

Building Section A - A

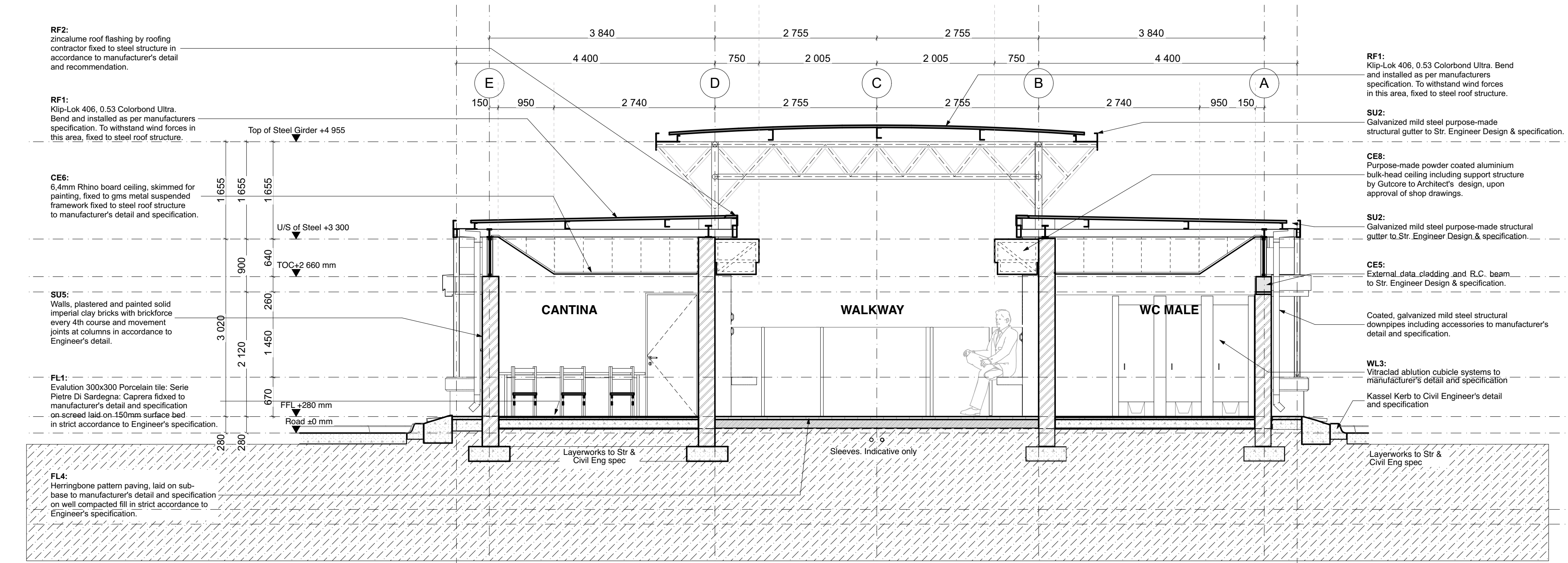

Building Section B - B

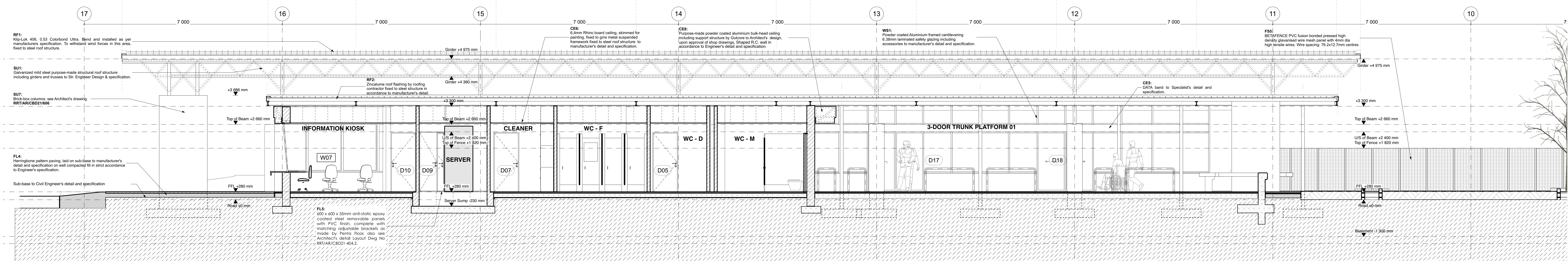

Building Section G - G At Admin Section

CO	FOR CONSTRUCTION	05.02.2018	IS	MS
TDO	FOR TENDER	02.05.2018	IS <td>MS</td>	MS
REV	DESCRIPTION	DATE	REV BY	CHKD
REVISIONS				

DRG. No.	DRAWING TITLE
	REFERENCE DRAWINGS

ARCHITECT

 info@argdesign.co.za
 www.argdesign.co.za
 +27 21 448 2666
 gordon@argdesign.co.za
 gordon@argdesign.co.za
 PO Box 13006, montevue 7700

HOLMJOORDAAN

 architecture | city planning | urban design
 1 South House, 238 Rivonia Street
 Near Midrand, Pretoria, South Africa
 +27 11 680 3200/718
 p.a.s@holmjoordaan.co.za

INITIALS	SIGNED
DESIGNED MS	
DRAWN IS	
CHECKED ZC	

APPROVED BY CLIENT:
 PROJ. PRINCIPAL: (PRINT NAME)
 PROJ. PRINCIPAL: (SIGNATURE)
 DATE (DD/MM/YYYY):

PROJECT
 RUSTENBURG RAPID TRANSPORT

TAKING TRANSPORT FURTHER

CLIENT
 RUSTENBURG LOCAL MUNICIPALITY

STATION TYPE

PROJECT TITLE
 CONSTRUCTION of RUSTENBURG RAPID TRANSPORT (RRT) STATION SUPERSTRUCTURES
 ZONE C - CBD
 "CBD" - STATION 21 (CENTRAL STATION)

DRAWING DESCRIPTION
 SECTIONS 1 - Central Station 21

PHASE
 C

AS BUILT PLAN (Full Signature)	SCALE	SHEET	SIZE
	1:50		A0 (1189x841)
CLIENT	DATE	TENDER No.	PROJECT No.
ENGINEER	DATE	RLM/DRT/0124/2017/18	0368
		DRAWING No.	REV
		RRT-AR-CBD21-301.1-C0	0