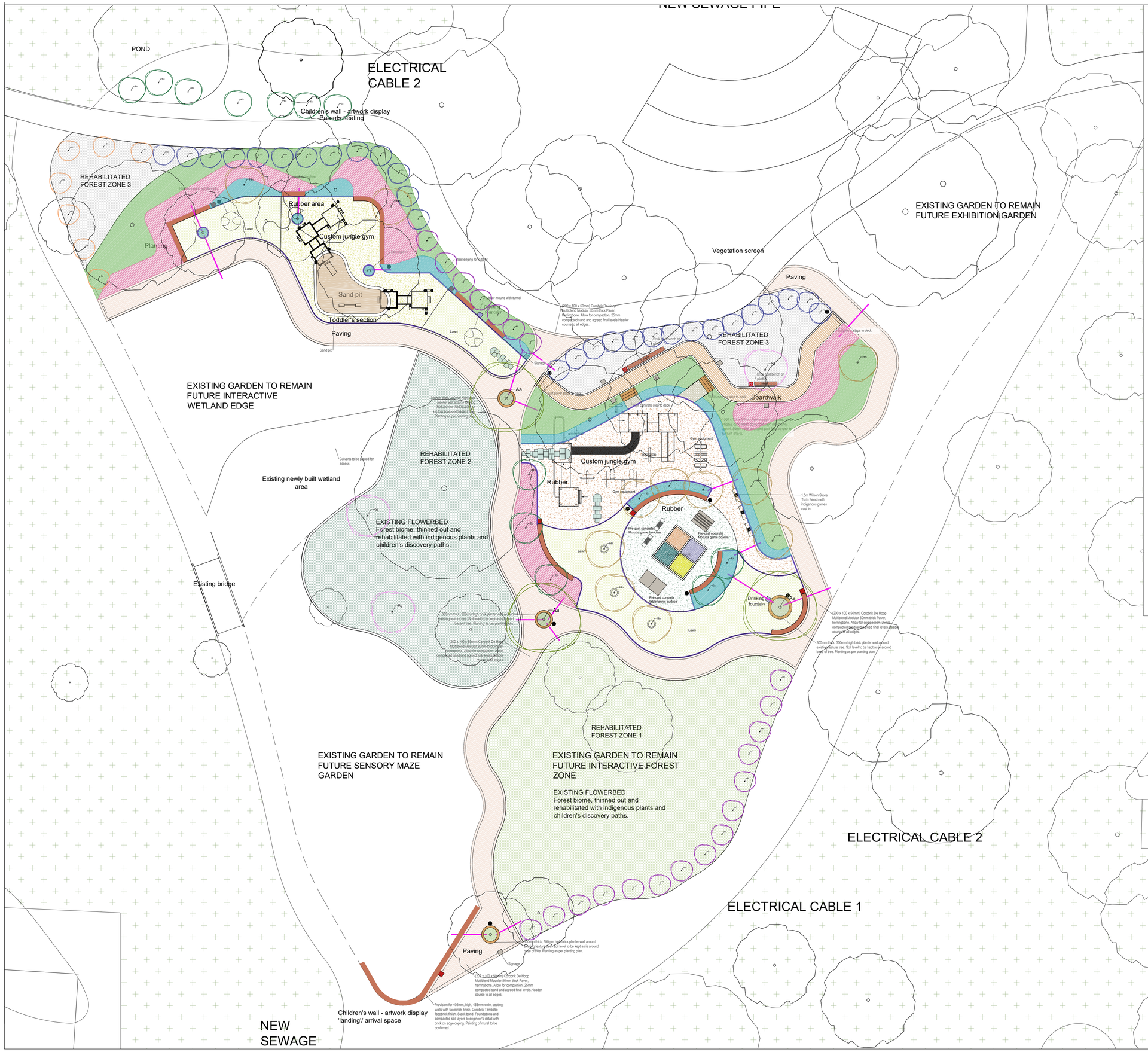

General Notes

1. This drawing is to be read in conjunction with engineers drawings.
2. Any discrepancies to be reported to the architects prior to work commencing.
3. This drawing to be read in conjunction with all consultants drawings and details
4. This drawing must not be scaled

Revisions

	date	description
00	31-05-2023	TENDER

SOFT LANDSCAPE: PLANTING

New kikuyu lawn — 278m²

REHABILITATED FOREST GARDEN PLANTING:

REHABILITATED FOREST ZONE 1: 730m²
Large shrubs to be thinned out.
Shrubs and trees to be trimmed to achieve a clearance of 2m from floor height.
Dead or dying existing plant material to be removed.
Existing groundcovers and shrubs in a healthy condition to be retained. New plants to be planted between the existing.

The following species to be added to area evenly (confirmed placement of plants with landscape architect on site):

Dracaena aletriformis	sum	50
Eucomis autumnalis	sum	50
Asparagus densiflorus meyersii	sum	50
Scadoxus paniculatus	sum	50
Crinum moorei	sum	50
Agapanthus inapertus	sum	100
Scabiosa africana	sum	50
Chlorophytum bowkeri	sum	50

REHABILITATED FOREST ZONE 2: 500m²
Large shrubs to be thinned out.
Shrubs and trees to be trimmed to achieve a clearance of 2m from floor height.
Dead or dying existing planting to be removed.
Existing groundcovers and shrubs in a healthy condition to be retained. New plants to be planted between the existing.

The following species to be added to area evenly (confirmed placement of plants with landscape architect on site):

Barleria obtusa	sum	50
Plectranthus ecklonii	sum	10
Ocimum labiatum	sum	50
Crocosmia aurea	sum	50
Aristea ecklonii	sum	50
Asystasia gangetica	sum	50

REHABILITATED FOREST ZONE 3: 275m²
Large shrubs to be thinned out.
Shrubs and trees to be trimmed to achieve a clearance of 2m from floor height.
Dead or dying existing planting to be remove.
Existing groundcovers and shrubs in a healthy condition to be retained. New plants to be planted between the existing.

The following species to be added to area evenly (confirmed placement of plants with landscape architect on site):

Eucomis autumnalis	sum	25
Asparagus densiflorus meyersii	sum	25
Crinum moorei	sum	25
Agapanthus inapertus	sum	25
Scabiosa africana	sum	25
Chlorophytum bowkeri	sum	25
Aristea ecklonii	sum	25
Setaria megaphylla	sum	25

PLAY AREAS PLANTING:

PLANT MIX 1: **92m²**

Portulacaria afra prostrata	1/m²	92
Felicia amelloides	2/m²	184
Pelargonium acetosum	2/m²	184

PLANT MIX 2: **186m²**

Juncus krausii	0.5/m²	93
Dietes bicolor	1/m²	186
Agapanthus nana blue	2/m²	372
Crocosmia aurea	2/m²	372
Bulbine frutescens	2/m²	372

PLANT MIX 3: **285m²**

Setaria megaphylla	0.5/m²	142
Agapanthus nana white	2/m²	570
Asparagus densiflorus Myersii	2/m²	570
Aloe ecklonis	2/m²	570
Plectranthus ecklonii	sum	20

SOFT LANDSCAPE: LARGE SHRUBS AND TREES

Plumbago auriculata (20L)	28
Freylinia tropica (10L)	26
Buddleja salvifolia (10L)	7
Halleria lucida (100L)	0
Albizia adianthifolia (200L)	3
Ekerbergia capensis (100L)	5
Heteropyxis natalensis (50L)	11
Sclerocarya birrea (100L)	0
Rothmannia globosa (100L)	3
Tarchonanthus camphoratus (20L)	0
Syzygium cordatum (50L)	0
Existing trees to be kept	

Consultant

Contract Number:

info@kwpcreate.com
www.kwpcreate.com
+ 27 (0) 343 9143

kwpCREATE
architects
interior designers
landscape architects
project managers & mentors

KWPCREATE (Pty) Ltd Registration Number 81/04202/07
Pretoria 1st Floor Hayward Street Arcadia 0083 PO Box 12 Brooklyn 0037 **Tel** +27(0)12343143 **Fax** +27(0)12343924
Kempton Park Law Chambers 20 Centurion PO Box 5789 Kempton Park 1620 **Tel** +27(0)0787313143 **Fax** +27(0)0787313142
Nelspruit 2 Jakuta Crescent West Acres PO Box 1878 Nelspruit 1200 **Tel** +27(0)1374121188 **Fax** +27(0)0765121188

Council	Professional Number	Name	Signature
SACLAP	20368	S. Le Grange	

Project

Location: SANBI Pretoria National Botanical Gardens

Erf/ Farm portion:

Land Parcel:

Drawing Title

22.42 SANBI PNBG Children's Edu-tainment Garden Planting Plan

Consultants In Office Drawing Number:

DRAWN	CHECKED	DATE	SCALE	PAGE SIZE
SLG	ADP	31/05/2023	1:200 @	A1

This drawing to be read in conjunction with drawing no:

Drawing Number

22.42 - PNBG - LA - 200 - 00