

**FLOOR LAYOUT : TYPE B6**  
SCALE 1:50  
**5 SEATS + 1 DISABLED SEAT + 6 URINALS**

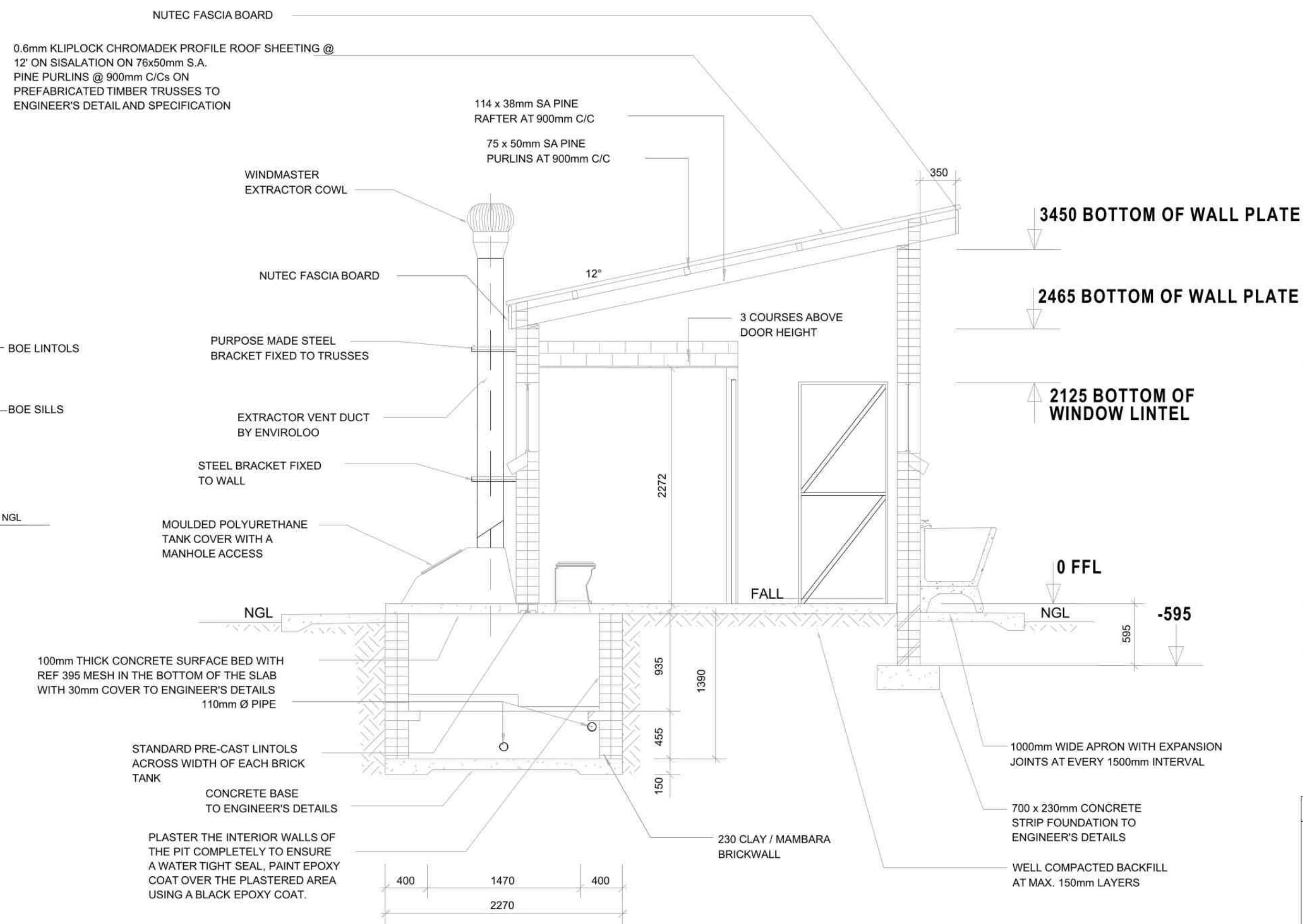

NOTE:  
ENVIRO LOO INSTALLATION  
AS PER MANUFACTURER'S  
SPECIFICATION AND DETAILS

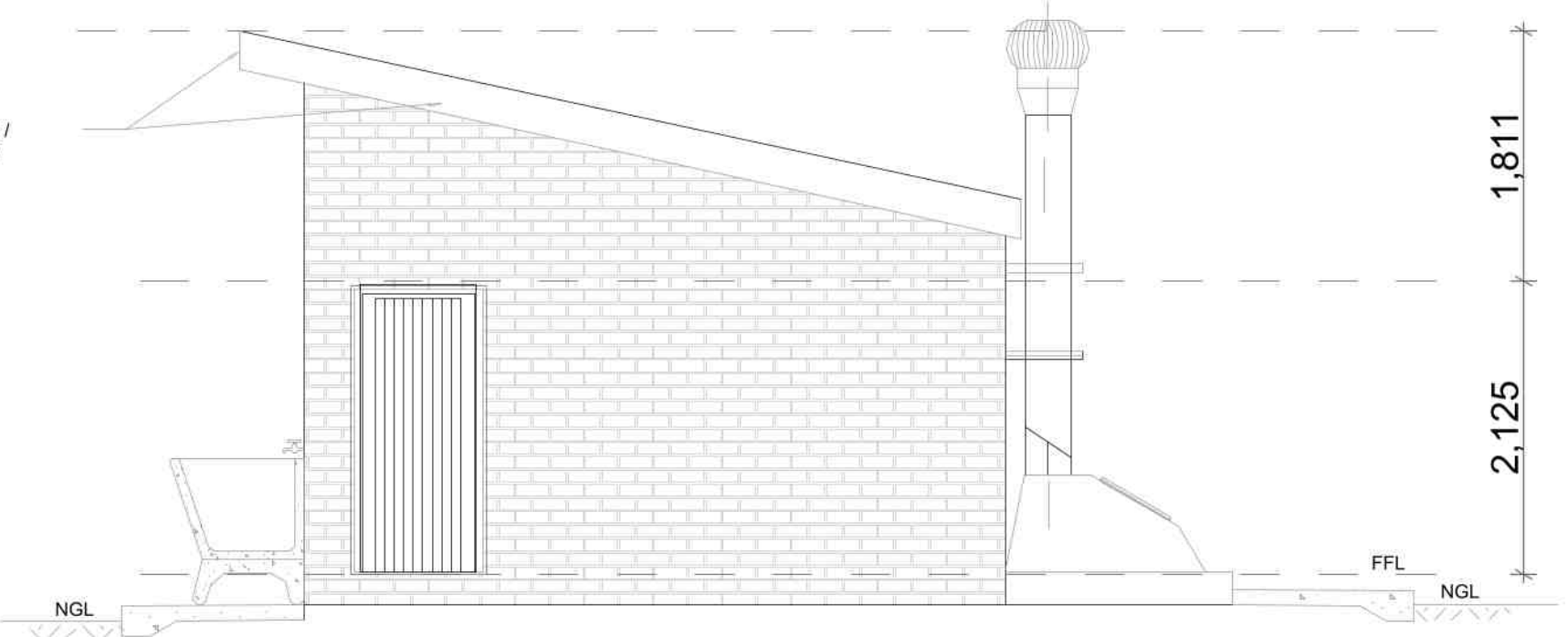
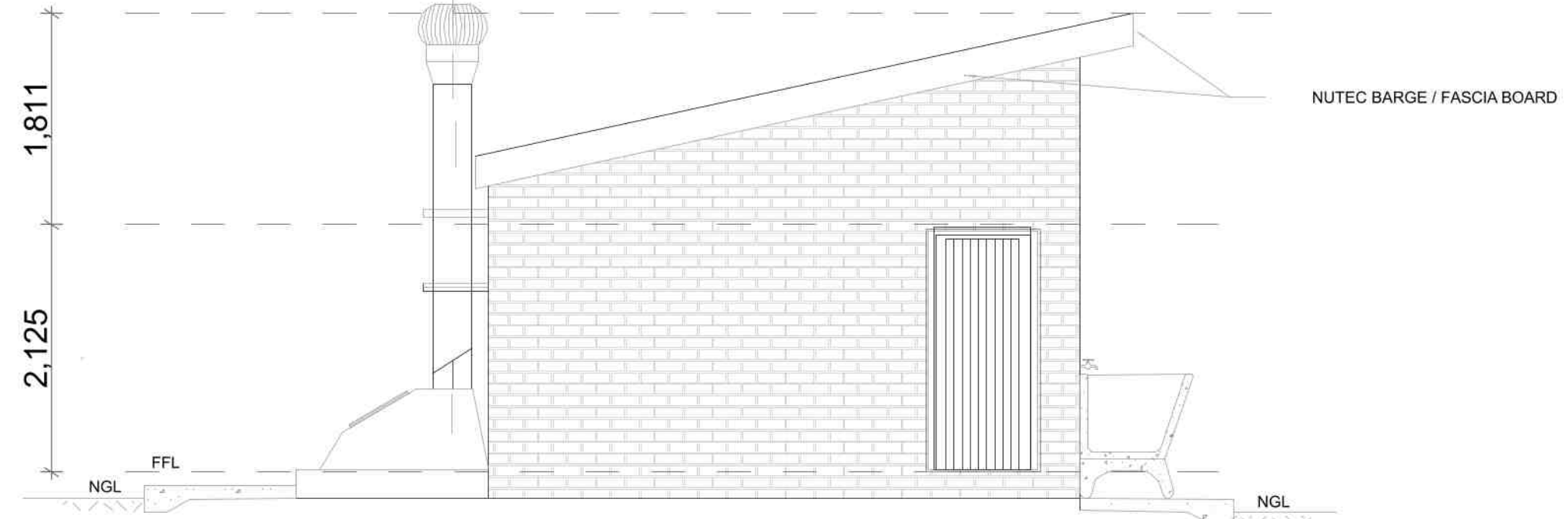

KEY	DESCRIPTION
	EXISTING BUILDINGS
	PROPOSED BUILDINGS
	TO BE DEMOLISHED
	FUTURE BUILDINGS

WINDOW SCHEDULE	
WINDOW NO.	N2
CATALOGUE	NE7
FRAME	1022 x 684mm HIGH STANDARD STEEL WINDOW FRAME
FRAME FINISH	SPOT PRINING DEFECTS IN PRE-PRIME SURFACE WITH ZINC CHROMATE PRIMER & APPLY ONE UNIVERSAL UNDER COAT & TWO COATS EPWP GOLDEN BROWN GLOSS ENAMEL PAINT ON STEEL
GLAZING	6.28mm OBSCURE SAFETY GLASS

WINDOW SCHEDULE	
WINDOW NO.	N1
CATALOGUE	NE1
FRAME	533 x 684mm HIGH STANDARD STEEL WINDOW FRAME
FRAME FINISH	SPOT PRINING DEFECTS IN PRE-PRIME SURFACE WITH ZINC CHROMATE PRIMER & APPLY ONE UNIVERSAL UNDER COAT & TWO COATS EPWP GOLDEN BROWN GLOSS ENAMEL PAINT ON STEEL
GLAZING	6.28mm OBSCURE SAFETY GLASS

DOOR SCHEDULE	
DOOR NO.	SINGLE REBATE STEEL FRAME TO FIT 110mm WALL (D2)
CATALOGUE	PRIME AND PAINT UNDERCOAT AND 2nd FINISHING COATS IN BROWN VANISH GLOSS ENAMEL
DOOR LEAF	813 x 1914 x 44mm SEMI SOLID DOOR
LEAF FINISH	3rd EPWP GOLDEN BROWN HIGH GLOSS ENAMEL PAINT
LOCK	2 LEVER MORTICE LOCK STANDARD AS PER MANUFACTURE WITH SHARREL BOLT

ENTRANCE DOOR	
FRAME TYPE	SINGLE REBATE STEEL FRAME TO FIT 220mm WALL (D1)
FRAME FINISH	PRIME AND PAINT UNDERCOAT AND 2nd FINISHING COATS IN GLOSS ENAMEL COLOUR TBC
DOOR LEAF	44mm FRAMED LEDGED AND BRACED DOOR SIZE 813x2032mm INCLUDING EXTERNAL WEATHER BAR
LEAF FINISH	UNDER COAT AND MINIMUM 2 COATS GLOSS ENAMEL - COLOUR TBC
LOCK	3 LEVER MORTICE LOCK SET
IRONMONGERY	100mm BRACE CABIN HOOK

ALL DIMENSIONS TO BE CHECKED ON SITE PRIOR TO ANY WORK OR SHOP DRAWINGS. ALL DISCREPANCIES TO BE DISCUSSED WITH PROJECT MANAGER PRIOR TO IMPLEMENTATION THEREOF.

REVISION			
DATE	NO.	REVISIONS	INIT.
31-08-22	A	ADD FUTURE ECO. POSITION GRADE R ABULATIONS WITHIN FUTURE FENCE AREA	PJM
10-10-22	B	ADD DISABLED TOILETS AS PER APPROVED ASSESSMENT REPORT	PJM

■ Implementing Agent



SIGNATURE..... DATE.....

■ Client



■ Consultant



Project Title:  
**KOLOKOSHANE SECONDARY SCHOOL**  
**EMIS No. 930321141**

date : 10 FEBRUARY 2023 scales :  
drawn : PJM AS SHOWN

Project Description:  
**PROPOSED NEW ABLUTION FACILITIES AND DEMOLITION OF EXISTING ABLUTIONS**

Drawing Description:  
**BOYS TOILET (B6) - 5 SEATS + 6 URINALS + DISABLED**

Job No. Drawing No. Rev. No.  
**LPDE 2022/2023 KKSS-101 -**

AS-BUILT DRAWING  
ISSUED FOR APPROVAL  
ISSUED FOR SUBMISSION  
ISSUED FOR TENDER  
ISSUED FOR CONSTRUCTION