

Transnet Freight Rail

an Operating Division **TRANSNET SOC LTD**

[Registration Number 1990/000900/30]

REQUEST FOR QUOTATION (RFQ)

**SUPPLY, DELIVERY AND INSTALLATION OF PARK-HOMES FOR THE LABORATORY WORK -
SPACE ACCOMODATION FOR THE ROLLING STOCK TECHNOLOGY DEPARTMENT.**

RFQ NUMBER	: HOAC-PRC-57725-CIDB
ISSUE DATE	: 20 May 2026
BRIEFING SESSION	: 02 June 2026
CLOSING DATE	: 12 June 2026
CLOSING TIME	: 12:00PM
TENDER VALIDITY PERIOD	: 12 WEEKS FROM CLOSING DATE: 04 Sept. 2026

Contents

Number Heading

The Tender

Part T1: Tendering Procedures

- T1.1 Tender Notice and Invitation to Tender
- T1.2 Tender Data (Part 1 & 2)

Part T2: Returnable Documents

- T2.1 List of Returnable Document
- T2.2 Returnable Schedules

The Contract

Part C1: Agreements and Contract Data

- C1.1 Form of Offer and Acceptance
- C1.2 Contract Data (Parts 1 & 2)

Part C2: Pricing Data

- C2.1 Pricing Instructions
- C2.2 Activity Schedule

Part C3: Scope of Work

- C3.1 Works Information

Part C4: Site Information

- C4.1 Site Information

T1.1 TENDER NOTICE AND INVITATION TO TENDER

SECTION 1: NOTICE TO TENDERERS

1. INVITATION TO TENDER

Responses to this Tender [hereinafter referred to as a **Tender**] are requested from persons, companies, close corporations or enterprises [hereinafter referred to as a Tenderer].

DESCRIPTION	SUPPLY, DELIVERY AND INSTALLATION OF PARK-HOMES FOR THE LABORATORY WORK-SPACE ACCOMODATION FOR THE ROLLING STOCK TECHNOLOGY DEPARTMENT.
TENDER DOWNLOADING	<p>This Tender may be downloaded directly from the National Treasury eTender Publication Portal at www.etenders.gov.za and the Transnet website at https://transnetetenders.azurewebsites.net (please use Google Chrome to access Transnet link) FREE OF CHARGE.</p> <p>CIDB Website and the Transnet website at https://esupplierportal.transnet.net/ please use Google Chrome to access Transnet link) FREE OF CHARGE</p>
TENDER BRIEFING/CLARIFICATION MEETING	<p>A compulsory RFQ briefing will be conducted on site on 02 June 2026, at 11:00am for a period of ± 1 hour. The briefing session will start punctually, and information will not be repeated for the benefit of Respondents arriving late.</p> <p><i>A Certificate of Attendance in the form set out as T2.2-06 hereto must be completed and submitted with your Proposal as proof of attendance is required for a compulsory site meeting and/or RFP briefing.</i></p> <p>Respondents failing to attend the compulsory RFQ briefing will be disqualified. The certificate of attendance and/or the attendance register will be used as proof/evidence of attendance.</p> <p>This specific briefing session is compulsory; Transnet encourages all Respondents to attend. Transnet will not be held responsible if any Respondent who did not attend the compulsory session subsequently feels disadvantaged as a result thereof.</p> <p>Respondents are encouraged to bring a copy of the RFP to the site meeting and/or RFP briefing.</p> <p>Bidders are required to confirm their attendance and to send their contact details including the number of representatives (where applicable) to the following address: khathutshelo.tshamano@transnet.net This is to ensure that Transnet may make the necessary arrangements for the briefing session.</p>



	<ul style="list-style-type: none"> • Tenderers are required to wear safety shoes, goggles, long sleeve shirts, high visibility vests and hard hats. • Tenderers without the recommended PPE will not be allowed on the site walk. • Tenderers and their employees, visitors, clients and customers entering Transnet Offices, Depots, Workshops and Stores will have to undergo breathalyser testing. • All forms of firearms are prohibited on Transnet properties and premises. • The relevant persons attending the meeting must ensure that their identity documents, passports or drivers licences are on them for inspection at the access control gates.
CLOSING DATE	<p>12:00PM on 12 June 2026</p> <p>Tenderers must ensure that tenders are uploaded timeously onto the system. If a tender is late, it will not be accepted for consideration.</p>
VALIDITY PERIOD	<p>Twelve (12) weeks from the Closing Date: 04 September 2026</p> <p>Tenderers are to note that they may be requested to extend the validity period of their tender, at the same terms and conditions, if the internal evaluation process has not been finalised within the validity period. However, once the adjudication body has approved the process and award of the business to the successful Tenderer(s), the validity of the successful Tenderer(s)' bid will be deemed to remain valid until a final contract has been concluded.</p>

2. TENDER SUBMISSION

Transnet has implemented a new electronic tender submission system, the e-Tender Submission Portal, in line with the overall Transnet digitalization strategy where suppliers can view advertised tenders, register their information, log their intent to respond to bids and upload their bid proposals/responses on to the system.

a) The Transnet e-Tender Submission Portal can be accessed as follows:

Log on to the Transnet eTenders management platform website (<https://transnetetenders.azurewebsites.net>);

- Click on "ADVERTISED TENDERS" to view advertised tenders;
- Click on "SIGN IN/REGISTER – for bidder to register their information (must fill in all mandatory information);
- Click on "SIGN IN/REGISTER" - to sign in if already registered;
- Toggle (click to switch) the "Log an Intent" button to submit a bid;
- Submit bid documents by uploading them into the system against each tender selected.
- **Tenderers are required to ensure that electronic bid submissions are done at least a day before the closing date to prevent issues which they may encounter due to their internet speed, bandwidth or the size of the number of uploads they are submitting. Transnet will not be held liable for any challenges experienced by bidders as a result**



of the technical challenges. Please do not wait for the last hour to submit. A

Tenderer can upload 30mb per upload and multiple uploads are permitted.

- b) The tender offers to this tender will be opened as soon as possible after the closing date and time. Transnet shall not, at the opening of tenders, disclose to any other company any confidential details pertaining to the Tender Offers / information received, i.e. pricing, delivery, etc. The names and locations of the Tenderers will be divulged to other Tenderers upon request.
- c) Submissions must not contain documents relating to any Tender other than that shown on the submission.

3. CONFIDENTIALITY

All information related to this RFP is to be treated with strict confidentiality. In this regard Tenderers are required to certify that they have acquainted themselves with the Non-Disclosure Agreement. All information related to a subsequent contract, both during and after completion thereof, will be treated with strict confidence. Should the need however arise to divulge any information gleaned from provision of the Works, which is either directly or indirectly related to Transnet's business, written approval to divulge such information must be obtained from Transnet.

Supplier Number..... and Unique registration reference number.....
(Tender Data)

4. DISCLAIMERS

Tenderers are hereby advised that Transnet is not committed to any course of action as a result of its issuance of this Tender and/or its receipt of a tender offer. In particular, please note that Transnet reserves the right to:

- 4.1. Award the business to the highest scoring Tenderer/s unless objective criteria justify the award to another tenderer.
- 4.2. Not necessarily accept the lowest priced tender or an alternative Tender;
- 4.3. Go to the open market if the quoted rates (for award of work) are deemed unreasonable;
- 4.4. Should the Tenderers be awarded business on strength of information furnished by the Tenderer, which after conclusion of the contract is proved to have been incorrect, Transnet reserves the right to terminate the contract;
- 4.5. Request audited financial statements or other documentation for the purposes of a due diligence exercise;
- 4.6. Not accept any changes or purported changes by the Tenderer to the tender rates after the closing date;
- 4.7. Verify any information supplied by a Tenderer by submitting a tender, the Tenderer/s hereby irrevocably grant the necessary consent to the Transnet to do so;



- 4.8. Conduct the evaluation process in parallel. The evaluation of Tenderers at any given stage must therefore not be interpreted to mean that Tenderers have necessarily passed any previous stage(s);
- 4.9. Unless otherwise expressly stated, each tender lodged in response to the invitation to tender shall be deemed to be an offer by the Tenderer. The Employer has the right in its sole and unfettered discretion not to accept any offer.
- 4.10. Not be held liable if tenderers do not provide the correct contact details during the clarification session and do not receive the latest information regarding this RFP with the possible consequence of being disadvantaged or disqualified as a result thereof.
- 4.11. Transnet reserves the right to exclude any Tenderers from the tender process who has been convicted of a serious breach of law during the preceding 5 [five] years including but not limited to breaches of the Competition Act 89 of 1998, as amended. Tenderers are required to indicate in tender returnable [clause 12 on T2.2-23], [**Breach of Law**] whether or not they have been found guilty of a serious breach of law during the past 5 [five] years.
- 4.12. Transnet reserves the right to perform a risk analysis on the preferred tenderer to ascertain if any of the following might present an unacceptable commercial risk to the employer :
- *unduly high or unduly low tendered rates or amounts in the tender offer;*
 - *contract data of contract provided by the tenderer; or*
 - *the contents of the tender returnables which are to be included in the contract.*

5. Transnet will not reimburse any Tenderer for any preparatory costs or other work performed in connection with this Tender, whether or not the Tenderer is awarded a contract.

6. NATIONAL TREASURY'S CENTRAL SUPPLIER DATABASE

Tenderer are required to self-register on National Treasury's Central Supplier Database (CSD) which has been established to centrally administer supplier information for all organs of state and facilitate the verification of certain key supplier information. The CSD can be accessed at <https://secure.csd.gov.za/>. Tenderer are required to provide the following to Transnet in order to enable it to verify information on the CSD:

Supplier Number..... and Unique registration reference number.....(**Tender Data**)



RFQ CLARIFICATION REQUEST FORM

RFQ No:

RFQ deadline for questions / RFQ Clarifications: **12:00pm 05 June 2026**

TO: Transnet SOC Ltd
ATTENTION: Governance, Transnet Freight Rail Tender Office
EMAIL: lolo.sokhela@transnet.net
Cc: khathutshelo.tshamano@transnet.net
DATE: _____
FROM: _____

Indicate whether this query is general in nature and applicable to all service categories Yes No

- 1. For all clarification questions **prior** to the tender closing date and time, direct the communication to the RFP Administrator at **khathutshelo.tshamano@transnet.net**
- 2. For all clarification questions **after** the tender closing date and time, direct the communication to:

TO: Transnet SOC Ltd
ATTENTION: Governance, Transnet Freight Rail Tender Office
EMAIL: lolo.sokhela@transnet.net
Cc: _____
DATE: _____
FROM: _____

REQUEST FOR RFQ CLARIFICATION

SIGNED at _____ on this _____ day of _____ 20____

SIGNATURE OF TENDERER

SIGNATURE OF WITNESS

NAME OF TENDERER

NAME OF WITNESS

T1.2 TENDER DATA

The conditions of tender are the Standard Conditions of Tender as contained in Annex C of the CIDB Standard for Uniformity in Engineering and Construction Works Contracts. The Standard for Uniformity in Construction Procurement was first published in Board Notice 62 of 2004 in Government Gazette No 26427 of 9 June 2004. It was subsequently amended in Board Notice 67 of 2005 in Government Gazette No 28127 of 14 October 2005, Board Notice 93 of 2006 in Government Gazette No 29138 of 18 August 2006, Board Notice No 9 of 2008 in Government Gazette No 31823 of 30 January 2009, Board Notice 86 of 2010 in Government Gazette No 33239 of 28 May 2010, Board Notice 136 of 2015 in Government Gazette 38960 of 10 July 2015 and Board Notice 423 of 2019 in Government Gazette No 42622 of 8 August 2019.

This edition incorporates the amendments made in Board Notice 423 of 2019 in Government Gazette 42622 of 8 August 2019. (see www.cidb.org.za).

The Standard Conditions of Tender make several references to Tender data for detail that apply specifically to this tender. The Tender Data shall have precedence in the interpretation of any ambiguity or inconsistency between it and the Standard Conditions of Tender.

Each item of data given below is cross-referenced in the left-hand column to the clause in the Standard Conditions of Tender to which it mainly applies.

Clause	Data
C.1.1	The <i>Employer</i> is Transnet SOC Ltd (Reg No. 1990/000900/30)
C.1.2	The tender documents issued by the <i>Employer</i> comprise: Part T: The Tender Part T1: Tendering procedures Part T2: Returnable documents Part C: The contract Part C1: Agreements and contract data Part C2: Pricing data Part C3: Scope of work Part C4: Site information
	T1.1 Tender notice and invitation to tender T1.2 Tender data T2.1 List of returnable documents T2.2 Returnable schedules C1.1 Form of offer and acceptance C1.2 Contract data (Part 1 & 2) C1.3 Form of Securities C2.1 Pricing instructions C2.2 Price Schedule C3.1 Works Information C4.1 Site information
C.1.4	The Employer's agent is: Procurement Officer

Name:	Khathutshelo Tshamano
Address:	Carlton centre ,150 Commissioner str, Marshalltown, Johannesburg
Tel No.	011 584 0625
E – mail	khathutshelo.tshamano@transnet.net

C.2.1 Only those tenderers who satisfy the following eligibility criteria are eligible to submit tenders:

1. Stage One - Eligibility in terms of the Construction Industry Development Board:

a) Only those tenderers who are registered with the CIDB, or are capable of being so prior to the evaluation of submissions, in a contractor grading designation equal to or higher than a contractor grading designation determined in accordance with the sum tendered or a value determined in accordance with Regulation 25 (1B) or 25(7A) of the Construction Industry Development Regulations, designation of **3GB or higher** class of construction work, are eligible to have their tenders evaluated.

b) Joint Venture (JV)

Joint ventures are eligible to submit tenders subject to the following:

1. every member of the joint venture is registered with the CIDB;
 2. the lead partner has a contractor grading designation of not lower than one level below the required class of construction works under consideration and possesses the required recognition status.
 3. the combined Contractor grading designation calculated in accordance with the Construction Industry Development Regulations is equal to or higher than a contractor grading designation determined in accordance with the sum tendered for a **3GB or higher** class of construction work or a value determined in accordance with Regulation 25(1B) or 25(7A) of the Construction Industry Development Regulations
- The tenderer shall provide a certified copy of its signed joint venture agreement

Any tenderer that fails to meet the stipulated eligibility criteria will be regarded as an unacceptable tender.

2. Stage Two - Functionality: Only those tenderers who obtain the minimum qualifying score for functionality will be evaluated further in terms of price and the applicable preference point system. The minimum qualifying for score for functionality is **70 points**.

The evaluation criteria for measuring functionality and the points for each criteria and, if any, each sub-criterion are as stated in C.3.11.3 below.

Any tenderer that fails to meet the stipulated minimum functionality threshold for qualifying criteria will not proceed to the next stage of evaluation.

3. Stage Three – Price Evaluations and final Weighting points

4. Stage Four – Post Tender Negotiations :

Transnet reserves the right to conduct due diligence on the preferred bidder(s) prior to award, including site visit. The outcome of such due diligence may inform the final award decision.

5. Stage Five – Award of business and conclusion of contract

C.2.12 No alternative tender offers will be considered.

C.2.13.3 Each tender offer shall be in the **English Language**.

C.2.13.5 The *Employer's* details and identification details that are to be shown on each tender offer are
C2.15.1 as follows:

Identification details:

The tender documents must be uploaded with:

- Name of Tenderer:
- Contact person and details:
- The Tender Number: HOAC-PRC -57725 -CIDB
- The Tender Description: supply, delivery and installation of park-homes for the laboratory work-space accommodation for the rolling stock technology department.

Documents must be marked for the attention of: ***Employer's Agent: Khathutshelo Tshamano***

C.2.13.9 Telephonic, telegraphic, facsimile or e-mailed tender offers will not be accepted.

C.2.15 The closing time for submission of tender offers is:
Time: **12:00PM** on the **12 June 2026**
Location: The Transnet e-Tender Submission Portal:
(<https://transnetetenders.azurewebsites.net>);

NO LATE TENDERS WILL BE ACCEPTED

C.2.16 The tender offer validity period is **12 weeks** after the closing date. Tenderers are to note that they may be requested to extend the validity period of their tender, on the same terms and conditions, if Transnet's internal evaluation and governance approval processes has not been finalised within the validity period.

C.2.23 The tenderer is required to submit with his/her tender:

1. A valid Tax Clearance Certificate issued by the South African Revenue Services.
Tenderers also to provide Transnet with a TCS PIN to verify Tenderers compliance status.
2. A **valid B-BBEE Certificate** from a Verification Agency accredited by the South African Accreditation System [**SANAS**], or a **sworn affidavit** confirming annual turnover and level of black ownership in case of all EMEs and QSEs with 51% black ownership or more together with the tender;

3. Tenderers are required to complete Annexure G returnable document (Tender Compulsory Questionnaire; T2.2-16
4. Proof of registration on the Central Supplier Database;
5. Letter of Good Standing with the Workmen's compensation fund by the tendering entity or separate Letters of Good Standing from all members of a newly constituted JV.
6. Compensation for Occupational Injuries and Diseases Act (COIDA
7. Valid Letter of Good Standing (COIDA) from the Department of Labour and Employment or its agencies.

Note: Refer to Section T2.1 for List of Returnable Documents

C3.11 The minimum number of evaluation points for functionality is: **70 Points**

The procedure for the evaluation of responsive tenders is Functionality, Price and Preference:

Only those tenderers who attain the minimum number of evaluation points for Functionality will be eligible for further evaluation, failure to meet the minimum threshold will result in the tender being disqualified and removed from any further consideration.

Functionality Criteria

The functionality criteria and maximum score in respect of each of the criteria are as follows:

Functionality shall be scored independently by not less than 3 (three) evaluators and averaged

in accordance with the following schedules:

- T2.2-01 **Management and CVs of Key Persons**
- T2.2-02 **Risk Assessment**
- T2.2-03 **Method Statement**
- T2.2-04 **Company Previous Experience**

Each evaluation criteria will be assessed in terms of scores of 0, 20, 40, 60, 80 or 100

The scores of each of the evaluators will be averaged, weighted and then totalled to obtain the final score for functionality, unless scored collectively. (See CIDB Inform Practice Note #9).

C.3.12. Only tenders that achieve the minimum qualifying score for functionality will be evaluated further in accordance with the 80/20 preference points systems as described in Preferential Procurement Regulations (TPPP).

80 where the financial value of one or more responsive tenders received have a value equal to or below R50 million, inclusive of all applicable taxes,

Thresholds	Minimum Threshold
Functionality	70

Evaluation Criteria	Final Weighted Scores
Price	80
Specific goals - Scorecard	20
TOTAL SCORE:	100

Up to 100 minus W_1 tender evaluation points will be awarded to tenderers who complete the preferencing schedule and who are found to be eligible for the preference claimed. **Should the evidence required for any of the Specific Goals applicable in this tender not be provided, a tenderer will score zero preference points for that particular "Specific Goal".**

In terms of Transnet Preferential Procurement Policy (TPPP) and Procurement Manuals, the following preference points must be awarded to a bidder who provides the relevant required evidence for claiming points

Selected Specific Goal	Number of points allocated (20)
B-BBEE LEVEL of contributor (1 or 2)	5
Entities that are at least 50% Black Youth Owned	5
Entities that are at least 30% Black Women owned	5
Entities Owned by People with Disability (PWD)	5
Non-Compliant and/or B-BBEE Level 3-8 contributors	0

The following Table represents the evidence to be submitted for claiming preference points for applicable specific goals in a particular tender:

Specific Goals	Acceptable Evidence
B-BBEE	B-BBEE Certificate / Sworn- Affidavit (Signed & dated by both the Deponent & Commissioner of Oath & stamped by the Commissioner of Oath) / B-BBEE CIPC Certificate (in case of JV, a consolidated scorecard will be accepted) as per DTIC guideline.
Entities that are at least 30% Black Women Owned.	B-BBEE Certificate / Sworn- Affidavit / B-BBEE CIPC Certificate (in case of JV, a consolidated scorecard will be accepted) as per DTIC guideline.
Entities that are at least 50% Black Youth Owned.	Certified copy of ID Documents of the Owners (Not older

	than 3 months) and B-BBEE Certificate / Sworn-Affidavit / B-BBEE CIPC Certificate (in case of JV, a consolidated scorecard will be accepted) as per DTIC guideline
Entities Owned by People with Disability (PWD)	Certified copy of ID Documents of the Owners / Doctor's note and /or EEA1 form confirming the disability

The maximum points for this bid are allocated as follows:

DISCRIPTION	POINTS
PRICE	80
B-BBEE LEVEL 1 OR 2	5
Entities that are at least 50% Black Youth Owned	5
Entities that are at least 30% Black Women owned	5
Entities Owned by People with Disability (PWD)	5
Non -Compliant and/or B-BBEE Level 3-8 Contributors	0
Total points for Price and Specific Goals must not exceed	100

Note: Transnet reserves the right to carry out an independent audit of the tenderer's scorecard components at any stage from the date of close of the tenders until completion of the contract.

C.3.13 Tender offers will only be accepted if:

1. The tenderer or any of its directors/shareholders is not listed on the Register of Tender Defaulters in terms of the Prevention and Combating of Corrupt Activities Act of 2004 as a person prohibited from doing business with the public sector;
2. the tenderer does not appear on Transnet's list for restricted tenderers and National Treasury's list of Tender Defaulters;
3. the tenderer has fully and properly completed the Compulsory Enterprise Questionnaire and there are no conflicts of interest which may impact on the tenderer's ability to perform the contract in the best interests of the Employer or potentially compromise the tender process and persons in the employ of the state.
4. Transnet reserves the right to award the tender to the tenderer who scores the highest number of points overall, unless there are **objective criteria** which will justify the award of the tender to another tenderer. Objective criteria include but are not limited

to the outcome of a due diligence exercise to be conducted. The due diligence exercise may take the following factors into account inter alia.

the tenderer:

- a) is not under restrictions, or has principals who are under restrictions, preventing participating in the employer’s procurement,
- b) can, as necessary and in relation to the proposed contract, demonstrate that he or she possesses the professional and technical qualifications, professional and technical competence, financial resources, equipment and other physical facilities, managerial capability, reliability, experience and reputation, expertise and the personnel, to perform the contract,
- c) has the legal capacity to enter into the contract,
- d) is not insolvent, in receivership, under Business Rescue as provided for in chapter 6 of the Companies Act, 2008, bankrupt or being wound up, has his affairs administered by a court or a judicial officer, has suspended his business activities, or is subject to legal proceedings in respect of any of the foregoing,
- e) complies with the legal requirements, if any, stated in the tender data and
- f) is able, in the option of the employer to perform the contract free of conflicts of interest.

C.3.17 The number of paper copies of the signed contract to be provided by the Employer is 1 (one).

Functionality	Sub-Criteria	Points Allocation	Maximum number Of Points
T2.2-01: Management and CVs of Key Persons	Experiences: Abnormal Load Driver/ Supervisor post Licencing		25
	Projects include supervising the transportation, delivery and placement of modular buildings experience (related to the works) < 1yr	0	
	Projects include supervising the transportation, delivery and placement of modular buildings experience (related to the works) (related to the works) >= 1, < 3yrs	20	
	Projects include supervising the transportation, delivery and placement of modular buildings experience (related to the works) >= 3, <5yrs	40	
	Projects include supervising the transportation, delivery and placement of modular buildings experience (related to the works) >= 5, <7yrs	60	

Functionality	Sub-Criteria	Points Allocation	Maximum number Of Points
	Projects include supervising the transportation, delivery and placement of modular buildings experience (related to the works) >= 7, <9yrs	80	
	Projects include supervising the transportation, delivery and placement of modular buildings experience (related to the works) >= 9 yrs	100	
T2.2-02: Risk Assessment (Specific to the works) (Key elements of a Risk Assessment (RA)) 1.Tasks Identification 2.Hazards, 3.Risks Identification, 4.Risk Rating, 5.Control Measures/ 6.Treatment 7.Risk Rating, residual risk and treatment	The tenderer has submitted no information to determine a score (i.e. No Risk assessment provided).	0	25
	The tenderer has submitted risk assessment, encompassing Three (3) elements with adequate detail and is relevant to the scope.	20	
	The tenderer has submitted risk assessment, encompassing four (4) elements with adequate detail and is relevant to the scope.	40	
	The tenderer has submitted risk assessment, encompassing five (5) elements with adequate detail and is relevant to the scope.	60	
	The tenderer has submitted risk assessment, encompassing six (6) elements with adequate detail and is relevant to the scope.	80	
	The tenderer has submitted a risk assessment, encompassing all the key seven (7) elements with adequate detail and is relevant to the scope.	100	
	No evidence provided	0	
	Bidder has successfully completed 1 similar Project (similar projects include construction or transportation, delivery and placement of modular buildings.) Proof of experience attached in the form of client letter head	20	

Functionality	Sub-Criteria	Points Allocation	Maximum number Of Points
	indicating at minimum the client contact details, project title and description of works.		
<p>T2.2-04: Company Previous Experience</p>	<p>Bidder has successfully completed 2 similar Project (similar projects include delivery and placement of modular buildings.)</p> <p>Proof of experience attached in the form of client letter head indicating at minimum the client contact details, project title and description of works.</p>	40	<p>25</p>
	<p>Bidder has successfully completed 3 similar Project (similar projects include transportation, delivery and placement of modular buildings.)</p> <p>Proof of experience attached in the form of client letter head indicating at minimum the client contact details, project title and description of works.</p>	60	
	<p>Bidder has successfully completed 4 similar Project (similar projects include refurbishment/renovation of an existing building).</p> <p>Proof of experience attached in the form of client letter head indicating at minimum the client contact details, project title and description of works.</p>	80	
	<p>Bidder has successfully completed >= 5 similar Project (similar projects include transportation, delivery and placement of modular buildings.)</p> <p>Proof of experience attached in the form of client letter head indicating at minimum the client contact details, project title and</p>	100	

Functionality	Sub-Criteria	Points Allocation	Maximum number Of Points
	description of supply and delivery of modular buildings.		
T2.2-03: Method Statement Key elements: 1. Transportation permits for the trucks. 2. Details of safe transportation of modular buildings 3. Detailed pre and post site inspection 4. Detailed installation plans for civil and electrical 5. Warranty period of at least 36 months from installation	No submission or method statement does not refer to the transportation, delivery and placement of the modular buildings.	0	25
	Method statement only covers 1 of the key elements on how the contractor will execute transportation, delivery and placement of the modular buildings.	20	
	Method statement covers 2 of the key elements on how the contractor will execute transportation, delivery and placement of the modular buildings.	40	
	Method statement covers 3 of the key elements on how the contractor will execute transportation, delivery and placement of the modular buildings.	60	
	Method statement covers 4 of the key elements on how the contractor will execute transportation, delivery and placement of the modular buildings.	80	
	Method statement covers 5 of the key elements on how the contractor will execute transportation, delivery and placement of the modular buildings.	100	
	Total Weighting:		100

Minimum threshold for technical evaluation is 70 out of 100.

STAATSKOERANT, 8 AUGUSTUS 2019

**DEPARTMENT OF PUBLIC WORKS
NOTICE 423 OF 2019**

**STANDARD FOR UNIFORMITY IN ENGINEERING AND CONSTRUCTION
WORKS CONTRACTS
AUGUST 2019**

Annex C

Standard Conditions of Tender

C.1 General

C.1.1 Actions

C.1.1.1 The employer and each tenderer submitting a tender offer shall comply with these conditions of tender. In their dealings with each other, they shall discharge their duties and obligations as set out in C.2 and C.3, timeously and with integrity, and behave equitably, honestly and transparently, comply with all legal obligations and not engage in anticompetitive practices.

C.1.1.2 The employer and the tenderer and all their agents and employees involved in the tender Process shall avoid conflicts of interest and where a conflict of interest is perceived or known, declare any such conflict of interest, indicating the nature of such conflict. Tenderers shall declare any potential conflict of interest in their tender submissions. Employees, agents and advisors of the employer shall declare any conflict of interest to whoever is responsible for overseeing the procurement process at the start of any deliberations relating to the procurement process or as soon as they become aware of such conflict and abstain from any decisions where such conflict exists or recuse themselves from the procurement process, as appropriate.

Note: 1) A conflict of interest may arise due to a conflict of roles which might provide an incentive for improper acts in some circumstances. A conflict of interest can create an appearance of impropriety that can undermine confidence in the ability of that person to act properly in his or her position even if no improper acts result.

2) Conflicts of interest in respect of those engaged in the procurement process include direct, indirect or family interests in the tender or outcome of the procurement process and any personal bias, inclination, obligation, allegiance or loyalty which would in any way affect any decisions taken.

C.1.1.3 The employer shall not seek and a tenderer shall not submit a tender without having a firm intention and the capacity to proceed with the contract.

C.1.2 Tender Documents

The documents issued by the employer for the purpose of a tender offer are listed in the tender data.

C.1.3 Interpretation

C.1.3.1 The tender data and additional requirements contained in the tender schedules that are included in the returnable documents are deemed to be part of these conditions of tender.

C.1.3.2 These conditions of tender, the tender data and tender schedules which are required for Tender evaluation purposes, shall form part of any contract arising from the invitation to tender.

C.1.3.3 For the purposes of these conditions of tender, the following definitions apply:

a) **conflict of interest** means any situation in which:

- i) someone in a position of trust has competing professional or personal interests which make it difficult to fulfill his or her duties impartially;
- ii) an individual or tenderer is in a position to exploit a professional or official capacity in some way for their personal or corporate benefit; or
- iii) incompatibility or contradictory interests exist between an employee and the tenderer who employs that employee.

b) **comparative offer** means the price after the factors of a non-firm price and all unconditional discounts it can be utilised to have been taken into consideration;

c) **corrupt practice** means the offering, giving, receiving or soliciting of anything of value to influence the action of the employer or his staff or agents in the tender process;

d) **fraudulent practice** means the misrepresentation of the facts in order to influence the tender process or the award of a contract arising from a tender offer to the detriment of the employer, including collusive practices intended to establish prices at artificial levels;

C.1.4 Communication and employer's agent

Each communication between the employer and a tenderer shall be to or from the employer's agent only, and in a form that can be readily read, copied and recorded. Communications shall be in the English language. The employer shall not take any responsibility for non-receipt of communications from or by a tenderer. The name and contact details of the employer's agent are stated in the tender data.

C.1.5 Cancellation and Re-Invitation of Tenders

C.1.5.1 An employer may, prior to the award of the tender, cancel a tender if

- a) due to changed circumstances, there is no longer a need for the engineering and construction works specified in the invitation;
- b) funds are no longer available to cover the total envisaged expenditure; or
- c) no acceptable tenders are received.
- d) there is a material irregularity in the tender process.

C.1.5.2 The decision to cancel a tender invitation must be published in the same manner in which the original tender invitation was advertised

C.1.5.3 An employer may only with the prior approval of the relevant treasury cancel a tender Invitation for the second time.

C.1.6 Procurement procedures

C.1.6.1 General

Unless otherwise stated in the tender data, a contract will, subject to C.3.13, be concluded with the tenderer who in terms of C.3.11 is the highest ranked or the tenderer scoring the highest number of tender evaluation points, as relevant, based on the tender submissions that are received at the closing time for tenders.

C.1.6.2 Competitive negotiation procedure

C.1.6.2.1 Where the tender data require that the competitive negotiation procedure is to be followed, tenderers shall submit tender offers in response to the proposed contract in the first round of submissions. Notwithstanding the requirements of C.3.4, the employer shall announce only the names of the tenderers who make a submission. The requirements of C.8 relating to the material deviations or qualifications which affect the competitive position of tenderers shall not apply.

C.1.6.2.2 All responsive tenderers or at least a minimum of not less than three responsive tenderers that are highest ranked in terms of the evaluation criteria stated in the tender data shall be invited to enter into competitive negotiations based on the principle of equal treatment, keeping confidential the proposed solutions and associated information.

Notwithstanding the provisions of C.2.17, the employer may request that tenders be clarified, Specified and fine-tuned in order to improve a tenderer's competitive position provided that such clarification, specification, fine-tuning or additional information does not alter any fundamental aspects of the offers or impose substantial new requirements which restrict or distort competition or have a discriminatory effect.

C.1.6.2.3 At the conclusion of each round of negotiations, tenderers shall be invited by the employer

to revise their tender offer based on the same evaluation criteria, with or without adjusted weightings. Tenderers shall be advised when they are to submit their best and final offer.

C.1.6.2.4 The contract shall be awarded in accordance with the provisions of C.3.11 and C.3.13 after tenderers have been requested to submit their best and final offer.

C.1.6.3 Proposal procedure using the two stage-system

C.1.6.3.1 Option 1

Tenderers shall in the first stage submit technical proposals and, if required, cost parameters around which a contract may be negotiated. The employer shall evaluate each responsive submission in terms of the method of evaluation stated in the tender data, and in the second stage negotiate a contract with the tenderer scoring the highest number of evaluation points and award the contract in terms of these conditions of tender.

C.1.6.3.2 Option 2

C.1.6.3.2.1 Tenderers shall submit in the first stage only technical proposals. The employer shall invite all responsive tenderers to submit tender offers in the second stage, following the issuing of procurement documents.

C.1.6.3.2.2 The employer shall evaluate tenders received during the second stage in terms of the method of evaluation stated in the tender data, and award the contract in terms of these conditions of tender.

C.2 Tenderer's obligations

C.2.1 Eligibility

C.2.1.1 Submit a tender offer only if the tenderer satisfies the criteria stated in the tender data and the tenderer, or any of his principals, is not under any restriction to do business with employer.

C.2.1.2 Notify the employer of any proposed material change in the capabilities or formation of the tendering entity (or both) or any other criteria which formed part of the qualifying requirements used by the employer as the basis in a prior process to invite the tenderer to submit a tender offer and obtain the employer's written approval to do so prior to the closing time for tenders.

C.2.2 Cost of tendering

C.2.2.1 Accept that, unless otherwise stated in the tender data, the employer will not compensate the

tenderer for any costs incurred in the preparation and submission of a tender offer, including the costs of any testing necessary to demonstrate that aspects of the offer complies with requirements.

C.2.2.2 The cost of the tender documents charged by the employer shall be limited to the actual cost incurred by the employer for printing the documents. Employers must attempt to make available the tender documents on its website so as not to incur any costs pertaining to the printing of the tender documents.

C.2.3 Check documents

Check the tender documents on receipt for completeness and notify the employer of any discrepancy or omission.

C.2.4 Confidentiality and copyright of documents

Treat as confidential all matters arising in connection with the tender. Use and copy the documents issued by the employer only for the purpose of preparing and submitting a tender offer in response to the invitation.

C.2.5 Reference documents

Obtain, as necessary for submitting a tender offer, copies of the latest versions of standards, specifications, conditions of contract and other publications, which are not attached but which are incorporated into the tender documents by reference.

C.2.6 Acknowledge addenda

Acknowledge receipt of addenda to the tender documents, which the employer may issue, and if necessary apply for an extension to the closing time stated in the tender data, in order to take the addenda into account.

C.2.7 Clarification meeting

Attend, where required, a clarification meeting at which tenderers may familiarize themselves with aspects of the proposed work, services or supply and raise questions. Details of the meeting(s) are stated in the tender data.

C.2.8 Seek clarification

Request clarification of the tender documents, if necessary, by notifying the employer at least five (5) working days before the closing time stated in the tender data.

C.2.9 Insurance

Be aware that the extent of insurance to be provided by the employer (if any) might not be for the full cover required in terms of the conditions of contract identified in the contract data. The tenderer is advised to seek qualified advice regarding insurance.

C.2.10 Pricing the tender offer

C.2.10.1 Include in the rates, prices, and the tendered total of the prices (if any) all duties, taxes Except Value Added Tax (VAT), and other levies payable by the successful tenderer, such duties, taxes and levies being those applicable fourteen (14) days before the closing time stated in the tender data.

C.2.10.2 Show VAT payable by the employer separately as an addition to the tendered total of the prices.

C.2.10.3 Provide rates and prices that are fixed for the duration of the contract and not subject to adjustment except as provided for in the conditions of contract identified in the contract data.

C.2.10.4 State the rates and prices in Rand unless instructed otherwise in the tender data. The conditions of contract identified in the contract data may provide for part payment in other currencies.

C.2.11 Alterations to documents

Do not make any alterations or additions to the tender documents, except to comply with instructions issued by the employer, or necessary to correct errors made by the tenderer. All signatories to the tender offer shall initial all such alterations.

C.2.12 Alternative tender offers

C.2.12.1 Unless otherwise stated in the tender data, submit alternative tender offers only if a main

tender offer, strictly in accordance with all the requirements of the tender documents, is also submitted as well as a schedule that compares the requirements of the tender documents with the alternative requirements that are proposed.

C.2.12.2 Accept that an alternative tender offer must be based only on the criteria stated in the tender data or criteria otherwise acceptable to the employer.

C.2.12.3 An alternative tender offer must only be considered if the main tender offer is the winning tender.

C.2.13 Submitting a tender offer

C.2.13.1 Submit one tender offer only, either as a single tendering entity or as a member in a joint venture to provide the whole of the works identified in the contract data and described in the scope of works, unless stated otherwise in the tender data.

C.2.13.2 Return all returnable documents to the employer after completing them in their entirety, either electronically (if they were issued in electronic format) or by writing legibly in non-erasable ink.

C.2.13.3 Submit the parts of the tender offer communicated on paper as an original plus the number Of copies stated in the tender data, with an English translation of any documentation in a language other than English, and the parts communicated electronically in the same format as they were issued by the employer.

C.2.13.4 Sign the original and all copies of the tender offer where required in terms of the tender data. The employer will hold all authorized signatories liable on behalf of the tenderer. Signatories for tenderers proposing to contract as joint ventures shall state which of the signatories is the lead partner whom the employer shall hold liable for the purpose of the tender offer.

C.2.13.5 Seal the original and each copy of the tender offer as separate packages marking the Packages as "ORIGINAL" and "COPY". Each package shall state on the outside the employer's address and identification details stated in the tender data, as well as the tenderer's name and contact address.

C.2.13.6 Where a two-envelope system is required in terms of the tender data, place and seal the returnable documents listed in the tender data in an envelope marked "financial proposal" and place the remaining returnable documents in an envelope marked "technical proposal". Each envelope shall state on the outside the employer's address and identification details stated in the tender data, as well as the tenderer's name and contact address.

C.2.13.7 Seal the original tender offer and copy packages together in an outer package that states on the outside only the employer's address and identification details as stated in the tender data.

C.2.13.8 Accept that the employer will not assume any responsibility for the misplacement or premature opening of the tender offer if the outer package is not sealed and marked as stated.

C.2.13.9 Accept that tender offers submitted by facsimile or e-mail will be rejected by the employer, unless stated otherwise in the tender data.

C.2.14 Information and data to be completed in all respects

Accept that tender offers, which do not provide all the data or information requested completely and in the form required, may be regarded by the employer as non-responsive.

C.2.15 Closing time

C.2.15.1 Ensure that the employer receives the tender offer at the address specified in the tender data not later than the closing time stated in the tender data. Accept that proof of posting

shall not be accepted as proof of delivery.

C.2.15.2 Accept that, if the employer extends the closing time stated in the tender data for any reason, the requirements of these conditions of tender apply equally to the extended deadline.

C.2.16 Tender offer validity

C.2.16.1 Hold the tender offer(s) valid for acceptance by the employer at any time during the validity period stated in the tender data after the closing time stated in the tender data.

C.2.16.2 If requested by the employer, consider extending the validity period stated in the tender data for an agreed additional period with or without any conditions attached to such extension.

C.2.16.3 Accept that a tender submission that has been submitted to the employer may only be withdrawn or substituted by giving the employer's agent written notice before the closing time for tenders that a tender is to be withdrawn or substituted. If the validity period stated in C.2.16 lapses before the employer evaluating tender, the contractor reserves the right to review the price based on Consumer Price Index (CPI).

C.2.16.4 Where a tender submission is to be substituted, a tenderer must submit a substitute tender in accordance with the requirements of C.2.13 with the packages clearly marked as "SUBSTITUTE".

C.2.17 Clarification of tender offer after submission

Provide clarification of a tender offer in response to a request to do so from the employer during the evaluation of tender offers. This may include providing a breakdown of rates or prices and correction of arithmetical errors by the adjustment of certain rates or item prices (or both). No change in the competitive position of tenderers or substance of the tender offer is sought, offered, or permitted.

Note: *Sub-clause C.2.17 does not preclude the negotiation of the final terms of the contract with a preferred tenderer following a competitive selection process, should the Employer elect to do so.*

C.2.18 Provide other material

C.2.18.1 Provide, on request by the employer, any other material that has a bearing on the tender offer, the tenderer's commercial position (including notarized joint venture agreements), preferencing arrangements, or samples of materials, considered necessary by the employer for the purpose of a full and fair risk assessment. Should the tenderer not provide the material, or a satisfactory reason as to why it cannot be provided, by the time for submission stated in the employer's request, the employer may regard the tender offer as non-

responsive.

C.2.18.2 Dispose of samples of materials provided for evaluation by the employer, where required.

C.2.19 Inspections, tests and analysis

Provide access during working hours to premises for inspections, tests and analysis as provided for in the tender data.

C.2.20 Submit securities, bonds and policies

If requested, submit for the employer's acceptance before formation of the contract, all securities, bonds, guarantees, policies and certificates of insurance required in terms of the conditions of contract identified in the contract data.

C.2.21 Check final draft

Check the final draft of the contract provided by the employer within the time available for the employer to issue the contract.

C.2.22 Return of other tender documents

If so instructed by the employer, return all retained tender documents within twenty-eight (28) days after the expiry of the validity period stated in the tender data.

C.2.23 Certificates

Include in the tender submission or provide the employer with any certificates as stated in the tender data.

C.3 The employer's undertakings

C.3.1 Respond to requests from the tenderer

C.3.1.1 Unless otherwise stated in the tender Data, respond to a request for clarification received up To five (5) working days before the tender closing time stated in the Tender Data and notify all tenderers who collected tender documents.

C.3.1.2 Consider any request to make a material change in the capabilities or formation of the Tendering entity (or both) or any other criteria which formed part of the qualifying requirements used to prequalify a tenderer to submit a tender offer in terms of a previous procurement process and deny any such request if as a consequence:

- a) an individual firm, or a joint venture as a whole, or any individual member of the joint venture fails to meet any of the collective or individual qualifying requirements;

- b) the new partners to a joint venture were not prequalified in the first instance, either as individual firms or as another joint venture; or
- c) in the opinion of the Employer, acceptance of the material change would compromise the outcome of the prequalification process.

C.3.2 Issue Addenda

If necessary, issue addenda that may amend or amplify the tender documents to each tenderer during the period from the date that tender documents are available until three (3) working days before the tender closing time stated in the Tender Data. If, as a result a tenderer applies for an extension to the closing time stated in the Tender Data, the Employer may grant such extension and, shall then notify all tenderers who collected tender documents.

C.3.3 Return late tender offers

Return tender offers received after the closing time stated in the Tender Data, unopened, (unless it is necessary to open a tender submission to obtain a forwarding address), to the tenderer concerned.

C.3.4 Opening of tender submissions

C.3.4.1 Unless the two-envelope system is to be followed, open valid tender submissions in the presence of tenderers' agents who choose to attend at the time and place stated in the tender data. Tender submissions for which acceptable reasons for withdrawal have been submitted will not be opened.

C.3.4.2 Announce at the meeting held immediately after the opening of tender submissions, at a venue indicated in the tender data, the name of each tenderer whose tender offer is opened and, where applicable, the total of his prices, number of points claimed for its BBBEE status level and time for completion for the main tender offer only.

C.3.4.3 Make available the record outlined in C.3.4.2 to all interested persons upon request.

C.3.5 Two-envelope system

C.3.5.1 Where stated in the tender data that a two-envelope system is to be followed, open only the technical proposal of valid tenders in the presence of tenderers' agents who choose to attend at the time and place stated in the tender data and announce the name of each tenderer whose technical proposal is opened.

C.3.5.2 Evaluate functionality of the technical proposals offered by tenderers, then advise tenderers who remain in contention for the award of the contract of the time and place when the financial proposals will be opened. Open only the financial proposals of tenderers, who score in the functionality evaluation more than the minimum number of points for functionality

stated in the tender data, and announce the score obtained for the technical proposals and the total price and any points claimed on BBBEE status level. Return unopened financial proposals to tenderers whose technical proposals failed to achieve the minimum number of points for functionality.

C.3.6 Non-disclosure

Not disclose to tenderers, or to any other person not officially concerned with such processes, information relating to the evaluation and comparison of tender offers, the final evaluation price and recommendations for the award of a contract, until after the award of the contract to the successful tenderer.

C.3.7 Grounds for rejection and disqualification

Determine whether there has been any effort by a tenderer to influence the processing of tender offers and instantly disqualify a tenderer (and his tender offer) if it is established that he engaged in corrupt or fraudulent practices.

C.3.8 Test for responsiveness

C.3.8.1 Determine, after opening and before detailed evaluation, whether each tender offer properly received:

- a) complies with the requirements of these Conditions of Tender,
- b) has been properly and fully completed and signed, and
- c) is responsive to the other requirements of the tender documents.

C.3.8.2 A responsive tender is one that conforms to all the terms, conditions, and specifications of the tender documents without material deviation or qualification. A material deviation or qualification is one which, in the Employer's opinion, would:

- a) detrimentally affect the scope, quality, or performance of the works, services or supply identified in the Scope of Work,
- b) significantly change the Employer's or the tenderer's risks and responsibilities under the contract, or
- c) affect the competitive position of other tenderers presenting responsive tenders, if it were to be rectified. Reject a non-responsive tender offer, and not allow it to be subsequently made responsive by correction or withdrawal of the non-conforming deviation or reservation.

C.3.9 Arithmetical errors, omissions and discrepancies

C.3.9.1 Check responsive tenders for discrepancies between amounts in words and amounts in figures. Where there is a discrepancy between the amounts in figures and the amount in words, the amount in words shall govern.

C.3.9.2 Check the highest ranked tender or tenderer with the highest number of tender evaluation points after the evaluation of tender offers in accordance with C.3.11 for:

- a) the gross misplacement of the decimal point in any unit rate;
- b) omissions made in completing the pricing schedule or bills of quantities; or
- c) arithmetic errors in:
 - (i) line item totals resulting from the product of a unit rate and a quantity in bills of quantities or schedules of prices; or
 - (ii) the summation of the prices.

C.3.9.3 Notify the tenderer of all errors or omissions that are identified in the tender offer and either confirm the tender offer as tendered or accept the corrected total of prices.

C.3.9.4 Where the tenderer elects to confirm the tender offer as tendered, correct the errors as follows:

- a) If bills of quantities or pricing schedules apply and there is an error in the line item total resulting from the product of the unit rate and the quantity, the line item total shall govern and the rate shall be corrected. Where there is an obviously gross misplacement of the decimal point in the unit rate, the line item total as quoted shall govern, and the unit rate shall be corrected.
- b) Where there is an error in the total of the prices either as a result of other corrections Required by this checking process or in the tenderer's addition of prices, the total of the prices shall govern and the tenderer will be asked to revise selected item prices (and their rates if bills of quantities apply) to achieve the tendered total of the prices.

C.3.10 Clarification of a tender offer

Obtain clarification from a tenderer on any matter that could give rise to ambiguity in a contract arising from the tender offer.

C.3.11 Evaluation of tender offers

The Standard Conditions of Tender standardize the procurement processes, methods and procedures from the time that tenders are invited to the time that a contract is awarded. They are generic in nature and are made project specific through choices that are made in developing the Tender Data associated with a specific project. Conditions of tender are by definition the document that establishes a tenderer's obligations in submitting a tender and the employer's undertakings in soliciting and evaluating tender offers. Such conditions establish the rules from the time a tender is advertised to the time that a contract is awarded and require employers to conduct the process of offer and acceptance in terms of a set of standard procedures.

The CIDB Standard Conditions of Tender are based on a procurement system that satisfies the following system requirements:

Requirement Qualitative interpretation of goal

Fair The process of offer and acceptance is conducted impartially without bias, providing simultaneous and timely access to participating parties to the same information.

Equitable Terms and conditions for performing the work do not unfairly prejudice the interests of the parties.

Transparent The only grounds for not awarding a contract to a tenderer who satisfies all requirements are restrictions from doing business with the employer, lack of capability or capacity, legal impediments and conflicts of interest.

Competitive The system provides for appropriate levels of competition to ensure cost effective and best value outcomes.

Cost effective The processes, procedures and methods are standardized with sufficient flexibility to attain best value outcomes in respect of quality, timing and price, and least resources to effectively manage and control procurement processes.

The activities associated with evaluating tender offers are as follows:

- a) Open and record tender offers received
- b) Determine whether or not tender offers are complete
- c) Determine whether or not tender offers are responsive
- d) Evaluate tender offers
- e) Determine if there are any grounds for disqualification
- f) Determine acceptability of preferred tenderer
- g) Prepare a tender evaluation report
- h) Confirm the recommendation contained in the tender evaluation report

C.3.11.1 General

The employer must appoint an evaluation panel of not less than three persons conversant with the proposed scope of works to evaluate each responsive tender offer using the tender evaluation methods and associated evaluation criteria and weightings that are specified in the tender data.

C.3.12 Insurance provided by the employer

If requested by the proposed successful tenderer, submit for the tenderer's information the policies and / or certificates of insurance which the conditions of contract identified in the contract data, require the employer to provide.

C.3.13 Acceptance of tender offer

Accept the tender offer; if in the opinion of the employer, it does not present any risk and only if the tenderer:

- a) is not under restrictions, or has principals who are under restrictions, preventing participating in the employer's procurement;
- b) can, as necessary and in relation to the proposed contract, demonstrate that he or she possesses the professional and technical qualifications, professional and technical competence, financial resources, equipment and other physical facilities, managerial capability, reliability, experience and reputation, expertise and the personnel, to perform the contract;
- c) has the legal capacity to enter into the contract;
- d) is not; insolvent, in receivership, under Business Rescue as provided for in chapter 6 of the Companies Act No. 2008, bankrupt or being wound up, has his/her affairs administered by a court or a judicial officer, has suspended his/her business activities or is subject to legal proceedings in respect of any of the foregoing;
- e) complies with the legal requirements, if any, stated in the tender data; and
- f) is able, in the opinion of the employer, to perform the contract free of conflicts of interest.

C.3.14 Prepare contract documents

C.3.14.1 If necessary, revise documents that shall form part of the contract and that were issued by The employer as part of the tender documents to take account of:

- a) addenda issued during the tender period,
- b) inclusion of some of the returnable documents and
- c) other revisions agreed between the employer and the successful tenderer.

C.3.14.2 Complete the schedule of deviations attached to the form of offer and acceptance, if any.

C.3.15 Complete adjudicator's contract

Unless alternative arrangements have been agreed or otherwise provided for in the contract, arrange for both parties to complete formalities for appointing the selected adjudicator at the same time as the main contract is signed.

C.3.16 Registration of the award

An employer must, within twenty-one (21) working days from the date on which a contractor's offer to perform a construction works contract is accepted in writing by the employer, register and publish the award on the cidb Register of Projects.

C.3.17 Provide copies of the contracts

Provide to the successful tenderer the number of copies stated in the Tender Data of the signed copy of the contract as soon as possible after completion and signing of the form of offer and acceptance.

C.3.18 Provide written reasons for actions taken

Provide upon request written reasons to tenderers for any action that is taken in applying these conditions of tender but withhold information which is not in the public interest to be divulged, which is considered to prejudice the legitimate commercial interests of tenderers or might prejudice fair competition between tenderers.

T2.1 List of Returnable Documents

2.1.1 These schedules will be utilised for evaluation purposes:

- T2.2-01** Evaluation Schedule: Management and CVs of Key persons
- T2.2-02** Evaluation Schedule: Risk Management
- T2.2-03** Evaluation Schedule: Method Statement
- T2.2-04** Evaluation Schedule: Company Previous Experience

2.1.3 Returnable Schedules:

General:

- T2.2-06** Briefing Session certificate of attendance
- T2.2-07a** Health and Safety Questionnaire
- T2.2-07b** Health and Safety Cost Breakdown
- T2.2-07c** Health and Safety Specifications
- T2.2-07d** Health and Safety Assessment
- T2.2-08** Changes to Tender Document
- T2.2-09** Availability of Equipment and Other Resources
- T2.2-10** Affected Property / Laydown Area
- T2.2-11** Authority to submit tender.
- T2.2-12** Record of addenda to tender documents.
- T2.1-13** Letter of Good Standing
- T2.2-14** Schedule of proposed Subcontractors.
- T2.2-15** Storage Capacity

Agreement and Commitment by Tenderer:

- T2.2-16** Compulsory Enterprise Questionnaire
- T2.2-17** Supplier Code of Conduct
- T2.2-18** Unilateral Non-Disclosure Agreement
- T2.2-19** Supplier declaration form
- T2.2-20** RFQ Declaration Form

- T2.2-21** Certificate of Acquaintance with Tender Document
- T2.2-22** Service Provider Integrity Pact
- T2.2-23** Request for quotation – Breach of law
- T2.2-24** Agreement in terms of Protection of Personal Information Act, 4 of 2013 ("POPIA")

5. Bonds/Guarantees/Financial/Insurance:

- T2.2-25** Insurance provided by the Contractor

6. C1.1 Offer portion of Form of Offer & Acceptance

7. C1.2 Contract Data Part Two (Data by Contractor)

8. C2.2 Bill of Quantities

Part T2.2: Returnable Schedules

T2.2-01: Evaluation Schedule: Management and CVs of Key Persons: – 25%

The scoring will be as follows:

Abnormal Load Driver/Supervisor Post Licencing	
Score 0	Projects include supervising the transportation, delivery placement of modular buildings experience (related to the works) < 1yr
Score 20	Projects include supervising the transportation, delivery placement of modular buildings experience (related to the works) >=1, <3 yrs
Score 40	Projects include supervising the transportation, delivery placement of modular buildings experience (related to the works) >=3, <5 yrs
Score 60	Projects include supervising the transportation, delivery placement of modular buildings experience (related to the works) >=5, <7 yrs
Score 80	Projects include supervising the transportation, delivery placement of modular buildings experience (related to the works) >=7, <9 yrs
Score 100	Projects include supervising the transportation, delivery placement of modular buildings experience (related to the works) >=9 yrs

He/she undersigned, who warrants that he/she is duly authorised to do so on behalf of the Tenderer, confirms that the contents of this schedule are within my personal knowledge and are to the best of my belief both true and correct.

Signed _____ Date _____

Name _____ Position _____

Tenderer _____

T2.2-02: Evaluation Schedule: Risk Assessment (Specific to works): **-25%**

The scoring will be as follows:

Risk Assessment: Task Identification, Hazards, Risk Identification, Hazards, Risks Identification, Risk rating, Control Measures, Treatment, Risk Rating	
Score 0	The tender has submitted no information to determine a score (i.e. No Risk Assessment Provided)
Score 20	The tender has submitted risk assessment, encompassing Three (3) elements with adequate detail and is relevant to the scope.
Score 40	The tender has submitted risk assessment, encompassing Four (4) elements with adequate detail and is relevant to the scope.
Score 60	The tender has submitted risk assessment, encompassing Five (5) elements with adequate detail and is relevant to the scope.
Score 80	The tender has submitted risk assessment, encompassing Six (6) elements with adequate detail and is relevant to the scope.
Score 100	The tender has submitted risk assessment, encompassing Seven (7) elements with adequate detail and is relevant to the scope.

He/she undersigned, who warrants that he/she is duly authorised to do so on behalf of the Tenderer, confirms that the contents of this schedule are within my personal knowledge and are to the best of my belief both true and correct.

Signed _____ Date _____
Name _____ Position _____
Tenderer _____

T2.2-03: Evaluation Schedule: Method Statement: 25%

The scoring will be as follows:

Transportation permits for the trucks, Details of safe transportation of modular buildings, Details of safe transportation of modular buildings, Detailed pre and post site inspection, Detailed installation plans for civil and electrical, Warranty period of atleast 36 months from installation	
Score 0	No submission or method statement does not refer to the transportation, delivery and placement of the modular buildings.
Score 20	Method statement only covers 1 of the key elements on how the contractor will execute transportation, delivery and placement of the modular buildings.
Score 40	Method statement only covers 2 of the key elements on how the contractor will execute transportation, delivery and placement of the modular buildings.
Score 60	Method statement only covers 3 of the key elements on how the contractor will execute transportation, delivery and placement of the modular buildings.
Score 80	Method statement only covers 4 of the key elements on how the contractor will execute transportation, delivery and placement of the modular buildings.
Score 100	Method statement only covers 5 of the key elements on how the contractor will execute transportation, delivery and placement of the modular buildings.

He/she undersigned, who warrants that he/she is duly authorised to do so on behalf of the Tenderer, confirms that the contents of this schedule are within my personal knowledge and are to the best of my belief both true and correct.

Signed _____ Date _____
Name _____ Position _____
Tenderer _____

T2.2-04: Evaluation Schedule: Company Previous Experience: 25%

The scoring will be as follows:

Company Previous Experience:	
Score 0	No evidence provided
Score 20	Bidder has successfully completed 1 Similar Project (Similar projects include construction or transportation, delivery and placement of modular buildings) Proof of experience attached in the form of client head indicating at minimum the client contact details, project title and description of works.
Score 40	Bidder has successfully completed 2 Similar Project (Similar projects include construction or transportation, delivery and placement of modular buildings) Proof of experience attached in the form of client head indicating at minimum the client contact details, project title and description of works.
Score 60	Bidder has successfully completed 3 Similar Project (Similar projects include construction or transportation, delivery and placement of modular buildings) Proof of experience attached in the form of client head indicating at minimum the client contact details, project title and description of works.
Score 80	Bidder has successfully completed 4 Similar Project (Similar projects include construction or transportation, delivery and placement of modular buildings) Proof of experience attached in the form of client head indicating at minimum the client contact details, project title and description of works.
Score 100	Bidder has successfully completed ≥ 5 Similar Project (Similar projects include construction or transportation, delivery and placement of modular buildings) Proof of experience attached in the form of client head indicating at minimum the client contact details, project title and description of supply and delivery of modular buildings.

He/she undersigned, who warrants that he/she is duly authorised to do so on behalf of the Tenderer, confirms that the contents of this schedule are within my personal knowledge and are to the best of my belief both true and correct.

Signed _____ Date _____
Name _____ Position _____
Tenderer _____

T2.2-08: Changes to Tender Document

Changes to the tender documents are only allowed if a main tender complying fully with the tender documents has also been provided.

Do not return this schedule if no alternative tender is submitted.

The Conditions of Tender state that the tenderer may:

- C.2.12.1** Submit alternative tender offers only if a main tender offer, strictly in accordance with all the requirements of the tender documents, is also submitted. The alternative tender offer is to be submitted with the main tender offer together with a schedule that compares the requirements of the tender documents with the alternative requirements the tenderer proposes.
- C.2.12.2** Accept that an alternative tender offer may be based only on the criteria stated in the tender data or criteria otherwise acceptable to the employer.

Having examined the criteria stated in the Tender Data for this tender the proposed changes to the tender documents are:

Document No.	Subject of the proposed change	Propose to change to:

Signed _____ Date _____
Name _____ Position _____
Tenderer _____



T2.2-10: Affected Property / Laydown Area

Tenderers are to submit a detailed breakdown of the fixed and time related Sums in the Preliminary + General Schedule for evaluation purposes.

SANS 1200 A reads "The sum tendered for each fixed-charge and value-related item will be paid in a single payment in terms of the first progress certificate issued after the Contractor's obligations in respect of that item have, in the opinion of the Engineer, been discharged".

The breakdown of the fixed P+G will also be used to help the *Employer* to assess the portion of the fixed amount due in the payment.

.....
.....
.....
.....
.....
.....
.....

Signed	Date
.....
Name	Position
.....
Tenderer	
.....	

T2.2-11: Authority to submit a Tender

Indicate the status of the tenderer by ticking the appropriate box hereunder. The tenderer must complete the certificate set out below for his category of organisation or alternatively attach a certified copy of a company / organisation document which provides the same information for the relevant category as requested here.

A - COMPANY	B - PARTNERSHIP	C - JOINT VENTURE	D - SOLE PROPRIETOR

A. Certificate for Company

I, _____ chairperson of the board of directors _____
_____, hereby confirm that by resolution of the board taken on _____
_____ (date), Mr/Ms _____, acting in the capacity of _____
_____, was authorised to sign all documents in connection with this tender
offer and any contract resulting from it on behalf of the company.

Signed

Date

Name

Position

Chairman of the Board of Directors



B. Certificate for Partnership

We, the undersigned, being the **key partners** in the business trading as _____
_____ hereby authorise Mr/Ms _____ acting in the
capacity of _____, to sign all documents in connection with the tender
offer for Contract _____ and any contract resulting from it on our behalf.

Name	Address	Signature	Date

NOTE: This certificate is to be completed and signed by the full number of Partners necessary to commit the Partnership. Attach additional pages if more space is required.

C. Certificate for Joint Venture

We, the undersigned, are submitting this tender offer in Joint Venture and hereby authorise Mr/Ms

_____, an authorised signatory of the company _____

_____, acting in the capacity of lead partner, to sign all documents in

connection with the tender offer for Contract _____ and any contract resulting from it on

our behalf.

This authorisation is evidenced by the attached power of attorney signed by legally authorised signatories of all the partners to the Joint Venture.

Furthermore we attach to this Schedule a copy of the joint venture agreement which incorporates a statement that all partners are liable jointly and severally for the execution of the contract and that the lead partner is authorised to incur liabilities, receive instructions and payments and be responsible for the entire execution of the contract for and on behalf of any and all the partners.

Name of firm	Address	Authorising signature, name (in caps) and capacity



D. Certificate for Sole Proprietor

I, _____, hereby confirm that I am the sole owner of the business trading as _____.

Signed

Date

Name

Position

Sole Proprietor

T2.2-12: Record of Addenda to Tender Documents

This schedule as submitted confirms that the following communications received from the *Employer* before the submission of this tender offer, amending the tender documents, have been taken into account in this specific tender offer:

	Date	Title or Details
1		
2		
3		
4		
5		
6		
7		
8		
9		

Attach additional pages if more space is required.

Signed _____ Date _____

Name _____ Position _____

Tenderer _____



T2.2-13 Letter/s of Good Standing with the Workmen’s compensation Fund

Attached to this schedule is the Letter/s of Good Standing.

- 1.
- 2.
- 3.
- 4.

Name of Company/Members of Joint Venture:

.....
.....
.....
.....
.....
.....
.....
.....
.....
.....
.....

Signed Date

Name Position

Tenderer



T2.2-14: Schedule of Proposed Subcontractors

Tenderer to note that if successful, any deviations from the list of proposed sub-contractors in the contract phase will be subject to acceptance by the *Service Manager* in terms of the Conditions of Contract. Please also note the applicable Z clauses in Contract Data by *Employer*.

Provide **detailed information** of the proposed Sub-contractors below:

	Name of proposed Sub-contractor	Proposed Sub-contractor National Treasury Central Supplier Database Registration Number Address and Region	Nature and extent of work	B-BBEEE Certificates or Sworn Affidavit attached behind this schedule? Yes/No	Percentage (% the sub-contract works in terms the tendered to the prices.
1.					
2.					
3.					

Signed _____ Date _____

Name _____ Position _____

Tenderer _____



T2.2-15: Storage Capacity

Note to tenderers:

The Tenderer is required to demonstrate to the Purchaser that he has sufficient current and/or future storage capacity to accommodate Transnet Limited's requirements as detailed in the Pricing Data and Goods Information, (Proof of Ownership or Rental/Lease Agreement of premises)

Index of documentation attached to this schedule:

Signed _____ Date _____

Name _____ Position _____

Tenderer _____

T2.2-16 : ANNEX G - Compulsory Enterprise Questionnaire

The following particulars hereunder must be furnished.

In the case of a Joint Venture, separate enterprise questionnaires in respect of each partner/member must be completed and submitted.

Section 1: Name of enterprise: _____

Section 2: VAT registration number, if any: _____

Section 3: CIDB registration number, if any: _____

Section 4: CSD number: _____

Section 5: Particulars of sole proprietors and partners in partnerships

Name	Identity number	Personal income tax number

* Complete only if sole proprietor or partnership and attach separate page if more than 3 partners

Section 6: Particulars of companies and close corporations

Company registration number _____

Close corporation number _____

Tax reference number: _____

Section 7: The attached SBD4 must be completed for each tender and be attached as a tender requirement.

Section 8: The attached SBD 6 must be completed for each tender and be attached as a requirement.

The undersigned, who warrants that he / she is duly authorised to do so on behalf of the enterprise:

- i) authorizes the Employer to obtain a tax clearance certificate from the South African Revenue Services that my / our tax matters are in order;
- ii) confirms that the neither the name of the enterprise or the name of any partner, manager, director or other person, who wholly or partly exercises, or may exercise, control over the enterprise

appears on the Register of Tender Defaulters established in terms of the Prevention and Combating of Corrupt Activities Act of 2004;

- iii) confirms that no partner, member, director or other person, who wholly or partly exercises, or may exercise, control over the enterprise appears, has within the last five years been convicted of fraud or corruption;
- iv) confirms that I / we are not associated, linked or involved with any other tendering entities submitting tender offers and have no other relationship with any of the tenderers or those responsible for compiling the scope of work that could cause or be interpreted as a conflict of interest; and
- v) confirms that the contents of this questionnaire are within my personal knowledge and are to the best of my belief both true and correct.

Signed		Date	
Name	-----	Position	-----
Enterprise name	-----		-----

SBD 6.1

SPECIFIC GOALS POINTS CLAIM FORM

This preference form must form part of all bids invited. It contains general information and serves as a claim for preference points for Specific Goals contribution. Transnet will award preference points to companies who provide valid proof of evidence as per the table of evidence in paragraph 4.1 below.

1. GENERAL CONDITIONS

- 1.1 The following preference point systems are applicable to all bids:
- the 80/20 system for requirements with a Rand value of up to R50 000 000 (all applicable taxes included); and
 - the 90/10 system for requirements with a Rand value above R50 000 000 (all applicable taxes included).
- 1.2 The value of this bid is estimated to not exceed R50 000 000 (all applicable taxes included) and therefore the 80/20 preference point system shall be applicable. Despite the stipulated preference point system, Transnet shall use the lowest acceptable bid to determine the applicable preference point system in a situation where all received acceptable bids are received outside the stated preference point system.
- 1.3 Preference points for this bid shall be awarded for:
- (a) Price; and
 - (b) B-BBEE Status Level of Contribution; and
 - (c) Any other specific goal determined in the Transnet preferential procurement policy

1.4 The maximum points for this bid are allocated as follows:

	POINTS
PRICE	80
Contributors B-BBEE Level of contributor (1 or 2)	5
Entities that are at least 50% Black Youth Owned	5
Entities that are at least 30% Black Woman Owned	5
Entities that are majority owned by People with Disability (PWD)	5
Non-Compliant and/or B-BBEE Level 3-8 contributors	0
Total points for Price and B-BBEE must not exceed	100

1.5 Failure on the part of a bidder to submit evidence required for any of the specific goals together with the bid will be interpreted to mean that preference points for that specific goal are not claimed.

1.6 The purchaser reserves the right to require of a bidder, either before a bid is adjudicated or at any time subsequently, to substantiate any claim in regard to preferences, in any manner required by the purchaser.

2. DEFINITIONS

- (a) **"all applicable taxes"** includes value-added tax, pay as you earn, income tax, unemployment insurance fund contributions and skills development levies;
- (b) **"B-BBEE"** means broad-based black economic empowerment as defined in section 1 of the Broad-Based Black Economic Empowerment Act;
- (c) **"B-BBEE status level of contributor"** means the B-BBEE status received by a measured entity based on its overall performance using the relevant scorecard contained in the Codes of Good Practice on Black Economic Empowerment, issued in terms of section 9(1) of the Broad-Based Black Economic Empowerment Act;
- (d) **"bid"** means a written offer in a prescribed or stipulated form in response to an invitation by an organ of state for the supply/provision of services, works or goods, through price quotations, advertised competitive bidding processes or proposals;
- (e) **"Broad-Based Black Economic Empowerment Act"** means the Broad-Based Black Economic Empowerment Act, 2003 (Act No. 53 of 2003);
- (f) **"EME"** means an Exempted Micro Enterprise as defines by Codes of Good Practice under section 9 (1) of the Broad-Based Black Economic Empowerment Act, 2003 (Act No. 53 of 2003);
- (g) **"functionality"** means the ability of a bidder to provide goods or services in accordance with

specification as set out in the bid documents

- (h) **"Price"** includes all applicable taxes less all unconditional discounts.
- (i) **"Proof of B-BBEE Status Level of Contributor"**
 - i) the B-BBEE status level certificate issued by an authorised body or person;
 - ii) a sworn affidavit as prescribed by the B-BBEE Codes of Good Practice; or
 - iii) any other requirement prescribed in terms of the B-BBEE Act.
- (j) **"QSE"** means a Qualifying Small Enterprise as defines by Codes of Good Practice under section 9 (1) of the Broad-Based Black Economic Empowerment Act, 2003 (Act No. 53 of 2003);
- (k) **"rand value"** means the total estimated value of a contract in South African currency, calculated at the time of bid invitations, and includes all applicable taxes and excise duties.
- (l) **"Specific goals"** means targeted advancement areas or categories of persons or groups either previously disadvantaged or falling within the scope of the Reconstruction and Development Programme identified by Transnet to be given preference in allocation of procurement contracts in line with section 2(1) of the PPPFA.

3. POINTS AWARDED FOR PRICE

3.1 THE 80/20 PREFERENCE POINT SYSTEMS

A maximum of 80 points is allocated for price on the following basis:
80/20

$$P_s = 80 \left(1 - \frac{P_t - P_{\min}}{P_{\min}} \right)$$

Where

- P_s = Points scored for comparative price of bid under consideration
- P_t = Comparative price of bid under consideration
- P_{min} = Comparative price of lowest acceptable bid

In terms of Transnet Preferential Procurement Policy (TPPP) and Procurement Manuals, the following preference points must be awarded to a bidder who provides the relevant required evidence for claiming points

3.2

Selected Specific Goal	Number of points allocated (20)
Contributors B-BBEE Level of contributor (1 or 2)	5
Entities that are at least 50% Black Youth Owned	5
Entities that are at least 30% Black Women Owned	5
Entities that are majority owned by People with Disability (PWD)	5
Non-Compliant and/or B-BBEE Level 3-8 contributors	0

4. EVIDENCE REQUIRED FOR CLAIMING SPECIFIC GOALS

4.1 In terms of Transnet Preferential Policy (TPPP) and Procurement manual preference points must be awarded to a bidder for providing evidence in accordance with of contribution with the table below:

Specific Goals	Acceptable Evidence
B-BBEE Status contributor	B-BBEE Certificate / Sworn- Affidavit / B-BBEE CIPC Certificate (in case of JV, a consolidated scorecard will be accepted) as per DTIC guideline
Entities that are at least 50% Black Youth Owned	B-BBEE Certificate / Sworn- Affidavit / B-BBEE CIPC Certificate (in case of JV, a consolidated scorecard will be accepted) as per DTIC guideline
Entities that are at least 30% Black Women Owned	Certified copy of ID Documents of the Owners (Not older than 3 months) and B-BBEE Certificate / Sworn- Affidavit / B-BBEE CIPC Certificate (in case of JV, a consolidated scorecard will be accepted) as per DTIC guideline
Entities Owned by People with Disability (PWD)	Certified copy of ID Documents of the Owners / Doctor's note and /or EEA1 form confirming the disability

4.2 The table below indicates the required proof of B-BBEE status depending on the category of enterprises:

Enterprise	B-BBEE Certificate & Sworn Affidavit
Large	Certificate issued by SANAS accredited verification agency
QSE	Certificate issued by SANAS accredited verification agency Sworn Affidavit signed by the authorised QSE representative and attested by a Commissioner of Oaths confirming annual turnover and black ownership (only black-owned QSEs - 51% to 100% Black owned)

	[Sworn affidavits must substantially comply with the format that can be obtained on the DTI's website at www.dti.gov.za/economic_empowerment/bee_codes.jsp .]
EME	Sworn Affidavit signed by the authorised EME representative and attested by a Commissioner of Oaths confirming annual turnover and black ownership Certificate issued by CIPC (formerly CIPRO) confirming annual turnover and black ownership Certificate issued by SANAS accredited verification agency only if the EME is being measured on the QSE scorecard

- 4.3 A trust, consortium or joint venture (including unincorporated consortia and joint ventures) must submit a consolidated B-BBEE Status Level verification certificate for every separate bid.
- 4.4 Tertiary Institutions and Public Entities will be required to submit their B-BBEE status level certificates in terms of the specialized scorecard contained in the B-BBEE Codes of Good Practice.
- 4.5 A person will not be awarded points for B-BBEE status level if it is indicated in the bid documents that such a bidder intends sub-contracting more than 25% of the value of the contract to any other enterprise that does not qualify for at least the points that such a bidder qualifies for, unless the intended sub-contractor is an EME that has the capability and ability to execute the sub-contract.
- 4.6 A person awarded a contract may not sub-contract more than 25% of the value of the contract to any other enterprise that does not have an equal or higher B-BBEE status level than the person concerned, unless the contract is sub-contracted to an EME that has the capability and ability to execute the sub-contract.
- 4.7 Bidders are to note that the rules pertaining to B-BBEE verification and other B-BBEE requirements may be changed from time to time by regulatory bodies such as National Treasury or the DTI. It is the Bidder's responsibility to ensure that his/her bid complies fully with all B-BBEE requirements at the time of the submission of the bid.

5. BID DECLARATION

- 5.1 Bidders who claim points in respect of B-BBEE Status Level of Contribution must complete the following:

6. B-BBEE STATUS LEVEL OF CONTRIBUTION CLAIMED IN TERMS OF PARAGRAPHS 1.4 AND 6.1

- 6.1 B-BBEE Status Level of Contribution: . =(maximum of 20 points)
(Points claimed in respect of paragraph 6.1 must be in accordance with the table reflected in paragraph 4.1 and must be substantiated by relevant proof of B-BBEE status level of contributor.

7. SUB-CONTRACTING

- 7.1 Will any portion of the contract be sub-contracted?
(*Tick applicable box*)

.....
.....
.....

8.6 COMPANY CLASSIFICATION

- Manufacturer
 - Supplier
 - Professional Supplier/Service provider
 - Other Suppliers/Service providers, e.g. transporter, etc.
- [TICK APPLICABLE BOX]

8.7 Total number of years the company/firm has been in business:.....

8.8 I/we, the undersigned, who is / are duly authorised to do so on behalf of the company/firm, certify that the points claimed, based on the B-BBE status level of contribution indicated in paragraphs 1.4 and 6.1 of the foregoing certificate, qualifies the company/ firm for the preference(s) shown and I / we acknowledge that:

- i) The information furnished is true and correct;
- ii) The preference points claimed are in accordance with the General Conditions as indicated in paragraph 1 of this form;
- iii) In the event of a contract being awarded as a result of points claimed as shown in paragraph 1.4 and 6.1, the contractor may be required to furnish documentary proof to the satisfaction of the purchaser that the claims are correct;
- iv) If a bidder submitted false information regarding its B-BBEE status level of contributor,, which will affect or has affected the evaluation of a bid, or where a bidder has failed to declare any subcontracting arrangements or any of the conditions of contract have not been fulfilled, the purchaser may, in addition to any other remedy it may have
 - (a) disqualify the person from the bidding process;
 - (b) recover costs, losses or damages it has incurred or suffered as a result of that person's conduct;
 - (c) cancel the contract and claim any damages which it has suffered as a result of having to make less favourable arrangements due to such cancellation;
 - (d) if the successful bidder subcontracted a portion of the bid to another person without disclosing it, Transnet reserves the right to penalise the bidder up to 10 percent of the value of the contract;
 - (e) recommend that the bidder or contractor, its shareholders and directors, or only the shareholders and directors who acted on a fraudulent basis, be restricted by the National Treasury from obtaining business from any organ of state for a period not exceeding 10 years, after the audi alteram partem



- (hear the other side) rule has been applied; and
- (f) forward the matter for criminal prosecution.

<p>WITNESSES</p> <p>1.</p> <p>2.</p>

<p>.....</p> <p>SIGNATURE(S) OF BIDDERS(S)</p> <p>DATE:.....</p> <p>ADDRESS</p> <p>.....</p>

BIDDER'S DISCLOSURE

1. PURPOSE OF THE FORM

Any person (natural or juristic) may make an offer or offers in terms of this invitation to bid. In line with the principles of transparency, accountability, impartiality, and ethics as enshrined in the Constitution of the Republic of South Africa and further expressed in various pieces of legislation, it is required for the bidder to make this declaration in respect of the details required hereunder.

Where a person/s are listed in the Register for Tender Defaulters and / or the List of Restricted Suppliers, that person will automatically be disqualified from the bid process.

2. Bidder's declaration

2.1 Is the bidder, or any of its directors / trustees / shareholders / members / partners or any person having a controlling interest¹ in the enterprise, employed by the state? **YES/NO**

2.1.1 If so, furnish particulars of the names, individual identity numbers, and, if applicable, state employee numbers of sole proprietor/ directors / trustees / shareholders / members/ partners or any person having a controlling interest in the enterprise, in table below.

Full Name	Identity Number	Name of State institution

¹ the power, by one person or a group of persons holding the majority of the equity of an enterprise, alternatively, the person/s having the deciding vote or power to influence or to direct the course and decisions of the enterprise.



2.2 Do you, or any person connected with the bidder, have a relationship with any person who is employed by the procuring institution? **YES/NO**

2.2.1 If so, furnish particulars:

.....

2.3 Does the bidder or any of its directors / trustees / shareholders / members / partners or any person having a controlling interest in the enterprise have any interest in any other related enterprise whether or not they are bidding for this contract? **YES/NO**

2.3.1 If so, furnish particulars:

.....

3 DECLARATION

I, the undersigned, (name)..... in submitting the accompanying bid, do hereby make the following statements that I certify to be true and complete in every respect:

- 3.1 I have read and I understand the contents of this disclosure;
- 3.2 I understand that the accompanying bid will be disqualified if this disclosure is found not to be true and complete in every respect;
- 3.3 The bidder has arrived at the accompanying bid independently from, and without consultation, communication, agreement or arrangement with any competitor. However, communication between partners in a joint venture or consortium² will not be construed as collusive bidding.
- 3.4 In addition, there have been no consultations, communications, agreements or arrangements with any competitor regarding the quality, quantity, specifications, prices, including methods, factors or formulas used to calculate prices, market allocation, the intention or decision to submit or not to submit the bid, bidding with the intention not to win the bid and conditions or delivery particulars of the products or services to which this bid invitation relates.
- 3.4 The terms of the accompanying bid have not been, and will not be, disclosed by the bidder, directly or indirectly, to any competitor, prior to the date and time of the official bid opening or of the awarding of the contract.
- 3.5 There have been no consultations, communications, agreements or arrangements made by the bidder with any official of the procuring institution in relation to this procurement process prior to and during the bidding process except to provide clarification on the bid submitted where so required by the institution; and the bidder was not involved in the drafting of the specifications or terms of reference for this bid.

² Joint venture or Consortium means an association of persons for the purpose of combining their expertise, property, capital, efforts, skill and knowledge in an activity for the execution of a contract.



3.6 I am aware that, in addition and without prejudice to any other remedy provided to combat any restrictive practices related to bids and contracts, bids that are suspicious will be reported to the Competition Commission for investigation and possible imposition of administrative penalties in terms of section 59 of the Competition Act No 89 of 1998 and or may be reported to the National Prosecuting Authority (NPA) for criminal investigation and or may be restricted from conducting business with the public sector for a period not exceeding ten (10) years in terms of the Prevention and Combating of Corrupt Activities Act No 12 of 2004 or any other applicable legislation.

I CERTIFY THAT THE INFORMATION FURNISHED IN PARAGRAPHS 1, 2 and 3 ABOVE IS CORRECT. I ACCEPT THAT THE STATE MAY REJECT THE BID OR ACT AGAINST ME IN TERMS OF PARAGRAPH 6 OF PFMA SCM INSTRUCTION 03 OF 2021/22 ON PREVENTING AND COMBATING ABUSE IN THE SUPPLY CHAIN MANAGEMENT SYSTEM SHOULD THIS DECLARATION PROVE TO BE FALSE.

.....
Signature

.....
Date

.....
Position

.....
Name of bidder

T2.2-17: Supplier Code of Conduct

Transnet SOC Limited aims to achieve the best value for money when buying or selling goods and obtaining services. This however must be done in an open and fair manner that supports and drives a competitive economy. Underpinning our process are several acts and policies that any supplier dealing with Transnet must understand and support. These are:

- The Transnet Procurement Policy – A guide for Tenderers.
- Section 217 of the Constitution - the five pillars of Public PSCM (Procurement and Supply Chain Management): fair, equitable, transparent, competitive and cost effective;
- The Public Finance Management Act (PFMA);
- The Broad Based Black Economic Empowerment Act (BBBEE)
- The Prevention and Combating of Corrupt Activities Act (PRECCA); and
- The Construction Industry Development Board Act (CIDB Act).

This code of conduct has been included in this contract to formally appraise Transnet Suppliers of Transnet's expectations regarding behaviour and conduct of its Suppliers.

Prohibition of Bribes, Kickbacks, Unlawful Payments, and Other Corrupt Practices

Transnet is in the process of transforming itself into a self-sustaining State Owned Enterprise, actively competing in the logistics industry. Our aim is to become a world class, profitable, logistics organisation. As such, our transformation is focused on adopting a performance culture and to adopt behaviours that will enable this transformation.

1. Transnet SOC Limited will not participate in corrupt practices. Therefore, it expects its suppliers to act in a similar manner.

- Transnet and its employees will follow the laws of this country and keep accurate business records that reflect actual transactions with, and payments to, our suppliers.
- Employees must not accept or request money or anything of value, directly or indirectly, from suppliers.
- Employees may not receive anything that is calculated to:
 - Illegally influence their judgement or conduct or to ensure the desired outcome of a sourcing activity;

- Win or retain business or to influence any act or decision of any person involved in sourcing decisions; or
 - Gain an improper advantage.
 - There may be times when a supplier is confronted with fraudulent or corrupt behaviour of Transnet employees. We expect our Suppliers to use our "Tip-offs Anonymous" Hot line to report these acts. (0800 003 056).
- 2. *Transnet SOC Limited is firmly committed to the ideas of free and competitive enterprise.***
- Suppliers are expected to comply with all applicable laws and regulations regarding fair competition and antitrust practices.
 - Transnet does not engage with non-value adding agents or representatives solely for the purpose of increasing BBBEE spend (fronting).
- 3. *Transnet's relationship with suppliers requires us to clearly define requirements, to exchange information and share mutual benefits.***
- Generally, suppliers have their own business standards and regulations. Although Transnet cannot control the actions of our suppliers, we will not tolerate any illegal activities. These include, but are not limited to:
 - Misrepresentation of their product (origin of manufacture, specifications, intellectual property rights, etc);
 - Collusion;
 - Failure to disclose accurate information required during the sourcing activity (ownership, financial situation, BBBEE status, etc.);
 - Corrupt activities listed above; and
 - Harassment, intimidation or other aggressive actions towards Transnet employees.
 - Suppliers must be evaluated and approved before any materials, components, products or services are purchased from them. Rigorous due diligence is conducted and the supplier is expected to participate in an honest and straight forward manner.
 - Suppliers must record and report facts accurately, honestly and objectively. Financial records must be accurate in all material respects.

Conflicts of Interest

A conflict of interest arises when personal interests or activities influence (or appear to influence) the ability to act in the best interests of Transnet SOC Limited.

- Doing business with family members.
- Having a financial interest in another company in our industry

Where possible, contracts will be negotiated to include the above in the terms of such contracts. To the extent such terms are not included in contractual obligations and any of the above code is breached, then Transnet reserves its right to review doing business with these suppliers.

I, _____ of _____
(insert name of Director or as per Authority Resolution from Board of Directors) *(insert name of Company)*

hereby acknowledge having read, understood and agree to the terms and conditions set out in the "Transnet Supplier Code of Conduct."

Signed this on day _____ at _____

Signature

T2.2-18: Unilateral Non-Disclosure Agreement

Note to tenderers: This Non-Disclosure Agreement is to be completed and signed by an authorised signatory:

THIS AGREEMENT is made effective as of day of 20..... by and between:

TRANSNET SOC LTD

(Registration No. 1990/000900/30), a company incorporated and existing under the laws of South Africa, having its principal place of business at 2nd Floor, Waterfall Business Estate, 9 Country Estate Drive, Midrand, 1662, South Africa

and

.....
(Registration No.), a private company incorporated and existing under the laws of South Africa having its principal place of business at
.....
.....

WHEREAS

Transnet and the Company wish to exchange Information [as defined below] and it is envisaged that each party may from time to time receive Information relating to the other in respect thereof. In consideration of each party making available to the other such Information, the parties jointly agree that any dealings between them shall be subject to the terms and conditions of this Agreement which themselves will be subject to the parameters of the Tender Document.

IT IS HEREBY AGREED

1. INTERPRETATION

In this Agreement:

- 1.1 **Agents** mean directors, officers, employees, agents, professional advisers, contractors or sub-contractors, or any Group member;
- 1.2 **Bid** or **Bid Document** (hereinafter Tender) means Transnet's Request for Information [**RFI**] Request for Proposal [**RFP**] or Request for Quotation [**RFQ**], as the case may be;

- 1.3 **Confidential Information** means any information or other data relating to one party [the **Disclosing Party**] and/or the business carried on or proposed or intended to be carried on by that party and which is made available for the purposes of the Bid to the other party [the **Receiving Party**] or its Agents by the Disclosing Party or its Agents or recorded in agreed minutes following oral disclosure and any other information otherwise made available by the Disclosing Party or its Agents to the Receiving Party or its Agents, whether before, on or after the date of this Agreement, and whether in writing or otherwise, including any information, analysis or specifications derived from, containing or reflecting such information but excluding information which:
- 1.3.1 is publicly available at the time of its disclosure or becomes publicly available [other than as a result of disclosure by the Receiving Party or any of its Agents contrary to the terms of this Agreement]; or
- 1.3.2 was lawfully in the possession of the Receiving Party or its Agents [as can be demonstrated by its written records or other reasonable evidence] free of any restriction as to its use or disclosure prior to its being so disclosed; or
- 1.3.3 following such disclosure, becomes available to the Receiving Party or its Agents [as can be demonstrated by its written records or other reasonable evidence] from a source other than the Disclosing Party or its Agents, which source is not bound by any duty of confidentiality owed, directly or indirectly, to the Disclosing Party in relation to such information;
- 1.4 **Group** means any subsidiary, any holding company and any subsidiary of any holding company of either party; and
- 1.5 **Information** means all information in whatever form including, without limitation, any information relating to systems, operations, plans, intentions, market opportunities, know-how, trade secrets and business affairs whether in writing, conveyed orally or by machine-readable medium.

2. CONFIDENTIAL INFORMATION

- 2.1 All Confidential Information given by one party to this Agreement [the **Disclosing Party**] to the other party [the **Receiving Party**] will be treated by the Receiving Party as secret and confidential and will not, without the Disclosing Party's written consent, directly or indirectly communicate or disclose [whether in writing or orally or in any other manner] Confidential Information to any other person other than in accordance with the terms of this Agreement.
- 2.2 The Receiving Party will only use the Confidential Information for the sole purpose of technical and commercial discussions between the parties in relation to the Tender or for the subsequent performance of any contract between the parties in relation to the Tender.

- 2.3 Notwithstanding clause 2.1 above, the Receiving Party may disclose Confidential Information:
- 2.3.1 to those of its Agents who strictly need to know the Confidential Information for the sole purpose set out in clause 2.2 above, provided that the Receiving Party shall ensure that such Agents are made aware prior to the disclosure of any part of the Confidential Information that the same is confidential and that they owe a duty of confidence to the Disclosing Party. The Receiving Party shall at all times remain liable for any actions of such Agents that would constitute a breach of this Agreement; or
- 2.3.2 to the extent required by law or the rules of any applicable regulatory authority, subject to clause 2.4 below.
- 2.4 In the event that the Receiving Party is required to disclose any Confidential Information in accordance with clause 2.3.2 above, it shall promptly notify the Disclosing Party and cooperate with the Disclosing Party regarding the form, nature, content and purpose of such disclosure or any action which the Disclosing Party may reasonably take to challenge the validity of such requirement.
- 2.5 In the event that any Confidential Information shall be copied, disclosed or used otherwise than as permitted under this Agreement then, upon becoming aware of the same, without prejudice to any rights or remedies of the Disclosing Party, the Receiving Party shall as soon as practicable notify the Disclosing Party of such event and if requested take such steps [including the institution of legal proceedings] as shall be necessary to remedy [if capable of remedy] the default and/or to prevent further unauthorised copying, disclosure or use.
- 2.6 All Confidential Information shall remain the property of the Disclosing Party and its disclosure shall not confer on the Receiving Party any rights, including intellectual property rights over the Confidential Information whatsoever, beyond those contained in this Agreement.

3. RECORDS AND RETURN OF INFORMATION

- 3.1 The Receiving Party agrees to ensure proper and secure storage of all Information and any copies thereof.
- 3.2 The Receiving Party shall keep a written record, to be supplied to the Disclosing Party upon request, of the Confidential Information provided and any copies made thereof and, so far as is reasonably practicable, of the location of such Confidential Information and any copies thereof.
- 3.3 The Company shall, within 7 [seven] days of receipt of a written demand from Transnet:
- 3.3.1 return all written Confidential Information [including all copies]; and
- 3.3.2 expunge or destroy any Confidential Information from any computer, word processor or other device whatsoever into which it was copied, read or programmed by the Company or on its behalf.

- 3.4 The Company shall on request supply a certificate signed by a director as to its full compliance with the requirements of clause 3.3.2 above.

4. ANNOUNCEMENTS

- 4.1 Neither party will make or permit to be made any announcement or disclosure of its prospective interest in the Tender without the prior written consent of the other party.
- 4.2 Neither party shall make use of the other party's name or any information acquired through its dealings with the other party for publicity or marketing purposes without the prior written consent of the other party.

5. DURATION

The obligations of each party and its Agents under this Agreement shall survive the termination of any discussions or negotiations between the parties regarding the Tender and continue thereafter for a period of 5 [five] years.

6. PRINCIPAL

Each party confirms that it is acting as principal and not as nominee, agent or broker for any other person and that it will be responsible for any costs incurred by it or its advisers in considering or pursuing the Tender and in complying with the terms of this Agreement.

7. ADEQUACY OF DAMAGES

Nothing contained in this Agreement shall be construed as prohibiting the Disclosing Party from pursuing any other remedies available to it, either at law or in equity, for any such threatened or actual breach of this Agreement, including specific performance, recovery of damages or otherwise.

8. PRIVACY AND DATA PROTECTION

- 8.1 The Receiving Party undertakes to comply with South Africa's general privacy protection in terms Section 14 of the Bill of Rights in connection with this Tender and shall procure that its personnel shall observe the provisions of such Act [as applicable] or any amendments and re-enactments thereof and any regulations made pursuant thereto.
- 8.2 The Receiving Party warrants that it and its Agents have the appropriate technical and organisational measures in place against unauthorised or unlawful processing of data relating to the Tender and against accidental loss or destruction of, or damage to such data held or processed by them.

9. GENERAL

- 9.1 Neither party may assign the benefit of this Agreement, or any interest hereunder, except with the prior written consent of the other, save that Transnet may assign this Agreement at any time to any member of the Transnet Group.
- 9.2 No failure or delay in exercising any right, power or privilege under this Agreement will operate as a waiver of it, nor will any single or partial exercise of it preclude any further exercise or the exercise of any right, power or privilege under this Agreement or otherwise.
- 9.3 The provisions of this Agreement shall be severable in the event that any of its provisions are held by a court of competent jurisdiction or other applicable authority to be invalid, void or otherwise unenforceable, and the remaining provisions shall remain enforceable to the fullest extent permitted by law.
- 9.4 This Agreement may only be modified by a written agreement duly signed by persons authorised on behalf of each party.
- 9.5 Nothing in this Agreement shall constitute the creation of a partnership, joint venture or agency between the parties.
- 9.6 This Agreement will be governed by and construed in accordance with South African law and the parties irrevocably submit to the exclusive jurisdiction of the South African courts.

Signed

Date

Name

Position

Tenderer

T2.2-19: Supplier declaration form

Respondents are to furnish the following documentation and complete the Supplier Declaration Form below:

1. **Original or certified** cancelled cheque **OR** letter from the Respondent's bank verifying banking details [**with bank stamp**]
2. **Certified copy** of Identity Document(s) of Shareholders/Directors/Members [*where applicable*]
3. **Certified copy** of Certificate of Incorporation, CM29 / CM9 [*name change*]
4. **Certified copy** of Share Certificates [CK1/CK2 if CC]
5. Original or certified letterhead confirm physical and postal addresses
6. **Original or certified** valid SARS Tax Clearance Certificate [RSA entities only]
7. **Certified copy** of VAT Registration Certificate [RSA entities only]
8. A signed letter from your entity's auditor or accountant confirming most recent annual turnover figures or certified BBBEE certificate
9. **Certified copy** of valid Company Registration Certificate [*if applicable*]

Note: No contract shall be awarded to any South African Respondent whose tax matters have not been declared by SARS to be in order.

Note: No agreement shall be awarded to any Respondent whose tax matters have not been declared by SARS to be in order.

Company Trading Name						
Company Registered Name						
Company Registration Number Or ID Number If A Sole Proprietor						
Form of entity	CC	Trust	Pty Ltd	Limited	Partnership	Sole Proprietor
VAT number (if registered)						
Company Telephone Number						
Company Fax Number						
Company E-Mail Address						
Company Website Address						
Bank Name				Bank Account Number		
Postal Address						
						Code
Physical Address						
						Code
Contact Person						
Designation						

Telephone							
Email							
Annual Turnover Range (Last Financial Year)		< R5 Million		R5-35 million		> R35 million	
Does Your Company Provide		Products		Services		Both	
Area Of Delivery		National		Provincial		Local	
Is Your Company A Public Or Private Entity				Public		Private	
Does Your Company Have A Tax Directive Or IRP30 Certificate				Yes		No	
Main Product Or Service Supplied (E.G.: Stationery/Consulting)							
BEE Ownership Details							
% Black Ownership		% Black women ownership		% Disabled person/s ownership			
Does your company have a BEE certificate			Yes		No		
What is your broad based BEE status (Level 1 to 9 / Unknown)							
How many personnel does the firm employ			Permanent		Part time		
Transnet Contact Person							
Contact number							
Transnet operating division							

Duly Authorised To Sign For And On Behalf Of Firm / Organisation			
Name		Designation	
Signature		Date	

Stamp And Signature Of Commissioner Of Oath			
Name		Date	
Signature		Telephone No.	



T2.2-20: RFQ declaration form

NAME OF COMPANY: _____

We _____ do hereby certify that:

1. Transnet has supplied and we have received appropriate tender offers to any/all questions (as applicable) which were submitted by ourselves for tender clarification purposes;
2. we have received all information we deemed necessary for the completion of this Tender;
3. at no stage have we received additional information relating to the subject matter of this tender from Transnet sources, other than information formally received from the designated Transnet contact(s) as nominated in the tender documents;
4. we are satisfied, insofar as our company is concerned, that the processes and procedures adopted by Transnet in issuing this tender and the requirements requested from tenderers in responding to this tender have been conducted in a fair and transparent manner; and
5. furthermore, we acknowledge that a direct relationship exists between a family member and/or an owner / member / director / partner / shareholder (unlisted companies) of our company and an employee or board member of the Transnet Group as indicated below: *[Respondent to indicate if this section is not applicable]*

FULL NAME OF OWNER/MEMBER/DIRECTOR/
PARTNER/SHAREHOLDER:

ADDRESS:

Indicate nature of relationship with Transnet:

[Failure to furnish complete and accurate information in this regard may lead to the disqualification of your response and may preclude a Respondent from doing future business with Transnet]

We declare, to the extent that we are aware or become aware of any relationship between ourselves and Transnet (other than any existing and appropriate business relationship with Transnet) which could unfairly advantage our company in the forthcoming adjudication process, we shall notify Transnet immediately in writing of such circumstances.

6. We accept that any dispute pertaining to this tender will be resolved through the Ombudsman process and will be subject to the Terms of Reference of the Ombudsman. The

Ombudsman process must first be exhausted before judicial review of a decision is sought.
 (Refer "Important Notice to respondents" below).

7. We further accept that Transnet reserves the right to reverse a tender award or decision based on the recommendations of the Ombudsman without having to follow a formal court process to have such award or decision set aside.
8. We have acquainted ourselves and agree with the content of T2.2-39 "Service Provider Integrity Pact".

For and on behalf of duly authorised thereto
Name:
Signature:
Date:

IMPORTANT NOTICE TO TENDERERS

- Transnet has appointed a Procurement Ombudsman to investigate any material complaint in respect of tenders exceeding R5,000,000.00 (five million S.A. Rand) in value. Should a Tenderer have any material concern regarding an tender process which meets this value threshold, a complaint may be lodged with Transnet’s Procurement Ombudsman for further investigation.
- It is incumbent on the Tenderer to familiarise himself/herself with the Terms of Reference for the Transnet Procurement Ombudsman, details of which are available for review at Transnet’s website www.transnet.net.
- An official complaint form may be downloaded from this website and submitted, together with any supporting documentation, within the prescribed period, to procurement.ombud@transnet.net
- For transactions below the R5,000,000.00 (five million S.A. Rand) threshold, a complaint may be lodged with the Chief Procurement Officer of the relevant Transnet Operating Division.
- All Tenderers should note that a complaint must be made in good faith. If a complaint is made in bad faith, Transnet reserves the right to place such a tenderer on its List of Excluded Bidders.

T2.2-21 Certificate of Acquaintance with Tender Documents

NAME OF TENDERING ENTITY:

1. By signing this certificate I/we acknowledge that I/we have made myself/ourselves thoroughly familiar with, and agree with all the conditions governing this RFP. This includes those terms and conditions of the Contract, the Supplier Integrity Pact, Non-Disclosure Agreement etc. contained in any printed form stated to form part of the documents thereof, but not limited to those listed in this clause.
2. I/we furthermore agree that Transnet SOC Ltd shall recognise no claim from me/us for relief based on an allegation that I/we overlooked any tender/contract condition or failed to take it into account for the purpose of calculating my/our offered prices or otherwise.
3. I/we understand that the accompanying Tender will be disqualified if this Certificate is found not to be true and complete in every respect.
4. For the purposes of this Certificate and the accompanying Tender, I/we understand that the word "competitor" shall include any individual or organisation, other than the Tenderer, whether or not affiliated with the Tenderer, who:
 - a) has been requested to submit a Tender in response to this Tender invitation;
 - b) could potentially submit a Tender in response to this Tender invitation, based on their qualifications, abilities or experience; and
 - c) provides the same Services as the Tenderer and/or is in the same line of business as the Tenderer
5. The Tenderer has arrived at the accompanying Tender independently from, and without consultation, communication, agreement or arrangement with any competitor. However communication between partners in a joint venture or consortium will not be construed as collusive Tendering.
6. In particular, without limiting the generality of paragraph 5 above, there has been no consultation, communication, agreement or arrangement with any competitor regarding:
 - a) prices;
 - b) geographical area where Services will be rendered [market allocation]
 - c) methods, factors or formulas used to calculate prices;

- d) the intention or decision to submit or not to submit, a Tender;
 - e) the submission of a tender which does not meet the specifications and conditions of the tender;
or
 - f) Tendering with the intention not winning the tender.
7. In addition, there have been no consultations, communications, agreements or arrangements with any competitor regarding the quality, quantity, specifications and conditions or delivery particulars of the Services to which this tender relates.
8. The terms of the accompanying tender have not been, and will not be, disclosed by the Tenderer, directly or indirectly, to any competitor, prior to the date and time of the official tender opening or of the awarding of the contract.
9. I/We am/are aware that, in addition and without prejudice to any other remedy provided to combat any restrictive practices related to tenders and contracts, tenders that are suspicious will be reported to the Competition Commission for investigation and possible imposition of administrative penalties in terms of section 59 of the Competition Act No 89 of 1998 and/or may be reported to the National Prosecuting Authority [NPA] for criminal investigation. In addition, Tenderers that submit suspicious tenders may be restricted from conducting business with the public sector for a period not exceeding 10 [ten] years in terms of the Prevention and Combating of Corrupt Activities Act No 12 of 2004 or any other applicable legislation.

Signed on this _____ day of _____ 20____

SIGNATURE OF TENDERER

T2.2-22 Service Provider Integrity Pact

Important Note: All potential tenderers must read this document and certify in the RFP Declaration Form that that have acquainted themselves with, and agree with the content.

The contract with the successful tenderer will automatically incorporate this Integrity Pact and shall be deemed as part of the final concluded contract.

INTEGRITY PACT

Between

TRANSNET SOC LTD

Registration Number: 1990/000900/30

("Transnet")

and

The Contractor (hereinafter referred to as the "Tenderer/Service Providers/Contractor")

PREAMBLE

Transnet values full compliance with all relevant laws and regulations, ethical standards and the principles of economical use of resources, fairness and transparency in its relations with its Tenderers / Service Providers/Contractors.

In order to achieve these goals, Transnet and the Tenderer / Service Provider hereby enter into this agreement hereinafter referred to as the "Integrity Pact" which will form part of the Tenderer's / Service Provider's / Contractor's application for registration with Transnet as a vendor.

The general purpose of this Integrity Pact is to agree on avoiding all forms of dishonesty, fraud and corruption by following a system that is fair, transparent and free from any undue influence prior to, during and subsequent to the currency of any procurement and / or reverse logistics event and any further contract to be entered into between the Parties, relating to such event.

All Tenderers / Service Providers / Contractor's will be required to sign and comply with undertakings contained in this Integrity Pact, should they want to be registered as a Transnet vendor.

OBJECTIVES

Transnet and the Tenderer / Service Provider / Contractor agree to enter into this Integrity Pact, to avoid all forms of dishonesty, fraud and corruption including practices that are anti-competitive in nature, negotiations made in bad faith and under-pricing by following a system that is fair, transparent and free from any influence / unprejudiced dealings prior to, during and subsequent to the currency of the contract to be entered into with a view to:

- a) Enable Transnet to obtain the desired contract at a reasonable and competitive price in conformity to the defined specifications of the works, goods and services; and
- b) Enable Tenderers / Service Providers / Contractors to abstain from bribing or participating in any corrupt practice in order to secure the contract.

COMMITMENTS OF TRANSNET

Transnet commits to take all measures necessary to prevent dishonesty, fraud and corruption and to observe the following principles:

Transnet hereby undertakes that no employee of Transnet connected directly or indirectly with the sourcing event and ensuing contract, will demand, take a promise for or accept directly or through intermediaries any bribe, consideration, gift, reward, favour or any material or immaterial benefit or any other advantage from the Tenderer, either for themselves or for any person, organisation or third party related to the contract in exchange for an advantage in the tendering process, Tender evaluation, contracting or implementation process related to any contract.

Transnet will, during the registration and tendering process treat all Tenderers / Service Providers with equity, transparency and fairness. Transnet will in particular, before and during the registration process, provide to all Tenderers / Service Providers the same information and will not provide to any Tenderers / Service Providers / Contractors confidential / additional information through which the Tenderers / Service Providers / Contractors could obtain an advantage in relation to any tendering process.

Transnet further confirms that its employees will not favour any prospective Tenderer in any form that could afford an undue advantage to a particular Tenderer during the tendering stage, and will further treat all Tenderers / Service Providers / Contractors participating in the tendering process.

Transnet will exclude from the tender process such employees who have any personal interest in the Tenderers / Service Providers / Contractors participating in the tendering process.

OBLIGATIONS OF THE TENDERER / SERVICE PROVIDER

The Tenderer / Service Provider / Contractor commits itself to take all measures necessary to prevent corrupt practices, unfair means and illegal activities during any stage of its Tender or during any ensuing contract stage in order to secure the contract or in furtherance to secure it and in particular the Tenderer / Service Provider / Contractor commits to the following:

- a) The Tenderer / Service Provider / Contractor will not, directly or through any other person or firm, offer, promise or give to Transnet or to any of Transnet's employees involved in the tendering process or to any third person any material or other benefit or payment, in order to obtain in exchange an advantage during the tendering process; and
- b) The Tenderer / Service Provider / Contractor will not offer, directly or through intermediaries, any bribe, gift, consideration, reward, favour, any material or immaterial benefit or other advantage, commission, fees, brokerage or inducement to any employee of Transnet, connected directly or indirectly with the tendering process, or to any person, organisation or third party related to the contract in exchange for any advantage in the tendering, evaluation, contracting and implementation of the contract.

The acceptance and giving of gifts may be permitted provided that:

- a) the gift does not exceed R1 000 (one thousand Rand) in retail value;
- b) many low retail value gifts do not exceed R 1 000 within a 12 month period;
- c) hospitality packages do not exceed R5 000 in value or many low value hospitality packages do not cumulatively exceed R5 000;
- d) a Tenderer / Service Provider does not give a Transnet employee more than 2 (two) gifts within a 12 (twelve) month period, irrespective of value;
- e) a Tenderer / Service Provider does not accept more than 1 (one) gift in excess of R750 (seven hundred and fifty Rand) from a Transnet employee within a 12 (twelve) month period, irrespective of value;
- f) a Tenderer / Service Provider may under no circumstances, accept from or give to, a Transnet employee any gift, business courtesy, including an invitation to a business meal and /or drinks, or hospitality package, irrespective of value, during any Tender evaluation process, including a period of 12 (twelve) months after such tender has been awarded, as it may be perceived as undue and improper influence on the evaluation process or reward for the contract that has been awarded; and
- g) a Tenderer / Service Provider may not offer gifts, goods or services to a Transnet employee at artificially low prices, which are not available to the public at those prices.

The Tenderer / Service Provider / Contractor will not collude with other parties interested in the contract to preclude a competitive Tender price, impair the transparency, fairness and progress of the tendering process, Tender evaluation, contracting and implementation of the contract. The Tenderer / Service Provider further commits itself to delivering against all agreed upon conditions as stipulated within the contract.

The Tenderer / Service Provider / Contractor will not enter into any illegal or dishonest agreement or understanding, whether formal or informal with other Tenderers / Service Providers / Contractors. This applies in particular to certifications, submissions or non-submission of documents or actions that are restrictive or to introduce cartels into the tendering process.

The Tenderer / Service Provider / Contractor will not commit any criminal offence under the relevant anti-corruption laws of South Africa or any other country. Furthermore, the Tenderer /Service Provider will not use for illegitimate purposes or for restrictive purposes or personal gain, or pass on to others, any information provided by Transnet as part of the business relationship, regarding plans, technical proposals

and business details, including information contained or transmitted electronically.

A Tenderer / Service Provider / Contractor of foreign origin shall disclose the name and address of its agents or representatives in South Africa, if any, involved directly or indirectly in the registration or tendering process. Similarly, the Tenderer / Service Provider / Contractor of South African nationality shall furnish the name and address of the foreign principals, if any, involved directly or indirectly in the registration or tendering process.

The Tenderer / Service Provider / Contractor will not misrepresent facts or furnish false or forged documents or information in order to influence the tendering process to the advantage of the Tenderer / Service Provider or detriment of Transnet or other competitors.

The Tenderer / Service Provider / Contractor shall furnish Transnet with a copy of its code of conduct, which code of conduct shall reject the use of bribes and other dishonest and unethical conduct, as well as compliance programme for the implementation of the code of conduct.

The Tenderer / Service Provider / Contractor will not instigate third persons to commit offences outlined above or be an accessory to such offences.

INDEPENDENT TENDERING

For the purposes of that Certificate in relation to any submitted Tender, the Tenderer declares to fully understand that the word "competitor" shall include any individual or organisation, other than the

Tenderer, whether or not affiliated with the Tenderer, who:

- a) has been requested to submit a Tender in response to this Tender invitation;
- b) could potentially submit a Tender in response to this Tender invitation, based on their qualifications, abilities or experience; and
- c) provides the same Goods and Services as the Tenderer and/or is in the same line of business as the Tenderer.

The Tenderer has arrived at his submitted Tender independently from, and without consultation, communication, agreement or arrangement with any competitor. However communication between partners in a joint venture or consortium will not be construed as collusive tendering.

In particular, without limiting the generality of paragraph 5 above, there has been no consultation, communication, agreement or arrangement with any competitor regarding:

- a) prices;
- b) geographical area where Goods or Services will be rendered [market allocation];
- c) methods, factors or formulas used to calculate prices;
- d) the intention or decision to submit or not to submit, a Tender;
- e) the submission of a Tender which does not meet the specifications and conditions of the RFP; or
- f) tendering with the intention of not winning the Tender.

In addition, there have been no consultations, communications, agreements or arrangements with any competitor regarding the quality, quantity, specifications and conditions or delivery particulars of the Goods or Services to which his/her tender relates.

The terms of the Tender as submitted have not been, and will not be, disclosed by the Tenderer, directly or indirectly, to any competitor, prior to the date and time of the official Tender opening or of the awarding of the contract.

Tenderers are aware that, in addition and without prejudice to any other remedy provided to combat any restrictive practices related to Tenders and contracts, Tenders that are suspicious will be reported to the Competition Commission for investigation and possible imposition of administrative penalties in terms of

section 59 of the Competition Act No 89 of 1998 and/or may be reported to the National Prosecuting Authority [NPA] for criminal investigation and/or may be restricted from conducting business with the public sector for a period not exceeding 10 [ten] years in terms of the Prevention and Combating of Corrupt Activities Act No 12 of 2004 or any other applicable legislation.

Should the Tenderer find any terms or conditions stipulated in any of the relevant documents quoted in the Tender unacceptable, it should indicate which conditions are unacceptable and offer alternatives by written submission on its company letterhead, attached to its submitted Tender. Any such submission shall be subject to review by Transnet's Legal Counsel who shall determine whether the proposed alternative(s) are acceptable or otherwise, as the case may be.

Disqualification from Tendering Process

If the Tenderer / Service Provider / Contractor has committed a transgression through a violation of section 3 of this Integrity Pact or in any other form such as to put its reliability or credibility as a Tenderer / Service Provider into question, Transnet may reject the Tenderer's / Service Provider's / Contractor's application from the registration or tendering process and remove the Tenderer / Service Provider from its database, if already registered.

If the Tenderer / Service Provider / Contractor has committed a transgression through a violation of section 3, or any material violation, such as to put its reliability or credibility into question. Transnet may after following due procedures and at its own discretion also exclude the Tenderer / Service Provider / Contractor from future tendering processes. The imposition and duration of the exclusion will be determined by the severity of the transgression. The severity will be determined by the circumstances of the case, which will include amongst others the number of transgressions, the position of the transgressors within the company hierarchy of the Tenderer / Service Provider / Contractor and the amount of the damage. The exclusion will be imposed for up to a maximum of 10 (ten) years. However, Transnet reserves the right to impose a longer period of exclusion, depending on the gravity of the misconduct.

If the Tenderer / Service Provider / Contractor can prove that it has restored the damage caused by it and has installed a suitable corruption prevention system, or taken other remedial measures as the circumstances of the case may require, Transnet may at its own discretion revoke the exclusion or suspend the imposed penalty.

TRANSNET'S LIST OF EXCLUDED TENDERERS (BLACKLIST)

All the stipulations around Transnet's blacklisting process as laid down in Transnet's Supply Chain Policy and Procurement Procedures Manual are included herein by way of reference. Below follows a condensed summary of this blacklisting procedure.

Blacklisting is a mechanism used to exclude a company/person from future business with Transnet for a specified period. The decision to blacklist is based on one of the grounds for blacklisting. The standard of proof to commence the blacklisting process is whether a "prima facie" (i.e. on the face of it) case has been established.

Depending on the seriousness of the misconduct and the strategic importance of the Goods/Services, in addition to blacklisting a company/person from future business, Transnet may decide to terminate some or all existing contracts with the company/person as well.

A Service Provider or Contractor to Transnet may not subcontract any portion of the contract to a blacklisted company.

Grounds for blacklisting include: If any person/Enterprise which has submitted a Tender, concluded a contract, or, in the capacity of agent or subcontractor, has been associated with such Tender or contract:

- a) Has, in bad faith, withdrawn such Tender after the advertised closing date and time for the receipt of Tenders;
- b) has, after being notified of the acceptance of his Tender, failed or refused to sign a contract when called upon to do so in terms of any condition forming part of the Tender documents;
- c) has carried out any contract resulting from such Tender in an unsatisfactory manner or has breached any condition of the contract;
- d) has offered, promised or given a bribe in relation to the obtaining or execution of the contract;
- e) has acted in a fraudulent or improper manner or in bad faith towards Transnet or any Government Department or towards any public body, Enterprise or person;
- f) has made any incorrect statement in a certificate or other communication with regard to the Local Content of his Goods or his B-BBEE status and is unable to prove to the satisfaction of Transnet that:
 - (i) he made the statement in good faith honestly believing it to be correct; and
 - (ii) before making such statement he took all reasonable steps to satisfy himself of its correctness;
- g) caused Transnet damage, or to incur costs in order to meet the contractor's requirements and which could not be recovered from the contractor;
- h) has litigated against Transnet in bad faith.

Grounds for blacklisting include a company/person recorded as being a company or person prohibited from doing business with the public sector on National Treasury's database of Restricted Service Providers or Register of Tender Defaulters.

Companies associated with the person/s guilty of misconduct (i.e. entities owned, controlled or managed by such persons), any companies subsequently formed by the person(s) guilty of the misconduct and/or an existing company where such person(s) acquires a controlling stake may be considered for blacklisting. The decision to extend the blacklist to associated companies will be at the sole discretion of Transnet.

PREVIOUS TRANSGRESSIONS

The Tenderer / Service Provider /Contractor hereby declares that no previous transgressions resulting in a serious breach of any law, including but not limited to, corruption, fraud, theft, extortion and contraventions of the Competition Act 89 of 1998, which occurred in the last 5 (five) years with any other public sector undertaking, government department or private sector company that could justify its exclusion from its registration on the Tenderer's / Service Provider's / Contractor's database or any tendering process.

If it is found to be that the Tenderer / Service Provider /Contractor made an incorrect statement on this subject, the Tenderer / Service Provider / Contractor can be rejected from the registration process or removed from the Tenderer / Service Provider / Contractor database, if already registered, for such reason (refer to the Breach of Law Form contained in the applicable RFX document.)

SANCTIONS FOR VIOLATIONS

Transnet shall also take all or any one of the following actions, wherever required to:

- a) Immediately exclude the Tenderer / Service Provider / Contractor from the tendering process or call off the pre-contract negotiations without giving any compensation the Tenderer / Service Provider / Contractor. However, the proceedings with the other Tenderer / Service Provider / Contractor may continue;
- b) Immediately cancel the contract, if already awarded or signed, without giving any compensation to the Tenderer / Service Provider / Contractor;
- c) Recover all sums already paid by Transnet;

- d) Encash the advance bank guarantee and performance bond or warranty bond, if furnished by the Tenderer / Service Provider / Contractor, in order to recover the payments, already made by Transnet, along with interest;
- e) Cancel all or any other contracts with the Tenderer / Service Provider; and
- f) Exclude the Tenderer / Service Provider / Contractor from entering into any Tender with Transnet in future.

CONFLICTS OF INTEREST

A conflict of interest includes, inter alia, a situation in which:

- a) A Transnet employee has a personal financial interest in a tendering / supplying entity; and
- b) A Transnet employee has private interests or personal considerations or has an affiliation or a relationship which affects, or may affect, or may be perceived to affect his / her judgment in action in the best interest of Transnet, or could affect the employee's motivations for acting in a particular manner, or which could result in, or be perceived as favouritism or nepotism.

A Transnet employee uses his / her position, or privileges or information obtained while acting in the capacity as an employee for:

- a) Private gain or advancement; or
- b) The expectation of private gain, or advancement, or any other advantage accruing to the employee must be declared in a prescribed form.

Thus, conflicts of interest of any Tender committee member or any person involved in the sourcing process must be declared in a prescribed form.

If a Tenderer / Service Provider / Contractor has or becomes aware of a conflict of interest i.e. a family, business and / or social relationship between its owner(s) / member(s) / director(s) / partner(s) / shareholder(s) and a Transnet employee / member of Transnet's Board of Directors in respect of a Tender which will be considered for the Tender process, the Tenderer / Service Provider / Contractor:

- a) must disclose the interest and its general nature, in the Request for Proposal ("RFX") declaration form; or
- b) must notify Transnet immediately in writing once the circumstances has arisen.

The Tenderer / Service Provider / Contractor shall not lend to or borrow any money from or enter into any monetary dealings or transactions, directly or indirectly, with any committee member or any person involved in the sourcing process, where this is done, Transnet shall be entitled forthwith to rescind the contract and all other contracts with the Tenderer / Service Provider / Contractor.

MONITORING

Transnet will be responsible for appointing an independent Monitor to:

- a) Conduct random monitoring of compliance to the provisions of this Integrity Pact for contracts entered into between Transnet and the Tenderer / Service Provider / Contractor for less than R100,000.000 (one hundred million Rand) in value;
- b) Monitor compliance to the provisions of this Integrity Pact for contracts entered into between Transnet and the Tenderer / Service Provider / Contractor for greater than R100,000.000 (one hundred million Rand) in value; and
- c) Investigate any allegation of violation of any provisions of this Integrity Pact for contracts entered into between Transnet and the Tenderer / Service Provider / Contractor, irrespective of value.

The Monitor will be subjected to Transnet's Terms of Conditions of Contract for the Provision of Services to Transnet, as well as to Transnet's Service Provider Code of Conduct.

EXAMINATION OF FINANCIAL RECORDS, DOCUMENTATION AND/OR ELECTRONIC DATA

For the purpose of Monitoring, as stipulated above, the Monitor shall be entitled to:

- a) Examine the financial records, documentation and or electronic data of Tenderer / Service Provider / Contractor / Transnet. The Tenderer / Service Provider / Transnet shall provide all requested information / documentation / data to the Monitor and shall extend all help possible for the purpose of such examination.

DISPUTE RESOLUTION

Transnet recognises that trust and good faith are pivotal to its relationship with its Tenderer / Service Provider / Contractor. When a dispute arises between Transnet and its Tenderer / Service Provider / Contractor, the parties should use their best endeavours to resolve the dispute in an amicable manner, whenever possible. Litigation in bad faith negates the principles of trust and good faith on which commercial relationships are based. Accordingly, following a blacklisting process as mentioned in paragraph 0 above, Transnet will not do business with a company that litigates against it in bad faith or is involved in any action that reflects bad faith on its part. Litigation in bad faith includes, but is not limited to the following instances:

- a) **Vexatious proceedings:** these are frivolous proceedings which have been instituted without proper grounds;
- b) **Perjury:** where a Tenderer / Service Provider / Contractor make a false statement either in giving evidence or on an affidavit;
- c) **Scurrilous allegations:** where a Tenderer / Service Provider / Contractor makes allegations regarding a senior Transnet employee which are without proper foundation, scandalous, abusive or defamatory; and
- d) **Abuse of court process:** when a Tenderer / Service Provider / Contractor abuses the court process in order to gain a competitive advantage during a Tender process.

GENERAL

This Integrity Pact is governed by and interpreted in accordance with the laws of the Republic of South Africa.

The actions stipulated in this Integrity Pact are without prejudice to any other legal action that may follow in accordance with the provisions of the law relating to any civil or criminal proceedings.

The validity of this Integrity Pact shall cover all the tendering processes and will be valid for an indefinite period unless cancelled by either Party.

Should one or several provisions of this Integrity Pact turn out to be invalid the remainder of this Integrity Pact remains valid.

Should a Tenderer / Service Provider / Contractor be confronted with dishonest, fraudulent or corruptive behaviour of one or more Transnet employees, Transnet expects its Tenderer / Service Provider / Contractor to report this behaviour directly to a senior Transnet official / employee or alternatively by using Transnet's "Tip-Off Anonymous" hotline number 0800 003 056, whereby your confidentiality is guaranteed.

The Parties hereby declare that each of them has read and understood the clauses of this Integrity Pact and shall a Tenderer by it. To the best of the Parties' knowledge and belief, the information

T2.2-23: Request for Quotation – Breach of law

NAME OF COMPANY: _____

I / We _____ do hereby certify that ***I/we have/have not been*** found guilty during the preceding 5 (five) years of a serious breach of law, including but not limited to a breach of the Competition Act, 89 of 1998, by a court of law, tribunal or other administrative body. The type of breach that the Tenderer is required to disclose excludes relatively minor offences or misdemeanours, e.g. traffic offences.

Where found guilty of such a serious breach, please disclose:

NATURE OF BREACH:

DATE OF BREACH:

Furthermore, I/we acknowledge that Transnet SOC Ltd reserves the right to exclude any Tenderer from the tendering process, should that person or company have been found guilty of a serious breach of law, tribunal or regulatory obligation.

Signed on this _____ day of _____ 20____

SIGNATURE OF TENDER

T2.2-24 Agreement in terms of Protection of Personal Information Act, 4 of 2013 ("POPIA")

1. PREAMBLE AND INTRODUCTION

- 1.1. The rights and obligation of the Parties in terms of the Protection of Personal Information Act, 4 of 2013 ("POPIA") are included as forming part of the terms and conditions of this contract.

2. PROTECTION OF PERSONAL INFORMATION

- 2.1. The following terms shall bear the same meaning as contemplated in Section 1 of the Protection of Person information act, No. of 2013 "(POPIA)":
consent; data subject; electronic communication; information officer; operator; person; personal information; processing; record; Regulator; responsible party; special information; as well as any terms derived from these terms.
- 2.2. The Operator will process all information by the Transnet in terms of the requirements contemplated in Section 4(1) of the POPIA:
Accountability; Processing limitation; Purpose specification; Further processing limitation; Information quality; Openness; Security safeguards and Data subject participation.
- 2.3. The Parties acknowledge and agree that, in relation to personal information of Transnet and the information of a third party that will be processed pursuant to this Agreement , the Operator is (..... insert name of Tenderer/Contractor) hereinafter Operator and the Data subject is "Transnet". Operator will process personal information only with the knowledge and authorisation of Transnet and will treat personal information and the information of a third party which comes to its knowledge as confidential and will not disclose it, unless so required by law or subject to the exceptions contained in the POPIA.
- 2.4. Transnet reserves all the rights afforded to it by the POPIA in the processing of any of its information as contained in this Agreement and the Operator is required to comply with all prescripts as detailed in the POPIA relating to all information concerning Transnet.
- 2.5. In terms of this Agreement, the Operator acknowledges that it will obtain and have access to personal information of Transnet and the information of a third party and agrees that it shall only process the information disclosed by Transnet in terms of this Agreement and only for the purposes as detailed in this Agreement and in accordance with any applicable law.
- 2.6. Should there be a need for the Operator to process the personal information and the information of a third party in a way that is not agreed to in this Agreement, the Operator must request consent

from Transnet to the processing of its personal information or and the information of a third party in a manner other than that it was collected for, which consent cannot be unreasonably withheld.

- 2.7. Furthermore, the Operator will not otherwise modify, amend or alter any personal information and the information of a third party submitted by Transnet or disclose or permit the disclosure of any personal information and the information of a third party to any third party without prior written consent from Transnet.
- 2.8. The Operator shall, at all times, ensure compliance with any applicable laws put in place and maintain sufficient measures, policies and systems to manage and secure against all forms of risks to any information that may be shared or accessed pursuant to the services offered to Transnet in terms of this Agreement (physically, through a computer or any other form of electronic communication).
- 2.9. The Operator shall notify Transnet in writing of any unauthorised access to personal information and the information of a third party , cybercrimes or suspected cybercrimes, in its knowledge and report such crimes or suspected crimes to the relevant authorities in accordance with applicable laws, after becoming aware of such crimes or suspected crime. The Operator must inform Transnet of the breach as soon as it has occurred to allow Transnet to take all necessary remedial steps to mitigate the extent of the loss or compromise of personal information and the information of a third party and to restore the integrity of the affected personal information as quickly as is possible.
- 2.10. Transnet may, in writing, request the Operator to confirm and/or make available any personal information and the information of a third party in its possession in relation to Transnet and if such personal information has been accessed by third parties and the identity thereof in terms of the POPIA.
- 2.11. Transnet may further request that the Operator correct, delete, destroy, withdraw consent or object to the processing of any personal information and the information of a third party relating to the Transnet or a third party in the Operator's s possession in terms of the provision of the POPIA and utilizing Form 2 of the POPIA Regulations .
- 2.12. In signing this addendum that is in terms of the POPIA, the Operator hereby agrees that it has adequate measures in place to provide protection of the personal information and the information of a third party given to it by Transnet in line with the 8 conditions of the POPIA and that it will provide to Transnet satisfactory evidence of these measures whenever called upon to do so by Transnet.

The Operator is required to provide confirmation that all measures in terms of the POPIA are in place when processing personal information and the information of a third party received from Transnet:

YES	
------------	--

NO	
-----------	--

2.13. Further, the Operator acknowledges that it will be held liable by Transnet should it fail to process personal information in line with the requirements of the POPIA. The Operator will be subject to any civil or criminal action, administrative fines or other penalty or loss that may arise as a result of the processing of any personal information that Transnet submitted to it.

2.14. Should a Tenderer have any complaints or objections to processing of its personal information, by Transnet, the Tenderer can submit a complaint to the Information Regulator on <https://www.justice.gov.za/infoereg/>, click on contact us, click on complaints.IR@justice.gov.za

3. SOLE AGREEMENT

3.1. The Agreement, constitute the sole agreement between the parties relating to the subject matter referred to in paragraph 1.1 of this and no amendment/variation/change shall be of any force and effect unless reduced to writing and signed by or on behalf of both parties.

Signed at _____ on this _____ day of _____ 2021

Name: _____

Title: _____

Signature: _____

(Name of company)

(Operator)

Authorised signatory for and on behalf of(Name of company) who warrants that he/she is duly authorised to sign this Agreement.

AS WITNESSES:

1. Name: _____ Signature: _____

2. Name: _____ Signature: _____

T2.2-25: Insurance provided by the Contractor

Clause 84.1 in NEC3 Engineering & Construction Contract (June 2005) (amended June 2006 and April 2013) requires that the Contractor provides the insurance stated in the insurance table except any insurance which the Employer is to provide as stated in the Contract Data.

Please provide the following details for insurance which the Contractor is still to provide. Notwithstanding this information all costs related to insurance are deemed included in the tenderer's rates and prices.

Insurance against (See clause 84.2 of the ECC)	Name of Insurance Company	Cover	Premium
Liability for death of or bodily injury to employees of the Contractor arising out of and in the course of their employment in connection with this contract			
Motor Vehicle Liability Insurance comprising (as a minimum) "Balance of Third Party" Risks including Passenger and Unauthorised Passenger Liability indemnity with a minimum indemnity limit of R5 000 000			
Insurance in respect of loss of or damage to own property and equipment.			
(Other)			

Signed _____ Date _____

Name _____ Position _____

Tenderer _____



T2.2-:06 Certificate of attendance at compulsory tender clarification meeting

It is hereby certified that –

1. _____

2. _____

Representative(s) of _____ *[name of entity]*

attended the site meeting / RFP briefing in respect of the proposed Goods/Services to be rendered in terms of this

RFP on _____20

TRANSNET'S REPRESENTATIVE

RESPONDENT'S REPRESENTATIVE

DATE: _____

DATE: _____

EMAIL: _____

NOTE:

This certificate of attendance must be filled in duplicate, one copy to be kept by Transnet and the other copy to be kept by the bidder.



Transnet Freight Rail

Tender Number: HOAC-PRC-57725-CIDB

Description of Works: Supply, Delivery And Installation Of Park-Homes For The Laboratory Work-Space Accommodation For The Rolling Stock Technology Department.

T2.2-07a: Health and Safety Questionnaire



Transnet Freight Rail

Tender Number: HOAC-PRC-57725-CIDB

Description of Works: Supply, Delivery And Installation Of Park-Homes For The Laboratory Work-Space Accommodation For The Rolling Stock Technology Department.

Health, Safety Questionnaire

1. SAFE WORK PERFORMANCE													
1A. Injury Experience / Historical Performance - Alberta													
Use the previous three years injury and illness records to complete the following:													
Year													
Number of medical treatment cases													
Number of restricted work day cases													
Number of lost time injury cases													
Number of fatal injuries													
Total recordable frequency													
Lost time injury frequency													
Number of worker manhours													
<table border="1" style="width:100%; border-collapse: collapse;"> <tr> <td style="width:25%;">1 - Medical Treatment Case</td> <td>Any occupational injury or illness requiring treatment provided by a physician or treatment provided under the direction of a physician</td> </tr> <tr> <td>2 – Restricted Work Day Case</td> <td>Any occupational injury or illness that prevents a worker from performing any of his/her craft jurisdiction duties</td> </tr> <tr> <td>3 – Lost Time injury Cases</td> <td>Any occupational injury that prevents the worker from performing any work for at least one day</td> </tr> <tr> <td>4 – Total Recordable Frequency</td> <td>Total number of Medical Treatment, Restricted Work and Lost Time Injury cases multiplied by 200,000 then divided by total manhours</td> </tr> <tr> <td>5- Lost Time Injury Frequency</td> <td>Total number of Lost Time Injury cases multiplied by 200,000 then divide by total manhours</td> </tr> </table>				1 - Medical Treatment Case	Any occupational injury or illness requiring treatment provided by a physician or treatment provided under the direction of a physician	2 – Restricted Work Day Case	Any occupational injury or illness that prevents a worker from performing any of his/her craft jurisdiction duties	3 – Lost Time injury Cases	Any occupational injury that prevents the worker from performing any work for at least one day	4 – Total Recordable Frequency	Total number of Medical Treatment, Restricted Work and Lost Time Injury cases multiplied by 200,000 then divided by total manhours	5- Lost Time Injury Frequency	Total number of Lost Time Injury cases multiplied by 200,000 then divide by total manhours
1 - Medical Treatment Case	Any occupational injury or illness requiring treatment provided by a physician or treatment provided under the direction of a physician												
2 – Restricted Work Day Case	Any occupational injury or illness that prevents a worker from performing any of his/her craft jurisdiction duties												
3 – Lost Time injury Cases	Any occupational injury that prevents the worker from performing any work for at least one day												
4 – Total Recordable Frequency	Total number of Medical Treatment, Restricted Work and Lost Time Injury cases multiplied by 200,000 then divided by total manhours												
5- Lost Time Injury Frequency	Total number of Lost Time Injury cases multiplied by 200,000 then divide by total manhours												
1B. Workers' Compensation Experience													
Use the previous three years injury and illness records to complete the following (if applicable):													
Industry Code:		Industry Classification:											
Year													
Industry Rate													
Contractor Rate													
% Discount or Surcharge													
Is your Workers' Compensation account in good standing? <input type="checkbox"/> Yes <input type="checkbox"/> No (Please provide letter of confirmation)													
2. CITATIONS													
2A.	Has your company been cited, charged or prosecuted under Health, Safety and/or Environmental Legislation in the last 5 years? <input type="checkbox"/> Yes <input type="checkbox"/> No If yes, provide details:												
2B.	Has your company been cited, charged or prosecuted under the above Legislation in another Country, Region or State? <input type="checkbox"/> Yes <input type="checkbox"/> No If yes, provide details:												
3. CERTIFICATE OF RECOGNITION													

Transnet Freight Rail

Tender Number: HOAC-PRC-57725-CIDB

Description of Works: Supply, Delivery And Installation Of Park-Homes For The Laboratory Work-Space Accommodation For The Rolling Stock Technology Department.

Does your company have a Certificate of Recognition? Yes No If Yes, what is the Certificate No. _____ Issue Date _____

4. SAFETY PROGRAM

Do you have a written safety program manual? Yes No
 If Yes, provide a copy for review

Do you have a pocket safety booklet for field distribution? Yes No
 If Yes, provide a copy for review

Does your safety program contain the following elements:

	YES	NO		YES	NO
CORPORATE SAFETY POLICY	<input type="checkbox"/>	<input type="checkbox"/>	EQUIPMENT MAINTENANCE	<input type="checkbox"/>	<input type="checkbox"/>
INCIDENT NOTIFICATION POLICY	<input type="checkbox"/>	<input type="checkbox"/>	EMERGENCY RESPONSE	<input type="checkbox"/>	<input type="checkbox"/>
RECORDKEEPING & STATISTICS	<input type="checkbox"/>	<input type="checkbox"/>	HAZARD ASSESSMENT	<input type="checkbox"/>	<input type="checkbox"/>
REFERENCE TO LEGISLATION	<input type="checkbox"/>	<input type="checkbox"/>	SAFE WORK PRACTICES	<input type="checkbox"/>	<input type="checkbox"/>
GENERAL RULES & REGULATIONS	<input type="checkbox"/>	<input type="checkbox"/>	SAFE WORK PROCEDURES	<input type="checkbox"/>	<input type="checkbox"/>
PROGRESSIVE DISCIPLINE POLICY	<input type="checkbox"/>	<input type="checkbox"/>	WORKPLACE INSPECTIONS	<input type="checkbox"/>	<input type="checkbox"/>
RESPONSIBILITIES	<input type="checkbox"/>	<input type="checkbox"/>	INVESTIGATION PROCESS	<input type="checkbox"/>	<input type="checkbox"/>
PPE STANDARDS	<input type="checkbox"/>	<input type="checkbox"/>	TRAINING POLICY & PROGRAM	<input type="checkbox"/>	<input type="checkbox"/>
ENVIRONMENTAL STANDARDS	<input type="checkbox"/>	<input type="checkbox"/>	COMMUNICATION PROCESSES	<input type="checkbox"/>	<input type="checkbox"/>
MODIFIED WORK PROGRAM	<input type="checkbox"/>	<input type="checkbox"/>			

5. TRAINING PROGRAM

5A. Do you have an orientation program for new hire employees? Yes No
 If Yes, include a course outline. Does it include any of the following:

	YES	NO		YES	NO
GENERAL RULES & REGULATIONS	<input type="checkbox"/>	<input type="checkbox"/>	CONFINED SPACE ENTRY	<input type="checkbox"/>	<input type="checkbox"/>
EMERGENCY REPORTING	<input type="checkbox"/>	<input type="checkbox"/>	TRENCHING & EXCAVATION	<input type="checkbox"/>	<input type="checkbox"/>
INJURY REPORTING	<input type="checkbox"/>	<input type="checkbox"/>	SIGNS & BARRICADES	<input type="checkbox"/>	<input type="checkbox"/>
LEGISLATION	<input type="checkbox"/>	<input type="checkbox"/>	DANGEROUS HOLES & OPENINGS	<input type="checkbox"/>	<input type="checkbox"/>
RIGHT TO REFUSE WORK	<input type="checkbox"/>	<input type="checkbox"/>	RIGGING & CRANES	<input type="checkbox"/>	<input type="checkbox"/>
PERSONAL PROTECTIVE EQUIPMENT	<input type="checkbox"/>	<input type="checkbox"/>	MOBILE VEHICLES	<input type="checkbox"/>	<input type="checkbox"/>
EMERGENCY PROCEDURES	<input type="checkbox"/>	<input type="checkbox"/>	PREVENTATIVE MAINTENANCE	<input type="checkbox"/>	<input type="checkbox"/>
PROJECT SAFETY COMMITTEE	<input type="checkbox"/>	<input type="checkbox"/>	HAND & POWER TOOLS	<input type="checkbox"/>	<input type="checkbox"/>
HOUSEKEEPING	<input type="checkbox"/>	<input type="checkbox"/>	FIRE PREVENTION & PROTECTION	<input type="checkbox"/>	<input type="checkbox"/>
LADDERS & SCAFFOLDS	<input type="checkbox"/>	<input type="checkbox"/>	ELECTRICAL SAFETY	<input type="checkbox"/>	<input type="checkbox"/>
FALL ARREST STANDARDS	<input type="checkbox"/>	<input type="checkbox"/>	COMPRESSED GAS CYLINDERS	<input type="checkbox"/>	<input type="checkbox"/>
AERIAL WORK PLATFORMS	<input type="checkbox"/>	<input type="checkbox"/>	WEATHER EXTREMES	<input type="checkbox"/>	<input type="checkbox"/>



Transnet Freight Rail

Tender Number: HOAC-PRC-57725-CIDB

Description of Works: Supply, Delivery And Installation Of Park-Homes For The Laboratory Work-Space Accommodation For The Rolling Stock Technology Department.

5B. Do you have a program for training newly hired or promoted supervisors? Yes No

(If Yes, submit an outline for evaluation. Does it include instruction on the following:

	Yes	No		Yes	No
EMPLOYER RESPONSIBILITIES	<input type="checkbox"/>	<input type="checkbox"/>	SAFETY COMMUNICATION	<input type="checkbox"/>	<input type="checkbox"/>
EMPLOYEE RESPONSIBILITIES	<input type="checkbox"/>	<input type="checkbox"/>	FIRST AID/MEDICAL PROCEDURES	<input type="checkbox"/>	<input type="checkbox"/>
DUE DILIGENCE	<input type="checkbox"/>	<input type="checkbox"/>	NEW WORKER TRAINING	<input type="checkbox"/>	<input type="checkbox"/>
SAFETY LEADERSHIP	<input type="checkbox"/>	<input type="checkbox"/>	ENVIRONMENTAL REQUIREMENTS	<input type="checkbox"/>	<input type="checkbox"/>
WORK REFUSALS	<input type="checkbox"/>	<input type="checkbox"/>	HAZARD ASSESSMENT	<input type="checkbox"/>	<input type="checkbox"/>
INSPECTION PROCESSES	<input type="checkbox"/>	<input type="checkbox"/>	PRE-JOB SAFETY INSTRUCTION	<input type="checkbox"/>	<input type="checkbox"/>
EMERGENCY PROCEDURES	<input type="checkbox"/>	<input type="checkbox"/>	DRUG & ALCOHOL POLICY	<input type="checkbox"/>	<input type="checkbox"/>
INCIDENT INVESTIGATION	<input type="checkbox"/>	<input type="checkbox"/>	PROGRESSIVE DISCIPLINARY POLICY	<input type="checkbox"/>	<input type="checkbox"/>
SAFE WORK PROCEDURES	<input type="checkbox"/>	<input type="checkbox"/>	SAFE WORK PRACTICES	<input type="checkbox"/>	<input type="checkbox"/>
SAFETY MEETINGS	<input type="checkbox"/>	<input type="checkbox"/>	NOTIFICATION REQUIREMENTS	<input type="checkbox"/>	<input type="checkbox"/>

6. SAFETY ACTIVITIES

Do you conduct safety inspections? Yes No Weekly Monthly Quarterly

Describe your safety inspection process (include participation, documentation requirements, follow-up, report distribution).

Who follows up on inspection action items? _____

Do you hold site safety meetings for field employees? If Yes, how often?
Yes No Daily Weekly Biweekly

Do you hold site meetings where safety is addressed with management and field supervisors?
Yes No Weekly Biweekly Monthly

Is pre-job safety instruction provided before to each new task? Yes No

Is the process documented? Yes No

Who leads the discussion? _____
 Do you have a hazard assessment process? Yes No

- Are hazard assessments documented? If yes, how are hazard assessments communicated and implemented on each project? Who is responsible for leading the hazard assessment process?

Does your company have policies and procedures for environmental protection, spill clean-up, reporting, waste disposal, and recycling as part of the Health & Safety Program?
 Yes No

How does your company measure its H&S success?

- Attach separate sheet to explain

Transnet Freight Rail

Tender Number: HOAC-PRC-57725-CIDB

Description of Works: Supply, Delivery And Installation Of Park-Homes For The Laboratory Work-Space Accommodation For The Rolling Stock Technology Department.

7. SAFETY STEWARDSHIP

7A Are incident reports and report summaries sent to the following and how often?

	Yes	No	Monthly	Quarterly	Annually
Project/Site Manager	<input type="checkbox"/>	<input type="checkbox"/>	<input type="checkbox"/>	<input type="checkbox"/>	<input type="checkbox"/>
Managing Director	<input type="checkbox"/>	<input type="checkbox"/>	<input type="checkbox"/>	<input type="checkbox"/>	<input type="checkbox"/>
Safety Director/Manager	<input type="checkbox"/>	<input type="checkbox"/>	<input type="checkbox"/>	<input type="checkbox"/>	<input type="checkbox"/>
/Chief Executive Officer	<input type="checkbox"/>	<input type="checkbox"/>	<input type="checkbox"/>	<input type="checkbox"/>	<input type="checkbox"/>

7B How are incident records and summaries kept? How often are they reported internally?

	Yes	No	Monthly	Quarterly	Annually
Incidents totaled for the entire company	<input type="checkbox"/>	<input type="checkbox"/>	<input type="checkbox"/>	<input type="checkbox"/>	<input type="checkbox"/>
Incidents totaled by project	<input type="checkbox"/>	<input type="checkbox"/>	<input type="checkbox"/>	<input type="checkbox"/>	<input type="checkbox"/>
• Subtotaled by superintendent	<input type="checkbox"/>	<input type="checkbox"/>	<input type="checkbox"/>	<input type="checkbox"/>	<input type="checkbox"/>
• Subtotaled by foreman	<input type="checkbox"/>	<input type="checkbox"/>	<input type="checkbox"/>	<input type="checkbox"/>	<input type="checkbox"/>

7C How are the costs of individual incidents kept? How often are they reported internally?

	Yes	No	Monthly	Quarterly	Annually
Costs totaled for the entire company	<input type="checkbox"/>	<input type="checkbox"/>	<input type="checkbox"/>	<input type="checkbox"/>	<input type="checkbox"/>
Costs totaled by project	<input type="checkbox"/>	<input type="checkbox"/>	<input type="checkbox"/>	<input type="checkbox"/>	<input type="checkbox"/>
• Subtotaled by superintendent	<input type="checkbox"/>	<input type="checkbox"/>	<input type="checkbox"/>	<input type="checkbox"/>	<input type="checkbox"/>
• Subtotaled by foreman/general foreman	<input type="checkbox"/>	<input type="checkbox"/>	<input type="checkbox"/>	<input type="checkbox"/>	<input type="checkbox"/>

7D Does your company track non-injury incidents?

	Yes	No	Monthly	Quarterly	Annually
Near Miss	<input type="checkbox"/>	<input type="checkbox"/>	<input type="checkbox"/>	<input type="checkbox"/>	<input type="checkbox"/>
Property Damage	<input type="checkbox"/>	<input type="checkbox"/>	<input type="checkbox"/>	<input type="checkbox"/>	<input type="checkbox"/>
Fire	<input type="checkbox"/>	<input type="checkbox"/>	<input type="checkbox"/>	<input type="checkbox"/>	<input type="checkbox"/>
Security	<input type="checkbox"/>	<input type="checkbox"/>	<input type="checkbox"/>	<input type="checkbox"/>	<input type="checkbox"/>
Environmental	<input type="checkbox"/>	<input type="checkbox"/>	<input type="checkbox"/>	<input type="checkbox"/>	<input type="checkbox"/>

8 PERSONNEL

List key health and safety officers planned for this project. Attach resume.

Name	Position/Title	Designation

Supply name, address and phone number of your company's corporate health and safety representative. Does this individual have responsibilities other than health, safety and environment?

Name	Address	Telephone Number

Other responsibilities:

9 REFERENCES

List the last three company's your form has worked for that could verify the quality and management commitment to your occupational Health & Safety program

Name and Company	Address	Phone Number

Transnet Freight Rail

Tender Number: HOAC-PRC-57725-CIDB

Description OF Works: Supply, Delivery And Installation Of Park-Homes For The Laboratory Work-Space Accomodation For The Rolling Stock Technology Department.

T2.2-07b Health and Safety Cost Breakdown

NB: This Safety Cost breakdown is required to illustrate to Transnet that safety costs have been factored into your tender price and will not be paid for as a separate expense.

Tenderer (Company)	Responsible Person	Designation	Date
Project/Tender Title	Project/Tender No.	Project Location / Description	
		Gauteng – Pretoria - Koedoespoort	

#	Cost element	Unit Cost (R)	# of Units	Total Cost (R)
1.	Human Resources			
2.	Systems Documentation			
3.	Meetings & Administration			
4.	H&S Training			
5.	PPE & Safety Equipment			
6.	Signage & Barricading			
7.	Workplace Facilities			
8.	Emergency & Rescue Measures			
9.	Hygiene Surveys & Monitoring			
10.	Medical Surveillance			
11.	Safe Transport of Workers			
12.	HazMat Management (e.g. asbestos /silica)			
13.	Substance Abuse Testing (3 kits @R500 pm)			
14.	H&S Reward & Recognition			
15.	Other			

Total Health and Safety Estimate (R)	
Total Estimate Value (R)	
H&S Cost as % of Tender value	

TRANSNET FREIGHT RAIL SAFETY HEALTH AND ENVIRONMENTAL (SHE) SPECIFICATIONS FOR CONTRACTORS

CONTRACT NAME:	SUPPLY, DELIVERY AND INSTALLATION OF PARK-HOMES FOR THE LABORATORY WORK-SPACE ACCOMODATION FOR THE ROLLING STOCK TECHNOLOGY DEPARTMENT.	
CONTRACT NUMBER:		
CONTRACT SCOPE:	SUPPLY, DELIVERY AND INSTALLATION OF PARK-HOMES FOR THE LABORATORY WORK-SPACE ACCOMODATION FOR THE ROLLING STOCK TECHNOLOGY DEPARTMENT.	
CONTRACT LOCATION:	Railway Technology Development Center - Koedoespoort	
CONTRACT DURATION:		
TFR CONTRACT REPRESENTATIVE / TECHNICAL OFFICER:		
CHS AGENT:		
SHE SPECIFICATION APPROVAL		
	NAME:	SIGNATURE:
TFR CONTRACT MANAGER / CONTRACT REPRESENTATIVE	 DATE:
CHS AGENT / SAFETY SPECIALIST / MANAGER	Theo Hlungwani DATE:

1. Introduction

- 1.1 This Safety, Health and Environmental (SHE) specification is Transnet Freight Rail (TFR) minimum requirements to be met by contractors when performing work for or on behalf of TFR on the **Purchase of park-homes for the laboratory work-space accommodation for Rolling Stock Department**. They set out the requirements to be followed by the Contractor and other contractors so that the health and safety of all people's potentially at risk may receive the same priority as other facets of the project.
- 1.2 The Contractor shall **develop a SHE plan and prepare a SHE file** based on these requirements, risk assessment as well as all the relevant applicable legislation. The contractor shall remain accountable for the quality and execution of his health and safety programme for his employees and sub-contractor employees. This specification in no way releases the contractors from compliance with the relevant legislation.

2 Purpose

- 2.1 The purpose of this specification is to ensure that the Contractor provides and maintains, as far as reasonably practicable a safe working environment for all employees and the public whilst performing work for or on behalf of TFR on the **Purchase of park-homes for the laboratory work-space accommodation for Rolling Stock Department**.
- 2.2 This specification form an integral part of the contract, and the Contractor shall forward this specification to all subcontractors at the bidding stage so that they can in turn prepare health and safety plans relating to their operations.

3 Scope and Application

- 3.1 This specification is applicable to all contractors, suppliers and all activities and processes carried out for or on behalf of Transnet Freight Rail. The Specification defines the strategies to manage health and safety and is a compliance document drawn up in terms of the Occupational Health and Safety Act 85 and National Railway Safety Act 16 of 2002..
- 3.2 This specification shall also apply to any subcontractors as employers in their own right. The Contractor shall furnish the TFR Contract Manager/Technical Officer with full particulars of such subcontractors and shall ensure that they comply with the OHS Act and Regulations and Transnet's safety requirements and procedures.
- 3.3 Every effort has been made to ensure that this specification document is accurate and adequate in all respects. Should it however, contain any errors or omissions they may not be considered as grounds for claims under the contract for additional reimbursement or extension of time, or relieve the Contractor from his responsibilities and accountability in respect of the Contract to which this specification document pertains. Any such inaccuracies, inconsistencies and/or inadequacies must immediately be brought to the attention of the TFR Contract Manager/Technical Officer or Client Agent.

4 General

- 4.1 The Contractor and Transnet Freight Rail are individual employers, each in its own right, with their respective duties and obligations set out in the Occupational Health and Safety Act, Act 85 of 1993 (herein referred as the OHS Act) and applicable Regulations and National Railway Safety Act of 2000 and applicable standards.
- 4.2 The Contractor accepts, in terms of the General Conditions of Contract and in terms of the OHS Act, his obligations as an employer in respect of all persons in his employ, other persons on the premises or the Site or place of work or on the work to be executed by him, and under his control. The Contractor shall, before commencement with the execution of the contract work, comply with the provisions set out in the OHS Act, and shall implement and maintain a SHE Plan approved by Transnet Freight Rail, on the Site and place of work for the duration of the contract .
- 4.3 The Contractor accepts his obligation to complying with the OHS Act and applicable Regulations notwithstanding the omission of some of the provisions of the OHS Act and the Regulations from this document.
- 4.4 Transnet Freight Rail accepts, in terms of the OHS Act, its obligations as an employer of its own employees working on or associated with the site or place of work, and the Contractor and TFR Contract Manager/Technical Officer or his deputy shall at all times, co-operate in respect of the health and safety management of the site, and shall agree on the practical arrangements and procedures to be implemented and maintained during execution of the works
- 4.5 In the event of any discrepancies between any legislation and this specification, the applicable legislation will take precedence.

5. Section 37(2) Agreements

- 5.1 Transnet Freight Rail and the Contractor shall enter into an agreement in terms of section 37(2) of the Occupational Health and Safety Act to the arrangements and procedures between them to ensure compliance by the Contractor with the provisions of the OHS Act.
- 5.2 The agreement shall be completed and signed by the Contractor mandated representative as soon as possible and returned to the relevant TFR Contract Manager for his/her signature on behalf of TFR.
- 5.3 The Contractor shall enter into a Section 37(2) Agreement with their respective sub-contractors. Signed copy of such agreement must be kept on the Contractor's SHE file.

6. Definitions

- 6.1 In this Specification the definitions as listed in the Occupational Health and Safety Act 85 of 1993, Construction Regulations 2014, National Railway Safety Regulator Act of 2000 (and applicable standards), Transnet Contractor Management Procedure shall apply, unless the context otherwise indicates: -
- 6.2 "**competent person**" means a person who—

- a) has in respect of the work or task to be performed the required knowledge, training and experience and, where applicable, qualifications, specific to that work or task: Provided that where appropriate qualifications and training are registered in terms of the provisions of the National Qualification Framework Act, 2000 (Act No.67 of 2000), those qualifications and that training must be regarded as the required qualifications and training; and
 - b) is familiar with the Act and with the applicable regulations made under the Act;
- 6.3 **"construction work"**, which, in terms of the Construction Regulations, 2014 means any work in connection with: -
- a) the construction, erection, alteration, renovation, repair, demolition or dismantling of or addition to a building or any similar structure; or
 - b) the, construction, erection maintenance, demolition or dismantling of any bridge, dam, canal, road, railway, runway, sewer or water reticulation system or the moving of earth, clearing of land, the making of an excavation, piling or any similar civil engineering structure; or any similar type of work.
- 6.4 **"contractor"** means an employer (organisation) or a person who performs ANY work and has entered into a legal binding business agreement contract to supply a product or provide services to Transnet. This applies to the Suppliers, Vendors, Consultants, Service Providers or Contractors (including Principal Contractors) and subcontractors. NB: A contractor is an employer in his/her own right;
- 6.5 **"SCS Warehouse"** Supply Chain Services depot warehouses
- 6.6 **Occupation:** The formal closure of the line to normal rail traffic for a specified period of time arranged in accordance with Infrastructure Occupation Management System (IOMS) or any other system and implemented in accordance with the Protection Manual.
- 6.7 **"fall protection plan "**means a documented plan, which includes and provides for-
- a) all risks relating to working from a fall risk position, considering the nature of work undertaken;
 - b) the procedures and methods to be applied in order to eliminate the risk of falling; and
 - c) a rescue plan and procedures
- 6.8 **"Safety, Health and Environmental (SHE) File"** means a file or other record in permanent form, containing the information required to be kept on site in accordance with the OHS Act and applicable Regulations;
- 6.9 **"health and safety (SHE) plan"** means a site, activity or Contract specific documented plan in accordance with the client's health and safety specification;
- 6.10 **"risk assessment"** means a programme to determine any risk associated with any hazard at a work site, in order to identify the steps needed to be taken to remove, reduce or control such hazard;

- 6.11 **"Suppliers/service providers"** A natural or juristic person or partnership (including joint ventures) that provides in terms of a contract, or may potentially provide, goods or services or any combination thereof to Transnet.
- 6.12 **"TFR"** means Transnet Freight Rail, a division of Transnet SOC Ltd (Registration No. 1990/000900/30), a public company incorporated in accordance with the company laws of the Republic of South Africa
- 6.13 **"Manual Handling"** an activity of transporting or supporting a load including lifting, pushing, pulling, carrying, throwing, and moving objects by hand or bodily force.
- 6.14 **"Motor Vehicle Accident"** Motor Vehicle Accident means vehicle collision involving either another vehicle or Collision with an object on a car.
- 6.15. **"Customs"** is an authority or agency in a country responsible for collecting tariffs and for controlling the flow of goods, including animals, transports, personal effects, and hazardous items, into and out of a country
- 6.16. **"Trade Act"** means International Trade Administration Act 71 of 2002.

7. Notification of Construction Work

- 7.1 The Contractor who intends to carry out any construction work other than work where a Construction Work Permit is required, must at least 7 days before carrying out such work, notify the Provincial Director of the Department of Labour in writing if the construction work:-
 - (a) includes excavation work
 - (b) includes working at a height where there is a risk of a person falling;
 - (c) includes the demolition of a structure; or
 - (d) includes the use of explosives to perform construction work,
- 7.2 The notification to the Provincial Director shall be on a form similar to Annexure 2 of the Construction Regulations, 2014. The Contractor shall ensure that a copy of the completed notification form is kept on site for inspection by an inspector, Contract Manager/Technical Officer or employee.

8. Letter of Good standing

- 8.1 The Contractor shall submit proof of registration and Letter of Good Standing with the compensation fund or with a licensed compensation insurer as contemplated in the Compensation for Occupational Diseases Act , 1993 (Act No. 130 of 1993) for his company and each of his sub-contractors’.

- 8.2 No contractor may do any work for TFR without a valid letter of good standing. The Contractor must ensure that the Letter of Good Standing remains valid for the duration of the contract period.
- 8.3 The letter of good standing must reflect the name of the Contractor and/or Sub-contractor, registration number and, expiry date.

9. Management and Supervision

- 9.1 The Contractor and all subcontractors shall submit a SHE organogram outlining the site SHE management structure including the relevant appointments/competent persons or the intended appointments where such appointments have not been made.
- 9.2 The Contractor shall, in accordance with the OHS Act and applicable Regulations, make all the necessary appointments of competent persons in writing. Copies should also be retained on the SHE file.
- 9.3 In case of construction work, additional appointments must be made in terms of the Construction Regulations:
 - 9.3.1 **Construction Manager** appointed fulltime on a single site with the duty of managing all the construction work including the duty of ensuring occupational health and safety compliance. The appointed construction manager may not manage any construction work on or in any construction site other than the site in respect of which he or she has been appointed.
 - 9.3.2 A Contractor must upon having considered the size of the project, in writing appoint one or more **Assistant Construction Managers** for different sections thereof: Provided that the designation of any such person does not relieve the construction manager of any personal accountability for failing in his or her management duties in terms of this regulation.
 - 9.3.3 A Construction Manager must in writing appoint **Construction Supervisors** responsible for construction activities and ensuring occupational health and safety compliance on the construction site.
 - 9.3.4 No Construction Supervisor appointed may supervise any construction work on or in any construction site other than the site in respect of which he or she has been appointed: Provided that if a sufficient number of competent employees have been appropriately designated under on all the relevant construction sites, the appointed construction supervisor may supervise more than one site.
 - 9.3.5 A Contractor must, upon having considered the size of the project, in writing appoint one or more competent employees for different sections thereof to assist the construction supervisor, and every such employee has, to the extent clearly defined by the contractor in the letter of appointment, the same duties as the construction supervisor: Provided that the designation of any such employee does not relieve the construction supervisor of any personal accountability for failing in his or her supervisory duties in terms of this regulation.

- 9.3.6 A Contractor shall in writing appoint a full-time or part-time **Construction Health and Safety Officer** in writing to assist in the control of all health and safety related aspects on the site. (The Construction Health and Safety Officer must be registered with the SACPCMP as from 07 August 2015).
- 9.3.7 The Construction Safety Officer shall have sound knowledge of the Occupational Health and Safety Act and its regulations, National Environmental Management Act, and associate environmental requirements such as Waste and Water Acts and sound knowledge of Hazard Identification and Risk Management processes
- 9.4 Subcontractors shall also make the above written appointments and the Contractor shall deliver copies thereof to the Contract Manager/Technical Officer.

10. SHE Committee Meetings and SHE Representatives

- 10.1 Where required by legislation, the Contractor and subcontractors shall appoint SHE Representative/s in writing after consultation with employees and ensure that they are trained in performing their duties.
- 10.2 SHE Representatives duties shall include inspections of the workplace, taking part in incident investigations, risk assessments, attending SHE Committee meetings etc. Records of monthly inspections of SHE Representatives must be kept on the SHE file.
- 10.3 The number of SHE Representatives appointed shall be in accordance with the requirements of the Occupational Health and Safety Act 85 of 1993.
- 10.4 Where required by legislation, the Contractor must ensure that a project/site SHE Committee meeting is held monthly and minutes of such meeting shall be recorded and records kept on the SHE file. The Contractor representative and appointed SHE representatives shall attend the monthly SHE Committee meeting.
- 10.5 The Contract Manager/Technical Officer or his deputy shall be allowed to attend meetings of the Contractor's health and safety committee as an observer.
- 10.6 Subcontractors appointed by the Contractor shall have their own internal monthly SHE Committee meetings.

11. SHE Audits and Contractor Monthly Reports

- 11.1 The TFR Contract Manager/Technical Officer or his deputy shall ensure that the Contractor's SHE Plan is audited at intervals mutually agreed to between them, but at least once every month to ensure that the SHE Plan is implemented and maintained on site.
- 11.2 TFR Safety Officers / Specialists shall at all reasonable times be allowed access to the work sites, the Contractor site offices and tool-sheds to inspect the Contractor's and its subcontractor's tools, equipment, registers and workplace.
- 11.3 Should any non-compliances or contraventions to the TFR safety requirements, legal requirements, this specification or the Contractor's SHE Plan be identified, such non-

compliances or contraventions shall be rectified by the contractor at its cost immediately or within a period specified by the TFR Contract Manager/Technical Officer, his deputy, or TFR Safety Officers / Specialists.

- 11.4 Should the Contractor refuse or fail to rectify such non-compliances or contraventions, TFR may take remedial action at the Contractor's cost as it may deem necessary to ensure safety at the TFR sites at all times.
- 11.5 TFR reserves the right to conduct safety audits without prior warning.
- 11.6 The Contractor on all contracts of more than 1 month shall conduct its own safety audit and provide a monthly safety performance report as required by TFR.
- 11.7 The Monthly safety performance report shall be compiled in terms of Annexure 2 or in any format that the Contractor has as long as it includes all items listed in Annexure 2.

12. Training, Competence and Awareness

12.1 Induction Training

- 12.1.1 The Contractor shall ensure that all his employees and subcontractors employees undergo a TFR SHE Induction with regard to the general hazards prevalent on the site, rules and regulations, and other related aspects before commencing work. It is the responsibility of the contractor to inform TFR whenever new employees are appointed after the initial induction was conducted.
- 12.1.2 In addition to the TFR SHE induction, it is the responsibility of the Contractor to develop and implement a site specific SHE Induction programme, a job specific induction programme and a general employee SHE awareness programme, to develop awareness amongst employees on the generic SHE issues associated with the scope of work and the specific environmental issues in question.
- 12.1.3 The Contractor shall ensure that all visitors and suppliers to the site undergo and comply with Contractors' site-specific safety induction requirement prior to being allowed access to site. All visitors and suppliers shall sign the attendance register.
- 12.1.4 All visitors and suppliers shall wear the necessary personal protective equipment whilst on site and shall remain in the care of the host who understand the scope of work and associated risks.
- 12.1.5 The Contractor shall maintain comprehensive attendance records of SHE induction training on the SHE file.

12.2 Competency / Training

- 12.2.1 The Contractor must ensure that all his employees are adequately trained to perform the tasks allocated to them and that there is the requisite amount of supervision at all times to maintain safe work practices and standards.

- 12.2.2 The Contractor shall identify training requirements of employees whose work may have a significant impact on their health and safety or that might create a significant impact upon the environment and ensure that these employees will receive appropriate training. A Training matrix shall be used as a mechanism to manage and control the training of employees.
- 12.2.3 The Contractor shall identify all training needs and incorporate the site specific training into the SHE plan.
- 12.2.4 Each Contractor shall be required to ensure that before an employee commences work on the Contract that the supervisor in control with responsibility for the employee has informed the employee of his scope of authority and any hazards associated with the work performed. This will include man-job specifications, the discussion of any standard task procedures or hazardous operational procedures to be performed by the employee
- 12.2.5 The Contractor is to ensure that the supervisor has satisfied himself that the employee is conversant with all hazards associated with any work to be performed by conducting task observations.
- 12.2.6 The Contractor must ensure that certificate/s of competence where applicable is/are provided in the SHE File.
- 12.2.7 The Contractor shall ensure that the Vehicle is driven by a competent and certified driver.

12.3 Awareness Training

- 12.3.1 Awareness training required shall be identified for all employees on the Contract using the SHE Policy, the SHE Plan, the SHE programmes and procedures.
- 12.3.2 The Contractor shall have a daily safety talk. This talk shall include subcontractor employees.
- 12.3.3 The talk must be brief and concise. Subject topics should be applicable to the job at hand, incidents, accidents and up-and-coming work will be discussed along with suggestions and comments. These meetings can be used as a training meeting with the central idea of educating employees.

12.4 Training of Flagmen

- 12.4.1 The appropriate training for the flagmen provided by the Contractor can be provided by Transnet Freight Rail (TFR) at the start of the contract.
- 12.4.2 Transnet Freight Rail (TFR) requires flagmen, and the pre-requisites for such persons to qualify to be trained, shall be basic literacy skills and Basic English language ability.
- 12.4.3 The Contractor will be required to supply at least six of his employees to be trained and certificated in performance of protection duties.
- 12.4.4 Flagmen shall be officially trained, evaluated and certified competent, (Transnet Freight Rail (TFR) 407 – Item Number 37/270451 - "Certificate of Competency") by a designated

competent person, before being used on protection duties. This certificate of competency shall remain valid for one (1) year only after, which re-testing and re-certification of competency will be required.

12.4.5 In cases where a person was not performing flagmen duties for a period of 6 months or longer, shall be re-tested and again be re-certified competent, before he may be re-used for Protection Duties. Retraining of Flagmen after 6 months of inactivity shall be for the Contractor's account.

13. Health and Safety Plan (SHE Plan)

13.1 Potential Contractor submitting tenders shall submit with their tender, a Health and Safety Plan setting out the practical arrangements and procedures to be implemented by him to ensure compliance by him with the OHS Act and Regulations, this SHE specification and particularly in respect of: -

- (a) The provision, as far as is reasonably practical, of a working environment that is safe and without risk to the health of his employees and subcontractors in terms of section 8 of the OHS Act;
- (b) the execution of the contract work in such a manner as to ensure in terms of section 9 of the OHS Act that persons other than those in the Contractor's employment, who may be directly affected by the contract work are not thereby exposed to hazards to their health and safety;
- (c) ensuring, as far as is reasonably practical, in terms of section 37 of the OHS Act that no employee or subcontractor of the Contractor does or omits to do any act which would be an offence for the Contractor to do or omit to do.
- (d) Provide health and safety cost breakdown that covers health and safety cost elements for the duration of the contract and must be incorporated in the total contract cost.

13.2 The Contractor's Health and Safety Plan shall be based on a risk assessment in respect of the hazards to health and safety of his employees and other persons under his control that are associated with or directly affected by the Contractor's activities in performing the contract work and shall establish precautionary measures as are reasonable and practical in protecting the safety and health of such employees and persons.

13.3 The SHE Plan shall include full particulars in respect of: -

- (a) Safety Management Structure arrangements i.e. Appointments to be done and how;
- (b) SHE Organisation arrangements i.e. SHE Committees, SHE Audits, Findings and Corrective Actions
- (c) Risk Management i.e. Risk Assessment frequencies, methodology
- (d) Education and Training i.e. safety induction, site / job specific training arrangements

- (e) Emergency Planning and Fire prevention and protection
- (f) Health and Safety Communication i.e. Toolbox talks, incident recall
- (g) Safe working methods and procedures to be implemented i.e. safe work procedures, task observation
- (h) Fall Protection Plan i.e. documented plan, training/competency, medical surveillance, rescue plan
- (i) Personal protective Equipment and Clothing
- (j) Contract Security i.e. site access control and security
- (k) SHE Costs
- (l) Occupational Health i.e. Medical Surveillance, First Aid, Welfare Facilities, Substance Abuse testing, Noise, Vibration, Manual Handling etc.
- (m) Environmental management
- (n) Incident Management i.e. reporting and investigation
- (o) Operational Control
- (p) Review plan of the SHE Plan

13.5 The Contractor shall submit a final SHE Plan after awarding of the contract which shall be subject to the TFR Contract Manager/Technical Officer's approval and he may, in consultation with the Contractor, order that additional and/or supplementary practical arrangements and procedures be implemented and maintained by the Contractor or that different working methods or safety equipment be used or safety clothes be issued which, in the TFR Contract Manager/Technical Officer's opinion, are necessary to ensure full compliance by the Contractor with his obligations as an employer in terms of the OHS Act and Regulations.

13.6 The Contractor shall approve the SHE Plan of the subcontractor and further take reasonable steps to ensure that each subcontractor's SHE Plan is implemented and maintained on the site: Provided that the steps taken, shall include periodic audits at intervals mutually agreed to between them, but at least once every month.

13.7 The Contractor shall stop any subcontractor from executing any work, which is not in accordance with the Contractor's, and/or subcontractor's SHE Plan for the site or which poses a threat to the health and safety of persons.

13.8 The Contractor shall ensure that a copy of the SHE Plan is available on site for inspection by an inspector, TFR Contract Manager/Technical Officer, agent, subcontractor, employee, registered employee organisation, health and safety representative or any member of the health and safety committee.

14. Hazards Identification and Potential Hazardous Situations

- 14.1 The Contractor shall ensure a risk assessment is carried out by a competent person, appointed in writing, before commencement of any work and reviewed during the duration of the contract period. The Risk Assessments shall form part of the Health and Safety Plan to be applied on the site and shall include at least the following:
 - (a) The identification of the risks and hazards (including ergonomic risks) that persons may be exposed to;
 - (b) The analysis and evaluation of the hazards identified;
 - (c) A documented plan, including safe work procedures to mitigate, reduce or control the; risks identified; and
 - (d) A monitoring and review plan.
- 14.2 Risk assessments shall be conducted by a competent person and such person shall use a documented method to analyse and evaluate identified risk and hazards.
- 14.3 The Contractor shall consult with the health and safety committee or, if no health and safety committee exists, with a representative group of employees, on the development, monitoring and review of the risk assessment
- 14.4 The risk assessment shall be reviewed when there are changes that affect the design of the structure that may affect the health, safety and environment on site or after an incident.
- 14.5 The Contractor shall ensure that all employees are to be informed, instructed and trained regarding any risks, hazard and related SHE procedures by a competent person as outlined in the risk assessment prior to commencement of work and thereafter at predetermined intervals as outlined in the monitoring plan.
- 14.6 The Contractor shall ensure that all subcontractors are informed regarding any hazard as stipulated in the risk assessment before any work commences, and thereafter at such intervals as may be determined in the risk assessment.
- 14.7 The risk assessment shall be available on site for review. Where a risk assessment is not readily available or not communicated to contractor employees, the activities shall be stopped until such time the contractor complies.
- 14.8 The Contractor and the TFR Contract Manager/Technical Officer shall immediately notify one another of any hazardous or potentially hazardous situations which may arise during performance of the contract or any subcontractor and, in particular, of such hazards as may be caused by the design, execution and/or location and any other aspect pertaining to the contract work.

- 14.9 The Contractor shall be required to analyse his scope of work and define these critical activities. For each activity, a risk assessment shall be required which defines systems and safe work procedures that will be used in order to complete the activity safely.
- 14.10 Copies of all safe work procedures and proof that employees have been trained on those safe work procedures shall be kept on the SHE file.
- 14.11 Preliminary risk and hazard identification shall be conducted by the Contractor prior to work commencement on site. Should the Client's Agent (CHS Agent), TFR Contract Manager/Technical Officer or his duly nominated alternative identify hazardous activities performed by the Contractor on the site for which the Contractor has not submitted a risk assessment, the Contractor shall be required to do so before continuing with work.

15. Safety, Health and Environmental (SHE) File

- 15.1 The Contractor shall prepare a SHE file and submit to TFR Contract Manager for approval prior to commencement of work on site. The file shall include all documentation required as per the OHS Act and applicable regulations.
- 15.2 The approval time of the file is at least 5 working days
- 15.3 The Contractor shall ensure that a copy of the both his SHE File as well as any subcontractor's SHE File is kept on site and made available to an inspector of the Department of Labour, the TFR Contract Manager/Technical Officer, or subcontractor upon request.
- 15.4 The Contractor shall hand over a consolidated SHE file to the TFR Contract Manager/Technical Officer upon completion of the Work and shall in addition to documentation mentioned in the OHS Act and applicable Regulations include a record of all drawings, designs, materials used and other similar information concerning the completed structure.

16. Occupational Health

16.1 Medical Surveillance Programme

- 16.1.1 The Contractor shall ensure that all his and subcontractor employees have a valid medical certificate of fitness issued by an Occupational Health Practitioner.
- 16.1.2 Medical certificate of fitness must be available and be kept in the SHE file.
- 16.1.3 The medical certificates shall be valid for a year and renewed timeously.

16.2 Substance Abuse

- 16.2.1 All Contractors must comply with the Transnet Substance Abuse Policy and Regulation 2A of the General Safety Regulations of the OHS Act.

16.2.2 No Contractor may possess, sell, offer to other person, use, store, manufacture, transport, distribute, or transfer drugs or alcohol during work hours, on or off TFR premises.

16.2.3 TFR will not tolerate substance abuse or use which put at risk the health and safety of its employees or threatens its services to our stakeholders. It is on this basis that a contractor employee will be considered unfit for work if:

- (a) He/she is subjected to alcohol screening and/or alcohol testing and is found to have alcohol in his/her breathe and/or blood;
- (b) Refuses to undergo substance screening and/or testing;
- (c) He /she produces a positive confirmatory test for any other substances, measured by sample analysis at a registered pathological laboratory and authorised by a medical practitioner; and/or
- (d) Through observation by security personnel or TFR Contract Manager, it is evident that the contractor’s physical, emotional, mental or behavioural state reflects that they are intoxicated or under the influence.

16.2.4 Any transgression of this policy will constitute a breach of the relevant contract and may result in the termination of services/contract.

16.2.5 Any contractor employee using medication that has a narcotic effect must declare before work to his / her supervisor.

16.3 Occupational Hygiene

16.3.1 The Contractor shall conduct Health Risk Assessments of all the Occupational Hygiene / Environmental stressors (e.g. noise, dust, illumination, HCS, heat & cold stressors, ergonomics, etc.) present in the area where they operate to determine if there is any possible worker exposure. Records of all these assessment should be documented and kept up to date.

16.3.2 The Contractor shall monitor the extent to which their employees are exposed to the occupational hygiene stressors. These assessments shall be conducted by an Approved Inspection Authority as listed on the Department of Labour database. The findings from these assessments should be kept on the SHE file, communicated to all affected parties and be reported to relevant authorities.

16 .4 Welfare Facilities

16.4.1 The Contractor must ensure that all workplace facilities meet health, safety and welfare needs of all employees, including disabled persons where applicable.

16.4.2 The Contractor must in addition to Facilities Regulations 2004, provide at or within reasonable access of every site, the following clean, hygienic and maintained facilities:

- (a) shower facilities, at least one shower facility per 15 persons

- (b) at least one sanitary facility for each sex and for every 30 workers
- (c) changing facilities for each sex; and
- (d) sheltered eating areas

16.4.3 The Contractor must provide reasonable and suitable living accommodation for the workers on sites who are far removed from their homes and where adequate transportation between the site and their homes or other suitable living accommodation, is not available.

16.5 First Aid requirements

16.5.1 The Contractor shall ensure that their employees receive prompt first aid treatment in case of injury or emergency. The Contractor must have the necessary equipment and/or facility on site for treatment of injured persons.

16.5.2 Contractor shall ensure that the first aid box / boxes are available and accessible. More first aid boxes shall be provided if the risks, distance between work teams, or the working environment requires it.

16.5.3 Taking into account the type of injuries that are likely to occur on site, the nature of activities performed and the number of employees on site, the Contractor shall ensure that the first aid box contain suitable first aid equipment which includes at least the minimum contents as listed on Annexure 1 of General Safety Regulation (GSR).

16.5.4 The Contractor must ensure that trained / certificated first-aid personnel are appointed and be available on site at all times. The ratio of first aiders to employees shall be 1:50.

16.6 Asbestos Control

16.6.1 The Contractor shall inform the TFR Contract Manager or TFR Contract Manager if during service work asbestos or suspected asbestos containing material is found. Only Asbestos Approved Contractor can work on asbestos containing material.

16.7 Noise

16.7.1 The Contractor shall ensure that the requirements of the Noise Induced Hearing Loss Regulations are complied with.

16.7.2 Contractor shall ensure that machinery and equipment are operated at noise levels not exceeding an equivalent level of 85-dB (A) during normal working conditions.

16.7.3 Where the noise levels at the Operator position or to employees working in the vicinity exceed an equivalent level of 85-dB (A) during normal working conditions, the Contractor shall take appropriate measures to reduce such levels to an equivalent level of 85-dB (A). The use of Personal Protective Equipment (PPE) should be the last resort.

16.7.4 All employees exposed to noise must be trained on the effects of exposure, precautionary measures to be taken to prevent exposure and the correct use of PPE.

16.7.5 Noise zones must be demarcated as such.

16.8 Vibration

- 16.8.1 Contractors must put measures to reduce the risks associated with hand–arm vibrations, avoid, whenever possible, the need for vibration equipment.
- 16.8.2 Contractor shall develop a good maintenance regime for tools and machinery. This may involve ensuring that tools are regularly sharpened, worn components are replaced or engines are regularly tuned and adjusted.
- 16.8.3 The Contractor must introduce a work pattern that reduces the time exposure to vibrations.
- 16.8.4 The Contractor shall issue employees with gloves and warm clothing. There is a debate as to whether anti-vibration gloves are really effective but it is agreed that warm clothing helps with blood circulation which reduces the risk of vibration white finger. Care must be taken so that the tool does not cool the hand of the operator.

16.9 Manual Handling

- 16.9.1 Contractor must reduce risk of injury due to manual handling by using mechanical assistance involving the use of mechanical aids to assist the manual handling operation. Mechanical aids such as hand-powered hydraulic hoists, specially adapted trolleys, hoist for lifting patients and roller conveyors can be used.
- 16.9.2 Contractor shall ensure all employees involved in manual handling are trained in good lifting techniques.

16.10 Dust

- 16.10.1 The Contractor shall monitor dust caused by their activities, mobile equipment, generators and other equipment. Factors such as wind can often affect the intensity to which the impact is experienced.
- 16.10.2 Dust suppression measures must be in place to reduce the dust caused by the activities on site.
- 16.10.3 Appropriate PPE should be provided to exposed employees.

16.11. Weather precautions

- 16.11.1 In the event of adverse weather (high winds, flooding, storm surge, lightning etc) or other conditions, the Contractor must institute precautionary measures to protect employees on site.
- 16.11.2 The Contractor shall take steps to prevent heat stroke, dehydration and exhaustion of employees as a result of exposure to excessive heat on site. Such steps may include employees taking regular breaks, consuming enough water, provision of sun brims for their hard hats and sun screen to protect them against sun burn.

16.11.3 The Contractor shall take steps to prevent hypothermia or dangerous overcooling of the body as a result of exposure to cold temperatures.

17 Incidents/Occurrences

17.1 All incidents referred to in Regulation 9 of General Administration Regulations of the OHS Act and in terms of National Railway Safety Act 6 of 2002 (and applicable SANS Codes) involving the contractor and his subcontractor on TFR premises, shall be reported to the TFR Contract Manager and Department of Labour as prescribed by the OHS Act.

17.2 TFR Contract Manager must be forwarded with a copy of a report of any investigation, formal inquiry conducted in terms of Section 31 and 32 of the Act into any incident involving the contractor, his subcontractor, any person or machinery under his control on TFR premises.

17.3 TFR Contract Manager must be informed of the above incidents/occurrences before the end of shift when the incident/occurrence occurred.

17.4 The Contractor shall make available its employees to attend as witnesses when required so by TFR during an investigation into any incident where TFR believes the said contractor employees were witnesses or may assist in the investigation.

17.5 The Contractor shall make available to TFR any documents required to assist in their investigation.

18. SHE Cost

18.1 The Contractor shall ensure that it has made adequate provision for the cost of health and safety measures in the tender offer.

18.2 The Contractor shall ensure that its subcontractors have made adequate provision for the cost of health and safety measures in the tender offer.

19. Personal Protective Equipment (PPE)

19.1 The Contractor shall ensure that all employees are provided with appropriate prescribed Personal Protective Equipment (PPE) free of charge (according to General Safety Regulations (2), suitable for the type of activities that the employees will perform.

19.2 Such PPE shall be in line with and approved by credible institution such as SABS, EN, or AN the National Department of Health, National Institute of Communicable Diseases and the National Institute for Occupational Health whether any additional PPE is required or recommended in any guidelines given the nature of the workplace or the nature of a worker’s duties.

19.3 The Contractor shall manage the issuing of PPE and ensure that PPE is used at all times.

19.4 Employees shall be trained on the proper use of PPE.

20. Emergency Evacuation Plan and Procedure

- 20.1 The Contractor must establish and implement an emergency evacuation plan to ensure that in the event of an emergency i.e fire, explosion, structural collapse etc. all staff is able to evacuate the area to a demarcated areas for the purpose.
- 20.2 The area so selected must be demarcated and the relevant "Assembly Point" sign displayed where applicable or use TFR nearest assembly point.
- 20.3 An Emergency Evacuation Procedure must be drawn up; all staff members and contractors shall be given awareness training and participate in regular evacuation drills.
- 20.4 The Contractor and its employees shall collaborate and adhere to TFR evacuation drills and requirements.

21. Access Control and Security

- 21.1 The Contractor shall, before commencing any work, obtain from the TFR Contract Manager/Technical Officer a Site Access Certificate as in Annexure 1 executed and signed by him, permitting and limiting access to the designated site or place of work by the Contractor and any subcontractors under his control.
- 21.2 No Site Access Certificate will be granted to the Contractor who fails to comply with TFR minimum SHE requirements, with the SHE File not approved and without the SHE induction been concluded.
- 21.3 The contractor must assess the security risks and implement appropriate measures. All contractors are to strictly adhere to all security requirements on the premises.
- 21.4 The Contractor in collaboration with the TFR representative will ensure that proper access control is in place and functional at all times onto and out of the site. A form of access control will be issued to contractor employees who have been inducted and submitted copies of ID documents or work permits (where required).
- 21.5 Access Permits should be carried by a contract employee at all time when on site. Access Permits shall be produced at the point of entry / gate.
- 21.8 Contractors shall ascertain from TFR Contract Manager/Technical Officer the correct route along with their employees may proceed when coming on or going off shift and direct their employees accordingly.

22. Management of Subcontractors

- 22.1 The Contractor is directly responsible for the actions of his contractors/sub-contractors.
- 22.2 The Contractor will also be responsible for initiating any remedial action (recovery plan) that may be necessary to ensure that the contractor complies with all requirements.
- 22.3 The Contractor shall provide any contractor who is making a bid or appointed to perform work, with the relevant sections of the documented SHE specification, who would in turn provide a SHE plan for approval.

- 22.4 The Contractor shall carry out monthly inspection/audits on the contractor/subcontractor to ensure that their SHE plan is being implemented and maintained and submit audit report to TFR Contract Manager.
- 22.5 The Contractor shall stop any contractor/subcontractor from executing work which poses a threat to the safety and health of persons or the environment.
- 22.6 The Contractor shall ensure that the contractor/sub-contractors appointed have the necessary competencies and resources to perform the work safely.
- 22.7 The Contractor will be required to submit 37(2) mandatory agreement between his contractor/subcontractor to the TFR Contract Manager

23. Environmental Management

- 23.1 The Contractor shall identify, document and comply with all pertinent Environmental laws and associated Regulations, approvals, licenses and permits which are applicable to the Services and activities undertaken.
- 23.2 Before commencement with any of the services to be rendered to TFR, the Contractor shall make available all personnel who will be working on the specified contract to be given environmental induction training. All Contractor employees arriving on the site shall attend such induction.
- 23.3 The Contractor shall adhere to all instructions issued by Contract Manager or his /her delegated person in promotion of environmental management and legal compliance.
- 23.4 Service activities generating output levels of 85 db (A) or more shall be confined to the hours 08h00 to 17h00 Mondays to Fridays (close to residential areas).
- 23.5 No on-site burying or dumping of waste material shall occur. Waste must be collected by a licensed waste transporting contractor and disposed of at a licensed disposal site. Disposal certificate must be made available to TFR on request.
- 23.6 Waste bins must be provided in sufficient number and capacity to store solid waste produced on a daily basis. These bins must be kept closed and emptied regularly.
- 23.7 The Contractor must notify the Contract Manager immediately of any pollution incident. An incident record system shall be maintained on site for inspection by TFR and relevant authorities.
- 23.8 All vehicles and equipment's shall be kept in good working condition. All leaking equipment's shall be repaired immediately or removed from site. All vehicles and equipment shall be maintained and not emit excessive noise.
- 23.9 In case of major hydrocarbon spill or leakage as a result of equipment failure, Contract Manager must be made aware of such event and the affected area must be fenced off

and be cleaned immediately to the reasonable satisfaction of the TFR Environmental Control Officer to prevent contamination of soil and both surface and groundwater.

- 23.10 The Contractor shall ensure that no spillage occurs when toilets are being cleaned or emptied and that the contents are removed from site by a licensed service provider.
- 23.11 Camps and site offices shall be fenced (where necessary) in consultation with the landowner.
- 23.12 The Contract Manager or TFR Contract Manager may, at his or her discretion stop any work, activity or process not in accordance with Environmental laws and associated Regulations, approvals, licenses and permits.
- 23.13 The contractor shall preserve wild life in terms of the NEMA.

24. Operational Safety

24.1 National Railway Safety Regulator Act / Railway Safety

- 24.1.1 The Contractor shall ensure that its equipment, machinery and employees when on TFR premises complies fully with all applicable railway safety requirements and/or regulations of the National Safety Regulator Act 16 of 2002 and the relevant SANS Codes of Practice.
- 24.1.2 The Contractor when engaging subcontractor must review the capability of the proposed contractor to comply with specified railway safety requirements and/or regulations.
- 24.1.3 The Contractor and/or his subcontractors must grant TFR access, during the term of the contract, to review any railway safety related activities, including the coordination of such activities across all parts of the organisation.
- 24.1.4 The Contractor shall ensure that all his employees are protected from the risk of being hit by moving trains.

24.2 Special Permits

- 24.2.1 Where special work permits are required before work may be carried out such as for e.g. hot work (welding, cutting etc.), isolation, and occupations, the Contractor shall apply to the TFR Contract Manager/Technical Officer or the relevant authority for such permits to be issued. The Contractor shall strictly comply with the conditions and requirements pertaining to the issue of such work permits.

24.3 Vehicle Safety

With respect to vehicles and mobile plants the Contractor must ensure that:

- 24.3.1 They are of an acceptable design and construction, are maintained in a good working order and are used in accordance with their design and the intention for which they were designed

- 24.3.2 Are operated by a person who has received appropriate training, is certified competent and in possession of proof of competency and is authorised in writing to operate such vehicle and mobile plant;
- 24.3.3 Are operated by a person who has a medical certificate of fitness to operate those vehicle and mobile plant, issued by an occupational health practitioner;
- 24.3.4 Vehicles used to transport employees have seats firmly secured and adequate for the number of employees to be carried. No employees will be allowed to be transported at the back of LDV's / bakkies unless it is provided with a seat and safety belt and further that the risk assessment has indicated it to be a low risk.
- 24.3.5 Vehicles are fitted with structures designed to protect the operator from falling material or from being crushed should the vehicle or mobile plant overturn;
- 24.3.6 Vehicle must be equipped with an acoustic warning device which can be activated by the operator and an automatic acoustic reversing alarm
- 24.3.7 Vehicles must be inspected by the authorised operator or driver on a daily basis using a relevant checklist prior to use and that the findings of such inspection are recorded in a register kept in the vehicle or mobile plant.
- 24.3.8 No person rides or is required or permitted to ride on a vehicle or mobile plant otherwise than in a safe place provided thereon for that purpose.
- 24.3.9 All vehicles or mobile plant when not in use, have buckets, booms or similar appendages, fully lowered or blocked, controls in a neutral position, motors stopped, wheels chocked, brakes set and ignition secured.
- 24.3.10 Whenever visibility conditions warrant additional lighting, all mobile plant are equipped with at least two headlights and two taillights when in operation
- 24.3.11 Tools, material and equipment are secured and separated by means of a physical barrier in order to prevent movement when transported in the same compartment with employees.
- 24.3.12 Where applicable, also in collaboration with the TFR representative and other appropriate personnel develop a traffic management plan for the site to ensure the safe movement of all service vehicle related mobile plant where applicable
- 24.3.13 This plan is to be reviewed at the allocated SHE meeting to ensure its applicability where applicable. Where applicable the Contractor shall appoint traffic officials to manage the manoeuvre of mobile plant and vehicles on the site.
- 24.3.14 Those working or operating on public roads and rail comply with the requirements of the National Road Traffic Act, 1996 and National Railway Safety Regulator Act, 2000.
- 24.3.15 In case of COVID 19 outbreak, the contractor shall when transporting his employees to TFR premises comply with the regulations which outlines that 70% of the vehicle capacity can be utilised, vehicle is sanitised before and after transporting employees. All

employees must sanitise their hands before getting into the vehicle and wear their face mask while in transit.

24.4 Housekeeping and general safeguarding

- 24.4.1 Contractor must ensure that suitable housekeeping is continuously implemented on each work site
- 24.4.2 The Contractor must ensure proper storage of materials and equipment and the removal of scrap, waste and debris at appropriate intervals.
- 24.4.3 The Contractor must ensure that materials required for use, are not placed on the site so as to obstruct means of access to and egress from workplaces and passageways
- 24.4.4 The Contractor must ensure that materials which are no longer required for use do not accumulate on and are removed from the site at appropriate intervals.

24.5 Hazardous Chemical Substances (HCS)

- 24.5.1 The Contractor must ensure that all employees exposed to hazardous chemicals are trained on the potential source of exposure, potential risk to health caused by exposure and measures to be taken by the contractor and employees against any risk of exposure.
- 24.5.2 HCS risk assessment to be conducted and where it indicates that any employee may be exposed, the contractor shall ensure that monitoring is carried out in terms of regulation 6 and 7 of the Hazardous Chemical Substances Regulations.
- 24.5.3 Employees exposed to hazardous substances shall be under medical surveillance

24.6 Stacking and Storage

- 24.6.1 The Contractor shall ensure that a competent person is appointed in writing with the duty of supervising all stacking and storage.
- 24.6.2 Adequate storage areas are provided, demarcated as storage areas and are kept neat and under control.

24.7 Fire Precautions and Fire Safety

- 24.7.1 The Contractor must ensure that all appropriate measures are taken to avoid the risk of fire. The Contractor shall comply with the fire precautions as stipulated in the Environmental Regulations for Workplaces, 1987.
- 24.7.2 Sufficient and suitable storage is provided for flammable liquids, solids and gases.
- 24.7.3 Smoking is prohibited and notices in this regard are prominently displayed in all places containing readily combustible or flammable materials
- 24.7.4 In confined spaces and other places in which flammable gases, vapours or dust can cause danger only suitably protected electrical installations and equipment, including portable

lights, are used, there are no flames or similar means of ignition and adequate ventilation is provided.

- 24.7.5 The Contractor shall ensure that the work areas are clear, at all times, of any material, which could fuel a fire and that combustible materials do not accumulate, oily rags, waste and other substances liable to ignite are without delay removed to a safe place.
- 24.7.6 A thorough inspection is made of the work site at the end of any working period to ensure that no material is left at the work site or any situation left in such a manner that a fire or accident could result (all machines to be turned off at main switches, and cylinders to be closed and hoses deflated).
- 24.7.7 Welding, flame cutting and other hot work are done only after appropriate precautions have been taken to reduce the risk of fire.
- 24.7.8 Electric welding, oxy-welding or cutting, or any other fire hazardous equipment is not to be used inside or adjacent to electrical switch room, control room, cable duct, any electrical equipment or cables without the permission of the TFR Contract Manager.
- 24.7.9 Suitable and sufficient fire-extinguishing equipment is placed at strategic locations or as may be recommended by the Fire Chief or local authority concerned and that such equipment is maintained in a good working order.
- 24.7.10 The fire equipment is inspected by a competent person, who has been appointed in writing for that purpose, in the manner indicated by the manufacturer thereof
- 24.7.11 Sufficient number of employees are trained in the use of fire extinguishing equipment and familiarise themselves with locations of fire fighting equipment in the work site.
- 24.7.12 There is an effective evacuation plan providing for all persons to be evacuated speedily without panic, accounted for and a siren is installed and sounded in the event of a fire.
- 24.7.13 Where appropriate, suitable visual signs are provided to clearly indicate the escape routes in the case of a fire and the means of escape is kept clear at all times.
- 24.7.14 The Contractor must ensure that fire fighting equipment are not to be used for any purpose other than their intended use.

24.8 Site Establishment and Demarcation of the site

- 24.8.1 It is important that activities of the contractor(s) are conducted within a limited area to facilitate control and to minimize the impact on the existing natural environment and the surroundings landowners.
- 24.8.2 The Contractor shall demarcate the boundaries of the site in order to restrict activities to the site.
- 24.8.3 The method of demarcation and the location of the demarcated area shall be determined by the Contractor and approved by the TFR Contract Manager prior to any work being

undertaken. The Contractor shall ensure that all his plant, labour and materials remain within the boundaries of the site.

24.8.4 Failure to do so may result in the Contractor being required to fence off the boundaries of the site at his own expense to the satisfaction of the TFR .The contractor is responsible for the safeguarding of his/her own equipment and material while on site.

24.9 Fall Protection Plan

24.9.1 In the event of the risk and hazard identification, as required in terms of clause 14 of this Specification, revealing risks relating to working from an elevated position the contractor shall cause the designation of a competent person, responsible for the preparation of a fall protection plan;

24.9.2 The Contractor shall implement, maintain and monitor the fall protection plan for the duration of the contract. The Contractor shall also take such steps to ensure the continued adherence to the fall protection plan.

24.9.3 The fall protection plan shall include:-

- (a) a risk assessment of all work carried out from an elevated position;
- (b) the procedures and methods to address all the identified risks per location;
- (c) the evaluation of the employees physical and psychological fitness necessary to work at elevated positions;
- (d) the training of employees working from elevated positions;
- (e) rescue plan; and
- (f) the procedure addressing the inspection, testing and maintenance of all fall protection equipment

24.10 SHE Signage (Symbolic Safety Signs) on plant and in buildings

24.10.1The Contractor's employees shall comply with all SHE signage posted at various locations of TFR sites.

24.10.2The Contractor shall after occupation of the site ensure that appropriate SHE signs (Symbolic Safety Signs) are displayed on site.

24.10.3 Where a Construction Work Permit has been issued to TFR for this contract, TFR shall provide a copy of such permit to the Contractor who in turn shall ensure that the site unique number as per the permit, is conspicuously displayed on site.

24.11 General Machinery, Tools and Equipment

24.11.1 The Contractor shall ensure that all machinery, tools and equipment are identified, numbered or tagged, listed on an inventory list,

24.11.2 The Contractor shall ensure that all machinery, tools and equipment are safe to be used and is maintained in a good condition.

24.11.3 The Contractor shall ensure that all machines driven by means of belts, gear wheels, chains and couplings shall be adequately guarded in such a manner that persons cannot gain inadvertent access to the moving parts.

24.11.4 All machinery, tools and equipment to be regularly inspected at least monthly or as required by legislation and risk assessments. Records of such inspections shall be kept on the safety file.

24.11.5 Where applicable machinery, tools and equipment must have the necessary approved test or calibration documentation.

24.11.6 The Contractor shall ensure that all machinery, tools and equipment are operated by persons who have been trained to operate such machinery, tools or equipment.

24.11.7 The Contractor to comply with the Track Manual, Train Working Rules and General Appendix in terms of on track machines / self-propelled vehicles on the railway lines.

24.12 Portable Electrical Tools

24.12.1 The Contractor shall ensure that use and storage of all portable electrical tools comply with all applicable legislation.

24.12.2 The Contractor shall ensure that only trained employees are authorised to use portable electrical tools

24.12.3 The Contractor shall ensure that all portable electrical are kept in a safe working condition.

24.12.4 All portable electrical tools are inspected monthly by a competent person and daily before use by the operator of such tool. Records of such inspections must be kept in the safety file.

24.12.5 Safety signs and barriers must be erected before tools are used.

24.12.6 Users / Operators of electrical power tools should be issued with suitable protective equipment

24.13 Lifting Machine, Lifting Tackle and Suspended Loads

24.13.1 The Contractor shall ensure that lifting machine and tackle comply with Driven Machinery Regulation 18 and all other applicable legislative requirements and standards.

24.13.2 The Contractor shall ensure that lifting machine operators shall be competent to operate a lifting machine. They must be in possession of a valid permit. The training should have been done according to the Code of Practice by a provider registered by the Department of Labour.

- 24.13.3 A lock out system should be implemented to ensure that only an operator that is competent can draw lifting machines and fork lifts.
- 24.13.4 The Contractor shall ensure that before using any lifting machines or tackle the operator inspect it. Records of such inspections and examinations shall be kept on the safety file.
- 24.13.5 All lifting machines shall be examined and subjected to a performance test by an accredited person/company at intervals not exceeding 12 months.
- 24.13.6 All lifting tackle should be recorded on a register and should be examined by an accredited person/company at intervals not exceeding 3 months.
- 24.13.7 All hooks shall be fitted with a safety latch/catch.
- 24.13.8 All lifting tackle should be conspicuously and clearly marked with identification particulars and the maximum mass load which it is designed for.
- 24.13.9 No person shall be moved or supported by means of a lifting machine unless such a machine is fitted with a cradle approved by an inspector.
- 24.13.10 Rigging of loads to be done in accordance with acceptable safe work practices
- 24.13.11 Contractors and their employees shall keep out from under suspended loads, including excavators, and between a load and a solid object where they might be crushed if the load should swing or fall. They shall not pass or work under the boom or any crane or excavator.
- 24.13.12 Contractors and their employees shall ensure that crane loads are not carried over the heads of any workmen.
- 24.13.13 The Contractor shall ensure proper supervision in terms of guiding the load including the use of guide ropes to prevent loads from swinging and a trained person to direct lifting operations and checking the lifting tackle and attachments daily.

24.14 Hand Tools and Pneumatic Tools

- 24.14.1 All hand tools (hammers, chisels, spanners, etc) must be recorded on a register and inspected by a competent person on a monthly basis as well as by users prior to use.
- 24.14.2 All pneumatic tools should be numbered, recorded and inspected at least monthly as well as by users prior to use. And the revolutions per minutes measured in accordance with the manufacturer specifications
- 24.14.3 Tools with sharp points in tool boxes must be protected with a cover.
- 24.14.4 All files and similar tools must be fitted with handles.
- 24.14.5 The Contractor must have a policy on private and make shift tools on site.

24.14.6 No pneumatic tool shall be operated by using a compressed gas cylinder. Pneumatic equipment shall only draw supply from mobile air compressors or from compressed air lines installed within the premises.

24.15 Fatigue Management and Fit for Duty Processes

- 24.15.1 The Contractor must ensure that it complies to the requirements of RSR 00-4-1.2016 Edition 1, Part 4-1 Human Factors Management-Fatigue Management standard.
- 24.15.2 The Contractor shall document, implement and maintain processes and procedures to identify, assess and mitigate the risks associated with fatigue’s contributory factors.
- 24.15.3 The Contractor shall comply with TFR Fatigue Risk Management Plan (FRMP) and Fatigue Risk Management System (FRMS).
- 24.15.4 The Contractor shall collect data and report on their management of fatigue as outlined in Clause 8.3 of Part 4-1 Human Factors Management-Fatigue Management standard.
- 24.15.5 The Contractor shall document and implement fit for duty processes for all its employees.

24.16 Electrical Equipment

The Contractor must ensure that:

- 24.16.1 Implementation and compliance with Electrical Installation Regulations, Electrical Machinery Regulations and OH&S Act.
- 24.16.2 All electrical installations, machinery and electrical work is performed in compliance with TFR Electrical Safety Instructions.
- 24.16.3 Connections are not made to any power supply without the prior written approval of the TFR Contract Manager.
- 24.16.4 All electrical machines and appliances provided by the Contractor for his own use on the Site are in a serviceable condition
- 24.16.5 Power tools used on the Site are protected by residual current devices approved by TFR Contract Manager and are double insulated.
- 24.16.6 All extension cords, portable tools and electrical plant supplied at a voltage above 32 volts are inspected, tested and tagged by a Licensed Electrician at regular monthly intervals. Details of inspections and tests are kept in Log Books available for inspection by the TFR Contract Manager or any other authorised Officer of TFR.
- 24.16.7 All electrical installations are inspected by the TFR Contract Manager (or his nominee) to ensure that the installation complies with the Statutory Regulations applicable to the site and TFR Electrical Safety Instructions. Any installations deemed unsatisfactory by the TFR Contract Manager should be removed by the Contractor at his expense.

- 24.16.8 Portable lights have adequate stability and are fitted with a mechanical guard to protect the lamp. Temporary festoon lighting is of the 'double insulated' type and is supported at least 2.5m above the floor, if possible. Hand lamps are of the 'all insulated' type.
- 24.16.9 All temporary light fittings are supplied from more than one final sub-circuit, with the supply from a residual current device, extra low voltage source or an isolating transformer.
- 24.16.10 The Contractor must obtain approval from the TFR Contract Manager before any of his employees or Sub-contractors commence work within three (3) metres of conductor rails or high tension wires, or where there is a possibility of equipment coming close to and/or touching a power source, and must provide suitable protective insulating barriers. For the erection of scaffolding, the distance is five (5) metres.
- 24.16.11 Only authorised persons may enter Electrical Contactor Houses, Motor Rooms, Switch Rooms, Control Rooms or Cable Ducts. Should the Contractor require entering such places to carry out work, he must first obtain permission from the TFR Contract Manager and obtain a valid Permit to Work.
- 24.16.12 The Contractor's employees required to enter such electrical spaces "authorised persons", with the names entered in the TFR Authorised Persons Register, after receiving approval from the TFR Electrical Officer, or they are accompanied by an authorised person who must supervise the placement of Danger Tags and Out-of-Service Tags, as well as Electrical Isolation Permit.
- 24.16.13 Electrical equipment supply cabling distribution boards, fixed lighting and portable appliances, extension leads, welding machines, compressors, pumps and hand portable tools are inspected on a monthly basis and also by the user daily before use.
- 24.16.14 Such monthly inspection(s) are to be performed by an appropriately qualified Electrician.
- 24.16.15 Contractors working on, over, under, or adjacent to railway lines and near high voltage equipment shall comply with the TFR E7/1 Specification for Works On, Over, Under or Adjacent to Railway Lines and Near High Voltage Equipment.
- 24.16.16 Contractors to comply with Electrical Safety Instructions published 1st May 2012

24.17 Work in Confined Space

- 24.17.1 The Contractor shall ensure that a confined space is only entered by an employee or any other person only after the air therein has been tested and evaluated by a person who is competent to pronounce on the safety thereof, and who has certified in writing that the confined space is safe and will remain safe while any person is in the confined space, taking into account the nature and duration of the work to be performed therein.
- 24.17.2 the Contractor shall take steps to ensure that any confined space in which there exist or is likely to exist a hazardous gas, vapour, dust or fumes, or which has or likely to

have, an oxygen content of less than 20 percent by volume, is entered by an employee or other person only when:

- (a) the confined space is purged and ventilated to provide a safe atmosphere therein and measures necessary to maintain a safe atmosphere therein have been taken;
- (b) the confined space is isolated from all pipes, ducts and other communicating openings by means of effective blanking other than the shutting or locking of a valve or a cock, or, if this is not practicable, only when all valves and cocks which are a potential source of danger have been locked and securely fastened by means of chains and padlocks.

24.17.3 The Contractor shall ensure that the provisions of General Safety Regulation 5 are complied with regard to work on confined space

24.17.4 The Contractor must take into consideration that a tunnel is defined as a confined space in terms of the General Safety Regulations and must ensure compliance to the above when working in tunnels.

25. Confidentiality

25.1 The Contractor must, at all times, consider all data or information given to him or that is required in connection with the work of the Company, as confidential and not makes unauthorized use of it.

25.2 He/she must ensure that such data or information is not given to any non-employee of the contractor without written consent of the TFR Contract Manager.

25.3 The Contractor shall be aware of the confidentiality of the mentioned information and is compelled to treat it accordingly.

25.4 The contractor must provide adequate physical protection for any confidential documents, etc, which were obtained from Transnet in connection with the contract work as well as any copies made thereof. If any documents or sketches are lost TFR must be notified immediately.

ANNEXURE 1

CONTRACTOR MONTHLY SHE REPORT

For Month/Year		Name of Contractor	
Name of Project			
Contract Number		Date of Commencement	Date of Completion
Number of employees	Man-hours worked this Month	Cumulative (Contract duration man-hours)	Man-hours Since last Lost Time Incident (LTI)
			DIFR

1. Details of SHE Incidents

Incident	This Month	Cumulative(Contract duration)	Short description of major/significant incidents and preventative action taken
Number of fatalities			
Number of disabling incidents			
Number of Medical Treatment Cases			
Number of first aid Cases			
Number of near miss incidents			
Motor vehicle incidents			
Number of environmental incidents			
Positive substance abuse incidents			
Substandard Act/ Conditions observed			
Legal violations observed			

2. Details of SHE Meetings

Date	No of participants	Major SHE Concerns	Action taken

3. Details of Audits/Inspections

Date	Area / Facility	Findings/Recommendations	Action taken

5. Details of any SHE Promotional activities for the month

Date	Activity	Remarks

6. Safety Communication

Month	Number of Safety talks held	Remarks

Attach separate sheets for further or other details

.....
Name of Contractor Representative

.....
Signature

.....
Date

Transnet Freight Rail

Tender Number: HOAC-PRC-57725-CIDB

Description OF Works: Supply, Delivery And Installation Of Park-Homes For The Laboratory Work-Space Accomodation For The Rolling Stock Technology Department.

T2.2-07: Assessment Schedule - Health and Safety Requirements

Submit the following documents as a minimum with your tender:

1. The Tenderers must provide their own project specific health and safety Plan.
2. Health and safety cost breakdown (Bill of Quantities)
3. Safety, Policy signed by the Chief Executive Officer, must include or cover the following five elements –
 - Commitment to Safety, prevention of pollution,
 - Continual improvement,
 - Compliance to legal requirements, appropriate to the nature of contractor’s activities,
 - Hold management accountable for development of the safety systems
 - Include objectives and targets.
4. Table or outline the Roles & Responsibilities, such as S16.2 CEO, CR8.1 Construction manager, CR8.2 Assistant Construction manager, CR8.5 Safety officer, CR8.7 Construction Supervisor, CR8.8 Construction assistant supervisor, CR9.1 Risk Assessor, 17.1 SHE Reps, etc. as per the Occupational health and safety Act 85 of 1993
5. List of job categories for project and competencies required per category and develop a training Matrix for all employees who will be working on the project. This matrix must include Management and highlight training planned dates.
6. Overview of the project specific Baseline Risk Assessment (RA), indicating major activities of the project
7. **Three years** synopsis of SHE incidents, description, type and action taken to prevent re-occurrence.
8. Complete and return with tender documentation the Contractor Safety Questionnaire included as an Annexure B.

<p>Attached submissions to this schedule:</p> <p>.....</p> <p>.....</p> <p>.....</p> <p>.....</p> <p>.....</p> <p>.....</p> <p>.....</p> <p>.....</p> <p>.....</p>

TRANSNET FREIGHT RAIL SAFETY HEALTH AND ENVIRONMENTAL (SHE) SPECIFICATIONS FOR CONTRACTORS

CONTRACT NAME:	SUPPLY, DELIVERY AND INSTALLATION OF PARK-HOMES FOR THE LABORATORY WORK-SPACE ACCOMODATION FOR THE ROLLING STOCK TECHNOLOGY DEPARTMENT.
CONTRACT NUMBER:	
CONTRACT SCOPE:	SUPPLY, DELIVERY AND INSTALLATION OF PARK-HOMES FOR THE LABORATORY WORK-SPACE ACCOMODATION FOR THE ROLLING STOCK TECHNOLOGY DEPARTMENT.
CONTRACT LOCATION:	Railway Technology Development Center - Koedoespoort
CONTRACT DURATION:	
TFR CONTRACT REPRESENTATIVE / TECHNICAL OFFICER:	
CHS AGENT:	

SHE SPECIFICATION APPROVAL

	NAME:	SIGNATURE:
TFR CONTRACT MANAGER / CONTRACT REPRESENTATIVE	 DATE:
CHS AGENT / SAFETY SPECIALIST / MANAGER	Theo Hlungwani DATE:

1. Introduction

- 1.1 This Safety, Health and Environmental (SHE) specification is Transnet Freight Rail (TFR) minimum requirements to be met by contractors when performing work for or on behalf of TFR on the **Purchase of park-homes for the laboratory work-space accommodation for Rolling Stock Department**. They set out the requirements to be followed by the Contractor and other contractors so that the health and safety of all people's potentially at risk may receive the same priority as other facets of the project.
- 1.2 The Contractor shall **develop a SHE plan and prepare a SHE file** based on these requirements, risk assessment as well as all the relevant applicable legislation. The contractor shall remain accountable for the quality and execution of his health and safety programme for his employees and sub-contractor employees. This specification in no way releases the contractors from compliance with the relevant legislation.

2 Purpose

- 2.1 The purpose of this specification is to ensure that the Contractor provides and maintains, as far as reasonably practicable a safe working environment for all employees and the public whilst performing work for or on behalf of TFR on the **Purchase of park-homes for the laboratory work-space accommodation for Rolling Stock Department**.
- 2.2 This specification form an integral part of the contract, and the Contractor shall forward this specification to all subcontractors at the bidding stage so that they can in turn prepare health and safety plans relating to their operations.

3 Scope and Application

- 3.1 This specification is applicable to all contractors, suppliers and all activities and processes carried out for or on behalf of Transnet Freight Rail. The Specification defines the strategies to manage health and safety and is a compliance document drawn up in terms of the Occupational Health and Safety Act 85 and National Railway Safety Act 16 of 2002..
- 3.2 This specification shall also apply to any subcontractors as employers in their own right. The Contractor shall furnish the TFR Contract Manager/Technical Officer with full particulars of such subcontractors and shall ensure that they comply with the OHS Act and Regulations and Transnet's safety requirements and procedures.
- 3.3 Every effort has been made to ensure that this specification document is accurate and adequate in all respects. Should it however, contain any errors or omissions they may not be considered as grounds for claims under the contract for additional reimbursement or extension of time, or relieve the Contractor from his responsibilities and accountability in respect of the Contract to which this specification document pertains. Any such inaccuracies, inconsistencies and/or inadequacies must immediately be brought to the attention of the TFR Contract Manager/Technical Officer or Client Agent.

4 General

- 4.1 The Contractor and Transnet Freight Rail are individual employers, each in its own right, with their respective duties and obligations set out in the Occupational Health and Safety Act, Act 85 of 1993 (herein referred as the OHS Act) and applicable Regulations and National Railway Safety Act of 2000 and applicable standards.
- 4.2 The Contractor accepts, in terms of the General Conditions of Contract and in terms of the OHS Act, his obligations as an employer in respect of all persons in his employ, other persons on the premises or the Site or place of work or on the work to be executed by him, and under his control. The Contractor shall, before commencement with the execution of the contract work, comply with the provisions set out in the OHS Act, and shall implement and maintain a SHE Plan approved by Transnet Freight Rail, on the Site and place of work for the duration of the contract .
- 4.3 The Contractor accepts his obligation to complying with the OHS Act and applicable Regulations notwithstanding the omission of some of the provisions of the OHS Act and the Regulations from this document.
- 4.4 Transnet Freight Rail accepts, in terms of the OHS Act, its obligations as an employer of its own employees working on or associated with the site or place of work, and the Contractor and TFR Contract Manager/Technical Officer or his deputy shall at all times, co-operate in respect of the health and safety management of the site, and shall agree on the practical arrangements and procedures to be implemented and maintained during execution of the works
- 4.5 In the event of any discrepancies between any legislation and this specification, the applicable legislation will take precedence.

5. Section 37(2) Agreements

- 5.1 Transnet Freight Rail and the Contractor shall enter into an agreement in terms of section 37(2) of the Occupational Health and Safety Act to the arrangements and procedures between them to ensure compliance by the Contractor with the provisions of the OHS Act.
- 5.2 The agreement shall be completed and signed by the Contractor mandated representative as soon as possible and returned to the relevant TFR Contract Manager for his/her signature on behalf of TFR.
- 5.3 The Contractor shall enter into a Section 37(2) Agreement with their respective sub-contractors. Signed copy of such agreement must be kept on the Contractor's SHE file.

6. Definitions

- 6.1 In this Specification the definitions as listed in the Occupational Health and Safety Act 85 of 1993, Construction Regulations 2014, National Railway Safety Regulator Act of 2000 (and applicable standards), Transnet Contractor Management Procedure shall apply, unless the context otherwise indicates: -
- 6.2 "**competent person**" means a person who—

- a) has in respect of the work or task to be performed the required knowledge, training and experience and, where applicable, qualifications, specific to that work or task: Provided that where appropriate qualifications and training are registered in terms of the provisions of the National Qualification Framework Act, 2000 (Act No.67 of 2000), those qualifications and that training must be regarded as the required qualifications and training; and
 - b) is familiar with the Act and with the applicable regulations made under the Act;
- 6.3 **"construction work"**, which, in terms of the Construction Regulations, 2014 means any work in connection with: -
- a) the construction, erection, alteration, renovation, repair, demolition or dismantling of or addition to a building or any similar structure; or
 - b) the, construction, erection maintenance, demolition or dismantling of any bridge, dam, canal, road, railway, runway, sewer or water reticulation system or the moving of earth, clearing of land, the making of an excavation, piling or any similar civil engineering structure; or any similar type of work.
- 6.4 **"contractor"** means an employer (organisation) or a person who performs ANY work and has entered into a legal binding business agreement contract to supply a product or provide services to Transnet. This applies to the Suppliers, Vendors, Consultants, Service Providers or Contractors (including Principal Contractors) and subcontractors. NB: A contractor is an employer in his/her own right;
- 6.5 **"SCS Warehouse"** Supply Chain Services depot warehouses
- 6.6 **Occupation:** The formal closure of the line to normal rail traffic for a specified period of time arranged in accordance with Infrastructure Occupation Management System (IOMS) or any other system and implemented in accordance with the Protection Manual.
- 6.7 **"fall protection plan "**means a documented plan, which includes and provides for-
- a) all risks relating to working from a fall risk position, considering the nature of work undertaken;
 - b) the procedures and methods to be applied in order to eliminate the risk of falling; and
 - c) a rescue plan and procedures
- 6.8 **"Safety, Health and Environmental (SHE) File"** means a file or other record in permanent form, containing the information required to be kept on site in accordance with the OHS Act and applicable Regulations;
- 6.9 **"health and safety (SHE) plan"** means a site, activity or Contract specific documented plan in accordance with the client's health and safety specification;
- 6.10 **"risk assessment"** means a programme to determine any risk associated with any hazard at a work site, in order to identify the steps needed to be taken to remove, reduce or control such hazard;

- 6.11 **"Suppliers/service providers"** A natural or juristic person or partnership (including joint ventures) that provides in terms of a contract, or may potentially provide, goods or services or any combination thereof to Transnet.
- 6.12 **"TFR"** means Transnet Freight Rail, a division of Transnet SOC Ltd (Registration No. 1990/000900/30), a public company incorporated in accordance with the company laws of the Republic of South Africa
- 6.13 **"Manual Handling"** an activity of transporting or supporting a load including lifting, pushing, pulling, carrying, throwing, and moving objects by hand or bodily force.
- 6.14 **"Motor Vehicle Accident"** Motor Vehicle Accident means vehicle collision involving either another vehicle or Collision with an object on a car.
- 6.15. **"Customs"** is an authority or agency in a country responsible for collecting tariffs and for controlling the flow of goods, including animals, transports, personal effects, and hazardous items, into and out of a country
- 6.16. **"Trade Act"** means International Trade Administration Act 71 of 2002.

7. Notification of Construction Work

- 7.1 The Contractor who intends to carry out any construction work other than work where a Construction Work Permit is required, must at least 7 days before carrying out such work, notify the Provincial Director of the Department of Labour in writing if the construction work:-
 - (a) includes excavation work
 - (b) includes working at a height where there is a risk of a person falling;
 - (c) includes the demolition of a structure; or
 - (d) includes the use of explosives to perform construction work,
- 7.2 The notification to the Provincial Director shall be on a form similar to Annexure 2 of the Construction Regulations, 2014. The Contractor shall ensure that a copy of the completed notification form is kept on site for inspection by an inspector, Contract Manager/Technical Officer or employee.

8. Letter of Good standing

- 8.1 The Contractor shall submit proof of registration and Letter of Good Standing with the compensation fund or with a licensed compensation insurer as contemplated in the Compensation for Occupational Diseases Act , 1993 (Act No. 130 of 1993) for his company and each of his sub-contractors’.

- 8.2 No contractor may do any work for TFR without a valid letter of good standing. The Contractor must ensure that the Letter of Good Standing remains valid for the duration of the contract period.
- 8.3 The letter of good standing must reflect the name of the Contractor and/or Sub-contractor, registration number and, expiry date.

9. Management and Supervision

- 9.1 The Contractor and all subcontractors shall submit a SHE organogram outlining the site SHE management structure including the relevant appointments/competent persons or the intended appointments where such appointments have not been made.
- 9.2 The Contractor shall, in accordance with the OHS Act and applicable Regulations, make all the necessary appointments of competent persons in writing. Copies should also be retained on the SHE file.
- 9.3 In case of construction work, additional appointments must be made in terms of the Construction Regulations:
 - 9.3.1 **Construction Manager** appointed fulltime on a single site with the duty of managing all the construction work including the duty of ensuring occupational health and safety compliance. The appointed construction manager may not manage any construction work on or in any construction site other than the site in respect of which he or she has been appointed.
 - 9.3.2 A Contractor must upon having considered the size of the project, in writing appoint one or more **Assistant Construction Managers** for different sections thereof: Provided that the designation of any such person does not relieve the construction manager of any personal accountability for failing in his or her management duties in terms of this regulation.
 - 9.3.3 A Construction Manager must in writing appoint **Construction Supervisors** responsible for construction activities and ensuring occupational health and safety compliance on the construction site.
 - 9.3.4 No Construction Supervisor appointed may supervise any construction work on or in any construction site other than the site in respect of which he or she has been appointed: Provided that if a sufficient number of competent employees have been appropriately designated under on all the relevant construction sites, the appointed construction supervisor may supervise more than one site.
 - 9.3.5 A Contractor must, upon having considered the size of the project, in writing appoint one or more competent employees for different sections thereof to assist the construction supervisor, and every such employee has, to the extent clearly defined by the contractor in the letter of appointment, the same duties as the construction supervisor: Provided that the designation of any such employee does not relieve the construction supervisor of any personal accountability for failing in his or her supervisory duties in terms of this regulation.

- 9.3.6 A Contractor shall in writing appoint a full-time or part-time **Construction Health and Safety Officer** in writing to assist in the control of all health and safety related aspects on the site. (The Construction Health and Safety Officer must be registered with the SACPCMP as from 07 August 2015).
- 9.3.7 The Construction Safety Officer shall have sound knowledge of the Occupational Health and Safety Act and its regulations, National Environmental Management Act, and associate environmental requirements such as Waste and Water Acts and sound knowledge of Hazard Identification and Risk Management processes
- 9.4 Subcontractors shall also make the above written appointments and the Contractor shall deliver copies thereof to the Contract Manager/Technical Officer.

10. SHE Committee Meetings and SHE Representatives

- 10.1 Where required by legislation, the Contractor and subcontractors shall appoint SHE Representative/s in writing after consultation with employees and ensure that they are trained in performing their duties.
- 10.2 SHE Representatives duties shall include inspections of the workplace, taking part in incident investigations, risk assessments, attending SHE Committee meetings etc. Records of monthly inspections of SHE Representatives must be kept on the SHE file.
- 10.3 The number of SHE Representatives appointed shall be in accordance with the requirements of the Occupational Health and Safety Act 85 of 1993.
- 10.4 Where required by legislation, the Contractor must ensure that a project/site SHE Committee meeting is held monthly and minutes of such meeting shall be recorded and records kept on the SHE file. The Contractor representative and appointed SHE representatives shall attend the monthly SHE Committee meeting.
- 10.5 The Contract Manager/Technical Officer or his deputy shall be allowed to attend meetings of the Contractor's health and safety committee as an observer.
- 10.6 Subcontractors appointed by the Contractor shall have their own internal monthly SHE Committee meetings.

11. SHE Audits and Contractor Monthly Reports

- 11.1 The TFR Contract Manager/Technical Officer or his deputy shall ensure that the Contractor's SHE Plan is audited at intervals mutually agreed to between them, but at least once every month to ensure that the SHE Plan is implemented and maintained on site.
- 11.2 TFR Safety Officers / Specialists shall at all reasonable times be allowed access to the work sites, the Contractor site offices and tool-sheds to inspect the Contractor's and its subcontractor's tools, equipment, registers and workplace.
- 11.3 Should any non-compliances or contraventions to the TFR safety requirements, legal requirements, this specification or the Contractor's SHE Plan be identified, such non-

compliances or contraventions shall be rectified by the contractor at its cost immediately or within a period specified by the TFR Contract Manager/Technical Officer, his deputy, or TFR Safety Officers / Specialists.

- 11.4 Should the Contractor refuse or fail to rectify such non-compliances or contraventions, TFR may take remedial action at the Contractor's cost as it may deem necessary to ensure safety at the TFR sites at all times.
- 11.5 TFR reserves the right to conduct safety audits without prior warning.
- 11.6 The Contractor on all contracts of more than 1 month shall conduct its own safety audit and provide a monthly safety performance report as required by TFR.
- 11.7 The Monthly safety performance report shall be compiled in terms of Annexure 2 or in any format that the Contractor has as long as it includes all items listed in Annexure 2.

12. Training, Competence and Awareness

12.1 Induction Training

- 12.1.1 The Contractor shall ensure that all his employees and subcontractors employees undergo a TFR SHE Induction with regard to the general hazards prevalent on the site, rules and regulations, and other related aspects before commencing work. It is the responsibility of the contractor to inform TFR whenever new employees are appointed after the initial induction was conducted.
- 12.1.2 In addition to the TFR SHE induction, it is the responsibility of the Contractor to develop and implement a site specific SHE Induction programme, a job specific induction programme and a general employee SHE awareness programme, to develop awareness amongst employees on the generic SHE issues associated with the scope of work and the specific environmental issues in question.
- 12.1.3 The Contractor shall ensure that all visitors and suppliers to the site undergo and comply with Contractors' site-specific safety induction requirement prior to being allowed access to site. All visitors and suppliers shall sign the attendance register.
- 12.1.4 All visitors and suppliers shall wear the necessary personal protective equipment whilst on site and shall remain in the care of the host who understand the scope of work and associated risks.
- 12.1.5 The Contractor shall maintain comprehensive attendance records of SHE induction training on the SHE file.

12.2 Competency / Training

- 12.2.1 The Contractor must ensure that all his employees are adequately trained to perform the tasks allocated to them and that there is the requisite amount of supervision at all times to maintain safe work practices and standards.

- 12.2.2 The Contractor shall identify training requirements of employees whose work may have a significant impact on their health and safety or that might create a significant impact upon the environment and ensure that these employees will receive appropriate training. A Training matrix shall be used as a mechanism to manage and control the training of employees.
- 12.2.3 The Contractor shall identify all training needs and incorporate the site specific training into the SHE plan.
- 12.2.4 Each Contractor shall be required to ensure that before an employee commences work on the Contract that the supervisor in control with responsibility for the employee has informed the employee of his scope of authority and any hazards associated with the work performed. This will include man-job specifications, the discussion of any standard task procedures or hazardous operational procedures to be performed by the employee
- 12.2.5 The Contractor is to ensure that the supervisor has satisfied himself that the employee is conversant with all hazards associated with any work to be performed by conducting task observations.
- 12.2.6 The Contractor must ensure that certificate/s of competence where applicable is/are provided in the SHE File.
- 12.2.7 The Contractor shall ensure that the Vehicle is driven by a competent and certified driver.

12.3 Awareness Training

- 12.3.1 Awareness training required shall be identified for all employees on the Contract using the SHE Policy, the SHE Plan, the SHE programmes and procedures.
- 12.3.2 The Contractor shall have a daily safety talk. This talk shall include subcontractor employees.
- 12.3.3 The talk must be brief and concise. Subject topics should be applicable to the job at hand, incidents, accidents and up-and-coming work will be discussed along with suggestions and comments. These meetings can be used as a training meeting with the central idea of educating employees.

12.4 Training of Flagmen

- 12.4.1 The appropriate training for the flagmen provided by the Contractor can be provided by Transnet Freight Rail (TFR) at the start of the contract.
- 12.4.2 Transnet Freight Rail (TFR) requires flagmen, and the pre-requisites for such persons to qualify to be trained, shall be basic literacy skills and Basic English language ability.
- 12.4.3 The Contractor will be required to supply at least six of his employees to be trained and certificated in performance of protection duties.
- 12.4.4 Flagmen shall be officially trained, evaluated and certified competent, (Transnet Freight Rail (TFR) 407 – Item Number 37/270451 - "Certificate of Competency") by a designated

competent person, before being used on protection duties. This certificate of competency shall remain valid for one (1) year only after, which re-testing and re-certification of competency will be required.

12.4.5 In cases where a person was not performing flagmen duties for a period of 6 months or longer, shall be re-tested and again be re-certified competent, before he may be re-used for Protection Duties. Retraining of Flagmen after 6 months of inactivity shall be for the Contractor's account.

13. Health and Safety Plan (SHE Plan)

13.1 Potential Contractor submitting tenders shall submit with their tender, a Health and Safety Plan setting out the practical arrangements and procedures to be implemented by him to ensure compliance by him with the OHS Act and Regulations, this SHE specification and particularly in respect of: -

- (a) The provision, as far as is reasonably practical, of a working environment that is safe and without risk to the health of his employees and subcontractors in terms of section 8 of the OHS Act;
- (b) the execution of the contract work in such a manner as to ensure in terms of section 9 of the OHS Act that persons other than those in the Contractor's employment, who may be directly affected by the contract work are not thereby exposed to hazards to their health and safety;
- (c) ensuring, as far as is reasonably practical, in terms of section 37 of the OHS Act that no employee or subcontractor of the Contractor does or omits to do any act which would be an offence for the Contractor to do or omit to do.
- (d) Provide health and safety cost breakdown that covers health and safety cost elements for the duration of the contract and must be incorporated in the total contract cost.

13.2 The Contractor's Health and Safety Plan shall be based on a risk assessment in respect of the hazards to health and safety of his employees and other persons under his control that are associated with or directly affected by the Contractor's activities in performing the contract work and shall establish precautionary measures as are reasonable and practical in protecting the safety and health of such employees and persons.

13.3 The SHE Plan shall include full particulars in respect of: -

- (a) Safety Management Structure arrangements i.e. Appointments to be done and how;
- (b) SHE Organisation arrangements i.e. SHE Committees, SHE Audits, Findings and Corrective Actions
- (c) Risk Management i.e. Risk Assessment frequencies, methodology
- (d) Education and Training i.e. safety induction, site / job specific training arrangements

- (e) Emergency Planning and Fire prevention and protection
- (f) Health and Safety Communication i.e. Toolbox talks, incident recall
- (g) Safe working methods and procedures to be implemented i.e. safe work procedures, task observation
- (h) Fall Protection Plan i.e. documented plan, training/competency, medical surveillance, rescue plan
- (i) Personal protective Equipment and Clothing
- (j) Contract Security i.e. site access control and security
- (k) SHE Costs
- (l) Occupational Health i.e. Medical Surveillance, First Aid, Welfare Facilities, Substance Abuse testing, Noise, Vibration, Manual Handling etc.
- (m) Environmental management
- (n) Incident Management i.e. reporting and investigation
- (o) Operational Control
- (p) Review plan of the SHE Plan

13.5 The Contractor shall submit a final SHE Plan after awarding of the contract which shall be subject to the TFR Contract Manager/Technical Officer's approval and he may, in consultation with the Contractor, order that additional and/or supplementary practical arrangements and procedures be implemented and maintained by the Contractor or that different working methods or safety equipment be used or safety clothes be issued which, in the TFR Contract Manager/Technical Officer's opinion, are necessary to ensure full compliance by the Contractor with his obligations as an employer in terms of the OHS Act and Regulations.

13.6 The Contractor shall approve the SHE Plan of the subcontractor and further take reasonable steps to ensure that each subcontractor's SHE Plan is implemented and maintained on the site: Provided that the steps taken, shall include periodic audits at intervals mutually agreed to between them, but at least once every month.

13.7 The Contractor shall stop any subcontractor from executing any work, which is not in accordance with the Contractor's, and/or subcontractor's SHE Plan for the site or which poses a threat to the health and safety of persons.

13.8 The Contractor shall ensure that a copy of the SHE Plan is available on site for inspection by an inspector, TFR Contract Manager/Technical Officer, agent, subcontractor, employee, registered employee organisation, health and safety representative or any member of the health and safety committee.

14. Hazards Identification and Potential Hazardous Situations

- 14.1 The Contractor shall ensure a risk assessment is carried out by a competent person, appointed in writing, before commencement of any work and reviewed during the duration of the contract period. The Risk Assessments shall form part of the Health and Safety Plan to be applied on the site and shall include at least the following:
 - (a) The identification of the risks and hazards (including ergonomic risks) that persons may be exposed to;
 - (b) The analysis and evaluation of the hazards identified;
 - (c) A documented plan, including safe work procedures to mitigate, reduce or control the; risks identified; and
 - (d) A monitoring and review plan.
- 14.2 Risk assessments shall be conducted by a competent person and such person shall use a documented method to analyse and evaluate identified risk and hazards.
- 14.3 The Contractor shall consult with the health and safety committee or, if no health and safety committee exists, with a representative group of employees, on the development, monitoring and review of the risk assessment
- 14.4 The risk assessment shall be reviewed when there are changes that affect the design of the structure that may affect the health, safety and environment on site or after an incident.
- 14.5 The Contractor shall ensure that all employees are to be informed, instructed and trained regarding any risks, hazard and related SHE procedures by a competent person as outlined in the risk assessment prior to commencement of work and thereafter at predetermined intervals as outlined in the monitoring plan.
- 14.6 The Contractor shall ensure that all subcontractors are informed regarding any hazard as stipulated in the risk assessment before any work commences, and thereafter at such intervals as may be determined in the risk assessment.
- 14.7 The risk assessment shall be available on site for review. Where a risk assessment is not readily available or not communicated to contractor employees, the activities shall be stopped until such time the contractor complies.
- 14.8 The Contractor and the TFR Contract Manager/Technical Officer shall immediately notify one another of any hazardous or potentially hazardous situations which may arise during performance of the contract or any subcontractor and, in particular, of such hazards as may be caused by the design, execution and/or location and any other aspect pertaining to the contract work.

- 14.9 The Contractor shall be required to analyse his scope of work and define these critical activities. For each activity, a risk assessment shall be required which defines systems and safe work procedures that will be used in order to complete the activity safely.
- 14.10 Copies of all safe work procedures and proof that employees have been trained on those safe work procedures shall be kept on the SHE file.
- 14.11 Preliminary risk and hazard identification shall be conducted by the Contractor prior to work commencement on site. Should the Client's Agent (CHS Agent), TFR Contract Manager/Technical Officer or his duly nominated alternative identify hazardous activities performed by the Contractor on the site for which the Contractor has not submitted a risk assessment, the Contractor shall be required to do so before continuing with work.

15. Safety, Health and Environmental (SHE) File

- 15.1 The Contractor shall prepare a SHE file and submit to TFR Contract Manager for approval prior to commencement of work on site. The file shall include all documentation required as per the OHS Act and applicable regulations.
- 15.2 The approval time of the file is at least 5 working days
- 15.3 The Contractor shall ensure that a copy of the both his SHE File as well as any subcontractor's SHE File is kept on site and made available to an inspector of the Department of Labour, the TFR Contract Manager/Technical Officer, or subcontractor upon request.
- 15.4 The Contractor shall hand over a consolidated SHE file to the TFR Contract Manager/Technical Officer upon completion of the Work and shall in addition to documentation mentioned in the OHS Act and applicable Regulations include a record of all drawings, designs, materials used and other similar information concerning the completed structure.

16. Occupational Health

16.1 Medical Surveillance Programme

- 16.1.1 The Contractor shall ensure that all his and subcontractor employees have a valid medical certificate of fitness issued by an Occupational Health Practitioner.
- 16.1.2 Medical certificate of fitness must be available and be kept in the SHE file.
- 16.1.3 The medical certificates shall be valid for a year and renewed timeously.

16.2 Substance Abuse

- 16.2.1 All Contractors must comply with the Transnet Substance Abuse Policy and Regulation 2A of the General Safety Regulations of the OHS Act.

16.2.2 No Contractor may possess, sell, offer to other person, use, store, manufacture, transport, distribute, or transfer drugs or alcohol during work hours, on or off TFR premises.

16.2.3 TFR will not tolerate substance abuse or use which put at risk the health and safety of its employees or threatens its services to our stakeholders. It is on this basis that a contractor employee will be considered unfit for work if:

- (a) He/she is subjected to alcohol screening and/or alcohol testing and is found to have alcohol in his/her breathe and/or blood;
- (b) Refuses to undergo substance screening and/or testing;
- (c) He /she produces a positive confirmatory test for any other substances, measured by sample analysis at a registered pathological laboratory and authorised by a medical practitioner; and/or
- (d) Through observation by security personnel or TFR Contract Manager, it is evident that the contractor’s physical, emotional, mental or behavioural state reflects that they are intoxicated or under the influence.

16.2.4 Any transgression of this policy will constitute a breach of the relevant contract and may result in the termination of services/contract.

16.2.5 Any contractor employee using medication that has a narcotic effect must declare before work to his / her supervisor.

16.3 Occupational Hygiene

16.3.1 The Contractor shall conduct Health Risk Assessments of all the Occupational Hygiene / Environmental stressors (e.g. noise, dust, illumination, HCS, heat & cold stressors, ergonomics, etc.) present in the area where they operate to determine if there is any possible worker exposure. Records of all these assessment should be documented and kept up to date.

16.3.2 The Contractor shall monitor the extent to which their employees are exposed to the occupational hygiene stressors. These assessments shall be conducted by an Approved Inspection Authority as listed on the Department of Labour database. The findings from these assessments should be kept on the SHE file, communicated to all affected parties and be reported to relevant authorities.

16 .4 Welfare Facilities

16.4.1 The Contractor must ensure that all workplace facilities meet health, safety and welfare needs of all employees, including disabled persons where applicable.

16.4.2 The Contractor must in addition to Facilities Regulations 2004, provide at or within reasonable access of every site, the following clean, hygienic and maintained facilities:

- (a) shower facilities, at least one shower facility per 15 persons

- (b) at least one sanitary facility for each sex and for every 30 workers
- (c) changing facilities for each sex; and
- (d) sheltered eating areas

16.4.3 The Contractor must provide reasonable and suitable living accommodation for the workers on sites who are far removed from their homes and where adequate transportation between the site and their homes or other suitable living accommodation, is not available.

16.5 First Aid requirements

16.5.1 The Contractor shall ensure that their employees receive prompt first aid treatment in case of injury or emergency. The Contractor must have the necessary equipment and/or facility on site for treatment of injured persons.

16.5.2 Contractor shall ensure that the first aid box / boxes are available and accessible. More first aid boxes shall be provided if the risks, distance between work teams, or the working environment requires it.

16.5.3 Taking into account the type of injuries that are likely to occur on site, the nature of activities performed and the number of employees on site, the Contractor shall ensure that the first aid box contain suitable first aid equipment which includes at least the minimum contents as listed on Annexure 1 of General Safety Regulation (GSR).

16.5.4 The Contractor must ensure that trained / certificated first-aid personnel are appointed and be available on site at all times. The ratio of first aiders to employees shall be 1:50.

16.6 Asbestos Control

16.6.1 The Contractor shall inform the TFR Contract Manager or TFR Contract Manager if during service work asbestos or suspected asbestos containing material is found. Only Asbestos Approved Contractor can work on asbestos containing material.

16.7 Noise

16.7.1 The Contractor shall ensure that the requirements of the Noise Induced Hearing Loss Regulations are complied with.

16.7.2 Contractor shall ensure that machinery and equipment are operated at noise levels not exceeding an equivalent level of 85-dB (A) during normal working conditions.

16.7.3 Where the noise levels at the Operator position or to employees working in the vicinity exceed an equivalent level of 85-dB (A) during normal working conditions, the Contractor shall take appropriate measures to reduce such levels to an equivalent level of 85-dB (A). The use of Personal Protective Equipment (PPE) should be the last resort.

16.7.4 All employees exposed to noise must be trained on the effects of exposure, precautionary measures to be taken to prevent exposure and the correct use of PPE.

16.7.5 Noise zones must be demarcated as such.

16.8 Vibration

- 16.8.1 Contractors must put measures to reduce the risks associated with hand–arm vibrations, avoid, whenever possible, the need for vibration equipment.
- 16.8.2 Contractor shall develop a good maintenance regime for tools and machinery. This may involve ensuring that tools are regularly sharpened, worn components are replaced or engines are regularly tuned and adjusted.
- 16.8.3 The Contractor must introduce a work pattern that reduces the time exposure to vibrations.
- 16.8.4 The Contractor shall issue employees with gloves and warm clothing. There is a debate as to whether anti-vibration gloves are really effective but it is agreed that warm clothing helps with blood circulation which reduces the risk of vibration white finger. Care must be taken so that the tool does not cool the hand of the operator.

16.9 Manual Handling

- 16.9.1 Contractor must reduce risk of injury due to manual handling by using mechanical assistance involving the use of mechanical aids to assist the manual handling operation. Mechanical aids such as hand-powered hydraulic hoists, specially adapted trolleys, hoist for lifting patients and roller conveyors can be used.
- 16.9.2 Contractor shall ensure all employees involved in manual handling are trained in good lifting techniques.

16.10 Dust

- 16.10.1 The Contractor shall monitor dust caused by their activities, mobile equipment, generators and other equipment. Factors such as wind can often affect the intensity to which the impact is experienced.
- 16.10.2 Dust suppression measures must be in place to reduce the dust caused by the activities on site.
- 16.10.3 Appropriate PPE should be provided to exposed employees.

16.11. Weather precautions

- 16.11.1 In the event of adverse weather (high winds, flooding, storm surge, lightning etc) or other conditions, the Contractor must institute precautionary measures to protect employees on site.
- 16.11.2 The Contractor shall take steps to prevent heat stroke, dehydration and exhaustion of employees as a result of exposure to excessive heat on site. Such steps may include employees taking regular breaks, consuming enough water, provision of sun brims for their hard hats and sun screen to protect them against sun burn.

16.11.3 The Contractor shall take steps to prevent hypothermia or dangerous overcooling of the body as a result of exposure to cold temperatures.

17 Incidents/Occurrences

17.1 All incidents referred to in Regulation 9 of General Administration Regulations of the OHS Act and in terms of National Railway Safety Act 6 of 2002 (and applicable SANS Codes) involving the contractor and his subcontractor on TFR premises, shall be reported to the TFR Contract Manager and Department of Labour as prescribed by the OHS Act.

17.2 TFR Contract Manager must be forwarded with a copy of a report of any investigation, formal inquiry conducted in terms of Section 31 and 32 of the Act into any incident involving the contractor, his subcontractor, any person or machinery under his control on TFR premises.

17.3 TFR Contract Manager must be informed of the above incidents/occurrences before the end of shift when the incident/occurrence occurred.

17.4 The Contractor shall make available its employees to attend as witnesses when required so by TFR during an investigation into any incident where TFR believes the said contractor employees were witnesses or may assist in the investigation.

17.5 The Contractor shall make available to TFR any documents required to assist in their investigation.

18. SHE Cost

18.1 The Contractor shall ensure that it has made adequate provision for the cost of health and safety measures in the tender offer.

18.2 The Contractor shall ensure that its subcontractors have made adequate provision for the cost of health and safety measures in the tender offer.

19. Personal Protective Equipment (PPE)

19.1 The Contractor shall ensure that all employees are provided with appropriate prescribed Personal Protective Equipment (PPE) free of charge (according to General Safety Regulations (2), suitable for the type of activities that the employees will perform.

19.2 Such PPE shall be in line with and approved by credible institution such as SABS, EN, or AN the National Department of Health, National Institute of Communicable Diseases and the National Institute for Occupational Health whether any additional PPE is required or recommended in any guidelines given the nature of the workplace or the nature of a worker’s duties.

19.3 The Contractor shall manage the issuing of PPE and ensure that PPE is used at all times.

19.4 Employees shall be trained on the proper use of PPE.

20. Emergency Evacuation Plan and Procedure

- 20.1 The Contractor must establish and implement an emergency evacuation plan to ensure that in the event of an emergency i.e fire, explosion, structural collapse etc. all staff is able to evacuate the area to a demarcated areas for the purpose.
- 20.2 The area so selected must be demarcated and the relevant "Assembly Point" sign displayed where applicable or use TFR nearest assembly point.
- 20.3 An Emergency Evacuation Procedure must be drawn up; all staff members and contractors shall be given awareness training and participate in regular evacuation drills.
- 20.4 The Contractor and its employees shall collaborate and adhere to TFR evacuation drills and requirements.

21. Access Control and Security

- 21.1 The Contractor shall, before commencing any work, obtain from the TFR Contract Manager/Technical Officer a Site Access Certificate as in Annexure 1 executed and signed by him, permitting and limiting access to the designated site or place of work by the Contractor and any subcontractors under his control.
- 21.2 No Site Access Certificate will be granted to the Contractor who fails to comply with TFR minimum SHE requirements, with the SHE File not approved and without the SHE induction been concluded.
- 21.3 The contractor must assess the security risks and implement appropriate measures. All contractors are to strictly adhere to all security requirements on the premises.
- 21.4 The Contractor in collaboration with the TFR representative will ensure that proper access control is in place and functional at all times onto and out of the site. A form of access control will be issued to contractor employees who have been inducted and submitted copies of ID documents or work permits (where required).
- 21.5 Access Permits should be carried by a contract employee at all time when on site. Access Permits shall be produced at the point of entry / gate.
- 21.8 Contractors shall ascertain from TFR Contract Manager/Technical Officer the correct route along with their employees may proceed when coming on or going off shift and direct their employees accordingly.

22. Management of Subcontractors

- 22.1 The Contractor is directly responsible for the actions of his contractors/sub-contractors.
- 22.2 The Contractor will also be responsible for initiating any remedial action (recovery plan) that may be necessary to ensure that the contractor complies with all requirements.
- 22.3 The Contractor shall provide any contractor who is making a bid or appointed to perform work, with the relevant sections of the documented SHE specification, who would in turn provide a SHE plan for approval.

- 22.4 The Contractor shall carry out monthly inspection/audits on the contractor/subcontractor to ensure that their SHE plan is being implemented and maintained and submit audit report to TFR Contract Manager.
- 22.5 The Contractor shall stop any contractor/subcontractor from executing work which poses a threat to the safety and health of persons or the environment.
- 22.6 The Contractor shall ensure that the contractor/sub-contractors appointed have the necessary competencies and resources to perform the work safely.
- 22.7 The Contractor will be required to submit 37(2) mandatory agreement between his contractor/subcontractor to the TFR Contract Manager

23. Environmental Management

- 23.1 The Contractor shall identify, document and comply with all pertinent Environmental laws and associated Regulations, approvals, licenses and permits which are applicable to the Services and activities undertaken.
- 23.2 Before commencement with any of the services to be rendered to TFR, the Contractor shall make available all personnel who will be working on the specified contract to be given environmental induction training. All Contractor employees arriving on the site shall attend such induction.
- 23.3 The Contractor shall adhere to all instructions issued by Contract Manager or his /her delegated person in promotion of environmental management and legal compliance.
- 23.4 Service activities generating output levels of 85 db (A) or more shall be confined to the hours 08h00 to 17h00 Mondays to Fridays (close to residential areas).
- 23.5 No on-site burying or dumping of waste material shall occur. Waste must be collected by a licensed waste transporting contractor and disposed of at a licensed disposal site. Disposal certificate must be made available to TFR on request.
- 23.6 Waste bins must be provided in sufficient number and capacity to store solid waste produced on a daily basis. These bins must be kept closed and emptied regularly.
- 23.7 The Contractor must notify the Contract Manager immediately of any pollution incident. An incident record system shall be maintained on site for inspection by TFR and relevant authorities.
- 23.8 All vehicles and equipment's shall be kept in good working condition. All leaking equipment's shall be repaired immediately or removed from site. All vehicles and equipment shall be maintained and not emit excessive noise.
- 23.9 In case of major hydrocarbon spill or leakage as a result of equipment failure, Contract Manager must be made aware of such event and the affected area must be fenced off

and be cleaned immediately to the reasonable satisfaction of the TFR Environmental Control Officer to prevent contamination of soil and both surface and groundwater.

- 23.10 The Contractor shall ensure that no spillage occurs when toilets are being cleaned or emptied and that the contents are removed from site by a licensed service provider.
- 23.11 Camps and site offices shall be fenced (where necessary) in consultation with the landowner.
- 23.12 The Contract Manager or TFR Contract Manager may, at his or her discretion stop any work, activity or process not in accordance with Environmental laws and associated Regulations, approvals, licenses and permits.
- 23.13 The contractor shall preserve wild life in terms of the NEMA.

24. Operational Safety

24.1 National Railway Safety Regulator Act / Railway Safety

- 24.1.1 The Contractor shall ensure that its equipment, machinery and employees when on TFR premises complies fully with all applicable railway safety requirements and/or regulations of the National Safety Regulator Act 16 of 2002 and the relevant SANS Codes of Practice.
- 24.1.2 The Contractor when engaging subcontractor must review the capability of the proposed contractor to comply with specified railway safety requirements and/or regulations.
- 24.1.3 The Contractor and/or his subcontractors must grant TFR access, during the term of the contract, to review any railway safety related activities, including the coordination of such activities across all parts of the organisation.
- 24.1.4 The Contractor shall ensure that all his employees are protected from the risk of being hit by moving trains.

24.2 Special Permits

- 24.2.1 Where special work permits are required before work may be carried out such as for e.g. hot work (welding, cutting etc.), isolation, and occupations, the Contractor shall apply to the TFR Contract Manager/Technical Officer or the relevant authority for such permits to be issued. The Contractor shall strictly comply with the conditions and requirements pertaining to the issue of such work permits.

24.3 Vehicle Safety

With respect to vehicles and mobile plants the Contractor must ensure that:

- 24.3.1 They are of an acceptable design and construction, are maintained in a good working order and are used in accordance with their design and the intention for which they were designed

- 24.3.2 Are operated by a person who has received appropriate training, is certified competent and in possession of proof of competency and is authorised in writing to operate such vehicle and mobile plant;
- 24.3.3 Are operated by a person who has a medical certificate of fitness to operate those vehicle and mobile plant, issued by an occupational health practitioner;
- 24.3.4 Vehicles used to transport employees have seats firmly secured and adequate for the number of employees to be carried. No employees will be allowed to be transported at the back of LDV's / bakkies unless it is provided with a seat and safety belt and further that the risk assessment has indicated it to be a low risk.
- 24.3.5 Vehicles are fitted with structures designed to protect the operator from falling material or from being crushed should the vehicle or mobile plant overturn;
- 24.3.6 Vehicle must be equipped with an acoustic warning device which can be activated by the operator and an automatic acoustic reversing alarm
- 24.3.7 Vehicles must be inspected by the authorised operator or driver on a daily basis using a relevant checklist prior to use and that the findings of such inspection are recorded in a register kept in the vehicle or mobile plant.
- 24.3.8 No person rides or is required or permitted to ride on a vehicle or mobile plant otherwise than in a safe place provided thereon for that purpose.
- 24.3.9 All vehicles or mobile plant when not in use, have buckets, booms or similar appendages, fully lowered or blocked, controls in a neutral position, motors stopped, wheels chocked, brakes set and ignition secured.
- 24.3.10 Whenever visibility conditions warrant additional lighting, all mobile plant are equipped with at least two headlights and two taillights when in operation
- 24.3.11 Tools, material and equipment are secured and separated by means of a physical barrier in order to prevent movement when transported in the same compartment with employees.
- 24.3.12 Where applicable, also in collaboration with the TFR representative and other appropriate personnel develop a traffic management plan for the site to ensure the safe movement of all service vehicle related mobile plant where applicable
- 24.3.13 This plan is to be reviewed at the allocated SHE meeting to ensure its applicability where applicable. Where applicable the Contractor shall appoint traffic officials to manage the manoeuvre of mobile plant and vehicles on the site.
- 24.3.14 Those working or operating on public roads and rail comply with the requirements of the National Road Traffic Act, 1996 and National Railway Safety Regulator Act, 2000.
- 24.3.15 In case of COVID 19 outbreak, the contractor shall when transporting his employees to TFR premises comply with the regulations which outlines that 70% of the vehicle capacity can be utilised, vehicle is sanitised before and after transporting employees. All

employees must sanitise their hands before getting into the vehicle and wear their face mask while in transit.

24.4 Housekeeping and general safeguarding

- 24.4.1 Contractor must ensure that suitable housekeeping is continuously implemented on each work site
- 24.4.2 The Contractor must ensure proper storage of materials and equipment and the removal of scrap, waste and debris at appropriate intervals.
- 24.4.3 The Contractor must ensure that materials required for use, are not placed on the site so as to obstruct means of access to and egress from workplaces and passageways
- 24.4.4 The Contractor must ensure that materials which are no longer required for use do not accumulate on and are removed from the site at appropriate intervals.

24.5 Hazardous Chemical Substances (HCS)

- 24.5.1 The Contractor must ensure that all employees exposed to hazardous chemicals are trained on the potential source of exposure, potential risk to health caused by exposure and measures to be taken by the contractor and employees against any risk of exposure.
- 24.5.2 HCS risk assessment to be conducted and where it indicates that any employee may be exposed, the contractor shall ensure that monitoring is carried out in terms of regulation 6 and 7 of the Hazardous Chemical Substances Regulations.
- 24.5.3 Employees exposed to hazardous substances shall be under medical surveillance

24.6 Stacking and Storage

- 24.6.1 The Contractor shall ensure that a competent person is appointed in writing with the duty of supervising all stacking and storage.
- 24.6.2 Adequate storage areas are provided, demarcated as storage areas and are kept neat and under control.

24.7 Fire Precautions and Fire Safety

- 24.7.1 The Contractor must ensure that all appropriate measures are taken to avoid the risk of fire. The Contractor shall comply with the fire precautions as stipulated in the Environmental Regulations for Workplaces, 1987.
- 24.7.2 Sufficient and suitable storage is provided for flammable liquids, solids and gases.
- 24.7.3 Smoking is prohibited and notices in this regard are prominently displayed in all places containing readily combustible or flammable materials
- 24.7.4 In confined spaces and other places in which flammable gases, vapours or dust can cause danger only suitably protected electrical installations and equipment, including portable

lights, are used, there are no flames or similar means of ignition and adequate ventilation is provided.

- 24.7.5 The Contractor shall ensure that the work areas are clear, at all times, of any material, which could fuel a fire and that combustible materials do not accumulate, oily rags, waste and other substances liable to ignite are without delay removed to a safe place.
- 24.7.6 A thorough inspection is made of the work site at the end of any working period to ensure that no material is left at the work site or any situation left in such a manner that a fire or accident could result (all machines to be turned off at main switches, and cylinders to be closed and hoses deflated).
- 24.7.7 Welding, flame cutting and other hot work are done only after appropriate precautions have been taken to reduce the risk of fire.
- 24.7.8 Electric welding, oxy-welding or cutting, or any other fire hazardous equipment is not to be used inside or adjacent to electrical switch room, control room, cable duct, any electrical equipment or cables without the permission of the TFR Contract Manager.
- 24.7.9 Suitable and sufficient fire-extinguishing equipment is placed at strategic locations or as may be recommended by the Fire Chief or local authority concerned and that such equipment is maintained in a good working order.
- 24.7.10 The fire equipment is inspected by a competent person, who has been appointed in writing for that purpose, in the manner indicated by the manufacturer thereof
- 24.7.11 Sufficient number of employees are trained in the use of fire extinguishing equipment and familiarise themselves with locations of fire fighting equipment in the work site.
- 24.7.12 There is an effective evacuation plan providing for all persons to be evacuated speedily without panic, accounted for and a siren is installed and sounded in the event of a fire.
- 24.7.13 Where appropriate, suitable visual signs are provided to clearly indicate the escape routes in the case of a fire and the means of escape is kept clear at all times.
- 24.7.14 The Contractor must ensure that fire fighting equipment are not to be used for any purpose other than their intended use.

24.8 Site Establishment and Demarcation of the site

- 24.8.1 It is important that activities of the contractor(s) are conducted within a limited area to facilitate control and to minimize the impact on the existing natural environment and the surroundings landowners.
- 24.8.2 The Contractor shall demarcate the boundaries of the site in order to restrict activities to the site.
- 24.8.3 The method of demarcation and the location of the demarcated area shall be determined by the Contractor and approved by the TFR Contract Manager prior to any work being

undertaken. The Contractor shall ensure that all his plant, labour and materials remain within the boundaries of the site.

24.8.4 Failure to do so may result in the Contractor being required to fence off the boundaries of the site at his own expense to the satisfaction of the TFR .The contractor is responsible for the safeguarding of his/her own equipment and material while on site.

24.9 Fall Protection Plan

24.9.1 In the event of the risk and hazard identification, as required in terms of clause 14 of this Specification, revealing risks relating to working from an elevated position the contractor shall cause the designation of a competent person, responsible for the preparation of a fall protection plan;

24.9.2 The Contractor shall implement, maintain and monitor the fall protection plan for the duration of the contract. The Contractor shall also take such steps to ensure the continued adherence to the fall protection plan.

24.9.3 The fall protection plan shall include:-

- (a) a risk assessment of all work carried out from an elevated position;
- (b) the procedures and methods to address all the identified risks per location;
- (c) the evaluation of the employees physical and psychological fitness necessary to work at elevated positions;
- (d) the training of employees working from elevated positions;
- (e) rescue plan; and
- (f) the procedure addressing the inspection, testing and maintenance of all fall protection equipment

24.10 SHE Signage (Symbolic Safety Signs) on plant and in buildings

24.10.1The Contractor’s employees shall comply with all SHE signage posted at various locations of TFR sites.

24.10.2The Contractor shall after occupation of the site ensure that appropriate SHE signs (Symbolic Safety Signs) are displayed on site.

24.10.3 Where a Construction Work Permit has been issued to TFR for this contract, TFR shall provide a copy of such permit to the Contractor who in turn shall ensure that the site unique number as per the permit, is conspicuously displayed on site.

24.11 General Machinery, Tools and Equipment

24.11.1 The Contractor shall ensure that all machinery, tools and equipment are identified, numbered or tagged, listed on an inventory list,

24.11.2 The Contractor shall ensure that all machinery, tools and equipment are safe to be used and is maintained in a good condition.

24.11.3 The Contractor shall ensure that all machines driven by means of belts, gear wheels, chains and couplings shall be adequately guarded in such a manner that persons cannot gain inadvertent access to the moving parts.

24.11.4 All machinery, tools and equipment to be regularly inspected at least monthly or as required by legislation and risk assessments. Records of such inspections shall be kept on the safety file.

24.11.5 Where applicable machinery, tools and equipment must have the necessary approved test or calibration documentation.

24.11.6 The Contractor shall ensure that all machinery, tools and equipment are operated by persons who have been trained to operate such machinery, tools or equipment.

24.11.7 The Contractor to comply with the Track Manual, Train Working Rules and General Appendix in terms of on track machines / self-propelled vehicles on the railway lines.

24.12 Portable Electrical Tools

24.12.1 The Contractor shall ensure that use and storage of all portable electrical tools comply with all applicable legislation.

24.12.2 The Contractor shall ensure that only trained employees are authorised to use portable electrical tools

24.12.3 The Contractor shall ensure that all portable electrical are kept in a safe working condition.

24.12.4 All portable electrical tools are inspected monthly by a competent person and daily before use by the operator of such tool. Records of such inspections must be kept in the safety file.

24.12.5 Safety signs and barriers must be erected before tools are used.

24.12.6 Users / Operators of electrical power tools should be issued with suitable protective equipment

24.13 Lifting Machine, Lifting Tackle and Suspended Loads

24.13.1 The Contractor shall ensure that lifting machine and tackle comply with Driven Machinery Regulation 18 and all other applicable legislative requirements and standards.

24.13.2 The Contractor shall ensure that lifting machine operators shall be competent to operate a lifting machine. They must be in possession of a valid permit. The training should have been done according to the Code of Practice by a provider registered by the Department of Labour.

- 24.13.3 A lock out system should be implemented to ensure that only an operator that is competent can draw lifting machines and fork lifts.
- 24.13.4 The Contractor shall ensure that before using any lifting machines or tackle the operator inspect it. Records of such inspections and examinations shall be kept on the safety file.
- 24.13.5 All lifting machines shall be examined and subjected to a performance test by an accredited person/company at intervals not exceeding 12 months.
- 24.13.6 All lifting tackle should be recorded on a register and should be examined by an accredited person/company at intervals not exceeding 3 months.
- 24.13.7 All hooks shall be fitted with a safety latch/catch.
- 24.13.8 All lifting tackle should be conspicuously and clearly marked with identification particulars and the maximum mass load which it is designed for.
- 24.13.9 No person shall be moved or supported by means of a lifting machine unless such a machine is fitted with a cradle approved by an inspector.
- 24.13.10 Rigging of loads to be done in accordance with acceptable safe work practices
- 24.13.11 Contractors and their employees shall keep out from under suspended loads, including excavators, and between a load and a solid object where they might be crushed if the load should swing or fall. They shall not pass or work under the boom or any crane or excavator.
- 24.13.12 Contractors and their employees shall ensure that crane loads are not carried over the heads of any workmen.
- 24.13.13 The Contractor shall ensure proper supervision in terms of guiding the load including the use of guide ropes to prevent loads from swinging and a trained person to direct lifting operations and checking the lifting tackle and attachments daily.

24.14 Hand Tools and Pneumatic Tools

- 24.14.1 All hand tools (hammers, chisels, spanners, etc) must be recorded on a register and inspected by a competent person on a monthly basis as well as by users prior to use.
- 24.14.2 All pneumatic tools should be numbered, recorded and inspected at least monthly as well as by users prior to use. And the revolutions per minutes measured in accordance with the manufacturer specifications
- 24.14.3 Tools with sharp points in tool boxes must be protected with a cover.
- 24.14.4 All files and similar tools must be fitted with handles.
- 24.14.5 The Contractor must have a policy on private and make shift tools on site.

24.14.6 No pneumatic tool shall be operated by using a compressed gas cylinder. Pneumatic equipment shall only draw supply from mobile air compressors or from compressed air lines installed within the premises.

24.15 Fatigue Management and Fit for Duty Processes

- 24.15.1 The Contractor must ensure that it complies to the requirements of RSR 00-4-1.2016 Edition 1, Part 4-1 Human Factors Management-Fatigue Management standard.
- 24.15.2 The Contractor shall document, implement and maintain processes and procedures to identify, assess and mitigate the risks associated with fatigue’s contributory factors.
- 24.15.3 The Contractor shall comply with TFR Fatigue Risk Management Plan (FRMP) and Fatigue Risk Management System (FRMS).
- 24.15.4 The Contractor shall collect data and report on their management of fatigue as outlined in Clause 8.3 of Part 4-1 Human Factors Management-Fatigue Management standard.
- 24.15.5 The Contractor shall document and implement fit for duty processes for all its employees.

24.16 Electrical Equipment

The Contractor must ensure that:

- 24.16.1 Implementation and compliance with Electrical Installation Regulations, Electrical Machinery Regulations and OH&S Act.
- 24.16.2 All electrical installations, machinery and electrical work is performed in compliance with TFR Electrical Safety Instructions.
- 24.16.3 Connections are not made to any power supply without the prior written approval of the TFR Contract Manager.
- 24.16.4 All electrical machines and appliances provided by the Contractor for his own use on the Site are in a serviceable condition
- 24.16.5 Power tools used on the Site are protected by residual current devices approved by TFR Contract Manager and are double insulated.
- 24.16.6 All extension cords, portable tools and electrical plant supplied at a voltage above 32 volts are inspected, tested and tagged by a Licensed Electrician at regular monthly intervals. Details of inspections and tests are kept in Log Books available for inspection by the TFR Contract Manager or any other authorised Officer of TFR.
- 24.16.7 All electrical installations are inspected by the TFR Contract Manager (or his nominee) to ensure that the installation complies with the Statutory Regulations applicable to the site and TFR Electrical Safety Instructions. Any installations deemed unsatisfactory by the TFR Contract Manager should be removed by the Contractor at his expense.

- 24.16.8 Portable lights have adequate stability and are fitted with a mechanical guard to protect the lamp. Temporary festoon lighting is of the 'double insulated' type and is supported at least 2.5m above the floor, if possible. Hand lamps are of the 'all insulated' type.
- 24.16.9 All temporary light fittings are supplied from more than one final sub-circuit, with the supply from a residual current device, extra low voltage source or an isolating transformer.
- 24.16.10 The Contractor must obtain approval from the TFR Contract Manager before any of his employees or Sub-contractors commence work within three (3) metres of conductor rails or high tension wires, or where there is a possibility of equipment coming close to and/or touching a power source, and must provide suitable protective insulating barriers. For the erection of scaffolding, the distance is five (5) metres.
- 24.16.11 Only authorised persons may enter Electrical Contactor Houses, Motor Rooms, Switch Rooms, Control Rooms or Cable Ducts. Should the Contractor require entering such places to carry out work, he must first obtain permission from the TFR Contract Manager and obtain a valid Permit to Work.
- 24.16.12 The Contractor's employees required to enter such electrical spaces "authorised persons", with the names entered in the TFR Authorised Persons Register, after receiving approval from the TFR Electrical Officer, or they are accompanied by an authorised person who must supervise the placement of Danger Tags and Out-of-Service Tags, as well as Electrical Isolation Permit.
- 24.16.13 Electrical equipment supply cabling distribution boards, fixed lighting and portable appliances, extension leads, welding machines, compressors, pumps and hand portable tools are inspected on a monthly basis and also by the user daily before use.
- 24.16.14 Such monthly inspection(s) are to be performed by an appropriately qualified Electrician.
- 24.16.15 Contractors working on, over, under, or adjacent to railway lines and near high voltage equipment shall comply with the TFR E7/1 Specification for Works On, Over, Under or Adjacent to Railway Lines and Near High Voltage Equipment.
- 24.16.16 Contractors to comply with Electrical Safety Instructions published 1st May 2012

24.17 Work in Confined Space

- 24.17.1 The Contractor shall ensure that a confined space is only entered by an employee or any other person only after the air therein has been tested and evaluated by a person who is competent to pronounce on the safety thereof, and who has certified in writing that the confined space is safe and will remain safe while any person is in the confined space, taking into account the nature and duration of the work to be performed therein.
- 24.17.2 the Contractor shall take steps to ensure that any confined space in which there exist or is likely to exist a hazardous gas, vapour, dust or fumes, or which has or likely to

have, an oxygen content of less than 20 percent by volume, is entered by an employee or other person only when:

- (a) the confined space is purged and ventilated to provide a safe atmosphere therein and measures necessary to maintain a safe atmosphere therein have been taken;
- (b) the confined space is isolated from all pipes, ducts and other communicating openings by means of effective blanking other than the shutting or locking of a valve or a cock, or, if this is not practicable, only when all valves and cocks which are a potential source of danger have been locked and securely fastened by means of chains and padlocks.

24.17.3 The Contractor shall ensure that the provisions of General Safety Regulation 5 are complied with regard to work on confined space

24.17.4 The Contractor must take into consideration that a tunnel is defined as a confined space in terms of the General Safety Regulations and must ensure compliance to the above when working in tunnels.

25. Confidentiality

25.1 The Contractor must, at all times, consider all data or information given to him or that is required in connection with the work of the Company, as confidential and not makes unauthorized use of it.

25.2 He/she must ensure that such data or information is not given to any non-employee of the contractor without written consent of the TFR Contract Manager.

25.3 The Contractor shall be aware of the confidentiality of the mentioned information and is compelled to treat it accordingly.

25 .4 The contractor must provide adequate physical protection for any confidential documents, etc, which were obtained from Transnet in connection with the contract work as well as any copies made thereof. If any documents or sketches are lost TFR must be notified immediately.

ANNEXURE 1

CONTRACTOR MONTHLY SHE REPORT

For Month/Year		Name of Contractor	
Name of Project			
Contract Number		Date of Commencement	Date of Completion
Number of employees	Man-hours worked this Month	Cumulative (Contract duration man-hours)	Man-hours Since last Lost Time Incident (LTI)
			DIFR

1. Details of SHE Incidents

Incident	This Month	Cumulative(Contract duration)	Short description of major/significant incidents and preventative action taken
Number of fatalities			
Number of disabling incidents			
Number of Medical Treatment Cases			
Number of first aid Cases			
Number of near miss incidents			
Motor vehicle incidents			
Number of environmental incidents			
Positive substance abuse incidents			
Substandard Act/ Conditions observed			
Legal violations observed			

2. Details of SHE Meetings

Date	No of participants	Major SHE Concerns	Action taken

3. Details of Audits/Inspections

Date	Area / Facility	Findings/Recommendations	Action taken

5. Details of any SHE Promotional activities for the month

Date	Activity	Remarks

6. Safety Communication

Month	Number of Safety talks held	Remarks

Attach separate sheets for further or other details

.....
Name of Contractor Representative

.....
Signature

.....
Date

C1.1: Form of Offer & Acceptance

Offer

The Employer, identified in the Acceptance signature block, has solicited offers to enter into a contract for the procurement of:

Supply, delivery and installation of park-homes for the laboratory work-space accommodation for the Rolling Stock Technology Department.

The tenderer, identified in the Offer signature block, has

<i>either</i>	examined the documents listed in the Tender Data and addenda thereto as listed in the Returnable Schedules, and by submitting this Offer has accepted the Conditions of Tender.
<i>or</i>	examined the draft contract as listed in the Acceptance section and agreed to provide this Offer.

By the representative of the tenderer, deemed to be duly authorised, signing this part of this Form of Offer and Acceptance the tenderer offers to perform all of the obligations and liabilities of the *Contractor* under the contract including compliance with all its terms and conditions according to their true intent and meaning for an amount to be determined in accordance with the *conditions of contract* identified in the Contract Data.

The offered total of the Prices exclusive of VAT is	R
Value Added Tax @ 15% is	R
The offered total of the Prices inclusive of VAT is	R
(in words)	

This Offer may be accepted by the Employer by signing the Acceptance part of this Form of Offer and Acceptance and returning one copy of this document including the Schedule of Deviations (if any) to the tenderer before the end of the period of validity stated in the Tender Data, or other period as agreed, whereupon the tenderer becomes the party named as the *Contractor* in the *conditions of contract* identified in the Contract Data.

Signature(s)

Name(s)

Capacity

For the tenderer:

.....
(Insert name and address of organisation)

Name & signature of witness

Date

Tenderer's CIDB registration number:

Acceptance

By signing this part of this Form of Offer and Acceptance, the *Employer* identified below accepts the tenderer's Offer. In consideration thereof, the *Employer* shall pay the *Contractor* the amount due in accordance with the *conditions of contract* identified in the Contract Data. Acceptance of the tenderer's Offer shall form an agreement between the *Employer* and the tenderer upon the terms and conditions contained in this agreement and in the contract that is the subject of this agreement.

The terms of the contract, are contained in:

Part C1	Agreements and Contract Data, (which includes this Form of Offer and Acceptance)
Part C2	Pricing Data
Part C3	Scope of Work: Works Information
Part C4	Site Information

and drawings and documents (or parts thereof), which may be incorporated by reference into the above listed Parts.

Deviations from and amendments to the documents listed in the Tender Data and any addenda thereto listed in the Returnable Schedules as well as any changes to the terms of the Offer agreed by the tenderer and the Employer during this process of offer and acceptance, are contained in the Schedule of Deviations attached to and forming part of this Form of Offer and Acceptance. No amendments to or deviations from said documents are valid unless contained in this Schedule.

The tenderer shall within two weeks of receiving a completed copy of this agreement, including the Schedule of Deviations (if any), contact the Employer's agent (whose details are given in the Contract Data) to arrange the delivery of any securities, bonds, guarantees, proof of insurance and any other documentation to be provided in terms of the *conditions of contract* identified in the Contract Data at, or just after, the date this agreement comes into effect. Failure to fulfil any of these obligations in accordance with those terms shall constitute a repudiation of this agreement.

Notwithstanding anything contained herein, this agreement comes into effect on the date when the tenderer receives one fully completed original copy of this document, including the Schedule of Deviations (if any).

Unless the tenderer (now *Contractor*) within five working days of the date of such receipt notifies the Employer in writing of any reason why he cannot accept the contents of this agreement, this agreement shall constitute a binding contract between the Parties.

Signature(s)

Name(s)

Capacity

**for the
Employer**

Transnet SOC Ltd

(Insert name and address of organisation)

Name &
signature of
witness

Date



Schedule of Deviations

Note:

1. To be completed by the Employer prior to award of contract. This part of the Offer & Acceptance would not be required if the contract has been developed by negotiation between the Parties and is not the result of a process of competitive tendering.
2. The extent of deviations from the tender documents issued by the Employer prior to the tender closing date is limited to those permitted in terms of the Conditions of Tender.
3. A tenderer's covering letter must not be included in the final contract document. Should any matter in such letter, which constitutes a deviation as aforesaid be the subject of agreement reached during the process of Offer and Acceptance, the outcome of such agreement shall be recorded here and the final draft of the contract documents shall be revised to incorporate the effect of it.

No.	Subject	Details
1		
2		
3		
4		
5		

By the duly authorised representatives signing this Schedule of Deviations below, the Employer and the tenderer agree to and accept this Schedule of Deviations as the only deviations from and amendments to the documents listed in the Tender Data and any addenda thereto listed in the Tender Schedules, as well as any confirmation, clarification or changes to the terms of the Offer agreed by the tenderer and the Employer during this process of Offer and Acceptance.

It is expressly agreed that no other matter whether in writing, oral communication or implied during the period between the issue of the tender documents and the receipt by the tenderer of a completed signed copy of this Form shall have any meaning or effect in the contract between the parties arising from this Agreement.

	For the tenderer:	For the Employer
Signature
Name
Capacity
On behalf of	<i>(Insert name and address of organisation)</i>	Transnet SOC Ltd
Name & signature of witness
Date

C1.2 Contract Data

Part one - Data provided by the *Employer*

Clause	Statement	Data
1	<p>General</p> <p>The <i>conditions of contract</i> are the core clauses and the clauses for main Option</p>	<p>B: Priced contract with bill of quantities</p>
	<p>dispute resolution Option</p>	<p>W1: Dispute resolution procedure</p>
	<p>and secondary Options</p>	<p>X2: Changes in the law</p> <p>X7: Delay damages</p> <p>X18: Limitation of liability</p> <p>Z: <i>Additional conditions of contract</i></p>
	<p>of the NEC3 Engineering and Construction Contract June 2005 (amended June 2006 and April 2013)</p>	
10.1	<p>The <i>Employer</i> is:</p> <p>Address</p>	<p>Transnet SOC Ltd (Registration No. 1990/000900/30)</p> <p>Registered address: Transnet Corporate Centre 138 Eloff Street Braamfontein Johannesburg 2000</p>
	<p>Having elected its Contractual Address for the purposes of this contract as:</p>	<p>Railway Technology Development Center 1000 Bluegum Street Koedoespoort Pretoria 0186</p>

10.1	The <i>Project Manager</i> is: (Name)	Dr Emma Molobi
	Address	Railway Technology Development Centre, 1000 Bluegum street, Koedoespoort, Pretoria.
	Tel	012 842 5336
	e-mail	emma.molobi@transnet.net
	The <i>Project Supervisor</i> is: (Name)	Tshepo Kgaphola
	Address	Railway Technology Development Centre, 1000 Bluegum street, Koedoespoort, Pretoria.
	Tel	012 842 6206
	e-mail	tshepo.kgaphola@transnet.net
11.2(13)	The <i>works</i> are	Supply, delivery and installation of park-homes for the laboratory work-space accommodation for the Rolling Stock Technology Department
11.2(14)	The following matters will be included in the Risk Register	<ul style="list-style-type: none"> • Cutting and grinding using angle grinder • Manual handling of materials or equipment • Crane operation • Painting, plumbing and electrical work • Housekeeping
11.2(15)	The <i>boundaries of the site</i> are	As stated in Part C4.1. "Description of the Site and its surroundings"
11.2(16)	The Site Information is in	Part C4
11.2(19)	The Works Information is in	Part C3
12.2	The <i>law of the contract</i> is the law of	the Republic of South Africa subject to the jurisdiction of the Courts of South Africa.
13.1	The <i>language of this contract</i> is	English
13.3	The <i>period for reply</i> is	2 weeks
2	The <i>Contractor's</i> main responsibilities	No additional data is required for this section of the <i>conditions of contract</i>.
3	Time	

11.2(3)	The <i>completion date</i> for the whole of the <i>works</i> is	31 October 2026
30.1	The <i>access dates</i> are	Part of the Site Whole Site
		Date 2 weeks before start date
31.1	The <i>Contractor</i> is to submit a first programme for acceptance within	2 weeks of the Contract Date.
31.2	The <i>starting date</i> is	01 July 2026
32.2	The <i>Contractor</i> submits revised programmes at intervals no longer than	2 weeks.
35.1	The <i>Employer</i> is not willing to take over the <i>works</i> before the Completion Date.	
4	Testing and Defects	
42.2	The <i>defects date</i> is	26 (twenty-six) weeks after Completion of the whole of the <i>works</i>.
43.2	The <i>defect correction period</i> is	2 weeks
5	Payment	
50.1	The <i>assessment interval</i> is	25th (twenty fifth) day of each successive monthly on the month.
51.1	The <i>currency of this contract</i> is the	South African Rand.
51.2	The period within which payments are made is	Payment will be effected on or before the last day of the month following the month during which a valid Tax Invoice and Statement were received.
51.4	The <i>interest rate</i> is	the prime lending rate of Standard Bank of South Africa.
6	Compensation events	
60.1(13)	The <i>weather measurements</i> to be recorded for each calendar month are,	the cumulative rainfall (mm) the number of days with rainfall more than 10 mm

the number of days with minimum air temperature less than 0 degrees Celsius

the number of days with snow lying at 08:00 hours South African Time

The place where weather is to be recorded (on the Site) is:

The *Contractor's* Site establishment area

The *weather data* are the records of past *weather measurements* for each calendar month which were recorded at:

**Railway Technology Development Center
 1000 Bluegum Street
 Koedoespoort
 Pretoria**

and which are available from:

**South African Weather Service 012 367 6023
 or info3@weathersa.co.za.**

7	Title	No additional data is required for this section of the <i>conditions of contract</i>.
8	Risks and insurance	
80.1	These are additional <i>Employer's</i> risks	None
84.1	The <i>Employer</i> provides these insurances from the Insurance Table	
	1 Insurance against:	Loss of or damage to the <i>works</i>, Plant and Materials is as stated in the Insurance policy for Contract Works/ Public Liability.
	Cover / indemnity:	to the extent as stated in the insurance policy for Contract Works / Public Liability
	The deductibles are:	as stated in the insurance policy for Contract Works / Public Liability
	2 Insurance against:	Loss of or damage to property (except the <i>works</i>, Plant and Materials & Equipment) and liability for bodily injury to or death of a person (not an employee of the <i>Contractor</i>) arising out of or in connection with the performance of the Contract as stated in the insurance policy for Contract Works / Public Liability

Cover / indemnity	Is to the extent as stated in the insurance policy for Contract Works / Public Liability
The deductibles are	as stated in the insurance policy for Contract Works / Public Liability
3 Insurance against:	Loss of or damage to Equipment (Temporary Works only) as stated in the insurance policy for contract Works and Public Liability
Cover / indemnity	Is to the extent as stated in the insurance policy for Contract Works / Public Liability
The deductibles are:	As stated in the insurance policy for Contract Works / Public Liability
4 Insurance against:	Contract Works SASRIA insurance subject to the terms, exceptions and conditions of the SASRIA coupon
Cover / indemnity	Cover / indemnity is to the extent provided by the SASRIA coupon
The deductibles are	The deductibles are, in respect of each and every theft claim, 0,1% of the contract value subject to a minimum of R2,500 and a maximum of R25,000.
Note:	The deductibles for the insurance as stated above are listed in the document titled "Certificate of Insurance: Transnet (SOC) Limited Principal Controlled Insurance."

84.1 The minimum limit of indemnity for insurance in respect of death of or bodily injury to employees of the *Contractor* arising out of and in the course of their employment in connection with this contract for any one event is

The *Contractor* must comply at a minimum with the provisions of the Compensation for Occupational Injuries and Diseases Act No. 130 of 1993 as amended.

The *Contractor* provides these additional Insurances

1 Where the contract requires that the design of any part of the *works* shall be provided by the *Contractor* the *Contractor* shall satisfy the *Employer* that professional indemnity insurance cover in connection therewith has been affected



-
- 2 Where the contract involves manufacture, and/or fabrication of Plant & Materials, components or other goods to be incorporated into the *works* at premises other than the site, the *Contractor* shall satisfy the *Employer* that such plant & materials, components or other goods for incorporation in the *works* are adequately insured during manufacture and/or fabrication and transportation to the site.**
 - 3 Should the *Employer* have an insurable interest in such items during manufacture, and/or fabrication, such interest shall be noted by endorsement to the *Contractor's* policies of insurance as well as those of any sub-contractor**
 - 4 Motor Vehicle Liability Insurance comprising (as a minimum) "Balance of Third Party" Risks including Passenger and Unauthorised Passenger Liability indemnity with a minimum indemnity limit of R5 000 000.**
 - 5 The insurance coverage referred to in 1, 2, 3 and 4 above shall be obtained from an insurer(s) in terms of an insurance policy approved by the *Employer*. The *Contractor* shall arrange with the insurer to submit to the *Project Manager* the original and the duplicate original of the policy or policies of insurance and the receipts for payment of current premiums, together with a certificate from the insurer or insurance broker concerned, confirming that the policy or policies provide the full coverage as required. The original policy will be returned to the *Contractor*.**
-

84.2	The minimum limit of indemnity for insurance in respect of loss of or damage to property (except the works, Plant, Materials and Equipment) and liability for bodily injury to or death of a person (not an employee of the <i>Contractor</i>) caused by activity in connection with this contract for any one event is	Whatever the <i>Contractor</i> requires in addition to the amount of insurance taken out by the <i>Employer</i> for the same risk.
84.2	The insurance against loss of or damage to the works, Plant and Materials as stated in the insurance policy for contract works and public liability selected from:	Principal Controlled Insurance policy for Contract
9	Termination	There is no additional Contract Data required for this section of the <i>conditions of contract</i>.
10	Data for main Option clause	
B	Priced contract with Bill of Quantities	No additional data is required for this Option.
60.6	The <i>method of measurement</i> is	The Bill of Quantities have been measured in accordance with SANS 1200 unless indicated otherwise.
11	Data for Option W1	
W1.1	The <i>Adjudicator</i> is	Both parties will agree as and when a dispute arises. If the parties cannot reach an agreement on the <i>Adjudicator</i>, the Chairman of the Association of Arbitrators will appoint an <i>Adjudicator</i>.
W1.2(3)	The <i>Adjudicator nominating body</i> is: If no <i>Adjudicator nominating body</i> is entered, it is:	The Chairman of the Association of Arbitrators (Southern Africa) the Association of Arbitrators (Southern Africa)
W1.4(2)	The <i>tribunal</i> is:	Arbitration

W1.4(5)	The <i>arbitration procedure</i> is	The Rules for the Conduct of Arbitrations of the Association of Arbitrators (Southern Africa)
	The place where arbitration is to be held is	Johannesburg, South Africa
	The person or organisation who will choose an arbitrator - if the Parties cannot agree a choice or - if the arbitration procedure does not state who selects an arbitrator, is	The Chairman of the Association of Arbitrators (Southern Africa)
12	Data for secondary Option clauses	
X2	Changes in the law	No additional data is required for this Option
X7	Delay damages	
X7.1	Delay damages for Completion of the whole of the <i>works</i> are	R1 000.00 per day
X18	Limitation of liability	

- X18.1 The *Contractor's* liability to the *Employer* for indirect or consequential loss is limited to: **Nil**
- X18.2 For any one event, the *Contractor's* liability to the *Employer* for loss of or damage to the *Employer's* property is limited to: **The deductible of the relevant insurance policy**
- X18.3 The *Contractor's* liability for Defects due to his design which are not listed on the Defects Certificate is limited to: **The cost of correcting the Defect**
- X18.4 The *Contractor's* total liability to the *Employer* for all matters arising under or in connection with this contract, other than excluded matters, is limited to: **The Total of the Prices**
- X18.5 The *end of liability date* is **1 year after Completion of the whole of the works**

Z ***Additional conditions of contract are:***

Z1 Additional clauses relating to Joint Venture

Z1.1

Insert the additional core clause 27.5

27.5. In the instance that the *Contractor* is a joint venture, the *Contractor* shall provide the *Employer* with a certified copy of its signed joint venture agreement, and in the instance that the joint venture is an 'Incorporated Joint Venture,' the Memorandum of Incorporation, within 4 (four) weeks of the Contract Date.

The Joint Venture agreement shall contain but not be limited to the following:

- **A brief description of the Contract and the Deliverables;**
- **The name, physical address, communications addresses and domicilium citandi et executandi of each of the constituents and of the Joint Venture;**
- **The constituent's interests;**
- **A schedule of the insurance policies, sureties, indemnities and guarantees which must be taken out by the Joint Venture and by the individual constituents;**
- **Details of an internal dispute resolution procedure;**
- **Written confirmation by all of the constituents:**
 - i. **of their joint and several liabilities to the *Employer* to Provide the Works;**
 - ii. **identification of the lead partner in the joint venture confirming the authority of the lead partner to bind the joint venture through the *Contractor's* representative;**
 - iii. **Identification of the roles and responsibilities of the**



constituents to provide the Works.

- **Financial requirements for the Joint Venture:**
 - iv. **the working capital requirements for the Joint Venture and the extent to which and manner whereby this will be provided and/or guaranteed by the constituents from time to time;**
 - v. **the names of the auditors and others, if any, who will provide auditing and accounting services to the Joint Venture.**

Z1.2

Insert additional core clause 27.6

27.6. The *Contractor* shall not alter its composition or legal status of the Joint Venture without the prior approval of the *Employer*.

Z2 Additional obligations in respect of Termination

Z2.1

The following will be included under core clause 91.1:

In the second main bullet, after the word 'partnership' add 'joint venture whether incorporate or otherwise (including any constituent of the joint venture)' and

Under the second main bullet, insert the following additional bullets after the last sub-bullet:

- **commenced business rescue proceedings (R22)**
- **repudiated this Contract (R23)**

Z2.2 Termination Table

The following will be included under core clause 90.2 Termination Table as follows:

Amend "A reason other than R1 – R21" to "A reason other than R1 – R23"

Z2.3	Amend "R1 – R15 or R18" to "R1 – R15, R18, R22 or R23."
Z3	Right Reserved by the Employer to Conduct Vetting through SSA
Z3.1	<p>The Employer reserves the right to conduct vetting through State Security Agency (SSA) for security clearances of any Contractor who has access to National Key Points for the following without limitations:</p> <ol style="list-style-type: none"> 1. Confidential – this clearance is based on any information which may be used by malicious, opposing or hostile elements to harm the objectives and functions of an organ of state. 2. Secret – clearance is based on any information which may be used by malicious, opposing or hostile elements to disrupt the objectives and functions of an organ of state. 3. Top Secret – this clearance is based on information which may be used by malicious, opposing or hostile elements to neutralise the objectives and functions of an organ of state.
Z4	Additional Clause Relating to Collusion in the Construction Industry
Z4.1	<p>The contract award is made without prejudice to any rights the Employer may have to take appropriate action later with regard to any declared tender rigging including blacklisting.</p>

**Z5 Protection of Personal
 Information Act**

Z5.1

The *Employer* and the *Contractor* are required to process information obtained for the duration of the Agreement in a manner that is aligned to the Protection of Personal Information Act.

C1.2 Contract Data

Part two - Data provided by the *Contractor*

The tendering *Contractor* is advised to read both the NEC3 Engineering and Construction Contract - June 2005 (with amendments June 2006 and April 2013) and the relevant parts of its Guidance Notes (ECC3-GN) in order to understand the implications of this Data which the tenderer is required to complete. An example of the completed Data is provided on pages 156 to 158 of the ECC3 Guidance Notes.

Completion of the data in full, according to Options chosen, is essential to create a complete contract.

Clause	Statement	Data
10.1	The <i>Contractor</i> is (Name):	
	Address	
	Tel No.	
	Fax No.	
11.2(8)	The <i>direct fee percentage</i> is	%
	The <i>subcontracted fee percentage</i> is	%
11.2(18)	The <i>working areas</i> are the Site and	
24.1	The <i>Contractor's</i> key persons are:	
	1 Name:	
	Job:	
	Responsibilities:	
	Qualifications:	
	Experience:	
	2 Name:	
	Job	
	Responsibilities:	
	Qualifications:	
	Experience:	

		CV's (and further key persons data including CVs) are appended to Tender Schedule entitled .
11.2(14)	The following matters will be included in the Risk Register	
31.1	The programme identified in the Contract Data is	
B	Priced contract with bill of quantities	
11.2(21)	The <i>bill of quantities</i> is in	
11.2(31)	The tendered total of the Prices is	(in figures) (in words), excluding VAT
	Data for Schedules of Cost Components	<i>Note "SCC" means Schedule of Cost Components starting on page 60 of ECC, and "SSCC" means Shorter Schedule of Cost Components starting on page 63 of ECC.</i>

B	Priced contract with bill of quantities	Data for the Shorter Schedule of Cost Components		
41 in SSCC	The percentage for people overheads is:	%		
21 in SSCC	The published list of Equipment is the last edition of the list published by			
	The percentage for adjustment for Equipment in the published list is	% (state plus or minus)		
22 in SSCC	The rates of other Equipment are:	Equipment	Size or capacity	Rate

Transnet Freight Rail
 Contract Number: HOAC-PRC-577625-CIDB

Description of the Works: For the supply, delivery and installation of park-homes for the laboratory work-space accommodation for the rolling stock technology department.

61 in SCCC	The hourly rates for Defined Cost of design outside the Working Areas are	Category of employee	Hourly rate
62 in SCCC	The percentage for design overheads is	%	
63 in SCCC	The categories of design employees whose travelling expenses to and from the Working Areas are included in Defined Cost are:		

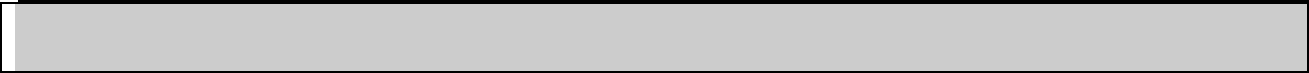



PART 2: PRICING DATA

Document reference	Title	No of pages
C2.1	Pricing instructions: Option B	5
C2.2	The <i>bill of quantities</i>	3

C2.1 Pricing instructions: Option B

1. The *conditions of contract*

1.1. How the contract prices work and assess it for progress payments

Clause 11 in NEC3 Engineering and Construction Contract, June 2005 and 2013 (ECC) Option B states:

Identified and defined terms 11

11.2 (21) The Bill of Quantities is the *bill of quantities* as changed in accordance with this contract to accommodate implemented compensation events and for accepted quotations for acceleration.

(22) Defined Cost is the cost of the components in the Shorter Schedule of Cost Components whether work is subcontracted or not excluding the cost of preparing quotations for compensation events.

(28) The Price for Work Done to Date is the total of

- the quantity of the work which the *Contractor* has completed for each item in the Bill of Quantities multiplied by the rate and
- a proportion of each lump sum which is the proportion of the work covered by the item which the *Contractor* has completed.

Completed work is work without Defects which would either delay or be covered by immediately following work.

(31) The Prices are the lump sums and the amounts obtained by multiplying the rates by the quantities for the items in the Bill of Quantities.

This confirms that Option B is a re-measurement contract and the bill comprises only items measured using quantities and rates or stated as lump sums. Value related items are not used. Time related items are items measured using rates where the rate is a unit of time.



1.2. Function of the Bill of Quantities

Clause 55.1 in Option B states, "Information in the Bill of Quantities is not Works Information or Site Information". This confirms that instructions to do work or how it is to be done are not included in the Bill, but in the Works Information. This is further confirmed by Clause 20.1 which states, "The *Contractor* Provides the Works in accordance with the Works Information". Hence the *Contractor* does **not** Provide the Works in accordance with the Bill of Quantities. The Bill of Quantities is only a pricing document.

1.3. Guidance before pricing and measuring

Employers preparing tenders or contract documents, and tendering contractors are advised to consult the sections dealing with the bill of quantities in the NEC3 Engineering and Construction Contract (June 2005) Guidance Notes before preparing the *bill of quantities* or before entering rates and lump sums into the *bill*.

Historically bill of quantities based contracts in South Africa have been influenced by the different approaches of the civil engineering and building sectors of the industry through their respective discipline based standard forms of contract and methods of measurement. This is particularly apparent in the approach to the Preliminary and General bill. On the other hand, because ECC caters for a number of disciplines in the same contract, including electrical works, a different approach not currently found in local methods of measurement to the Preliminary & General bill items may have been used.

The NEC approach to the P & G bill assumes use will be made of method related charges for Equipment applied to Providing the Works based on durations shown in the Accepted Programme, fixed charges for the use of Equipment that is required throughout the construction phase, time related charges for people working in a supervisory capacity for the period required, and lump sum charges for other facilities or services not directly related to performing work items typically included in other parts of the bill.

2. Measurement and payment

2.1. Symbols

The units of measurement described in the Bill of Quantities are metric units abbreviated as follows:

Abbreviation	Unit
%	percent
h	hour
ha	hectare
kg	kilogram
kl	kilolitre
km	kilometre
km-pass	kilometre-pass
kPa	kilopascal
kW	kilowatt
l	litre
m	metre
mm	millimetre
m ²	square metre
m ² -pass	square metre pass
m ³	cubic metre
m ³ -km	cubic metre-kilometre
MN	meganewton
MN.m	meganewton-metre

MPa	megapascal
No.	number
Prov sum ¹	provisional sum
PC-sum	prime cost sum
R/only	Rate only
sum	Lump sum
t	ton (1000kg)
W/day	Work day

2.2. General assumptions

- 2.2.1. Unless otherwise stated, items are measured net in accordance with the drawings, and no allowance has been made in the quantities for waste.
- 2.2.2. The Prices and rates stated for each item in the Bill of Quantities shall be treated as being fully inclusive of all work, risks, liabilities, obligations, overheads, profit and everything necessary as incurred or required by the *Contractor* in carrying out or providing that item.
- 2.2.3. Clause 63.13 in Option B provides that these rates and Prices may be used as a basis for assessment of compensation events instead of Defined Cost.
- 2.2.4. Where this contract requires detailed drawings, designs or other information to be provided, and no rates or prices are included in the *bill* specifically for such matters, then the *Contractor* is deemed to have allowed for all costs associated with such requirements within the tendered rates and Prices in the Bill of Quantities.
- 2.2.5. An item against which no Price is entered will be treated as covered by other Prices or rates in the *bill of quantities*. If a number of items are grouped together for pricing purposes, this will be treated as a single lump sum.

¹ Provisional Sums should not be used unless absolutely unavoidable. Rather include specifications and associated bill items for the most likely scope of work, and then change later using the compensation event procedure if necessary. This is because tenderers cannot programme effectively for unknown scopes of work



- 2.2.6. The quantities contained in the Bill of Quantities may not be final and do not necessarily represent the actual amount of work to be done. The quantities of work assessed and certified for payment by the *Project Manager* at each assessment date will be used for determining payments due and not the quantities given in the Bill of Quantities.
- 2.2.7. The short descriptions of the items of payment given in the *bill of quantities* are only for the purposes of identifying the items. More detail regarding the extent of the work entailed under each item is provided in the Works Information.

2.3. Departures from the *method of measurement*

2.4. Amplification of or assumptions about measurement items

For the avoidance of doubt the following is provided to assist in the interpretation of descriptions given in the *method of measurement*. In the event of any ambiguity or inconsistency between the statements in the *method of measurement* and this section, the interpretation given in this section shall be used.

C2.2 The *bill of quantities*

No	Description	Unit	Qty	Rate	Amount
1	PRELIMINARY AND GENERAL				
1.1	Fixed charged items				
1.1.1	Site establishment	Sum	1		
1.1.2	Site de-establishment	Sum	1		
1.2	SAFETY FILE				
1.2.1	Safety for approval (including PPE, medical tests etc)	No	1		
Subtotal for Preliminary and General					
2.	SUPPLY AND INSTALL PARK HOME				
2.1	Ablution facility insulated corrosion free, divided into 2 (male and female) Plan 1, for RTDC Depot	3m x 6m	1		
2.2	Insulated corrosion free Office unit , Plan 2, divided into 3 Offices for RTDC Depot	12m x 3m	3		
2.3	Insulated corrosion free divided into 2 offices (Library and Kitchen) Plan 3 for RTDC Depot	12m x 3m	1		
2.4	Insulated corrosion free, Guard house Plan 4 for RTDC Depot	3m x 3m	1		
Subtotal for Supply and Install Park Home					
3.	CONSTRUCTION				
3.1	Plumbing works	Sum	1		
3.2	Electrical works	Sum	1		
Subtotal for Construction					
4.	DELIVERY OF PARK HOME TO SITE				

4.1.	Ablution (3m x 6m)	Distance per km (return)	1		
4.2	Offices (12m x 3m)	Distance per km (return)	3		
4.3	Library & Kitchen (12m x 3m)	Distance per km (return)	1		
4.4	Guard house (3m x 3m)	Distance per km (return)	1		
Subtotal for Delivery of Park Home to Site					
Total Excluding VAT (1+2+3+4)					
VAT @ 15%					
Total Including VAT					



TRANSNET FREIGHT RAIL

TENDER NUMBER: HOAC-PRC-577625 - CIDB

DESCRIPTION OF WORKS: PURCHASE OF PARK-HOMES FOR THE LABORATORY WORK-SPACE ACCOMODATION FOR THE ROLLING STOCK TECHNOLOGY DEPARTMENT.

Part C3: Scope of Work

SCOPE OF WORK

1. The scope of the contract is as follows:

- 1.1 Design, supply, delivery, installation and commissioning of park homes/modular units for office space to accommodate 16 employees.
- 1.2 Insulation of all park homes/modular units.
- 1.3 Provide a clear, detailed and defined site & buildings/construction plans.
- 1.4 All units to be supplied with a DB board sufficient for the relevant building. An electrical COC to be provided for each structure. All electrical components must be South African Bureau of Standards (SABS) approved.
- 1.5 All units shall have hardwearing vinyl floors.
- 1.6 Windows shall be aluminium and powder coated.
- 1.7 Conceal all wiring and flush mount all light switch and plug points.
- 1.8 Reticulation and plumbing shall be included. All plumbing must be SABS approved.
- 1.9 Provide specifications and project management plan from the start to the finalization of the project (outline activities, milestones and timelines).
- 1.10 Detailed construction drawings shall be provided.
- 1.11 Fitted kitchen and bathroom furniture must form part of the proposal.
- 1.12 The quality of the level of service to be rendered must be in accordance with the acceptable standard of the trade concerned.
- 1.13 The Service Provider shall ensure that all goods wherever possible are in accordance with the appropriate South African National Standards (SANS)/ International Organization for Standardization (ISO) requirements. Without limiting the foregoing, the Service Provider shall be deemed to be fully familiar with and comply with all the statutory Regulations or by-laws or any industry standards or Codes of Practice or manufacture's recommendations as applicable to all parts of the work and shall indemnify Transnet against any legal proceedings, claims, losses arising from breach of failure to comply with same. The Service Provider shall observe:
 - 1.13.1 Occupational Health and Safety Act 85 of 1993 and any amendments thereto.
 - 1.13.2 South African National Standards (SANS)/ISO.
 - 1.13.3 The regulations appertaining to the Control of Substances Hazardous to Health.
 - 1.13.4 Provision shall be made by the Service Provider for the necessary equipment needed for the design, supply and installation of the park homes/modular units on site, as well as providing adequate personnel to facilitate the commission of the park homes/modular units.

1.14 The Service Provider shall supply all personnel, equipment, test devices and material required for the necessary design, installation and execution of the works, either on-site or readily available at their premises and shall be recorded and certified.

1.15 Unit rates shall be provided for additional installations as may be required.

2. Units to be supplied

2.1.1 Plan 1: Ablution Facility Insulated corrosion free (male and female) (6m x 3m)

2.1.1.1 Layout divided into two ablution facilities, male and female

2.1.1.2 Four (4) x Windows with security bars and blinds in all windows

2.1.1.3 Two (2) x Door (Exterior)

2.1.1.4 Six (6) x toilet doors (Interior) – 3 x toilet doors (females), 3 x toilet doors (males)

2.1.1.5 Panel partition for Toilet with Door and Indicator Bolt

2.1.1.6 Four (4) x hand wash basins – 2 x basins (females), 2 x basins (males)

2.1.1.7 One (1) x Urinal (male ablution)

2.1.1.8 Urinal Installed with Flush-Master

2.1.1.9 One (1) x waterproof DB with earth leakage and should be a minimum of 220V

2.1.1.10 Four (4) x Lights (bowl fittings)

2.1.1.11 Two (2) light switches

2.1.1.12 Six (6) x Jacks (screw in)

2.1.1.13 Six (6) x slabs

2.1.1.14 Vinyl floors

2.1.1.15 Two (2) x Step

2.1.1.16 Plumbing (4 x wash hand basins)

2.1.1.17 Plumbing (6 x waste closets)

2.1.1.18 Plumbing (1 x Urinals)

2.1.1.19 One (1) x Geyser 50L

2.1.2 Plan 2: 3 x Insulated corrosion free office units (12 m x 3 m)

2.1.2.1 Layout Divided into three rooms

2.1.2.2 Insulation 40mm polystyrene insulation with Chromadek cladding internally and externally.

2.1.2.3 Ceiling 40mm white Chromadek insulated panels.

2.1.2.4 Divisions 2 x Chromadek division.

2.1.2.5 Windows 5 x large aluminium windows (900 x 1200) with aluminium burglar guards and vertical blinds.

2.1.2.6 Doors 3 x external Chromadek doors (840 x 2040)

- 2.1.2.7 Electrics Distribution board, earth leakage, 3 x 16amp double plug points, 3 x double fluorescent lights, 3 x dedicated air conditioner plug points
- 2.1.2.8 Flooring Marley industrial flooring
- 2.1.2.9 Three (3) x Step
- 2.1.2.10 Aircon 3 x 9000btu heating and cooling air conditioners
- 2.1.2.11 Ten (10) x Jacks (screw in)
- 2.1.2.12 Ten (10) x slabs
- 2.1.2.13 Vinyl floors

2.1.3 Plan 3: Insulated corrosion free library and kitchen (12 m x 3 m)

- 2.1.3.1 Divided into two rooms.
- 2.1.3.2 Layout Divided into two rooms (Library and Kitchen)
- 2.1.3.3 Insulation 40mm polystyrene insulation with Chromadek cladding internally and externally.
- 2.1.3.4 Ceiling 40mm white Chromadek insulated panels.
- 2.1.3.5 Divisions 1 x Chromadek division with inter leading door.
- 2.1.3.6 Windows 6 x Medium aluminium windows (900 x 1200) with burglar guards and vertical blinds.
- 2.1.3.7 Doors 2 x external Chromadek doors (840 x 2040).
- 2.1.3.8 Two (2) x Steps for each door
- 2.1.3.9 One (1) x single sink pot with granite countertop
- 2.1.3.10 Two (2) x Double door under counter steel cabinet
- 2.1.3.11 One (1) x DB mounted with earth leakage and should be a 220v
- 2.1.3.12 Two (2) x Lights (fluorescent tubes)
- 2.1.3.13 Plumbing (1 x single sink pot)
- 2.1.3.14 Plumbing (3 x waste closets)
- 2.1.3.15 One (1) x 10L hydro boil with plug and switch Electrics Distribution board, earth leakage, 2 x 16amp double plug points, 2 x double fluorescent lights, 2 x dedicated air conditioner plug points.
- 2.1.3.16 Flooring Marley industrial flooring.
- 2.1.3.17 Aircon 2 x 12000btu heating and cooling air conditioners
- 2.1.3.18 Ten (10) x Jacks (screw in)
- 2.1.3.19 Ten (10) x slabs
- 2.1.3.20 Vinyl floors

2.1.4 Plan 4: Insulated corrosion free guard House (3m x 3m)

- 2.1.4.1 Two (2) x Windows large & Small aluminium windows (900 x 1200 & 500 X 500)
with aluminium burglar guards and vertical blinds.
- 2.1.4.2 One (1) x Door (Exterior).
- 2.1.4.3 One (1) x DB mounted with earth leakage and should be a minimum of 220V
- 2.1.4.4 Two (2) x Lights (fluorescent tubes).
- 2.1.4.5 Light switches.
- 2.1.4.6 Four (4) x Jacks (screw in).
- 2.1.4.7 Four (4) x slabs
- 2.1.4.8 Vinyl floors
- 2.1.4.9 Two (2) x Step
- 2.1.4.10 Plumbing (1 x single sink pot)
- 2.1.4.11 Plumbing (1 x waste closets)
- 2.1.4.12 Aircon 1 x 9000btu heating and cooling air conditioner



A division of Transnet Limited

**TECHNOLOGY MANAGEMENT
TECHNICAL SPECIFICATION
BBH 8611**

**ONCE-OFF PURCHASE OF PARKHOMES FOR THE
LABORATORY WORK-SPACE ACCOMODATION FOR ROLLING
STOCK TECHNOLOGY DEPARTMENT AT RTDC**

Compiled:	Chief Engineering Technician Technology Management	Tshepo Kgaphola
Compiled:	Chief Engineering Technician Technology Management	Mpai Raseobi
Compiled:	Engineer Technology Management	Moitheri Tuluma
Checked:	Engineer Technology Management	Thabiso Masuku
Authorised:	Principal Engineer Technology Management	Dr Emma Molobi

Date: 14 January 2026

Circulation Restricted To:

Transnet Freight Rail

Approved third parties

© This document as a whole is protected by copyright. The information herein is the sole property of Transnet Ltd. It may not be used, disclosed or reproduced in part or in whole in any manner whatsoever, except with the written permission of and in a manner permitted by the proprietors.

Table of Contents

1.	BACKGROUND	3
2.	CURRENT SITUATION	4
3.	OBJECTIVE.....	4
4.	TECHNICAL REQUIREMENTS	5
5.	SCOPE OF WORK	7
6.	DURATION OF CONTRACT	9
7.	AREAS OF DEPLOYMENT / SERVICES.....	9
8.	FUNCTIONAL REQUIREMENTS	9
9.	PERFORMANCE REQUIREMENTS.....	9
10.	OTHER REQUIREMENTS.....	10
11.	HEALTH AND SAFETY	11
	ANNEXURE A: Suggested Park Home/Modular Unit Layout:	12

1. BACKGROUND

- 1.1. Transnet Freight Rail (TFR) specialises in the movement of a broad range of bulk and general freight commodities, including mining, agriculture, manufacturing goods, bulk liquids, containerized freight and automotive units and components. The Rolling Stock Technology (RST) department is a node within Technology Management in TFR, which operates the Railway Technology Development Centre (RTDC) and the Dynamic Testing Facility (DTF), with facilities located in Koedoespoort and Kilner Park, respectively.
- 1.2. The role of RST within Technology Management is to conduct metallurgical and mechanical testing for supplier approval, quality assurance, train derailment investigations and failure investigations to ensure that all operational assets comply with Transnet's technical requirements for reliability and availability. In addition, RST is the custodian of technical specifications together with rolling stock assets and this ensures that TFR has all manufacturing, maintenance and operational specifications, and that all rolling stock and rail operational functions comply with TFR technical requirements to ensure safe operation. The department is also involved in asset improvement to ensure that our operational activities are on par with competing industries. RST has commercialization potential and if all testing equipment are operational and available this will lead to quick response times and resolution of derailment investigations and the assurance that technical quality is maintained.
- 1.3. RST is currently seeking park-homes for laboratory staff accommodation for RTDC facilities.
- 1.4. Park-homes were used on a renewal rental contract from 2006 until 2019 to accommodate the laboratory personnel at RTDC. In 2019, the Park-home contract was not renewed leaving twenty-six (26) personnel without office space. Transnet Engineering (TE), Koedoespoort was used as a temporary solution for office accommodation, however, this had an impact on productivity, e.g. personnel had to drive to RTDC to conduct testing, drive back to TE to analyse and report on results, should the analysis require a retest drive back again to the laboratory leading to inefficiencies. In 2022, RST received a notice to vacate from TE premises leaving twenty-six (26) personnel without office space. Currently, RST made temporary solutions to accommodate the personnel in boardrooms and offices with limited space, and this is not sustainable.

2. CURRENT SITUATION

2.1 The RTDC laboratory currently does not have the office capacity to accommodate all forty (40) personnel. The laboratory currently can accommodate twenty-four (24) personnel, thus requiring additional office space for approximately sixteen (16). Currently, personnel occupy boardrooms and laboratory spaces needed for daily laboratory operations, which is not sustainable. Inefficiencies caused are:

2.1.1 Supplier approvals and hence procurement processes of railway assets.

2.1.2 Delay in derailment investigations, which is a non-conformance in Transnet's Board of Inquiry (BOI) investigations.

2.2 Transnet must comply with the Railway Safety Regulator (RSR) Act No. 16 of 2002. As part of the testing and commissioning requirements of the RSR for new and modified rolling stock, RST personnel must be capable of being laboratory-based to conduct tests.

3. OBJECTIVE

3.1 Supply and installation of insulated park-homes (modular structures) to accommodate approximately sixteen (16) personnel, the park-homes will include both male and female ablution facilities, kitchen and a library. The Figure below shows the aerial view and the location where the park-homes will be installed.



Aerial view of RTDC with the intended park-home installation area B10

3.2 The successful Service Provider shall conduct the outlined activities:

-
- 3.2.1 Survey the proposed facility where the park-homes will be installed.
 - 3.2.2 Furnish details of any equipment or tools that may be brought to the site upon inspection. Transnet reserves the right to inspect such equipment at any point during the contract.
 - 3.2.3 Maintaining statutory (OHS Act and other Regulations) compliance of the premises and meeting the requirements.
 - 3.2.4 Electrical designs which include wiring, programming, issuing of Certificate of Compliance, etc.
 - 3.2.5 Testing and commissioning of the units.
 - 3.2.6 Construction management.
 - 3.2.7 Provide technical documentation, operating manuals, maintenance and schedule of maintenance under warrantee.

4. TECHNICAL REQUIREMENTS

4.1 Units to be supplied: Some suggested building layouts are shown in Annexure A.

4.1.1 Plan 1: Ablution Facility Insulated corrosion free (male and female) (6m x 3m)

- 4.1.1.1 Layout divided into two ablution facilities, male and female
- 4.1.1.2 Four (4) x Windows with security bars and blinds in all windows
- 4.1.1.3 Two (2) x Door (Exterior)
- 4.1.1.4 Six (6) x toilet doors (Interior) – 3 x toilet doors (females), 3 x toilet doors (males)
- 4.1.1.5 Panel partition for Toilet with Door and Indicator Bolt
- 4.1.1.6 Four (4) x hand wash basins – 2 x basins (females), 2 x basins (males)
- 4.1.1.7 One (1) x Urinal (male ablution)
- 4.1.1.8 Urinal Installed with Flush-Master
- 4.1.1.9 One (1) x waterproof DB with earth leakage and should be a minimum of 220V
- 4.1.1.10 Four (4) x Lights (bowl fittings)
- 4.1.1.11 Two (2) light switches
- 4.1.1.12 Six (6) x Jacks (screw in)
- 4.1.1.13 Six (6) x slabs
- 4.1.1.14 Vinyl floors
- 4.1.1.15 Two (2) x Step
- 4.1.1.16 Plumbing (4 x wash hand basins)

4.1.1.17 Plumbing (6 x waste closets)

4.1.1.18 Plumbing (1 x Urinals)

4.1.1.19 One (1) x Geyser 50L

4.1.2 Plan 2: 3 x Insulated corrosion free office units (12 m x 3 m)

4.1.2.1 Layout Divided into three rooms

4.1.2.2 Insulation 40mm polystyrene insulation with Chromadek cladding internally and externally.

4.1.2.3 Ceiling 40mm white Chromadek insulated panels.

4.1.2.4 Divisions 2 x Chromadek division.

4.1.2.5 Windows 5 x large aluminium windows (900 x 1200) with aluminium burglar guards and vertical blinds.

4.1.2.6 Doors 3 x external Chromadek doors (840 x 2040)

4.1.2.7 Electrics Distribution board, earth leakage, 3 x 16amp double plug points, 3 x double fluorescent lights, 3 x dedicated air conditioner plug points

4.1.2.8 Flooring Marley industrial flooring

4.1.2.9 Three (3) x Step

4.1.2.10 Aircon 3 x 9000btu heating and cooling air conditioners

4.1.2.11 Ten (10) x Jacks (screw in)

4.1.2.12 Ten (10) x slabs

4.1.2.13 Vinyl floors

4.1.3 Plan 3: Insulated corrosion free library and kitchen (12 m x 3 m)

4.1.3.1 Divided into two rooms.

4.1.3.2 Layout Divided into two rooms (Library and Kitchen)

4.1.3.3 Insulation 40mm polystyrene insulation with Chromadek cladding internally and externally.

4.1.3.4 Ceiling 40mm white Chromadek insulated panels.

4.1.3.5 Divisions 1 x Chromadek division with inter leading door.

4.1.3.6 Windows 6 x Medium aluminium windows (900 x 1200) with burglar guards and vertical blinds.

4.1.3.7 Doors 2 x external Chromadek doors (840 x 2040).

4.1.3.8 Two (2) x Steps for each door

4.1.3.9 One (1) x single sink pot with granite countertop

4.1.3.10 Two (2) x Double door under counter steel cabinet

-
- 4.1.3.11 One (1) x DB mounted with earth leakage and should be a 220v
 - 4.1.3.12 Two (2) x Lights (fluorescent tubes)
 - 4.1.3.13 Plumbing (1 x single sink pot)
 - 4.1.3.14 Plumbing (3 x waste closets)
 - 4.1.3.15 One (1) x 10L hydro boil with plug and switch Electrics Distribution board, earth leakage, 2 x 16amp double plug points, 2 x double fluorescent lights, 2 x dedicated air conditioner plug points.
 - 4.1.3.16 Flooring Marley industrial flooring.
 - 4.1.3.17 Aircon 2 x 12000btu heating and cooling air conditioners
 - 4.1.3.18 Ten (10) x Jacks (screw in)
 - 4.1.3.19 Ten (10) x slabs
 - 4.1.3.20 Vinyl floors

4.1.4 Plan 4: Insulated corrosion free guard House (3m x 3m)

- 4.1.4.1 Two (2) x Windows large & Small aluminium windows (900 x 1200 & 500 X 500) with aluminium burglar guards and vertical blinds.
- 4.1.4.2 One (1) x Door (Exterior).
- 4.1.4.3 One (1) x DB mounted with earth leakage and should be a minimum of 220V
- 4.1.4.4 Two (2) x Lights (fluorescent tubes).
- 4.1.4.5 Light switches.
- 4.1.4.6 Four (4) x Jacks (screw in).
- 4.1.4.7 Four (4) x slabs
- 4.1.4.8 Vinyl floors
- 4.1.4.9 Two (2) x Step
- 4.1.4.10 Plumbing (1 x single sink pot)
- 4.1.4.11 Plumbing (1 x waste closets)
- 4.1.4.12 Aircon 1 x 9000btu heating and cooling air conditioner

5. SCOPE OF WORK

The scope of the contract is as follows:

- 5.1 Design, supply, delivery, installation and commissioning of park homes/modular units for office space to accommodate 16 employees.
- 5.2 Insulation of all park homes/modular units.

-
- 5.3 Provide a clear, detailed and defined site & buildings/construction plans.
- 5.4 All units to be supplied with a DB board sufficient for the relevant building. An electrical COC to be provided for each structure. All electrical components must be South African Bureau of Standards (SABS) approved.
- 5.5 All units shall have hardwearing vinyl floors.
- 5.6 Windows shall be aluminium and powder coated.
- 5.7 Conceal all wiring and flush mount all light switch and plug points.
- 5.8 Reticulation and plumbing shall be included. All plumbing must be SABS approved.
- 5.9 Provide specifications and project management plan from the start to the finalization of the project (outline activities, milestones and timelines).
- 5.10 Detailed construction drawings shall be provided.
- 5.11 Fitted kitchen and bathroom furniture must form part of the proposal.
- 5.12 The quality of the level of service to be rendered must be in accordance with the acceptable standard of the trade concerned.
- 5.13 The Service Provider shall ensure that all goods wherever possible are in accordance with the appropriate South African National Standards (SANS)/ International Organization for Standardization (ISO) requirements. Without limiting the foregoing, the Service Provider shall be deemed to be fully familiar with and comply with all the statutory Regulations or by-laws or any industry standards or Codes of Practice or manufacture's recommendations as applicable to all parts of the work and shall indemnify Transnet against any legal proceedings, claims, losses arising from breach of failure to comply with same. The Service Provider shall observe:
- 5.13.1 Occupational Health and Safety Act 85 of 1993 and any amendments thereto.
- 5.13.2 South African National Standards (SANS)/ISO.
- 5.13.3 The regulations appertaining to the Control of Substances Hazardous to Health.
- 5.13.4 Provision shall be made by the Service Provider for the necessary equipment needed for the design, supply and installation of the park homes/modular units on site, as well as providing adequate personnel to facilitate the commission of the park homes/modular units.
- 5.14 The Service Provider shall supply all personnel, equipment, test devices and material required for the necessary design, installation and execution of the works, either on-site or readily available at their premises and shall be recorded and certified.
- 5.15 Unit rates shall be provided for additional installations as may be required.
-

6. DURATION OF CONTRACT

The contract shall cover the once-off supply, installation, commissioning, testing, and training on the equipment.

7. AREAS OF DEPLOYMENT / SERVICES

The park homes/modular units shall be installed and commissioned at the following address:

Railway Technology Development Centre
1000 Bluegum Avenue
Koedoespoort, Pretoria, 0186

8. FUNCTIONAL REQUIREMENTS

The Service Provider(s) should provide the high-level plan/methodology that is going to be used to perform the scope of work and clearly demonstrate how the deliveries will be achieved. The typical phases involved in a project of this nature are:

- Planning and Preparation
- Assessment
- Reporting
- Installation of system(s)
- Testing and Commissioning
- Maintenance
- Recommendation and Remediation

9. PERFORMANCE REQUIREMENTS

Detailed documentation of tools used, and methodology employed to conduct the assessments must be provided:

9.1 Service Provider(s) shall ensure that equipment and installation comply with the requirements of the Occupational Health and Safety Act 85 of 1993 and its regulations.

9.2 It is the responsibility of the Service Provider(s) to ensure that personnel in their service and especially those delivering goods always meet the requirements.

-
- 9.3 The Service Provider(s) shall not erect or display any sign, printed matter, painting, name plates, advertisement and article or object of any nature whatsoever in or to buildings or sites or any part thereof without written consent.
- 9.4 Service Provider(s) shall provide sufficient proof of having suitable experience regarding the design and manufacturing of similar works.
- 9.5 The Service Provider(s) must furnish details of any equipment infrastructure or tools that may be brought to the site upon inspection. Provision is made for the inspection of such equipment at any point during the contract.
- 9.6 Furthermore, the equipment infrastructure or tools in the environment for the purpose of executing this project by the successful Service Provider(s) shall be removed by the Service Provider from TFR's environment upon completion of the project and its deliverables/artefacts submitted as per TFR's requirements.
- 9.7 It shall be the responsibility of the Service Provider(s) to safeguard their equipment infrastructure and tools from damage, theft and vandalism during the contract period.
- 9.8 The Service Provider(s) shall ensure that no adverse impact on business or infrastructure of Transnet Freight Rail, due to the activities relating to this project.

10. OTHER REQUIREMENTS

10.1 Installation:

10.1.1 The installation shall be done in accordance with the relevant engineering and construction, SANS/ISO quality and Health and Safety Standards. The Service Provider(s) shall supply the Construction Industry Development Board (CIBD) valid grading certificate.

10.1.2 An installation plan shall be supplied.

10.1.3 Installation shall be in accordance with the approved drawing and applicable standards.

10.2 Work drawings and project plans:

10.2.1 The Service Provider(s) shall perform a site visit and provide clear, detailed and defined site and building plans/drawings and specifications.

10.2.2 The Service Provider(s) shall provide technology, specifications and project management plan outlining all activities, milestone and timelines.

11. HEALTH AND SAFETY

- 11.1 Service Provider(s) shall comply with the requirements of the Occupational Health and Safety Act 85 of 1993 and its regulations and all applicable legislation.
- 11.2 The Health and Safety Specifications will be developed on the outcome of the Baseline Risk Assessment, and all Service Providers(s) will be required to comply with the project specific health and safety specifications.
- 11.3 It is a requirement that the Service Provider(s) demonstrate that adequate provisions have been made for the cost of Health and Safety. The cost of health and safety, therefore, needs to be include in the Bill of Quantities.
- 11.4 A signed-off appointment letter for the health and safety officer with roles and responsibilities will be required for this project, and only persons registered with SACPCMP shall be appointed as health and safety officers.
- 11.5 Service Provider(s) are required to comply with the Health and Safety specification and to submit all the required Health and Safety-related documentation, such as the Mandatory agreement, the Health and Safety questionnaire, Cost breakdown, etc.

ANNEXURE A: Suggested Park Home/Modular Unit Layout:

Plan 1

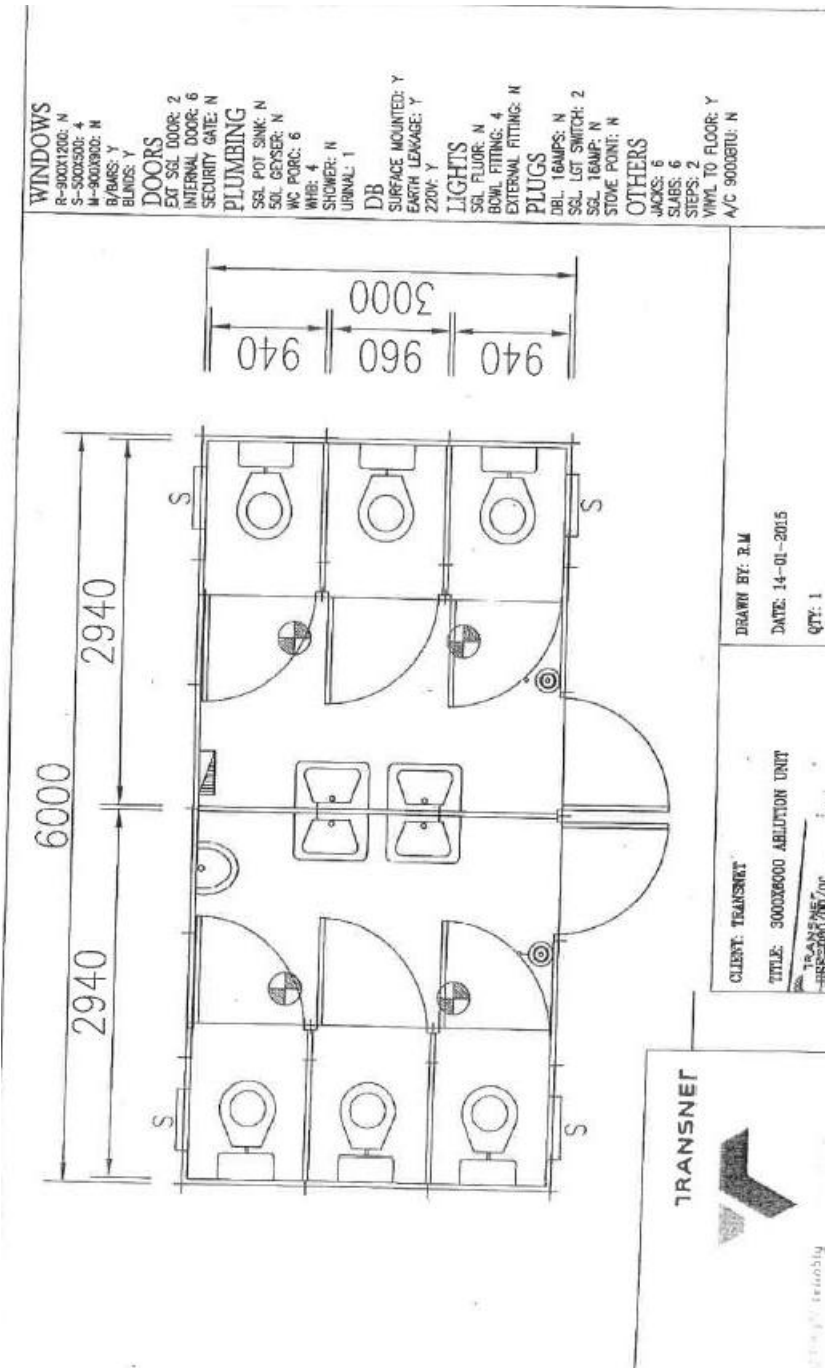

PART 4: SITE INFORMATION

Core clause 11.2(16) states

“Site Information is information which

- describes the Site and its surroundings and
- is in the documents which the Contract Data states it is in.”

In Contract Data, reference has been made to this Part 4 of the contract for the location of Site Information.

1. Description of the Site and its surroundings

1.1. General description

Transnet buildings within depot: Railway Technology Development Centre, Koedoespoort, Pretoria

1.2. Existing buildings, structures, and plant & machinery on the Site

Transnet Depots are familiar with railway lines, various buildings housing different operations and activities critical for the day to day Transnet business. The activities in this areas are safety cautious and key to the area is movement of Trains. Plant and machinery are common in this depots ranging from standby generators to point machines.

1.3. Subsoil information

N/A

1.4. Hidden services

It is advisable for the service provider takes precautionary measures in that there are electrical cables, fibre cables, telecoms cable, existing aircon and water piping, in the spaces that need to be worked

1.5. Other reports and publicly available information

Care need to be taken as most Transnet depots are in remote areas and within the proximity of informal settlements

WATER SUPPLY



TRANSNET

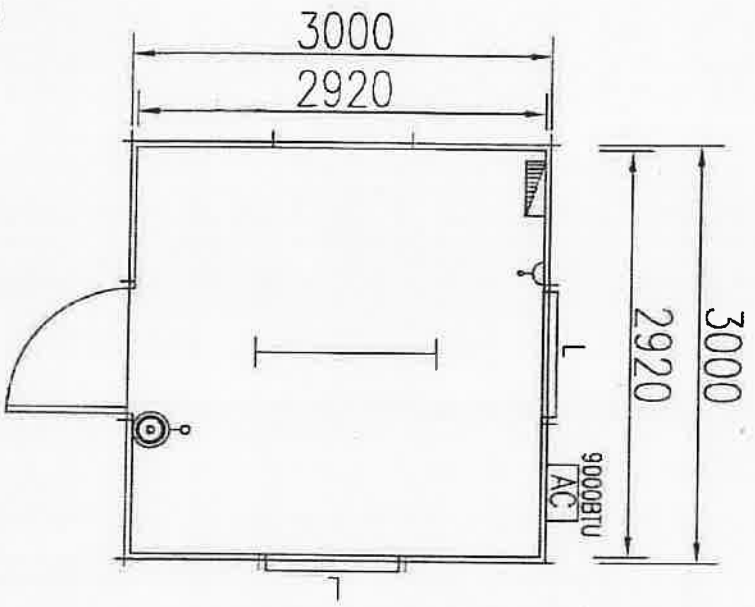

CLIENT: TRANSNET
 TITLE: 3000X3000 OPEN PLAN UNIT
 REF: PLAN 1

DRAWN BY: R.M
 DATE: 14-01-2015
 QTY: 1
 APPROVED BY: _____

WINDOWS

L-900X1200: N
 S-500X500: N
 M-900X900: 2
 B/BARS: Y
 BLINDS: Y

DOORS

EXT SGL DOOR: 1
 INTERNAL DOOR: N
 SECURITY GATE: N

PLUMBING

SGL POT SINK: N
 250L GEYSER: N
 WC PORC: N
 WAB: N
 SHOWER: N
 URINAL: N

DB

SURFACE MOUNTED: Y
 EARTH LEAKAGE: Y
 220V: Y

LIGHTS

SGL FLOOR: 1
 BOWL FITTING: N
 EXTERNAL FITTING: N

PLUGS

DBL 16AMPS: N
 SGL LGT SWITCH: 1
 SGL 16AMP: 1
 STOVE POINT: N

OTHERS

JACKS: 4
 SLABS: 4
 STEPS: 1
 VENTL TO FLOOR: Y
 A/C 9000BTU: 1
 LOCKERS: 2

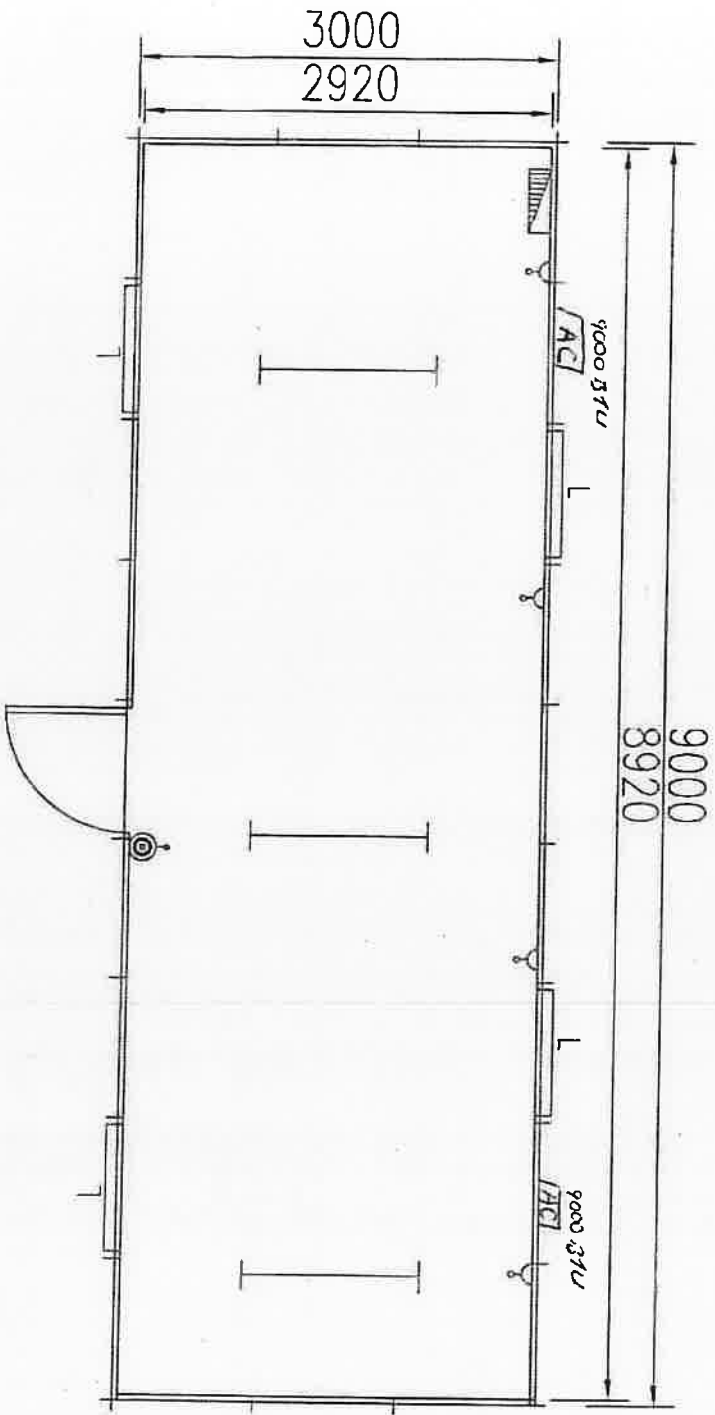

CLIENT: TRANSNET
 TITLE: 3000X3000 OPEN PLAN UNIT
 REF: PLAN 2

DRAWN BY: R.M
 DATE: 14-01-2015
 QTY: 1
 APPROVED BY: _____

- WINDOWS**
 L-900X1200: 4
 S-500X500: N
 M-900X900: N
 B/BARS: Y
 BLINDS: Y
- DOORS**
 EXT SGL DOOR: 1
 INTERNAL DOOR: N
 SECURITY GATE: N
- PLUMBING**
 SGL POT SINK: N
 2SGL GETSER: N
 WC PORC: N
 WHB: N
 SHOWER: N
 URINAL: N
- DB**
 SURFACE MOUNTED: Y
 EARTH LEAKAGE: Y
 220V: Y
- LIGHTS**
 SGL FLUOR: 3
 BOWL FITTING: N
 EXTERNAL FITTING: N
- PLUGS**
 DBL 16AMPS: N
 SGL LGT SWITCH: 1
 SGL 16AMP: 4
 STOVE POINT: N
- OTHERS**
 JACKS: 8
 SLABS: 8
 STEPS: 1
 VINYL TO FLOOR: Y
 A/C 9000BTU: Y (2)
 LOCKERS: N

Plan 3

WINDOWS, BURGALAR BARS &		DOORS		PLUMBING		D. B.		LIGHTS		PLUGS		OTHER		SIZE		NO OF PEOPLE	
A 800X1200	0	EXT C/DECK	1	WC	0	SURFACE MOUTED	1	5 GL FLOUR 1.20	4	5GL 16 AMP	4	JACKS(SCREW IN)	6	3 X 9.60	6	SECURITY HUT	N/A
B900X1200	4	INT DOOR	1	W/HB	0	EARTH LEAKAGE	Y			LIGHT SWITCH	2	SLABS	Y	OFFICE	2	TO 4	
C500X500	0			SHOWERS	0	220V	Y					VINYL TO FLOOR	Y	OFFICE	1		
				URINALS	0	W/PROOFDR	0					STEPS	1				
												AIRCON	2				

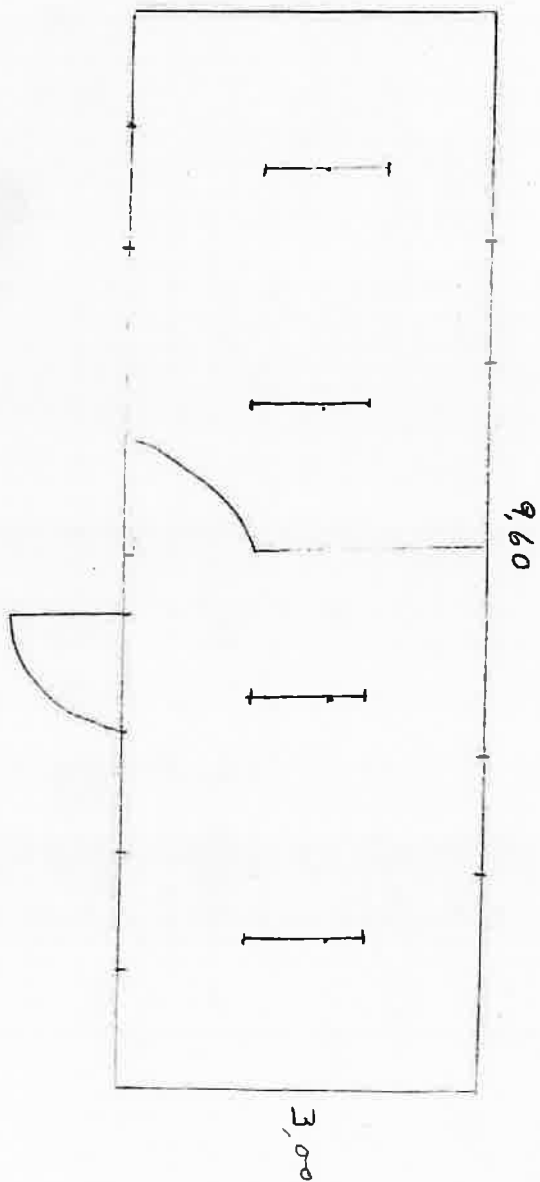

WINDOWS, BURGULAR BARS &		DOORS		PLUMBING		D. B.		LIGHTS		PLUGS		OTHER		SIZE		NO OF PEOPLE	
A 800X1200	0	EXT C/DECK	3	WC	0	SURFACE MOUTED	1	5 GL FLOUR 1.201	3	5GL 16 AMP	6	JACKS(SCREW IN)	6	3 X 9.60	6	SECURITY HUT	N/A
B900X1200	3	INT DOOR	2	WHB	0	EARTH LEAKAGE	Y			LIGHT SWITCH	3	SLABS	6	SECURITY HUT	N/A		
C500X500	0			SHOWERS	0	220V	Y					VINYL TO FLOOR	Y	OFFICE	3		
				URINALS	0	W/PROOFDB	0					STEPS	6				
												AIRCON	3				

MOBILE OFFICES, ABLUTION AND KITCHEN UNITS (PLAN NO 4)

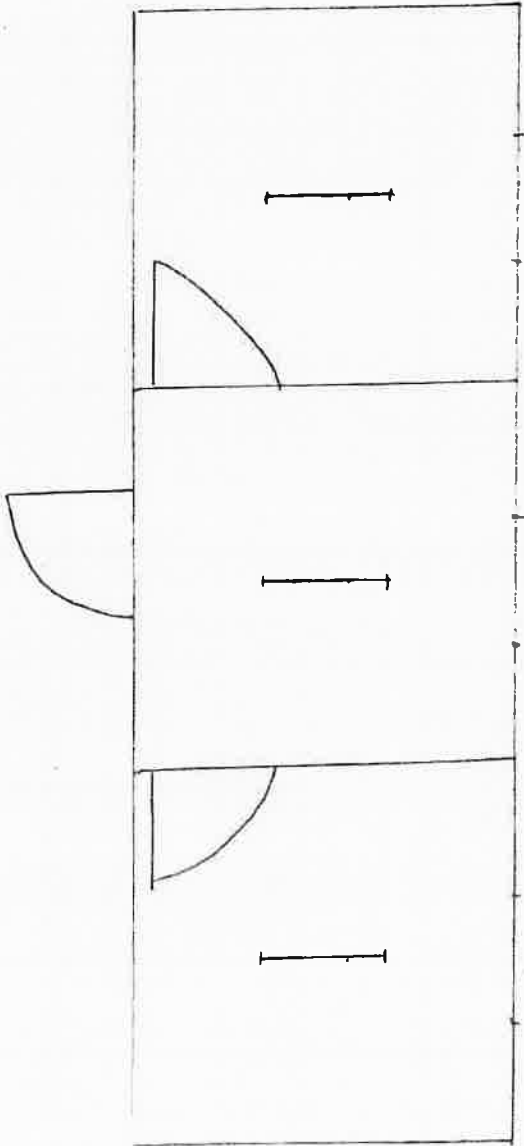

9.60

3.00

PLAN 5

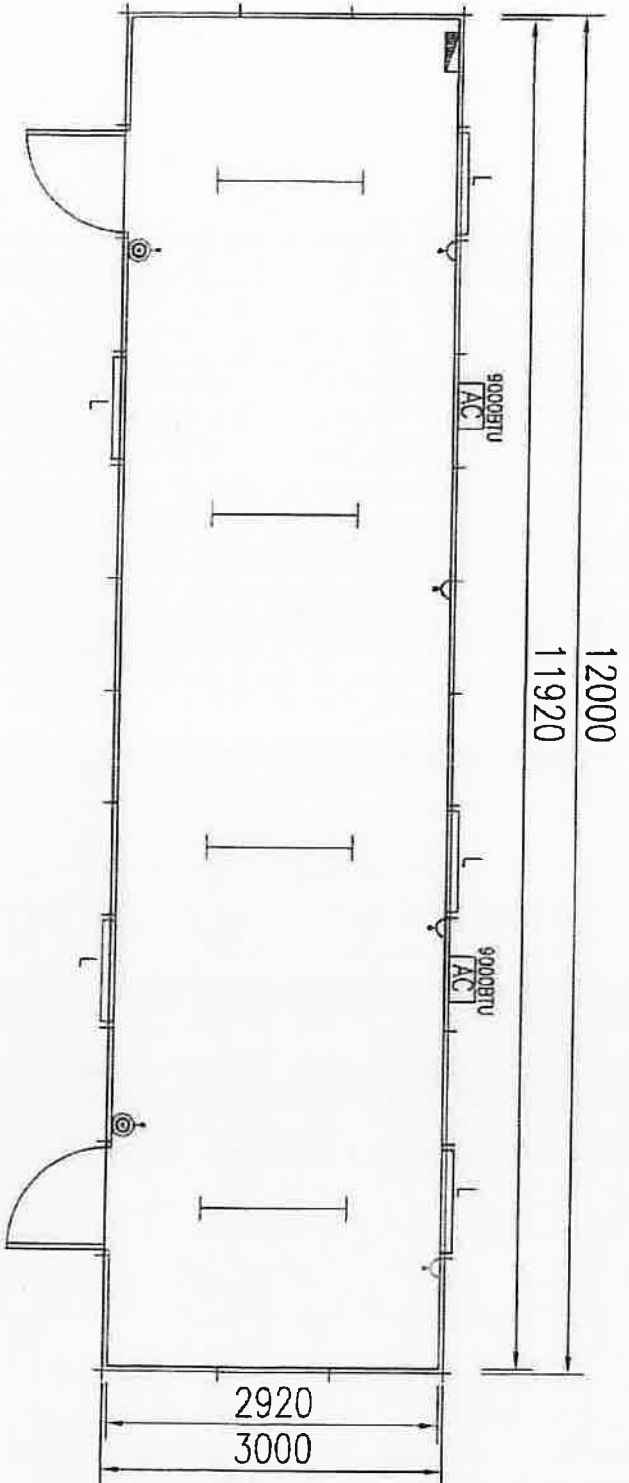

CLIENT: TRANSNET
TITLE: 3000X12000 OPEN PLAN UNIT
REP: PLAN 6
DRAWN BY: R.J.
DATE: 14-01-2016
QTY: 1
APPROVED BY: _____

- WINDOWS**
- L-900X1200: 5
 - S-500X500: N
 - M-900X900: N
 - B/BARS: Y
 - BLINDS: Y
- DOORS**
- EXT SRL DOOR: 2
 - INTERNAL DOOR: N
 - SECURITY GATE: N
- PLUMBING**
- SRL POT SMK: N
 - ZSOL GERTER: N
 - WC PORC: N
 - WHR: N
 - SHOWER: N
 - URINAL: N
- DB**
- SURFACE MOUNTED: Y
 - EARTH LEAKAGE: Y
 - Z204: Y
- LIGHTS**
- SRL FLOOR: 4
 - BOWL FITTING: N
 - EXTERNAL FITTING: N
- PLUGS**
- DBL ISAMPS: 4
 - SRL LGT SWITCH: 2
 - SRL ISAMP: 4
 - STONE POINT: N
- OTHERS**
- JACKS: 10
 - SLABS: 10
 - STEPS: 2
 - VNHL TO FLOOR: Y
 - A/C 9000BTU: 2
 - LOCKERS: 2

PLAN 6

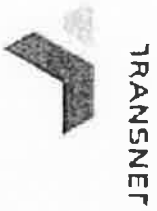
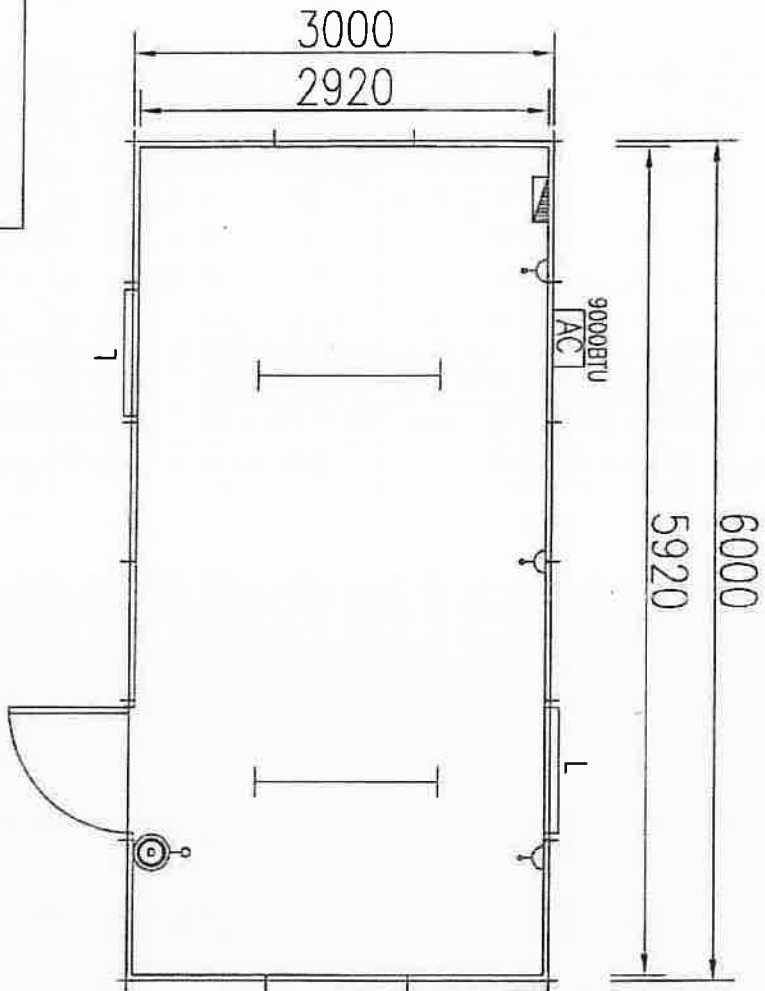

TRANSNET

CLIENT: TRANSNET
 TITLE: 3000X6000 OPEN PLAN UNIT
 REF: PLAN 6

DRAWN BY: R.M
 DATE: 14-01-2015
 QTY: 1
 APPROVED BY: _____

- WINDOWS**
 L-900X1200: 2
 S-500X500: N
 M-900X900: N
- B/BARS:** Y
BLINDS: Y
- DOORS**
 EXT SGL DOOR: 1
 INTERNAL DOOR: N
 SECURITY GATE: N
- PLUMBING**
 SGL POT SINK: N
 250L GEYSER: N
 WC PORC: N
 WHB: N
 SHOWER: N
 URINAL: N
- DB**
 SURFACE MOUNTED: Y
 EARTH LEAKAGE: Y
 220V: Y
- LIGHTS**
 SGL FLOOR: 2
 BOWL FITTING: N
 EXTERNAL FITTING: N
- PLUGS**
 DBL 16AMPS: N
 SGL LGT SWITCH: 1
 SGL 16AMP: 3
 STOVE POINT: N
- OTHERS**
 JACKS: 6
 SLABS: 6
 STEPS: 1
 VINYL TO FLOOR: Y
 A/C 9000BTU: 1
 LOCKERS: 1

PLAN 7

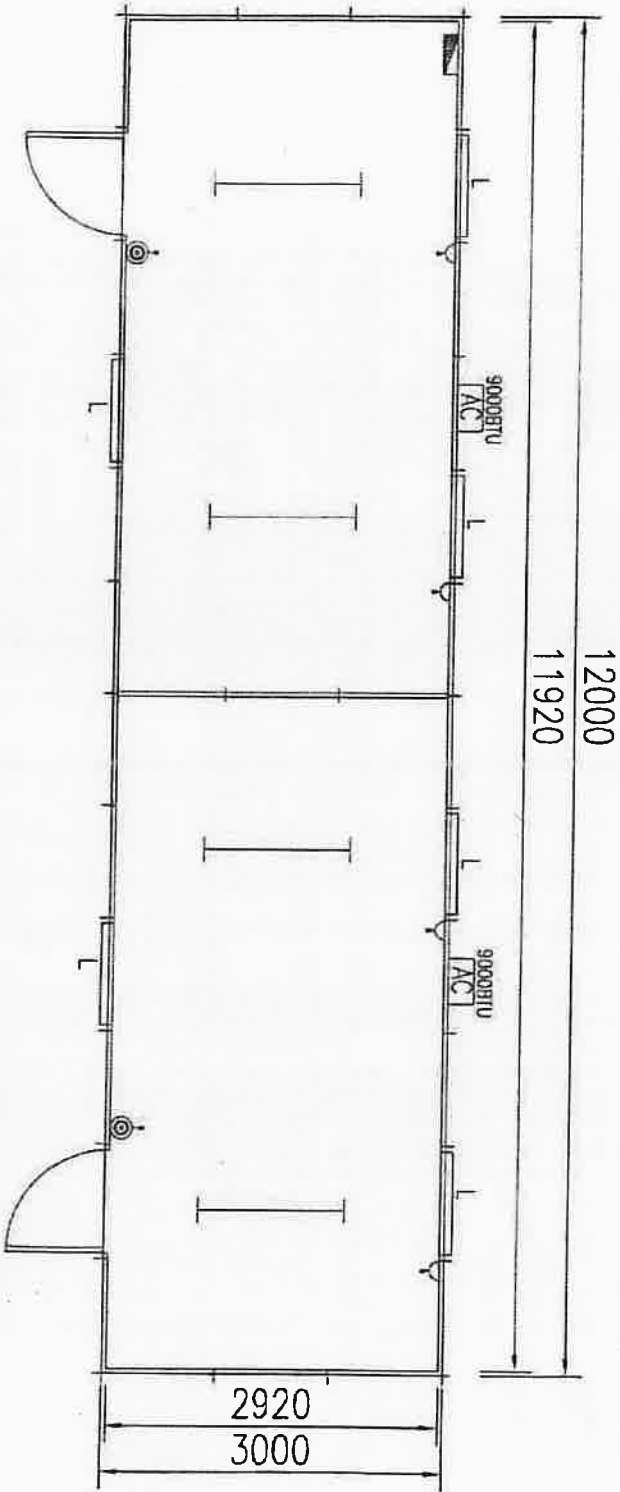

TRANSNET

CLIENT: TRANSNET
 TITLE: 3000X12000 & OFFICE UNIT
 REP: PLAN 7

DRAWN BY: RJK
 DATE: 14-01-2016
 QTY: 1
 APPROVED BY: _____

- WINDOWS**
 L-900X1200: 6
 S-500X500: N
 M-800X800: N
 B/BARS: Y
 BLINDS: Y
- DOORS**
 EXT SCL DOOR: 2
 INTERNAL DOOR: N
 SECURITY GATE: N
- PLUMBING**
 SCL POT SINK: N
 250L CENSER: N
 WC PORC: N
 WHE: N
 SHOWER: N
 URINAL: N
- DB**
 SURFACE MOUNTED: Y
 EARTH LEAKAGE: Y
 Z20V: Y
- LIGHTS**
 SCL FLOOR: 4
 BOWL FITTING: N
 EXTERNAL FITTING: N
- PLUGS**
 DEL 10AMP: 4
 SCL LRT SWITCH: 2
 SCL 16AMP: 2
 STOVE POINT: N
- OTHERS**
 JACKS: 10
 SLABS: 10
 STEPS: 2
 VENT TO FLOOR: Y
 A/C 9000BTU: 2
 LOCKERS: 2

PLAN 8

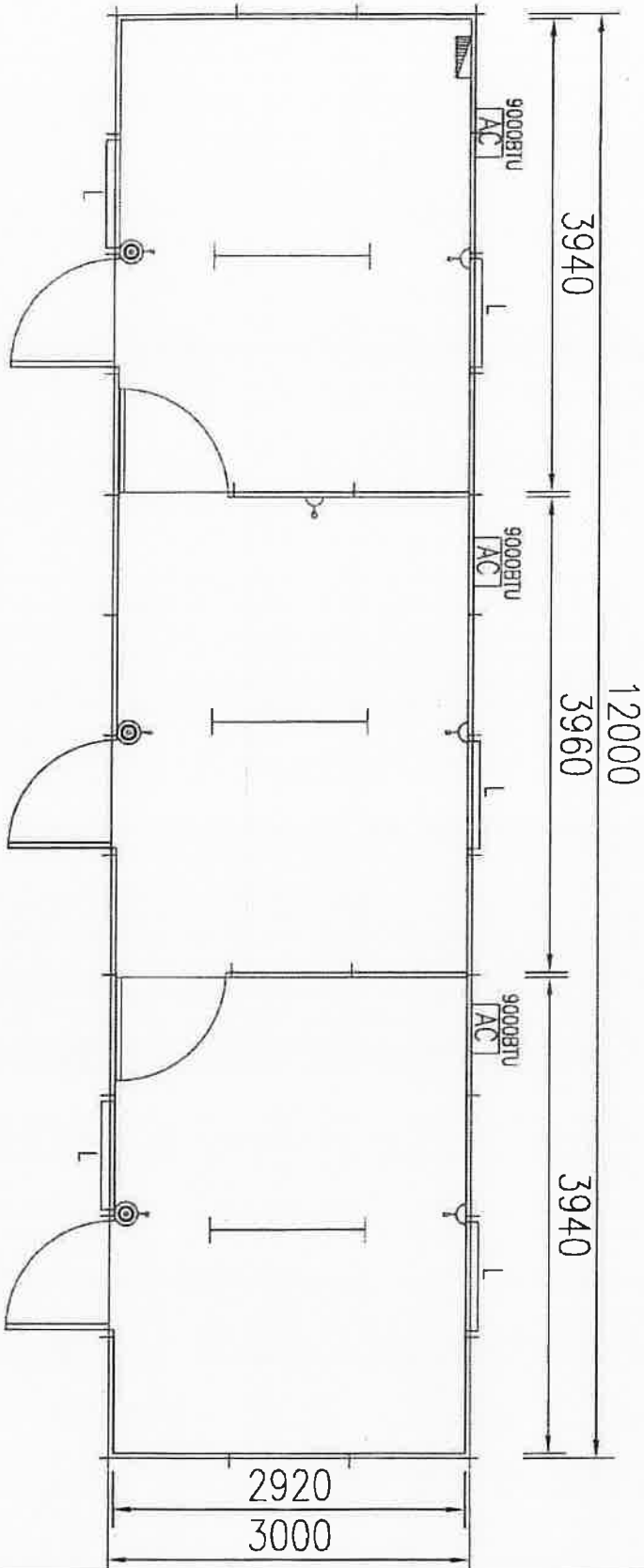

CLIENT: TRANSNET
TITLE: 3000X12000 3 OFFICE UNIT
REF: PLAN 8

DRAWN BY: R.M
DATE: 14-01-2015
QTY: 1

APPROVED BY: _____

WINDOWS

L-900X1200: 5
 S-500X500: N
 M-900X900: N
 B/BARS: Y
 BLINDS: Y

DOORS

EXT SGL DOOR: 3
 INTERNAL DOOR: 2
 SECURITY GATE: N

PLUMBING

SGL POT SINK: N
 250L GETSER: N
 WC PORC: N
 WMB: N
 SHOWER: N
 URINAL: N

DB

SURFACE MOUNTED: Y
 EARTH LEAKAGE: Y
 220V: Y

LIGHTS

SGL FLUOR: 3
 BOWL FITTING: N
 EXTERNAL FITTING: N

PLUGS

DBL 16AMP: 3
 SGL LGT SWITCH: 3
 SGL 16AMP: 4
 STOVE POINT: N

OTHERS

JACKS: 10
 SLABS: 10
 STEPS: 3
 VENTL TO FLOOR: Y
 A/C 9000BTU: 3
 LOCKERS: 3

PLATH 9

MOBILE OFFICES, ABLUTION AND KITCHEN UNITS (PLAN NO 9)

WINDOWS, BURGULAR BARS & BLINDS	DOORS	PLUMBING	D. B.	LIGHTS	PLUGS	OTHER	SIZE	NO OF PEOPLE
A 800X1200	0 EXT C/DECK	2 WC	0 SURFACE MOUTED	1 5 GL FLOUR 1.20	2 5GL 16 AMP	2 JACKS(SCREW IN)	4 3 X 6	
B900X1200	2 INT DOOR	1 WHB	0 EARTH LEAKAGE		LIGHT SWITCH	2 SLABS	4 SECURITY HUT	N/A
C500X500	0	SHOWERS	0 220V			VINYL TO FLOOR	Y OFFICE	2
		URINALS	0 W/PROOFDB	0		STEPS		2
						AIRCON		2

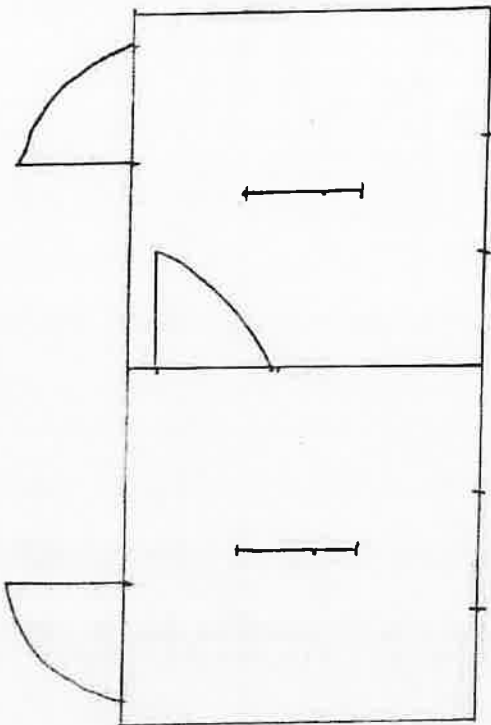

6,00

3,00

PLAN 10

MOBILE OFFICES, ABLUTION AND KITCHEN UNITS (PLAN NO 10)

WINDOWS, BURGLAR BARS & BLINDS	DOORS	PLUMBING	D. B.	LIGHTS	PLUGS	OTHER	SIZE	NO OF PEOPLE
A 800X1200	0 EXT C/DECK	0 WC	0 SURFACE MOUTED	1 5 GL FLOUR 1.20	4 5GL 16 AMP	4 JACKS(SCREW IN)	6 3 X 12	●
B900X1200	4 INT DOOR	0 WHB	0 EARTH LEAKAGE	Y	4 LIGHT SWITCH	4 SLABS	8 SECURITY HUT	N/A
C600X500	0	0 SHOWERS	0 220V	Y		VINYL TO FLOOR	Y OFFICE	4
		0 URINALS	0 W/PROOFDB	0		STEPS	4	4
						AIRCON	4	4

12.00

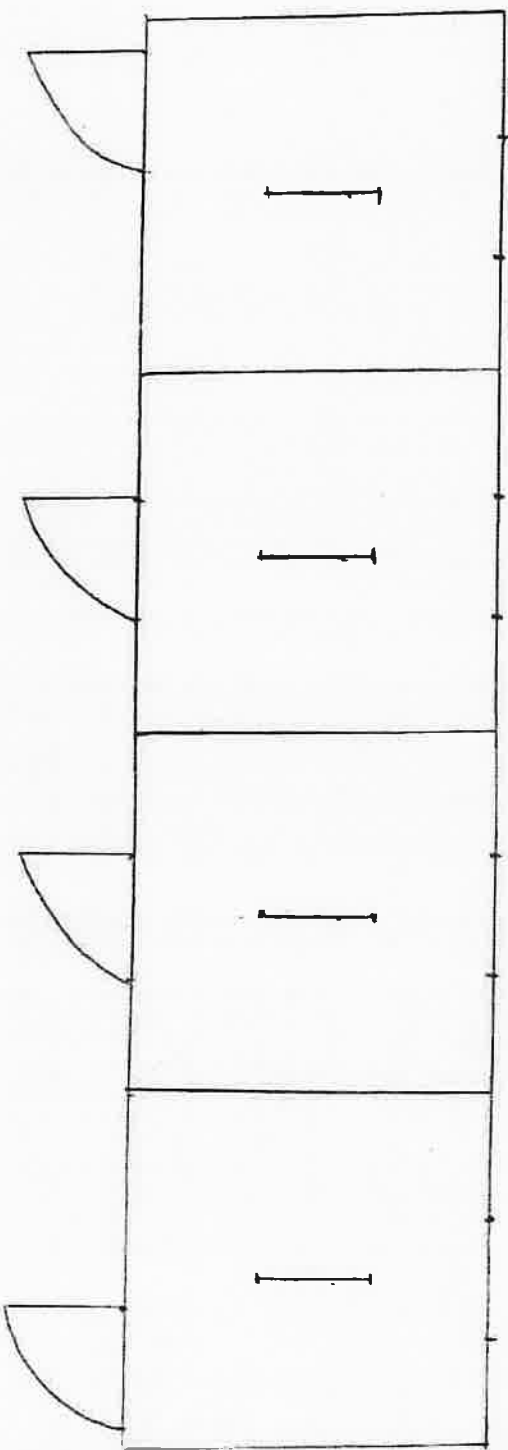

3.00

PLAN 12

Plan 

FEMALE

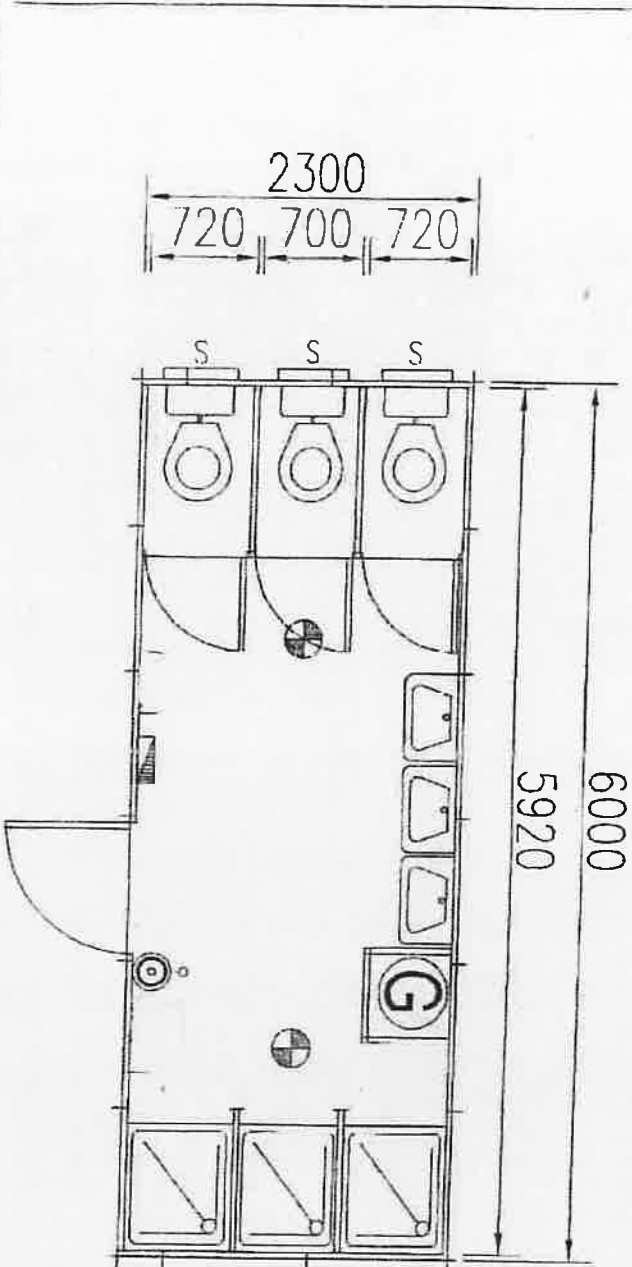

CLIENT: TRANSNET
 TITLE: 2300X0000 ABLUTION UNIT
 QTY: 12

DRAWN BY: R.M
 DATE: 14-01-2016
 QTY: 1
 APPROVED BY:

- WINDOWS
 - R-900X1200: N
 - S-500X500: 3
 - M-800X900: N
 - B/BARS: Y
 - BLINDS: N
- DOORS
 - EXT SGL DOOR: 1
 - INTERNAL DOOR: 3 (for/k)
 - SECURITY GATE: N
- PLUMBING
 - SGL POT SINK: N
 - ZOOL. GENSER: 1
 - WC PORG: 3
 - WHB: 3
 - SHOWER: 3
 - URINAL: 3
- DB
 - SURFACE MOUNTED: Y
 - EARTH LEAKAGE: Y
 - Z209: Y
- LIGHTS
 - SGL FLOOR: N
 - BOWL FITTING: 2
 - EXTERNAL FITTING: N
- PLUGS
 - DBL. TRAMPS: N
 - SGL. LGT SWITCH: 1
 - SGL. TRAMP: N
 - STOVE POINT: N
- OTHERS
 - JACKS: 6
 - SLABS: 6
 - STEPS: 1
 - VINYL TO FLOOR: Y

PLANT 14

Plan 14

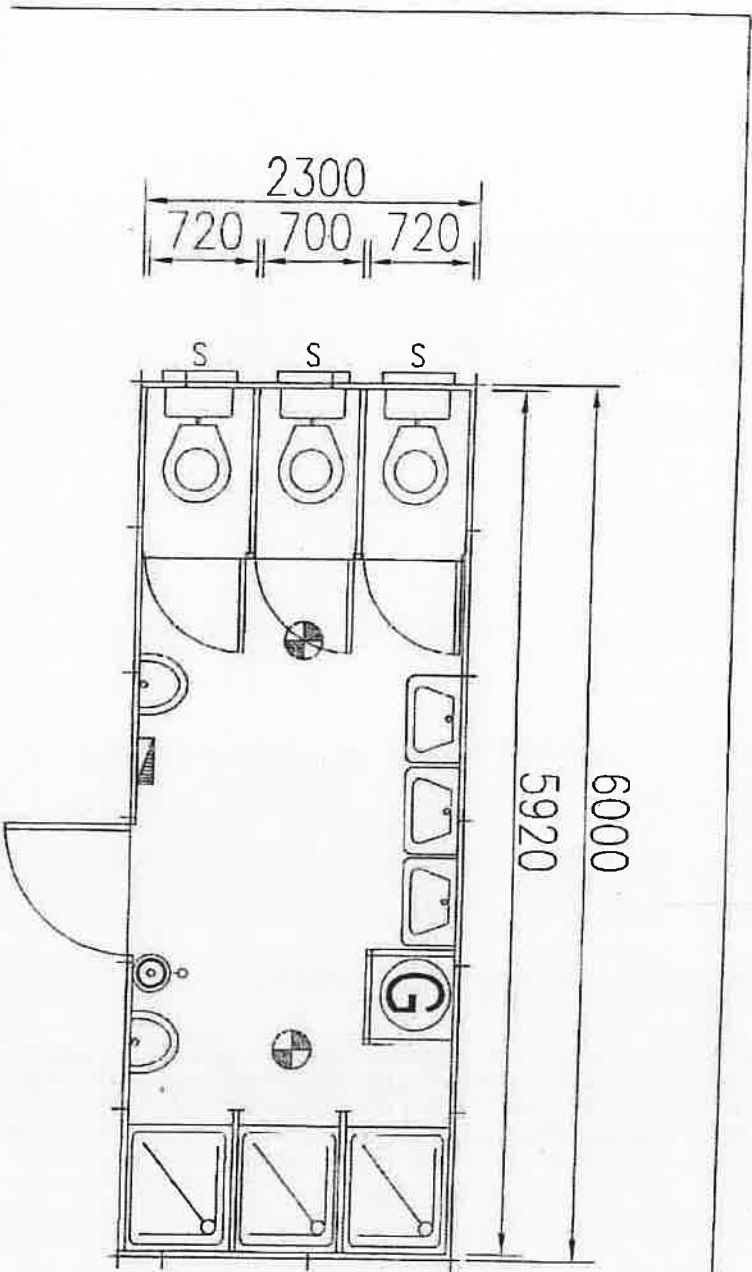

© 2014 Transnet



TRANSNET

CLIENT: TRANSNET
 TITLE: 2300X8000 ABUJATION UNIT
 TRANSNET
 0044806/003
 Plan 14

DRAWN BY: R.M
 DATE: 14-01-2015
 QTY: 1
 APPROVED BY:

- WINDOWS
 - R-900X1200: N
 - S-500X500: 3
 - M-900X900: N
 - B/BARS: Y
 - BLINDS: N
- DOORS
 - EXT SGL DOOR: 1 (Shower)
 - INTERNAL DOOR: 3 (Shower)
 - SECURITY GATE: N
- PLUMBING
 - SGL POT SINK: N
 - 200L GEYSER: 1
 - WC PORC: 3
 - WHB: 3
 - SHOWER: 3
 - URINAL: 2
- DB
 - SURFACE MOUNTED: Y
 - EARTH LEAKAGE: Y
 - 220V: Y
- LIGHTS
 - SGL FLUOR: N
 - BOWL FITTING: 2
 - EXTERNAL FITTING: N
- PLUGS
 - DBL 16Amps: N
 - SGL 16Amps: N
 - SGL 16Amps: N
 - STOVE POINT: N
- OTHERS
 - JACKS: 6
 - SLABS: 6
 - STEPS: 1
 - VINYL TO FLOOR: Y

11.

MOBILE OFFICES, ABLUTION AND KITCHEN UNITS (PLAN NO 15)

WINDOWS,	BURGLAR BARS	DOORS	PLUMBING	D. B.	LIGHTS	PLUGS	OTHER	SIZE	NO OF PEOPLE & LOCKERS
A 800X1200	0	EXT G/DECK 1	WC	6 SURFACE MOUTED	0 BOWL FITTINGS	2 5GL, 16 AMP	0 JACKS(SCREW IN)	4 2.3 X 6.00	MALE/FEMALE
B900X1200	0	INT DOOR	B W/HB.	3 EARTH LEAKAGE	1	LIGHT SWITCH	1 SLABS	4 TOILETS	42 TO 60
C500X500	5		SHOWERS	0 220V			VINYL TO FLOOR		
			URNALS	2 W/P/ROOF DB			STEPS PWD RAMP		
							AIRCON		

11.

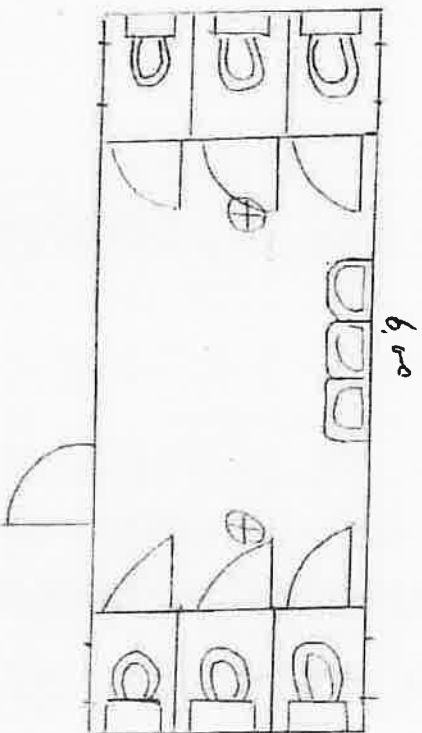

6.00

2.30

Plan 16.

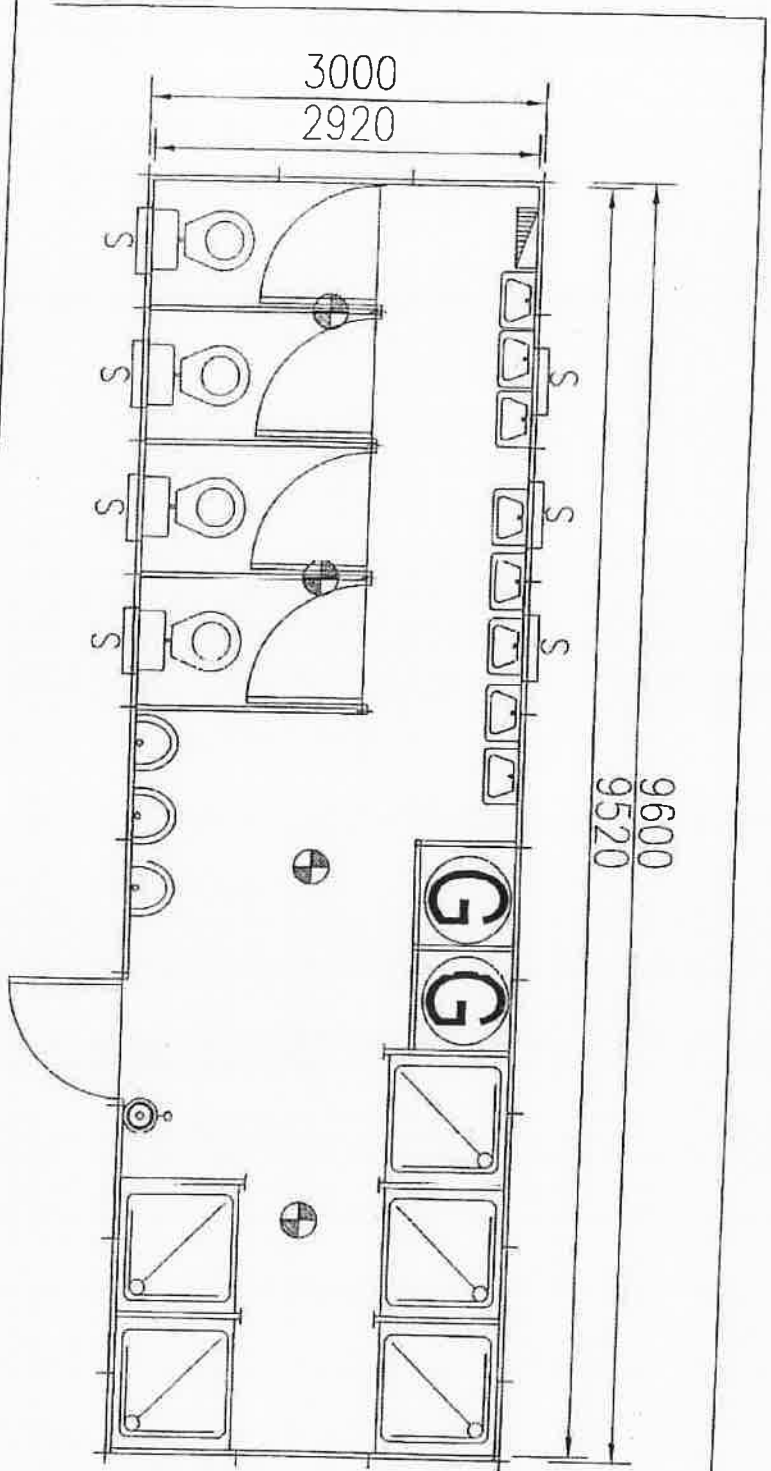

Architect: Transnet



CLIENT: TRANSNET
 TITLE: 3000sqgcoo ABLUTION UNIT
 REF: 989/00/00
 DATE: 14-01-2015
 Plan 16

DRAWN BY: R.M
 DATE: 14-01-2015
 QTY: 1
 APPROVED BY:

- WINDOWS**
 R-900X1200: N
 S-500X500: 7
 M-900X900: N
 B/BARS: Y
 BLINDS: N
- DOORS**
 EXT SGL DOOR: 1
 INTERNAL DOOR: 4
 SECURITY GATE: N
- PLUMBING**
 SGL POT SINK: N
 200L GEYSER: 2
 WC PORC: 4
 WHB: 8
 SHOWER: 5
 URINAL: 3
- DB**
 SURFACE MOUNTED: Y
 EARTH LEAKAGE: Y
 220V: Y
- LIGHTS**
 SGL FLUOR: N
 BOWL FITTING: 4
 EXTERNAL FITTING: N
- PLUGS**
 DBL 16AMPS: N
 SGL LGT SWITCH: 1
 STOVE POINT: N
- OTHERS**
 JACKS: 8
 SLABS: 8
 STEPS: 1
 VINYL TO FLOOR: Y

MOBILE OFFICES, ABLUTION AND KITCHEN UNITS (PLAN NO 17)

WINDOWS,	DOORS	PLUMBING	D. B.	LIGHTS	PLUGS	OTHER	SIZE	NO OF PEOPLE
BURGLAR BARS								
A 800X1200	0 EXT C/DECK	1 W/C	0 SURFACE MOUNTED	0 BOWL FITTINGS	2 SGL 16 AMP LIGHT SWITCH	0 JACKS/SCREW IN SLABS	12.3 X 6	MALE / FEMALE
B 900X1200	0 INT DOOR	0 W/HB	3 EARTH LEAKAGE R 220V	Y	Y	VINYL TO FLOOR	4 SHOWERS	42 TO 50
C 500X500	2 SHOWER DOORS	6 SHOWERS	2 W/PROOFDB	Y	Y	STEPS		
		URINALS		1		AIRCORN		
		200L T. GEYSER	1					

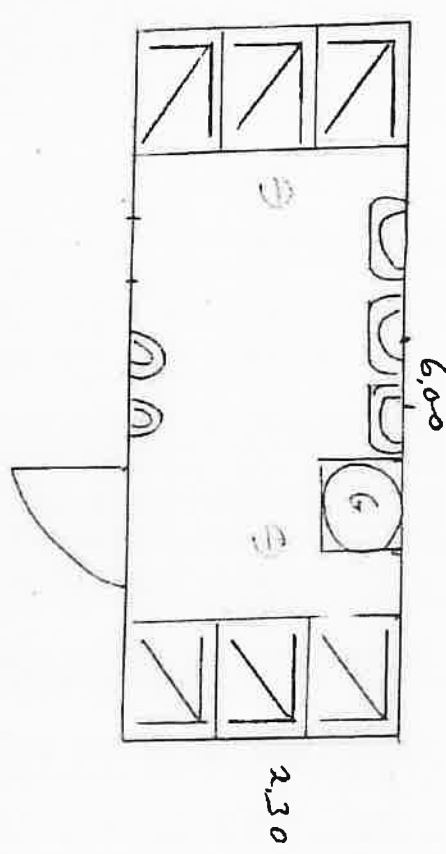

Plan 18.

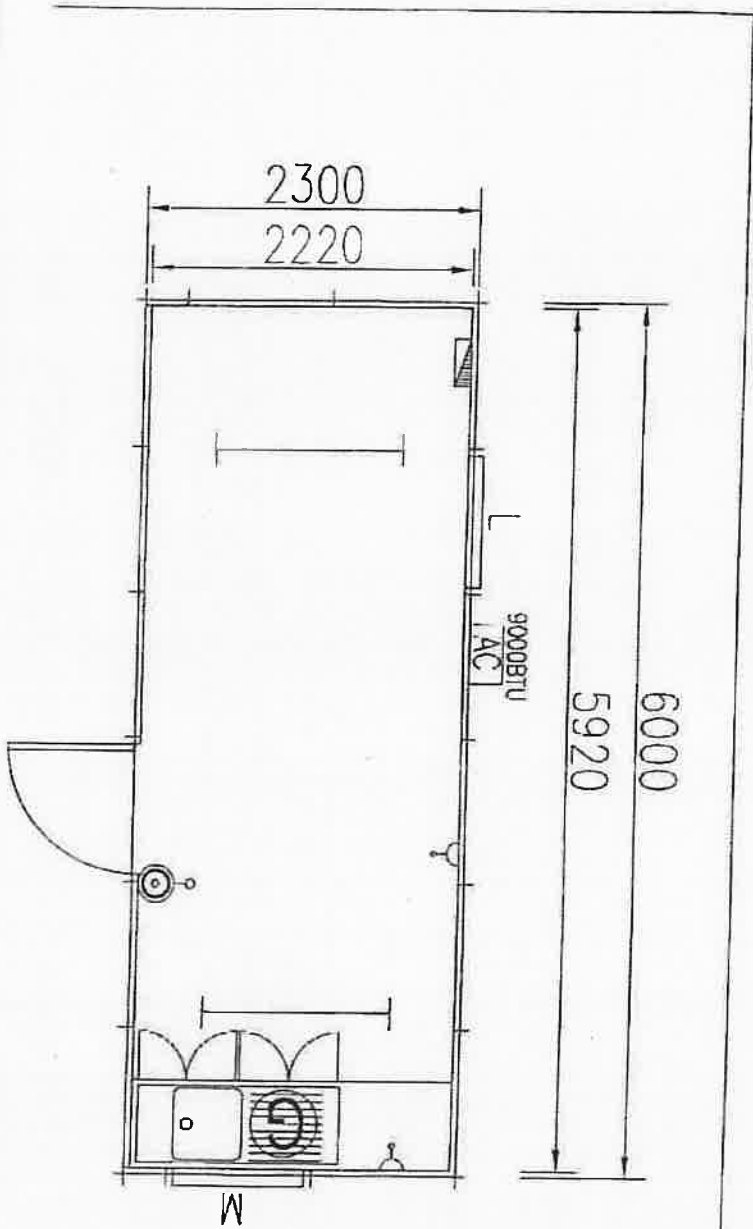

CLIENT: TRANSNET
 TITLE: 2300X6000 KITCHEN UNIT
 TRANSNET
 2300X6000/00
 02/08/2015 15:28:00
 Plan 18

DRAWN BY: RJK
 DATE: 14-01-2015
 QTY: 1
 APPROVED BY:

- WINDOWS**
 R-900X1200: 1
 S-300X500: N
 M-900X900: 1
 B/BARS: Y
 BLINDS: Y
- DOORS**
 EXT SGL DOOR: 1
 INTERNAL DOOR: N
 SECURITY GATE: N
- PLUMBING**
 SGL POT SINK: 1
 10L U/8 CER/SER: 1
 WC PORC: N
 WHB: N
 SHOWER: N
 URINAL: N
- DB**
 SURFACE MOUNTED: Y
 EARTH LEAKAGE: Y
 220V: Y
- LIGHTS**
 SGL FLUOR: 2
 BOWL FITTING: N
 EXTERNAL FITTING: N
- PLUGS**
 DBL: 16AMPS: N
 SGL LGT SWITCH: 1
 SGL: 16AMP: 2
 STOVE POINT: N
- OTHERS**
 JACKS: 6
 SLABS: 6
 STEPS: 1
 VENT TO FLOOR: Y
 WORKTOP: Y
 A/C 9000BTU: 1

PLAN 30

Plan 30

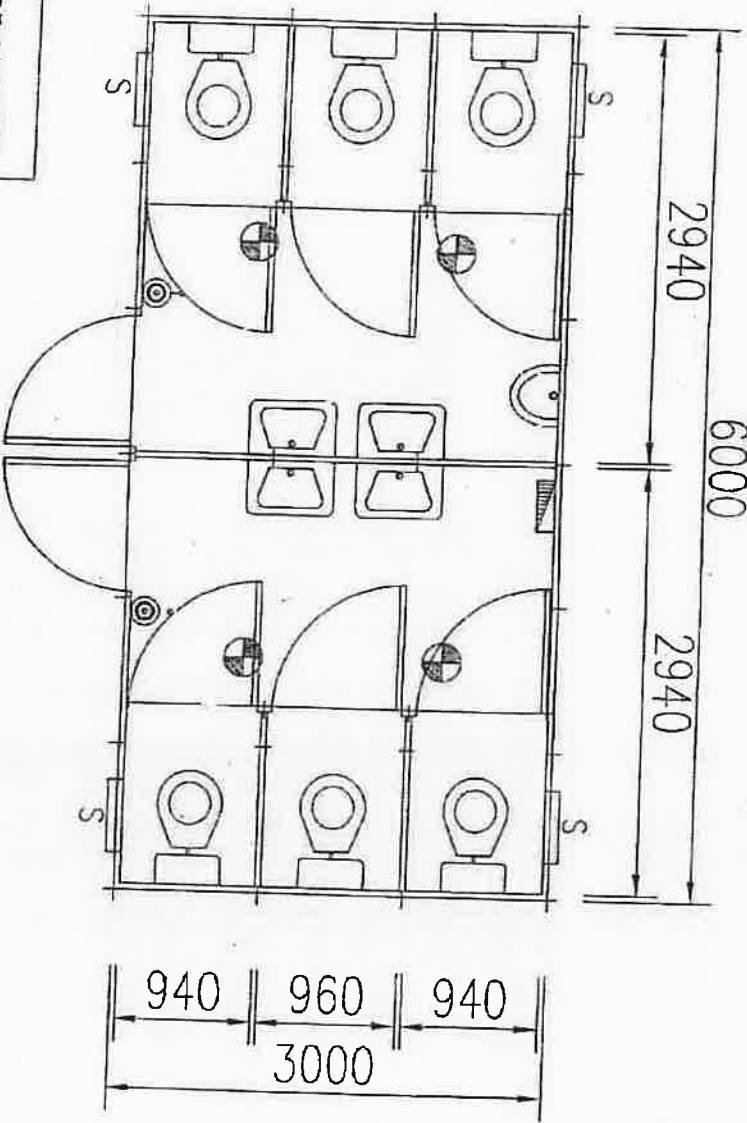

TRANSNET



CLIENT: TRANSNET
 TITLE: 3000X6000 ABLATION UNIT
 REFERENCE: TRANSNET/00
 Plan 30

DRAWN BY: R/M
 DATE: 14-01-2015
 QTY: 1
 APPROVED BY:

- WINDOWS**
 R-900X1200: N
 S-500X500: 4
 M-900X900: N
 B/SAPS: Y
 BLINDS: Y
- DOORS**
 EXT SGL DOOR: 2
 INTERNAL DOOR: 6
 SECURITY GATE: N
- PLUMBING**
 SGL POT SINK: N
 SGL GETSER: N
 WC PORC: 6
 WBE: 4
 SHOWER: N
 URINAL: 1
- DB**
 SURFACE MOUNTED: Y
 BATH LEAKAGE: Y
 Z20V: Y
- LIGHTS**
 SGL FLOOR: N
 BOWL FITTING: 4
 EXTERNAL FITTING: N
- PLUGS**
 DBL 16AMP: N
 SGL 16AMP: 2
 STOVE POINT: N
- OTHERS**
 JACKS: 6
 SLABS: 6
 STEPS: 2
 VENTL TO FLOOR: Y
 A/C 9000BTU: N

PLAN 31

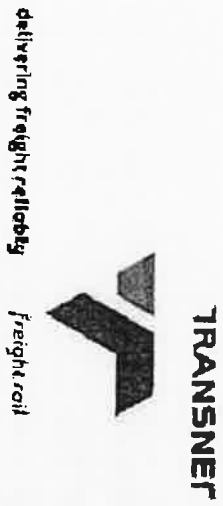
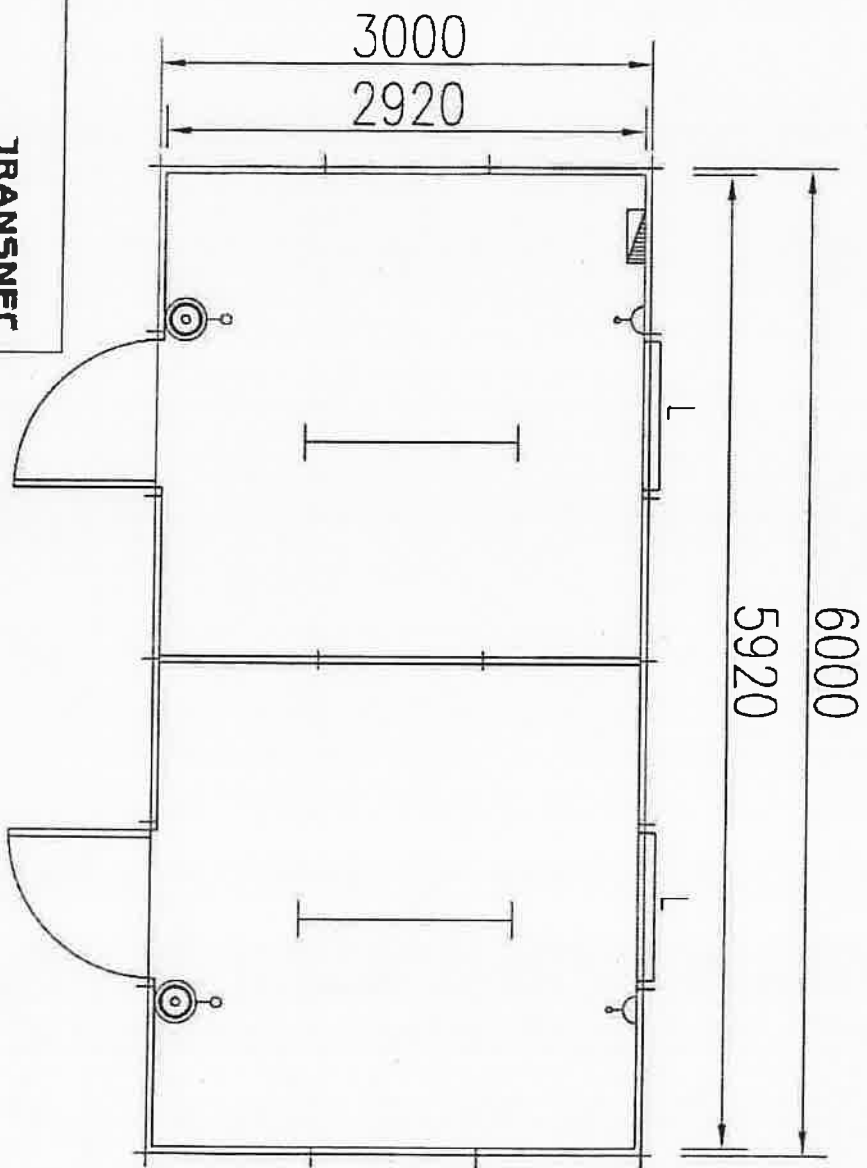

CLIENT: TRANSNET
 TITLE: 3000X3000 OFFICE UNIT
 REF: PLAN 31

DRAWN BY: R.M.
 DATE: 14-01-2015
 QTY: 1
 APPROVED BY: _____

WINDOWS

R-900X1200: 2
 S-500X590: N
 M-900X900: N

B/BARS: Y
 BLINDS: Y

DOORS

EXT SGL DOOR: 2
 INTERNAL DOOR: N
 SECURITY GATE: N

PLUMBING

SGL POT SINK: N
 SGL GETSER: N
 WC PORC: N
 WHB: N
 SHOWER: N
 URINAL: N

DB

SURFACE MOUNTED: Y
 EARTH LEAKAGE: Y
 Z20V: Y

LIGHTS

SGL FLUOR: 2
 BOWL FITTING: N
 EXTERNAL FITTING: N

PLUGS

DBL 16AMP: N
 SGL LGT SWITCH: 2
 SGL 16AMP: 2
 STOVE POINT: N

OTHERS

JACKS: 6
 SLABS: 6
 STEPS: 2
 WANT TO FLOOR: Y
 LOCKERS: N

PLAN 33

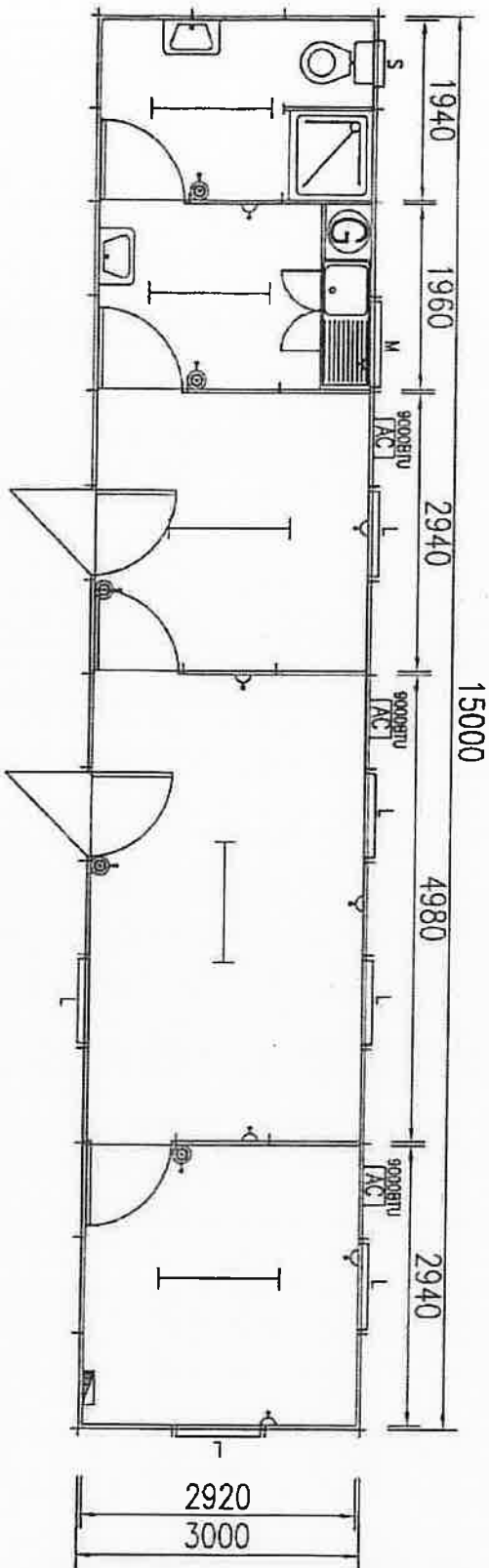

- WINDOWS**
 L-4001100-8
 S-500100-1
 M-400100-1
 F-400-1
 F-400-1
 F-400-1
- DOORS**
 EXT SOL DOOR: 2
 INTERNAL DOOR: 4
 SECURITY DATE: Y
- PLUMBING**
 SOL POT SINK: 1
 SOL SINK: 1
 MC PUMP: 2
 MR: 2
 SHOWER: 1
 URINAL: N
- DB**
 SURFACE MOUNTED: Y
 EARTH LEAKAGE: Y
 ZEN: Y
- LIGHTS**
 SOL FLOOR: 5
 BOWL FITTING: N
 EXTERNAL FITTING: N
- PLUGS**
 DBL 10Amps: N
 SOL 10Amps: 5
 SOL 16Amps: 8
 DBL LIGHT SWITCH: N
- OTHERS**
 WALKER: 12
 SLEEP: 2
 WENT TO FLOOR: Y
 A/C 8000BTU: 3
 HYDROBOM: 1

TRANSNET
 J. M. G. H. M.

CLIENT: TRANSNET
TITLE: 30011000 OFFICE/ADMINISTRATION/RECEPTION/
BUILDING UNIT
REF: PLAN 33

DESIGN BY: E.L.
DATE: 08-06-2015
QTY: 1
APPROVED BY:

PLAN 35

MOBILE OFFICES, ABULTION AND KITCHEN UNITS (PLAN NO. 35)

WINDOWS,	DOORS	PLUMBING	D. B.	LIGHTS	PLUGS	OTHER	SIZE	NO OF PEOPLE
BURGLAR BARS	0 EXT G/DECK	2 WC	2 SURFACE MOUNTED	0 BOWL FITTINGS	2 5GL 16 AMP	0 JACKS(SCREW IN)	4 2.3 X 3.00	MALE OR FEMALE
A 800X1200	0 INT DOOR	2 WHB	2 EARTH LEAKAGE	Y	LIGHT SWITCH	VINYL TO FLOOR	4 TOILETS	14 TO 20
B900X1200	2	SHOWERS	0 220V	Y	2	STEPS	2	1
C900X500		URINALS	1 W/PROOFDR	1		AIRCON	0	

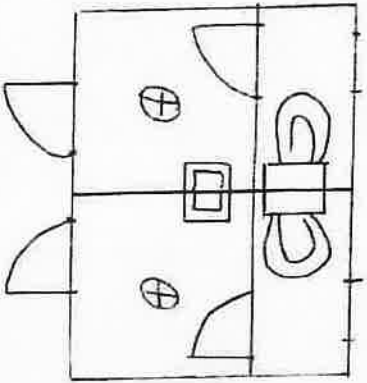

3.00

2.30

PLAN 36

Plan

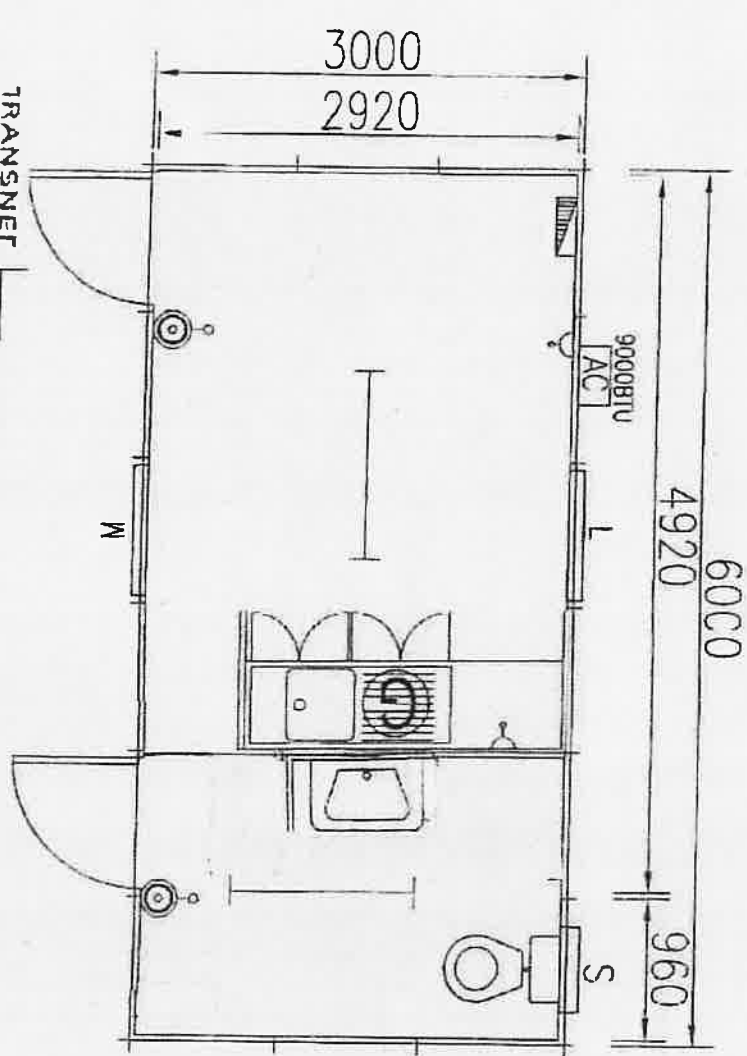

CLIENT: TRANSNET
 TITLE: 3000X6000 OFFICE/ABLUTION UNIT
 DRAWN BY: R.M.
 DATE: 14-01-2015
 QTY: 1
 APPROVED BY: _____

TRANSNET
 12/07

- WINDOWS
- R-900X1200: 1
- S-500X500: 1
- M-900X900: 1
- B/BARS: Y
- BLINDS: Y
- DOORS
- EXT SGL DOOR: 2
- INTERNAL DOOR: N
- SECURITY GATE: N
- PLUMBING
- SGL POT SINK: 1
- 10L U/B GENSER: 1
- WC PORS: 1
- WHIB: 1
- SHOWER: N
- URINAL: N
- DB
- SURFACE MOUNTED: Y
- EARTH LEAKAGE: Y
- 220V: Y
- LIGHTS
- SGL FLUOR: 2
- BOWL FITTING: N
- EXTERNAL FITTING: N
- PLUGS
- DBL 16Amps: N
- SGL 16Amps: N
- SGL 16Amps: 2
- STOVE POINT: N
- OTHERS
- JACKS: 6
- SLABS: 6
- STEPS: 1
- VINTL TO FLOOR: Y
- M/C 9000BTLU: 1

PLAN 37

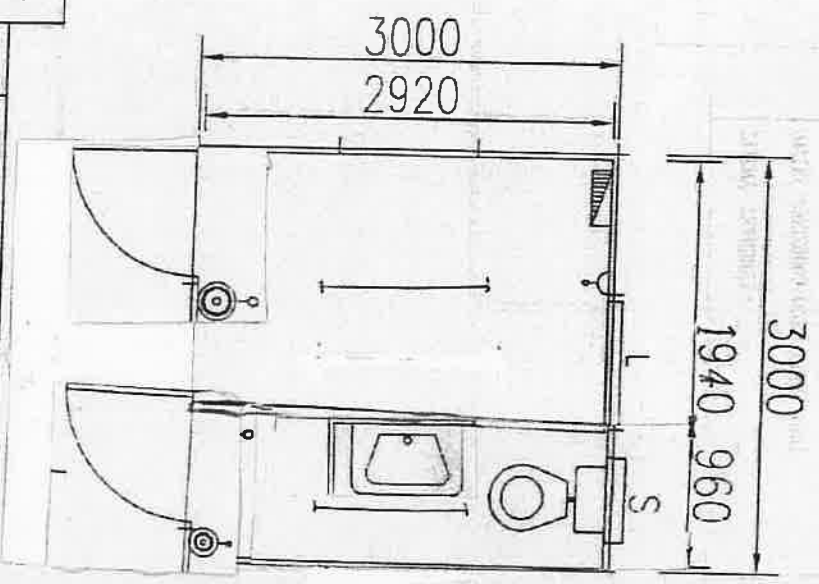

TRANSNET



3000X3000 OFFICE/ADULTON UNIT

CLIENT: TRANSNET
TITLE: 3000X3000 OFFICE/ADULTON UNIT
REF: PLAN

DRAWN BY: R.M
DATE: 14-01-2015
QTY: 1
APPROVED BY:

WINDOWS

L-900X1200: 2
S-500X300: 1
M-900X900: 1
B/BARS: Y
BLINDS: Y

DOORS

EXT SGL DOOR: 2
INTERNAL DOOR: N
SECURITY GATE: N

PLUMBING

SGL POT SINK: N
T/L DENSER: 1
WC PORG: 1 V
WHB: 1
SHOWER: N
URINAL: N

DB

SURFACE MOUNTED: Y
EARTH LEAKAGE: Y
ZZOV: Y

LIGHTS

SGL FLUOR: 2
BOWL FITTING: N
EXTERNAL FITTING: N

PLUGS

DBL 16AMPS: N
SGL 1GT SWITCH: 1
SGL 16AMP: 1
STOVE POINT: N

OTHERS

JACKS: 4
SLABS: 4
STEPS: 2
VINYL TO FLOOR: Y
A/C 9000BTU: 1
LOCKERS: 1

PLAN 38

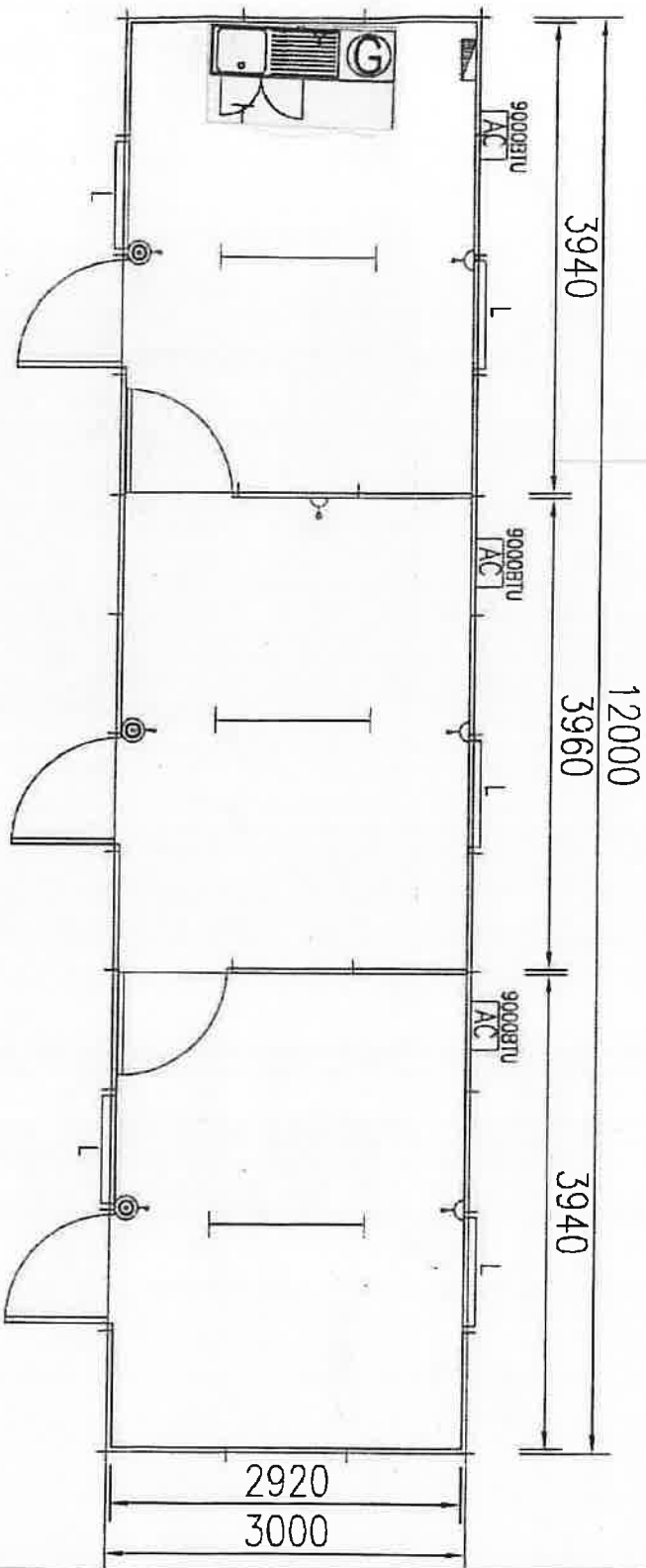



TRANSNET

CLIENT: TRANSNET
 TITLE: 3000X12000 3 OFFICE UNIT
 REF. PLAN :

DRAWN BY: R.M
 DATE: 14-01-2015
 QTY: 1
 APPROVED BY: _____

- WINDOWS**
 L-900X1200: 5
 S-500X500: N
 M-500X900: N
 B/BARS: Y
 BLINDS: Y
- DOORS**
 EXT SGL DOOR: 3
 INTERNAL DOOR: 2
 SECURITY GATE: N
- PLUMBING**
 SGL POT SINK: A
 1 OIL GEYSER: 1
 WC PORK: 2
 SHOWER: M
 URINAL: N
- DB**
 SURFACE MOUNTED: Y
 EARTH LEAKAGE: Y
 Z20V: Y
- LIGHTS**
 SGL FLUOR: 3
 BOWL FITTING: N
 EXTERNAL FITTING: N
- PLUGS**
 DBL 16AMP: 3
 SGL 16AMP: 3
 STONE POINT: N
- OTHERS**
 JACKS: 10
 SLABS: 10
 STEPS: 3
 VENTL TO FLOOR: Y
 A/C 9000BTU: 3
 LOCKERS: 2

PLAN 39

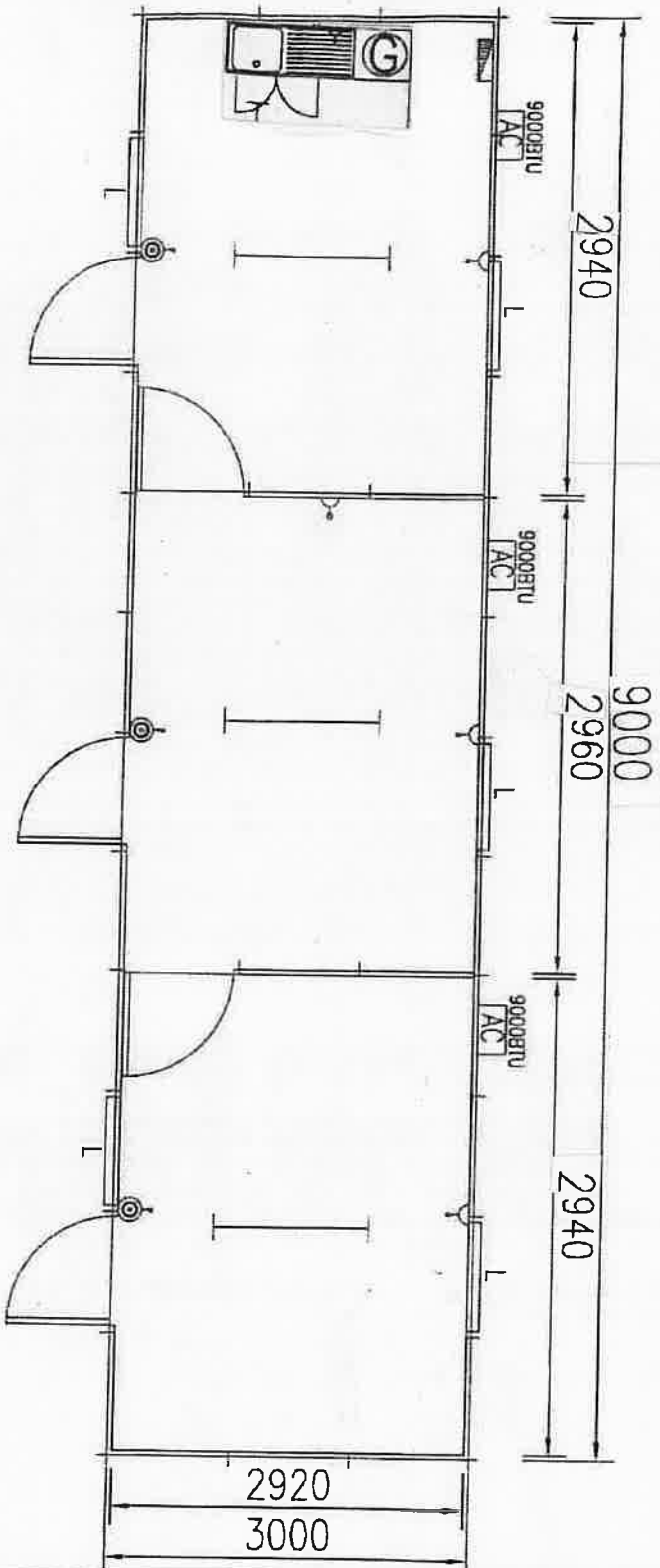

TRANSNET

CLIENT: TRANSNET
 TITLE: 3000X9000 OFFICE UNIT
 REF. PLAN :

DRAWN BY: R.M
 DATE: 14-01-2015
 QTY: 1

APPROVED BY: _____

- WINDOWS**
 L-9000X1200: 5
 S-500X300: N
 M-9000X900: N
 B/BARS: Y
 BLINDS: Y
- DOORS**
 EXT SGL DOOR: 3
 INTERNAL DOOR: 2
 SECURITY GATE: N
- PLUMBING**
 SGL POT SINK: 1
 1 QI GEYSER: 1
 WC PORG: 2
 WTR: 2
 SHOWER: N
 URINAL: N
- DB**
 SURFACE MOUNTED: Y
 EARTH LEAKAGE: Y
 Z20V: Y
- LIGHTS**
 SGL FLUOR: 3
 BOWL FITTING: N
 EXTERNAL FITTING: N
- PLUGS**
 DBL 15AMP: 3
 SGL LGT SWITCH: 3
 SGL 15AMP: 2
 STONE POINT: N
- OTHERS**
 JACKS: 10
 SLABS: 10
 STEPS: 3
 WIND TO FLOOR: Y
 A/C 9000BRTU: 3
 LOCKERS: 2



Mandatory Agreement

OCCUPATIONAL HEALTH AND SAFETY ACT 85 of 1993 (AS AMENDED)

AGREEMENT WITH MANDATORY

In terms of Section 37(1) & (2)

WRITTEN AGREEMENT ENTERED INTO AND BETWEEN

Transnet SOC Ltd

(Hereinafter referred to as the Employer)

AND

(Hereinafter referred to as Mandatory (Principal Contractor))

Compensation Fund Number :

Project Name :

TABLE OF CONTENTS

- 1. DEFINITIONS**
- 2. INTERPRETATION**
- 3. REPORTING**
- 4. WARRANTY OF COMPLIANCE**
- 5. APPOINTMENTS AND TRAINING**
- 6. SUPERVISION, DISCIPLINE AND REPORTING**
- 7. ACCESS TO THE OHS ACT**
- 8. COOPERATION**
- 9. WORK PROCEDURES**
- 10. HEALTH AND SAFETY MEETINGS**
- 11. COMPENSATION REGISTRATION**
- 12. MEDICAL EXAMINATIONS**
- 13. INCIDENT REPORTING AND INVESTIGATION**
- 14. SUBCONTRACTORS**
- 15. SECURITY AND ACCESS**
- 16. FIRE PRECAUTIONS AND FACILITIES**
- 17. ABLUTION FACILITIES**
- 18. HYGIENE AND CLEANLINESS**
- 19. NO NUISANCE**
- 20. INTOXICATION NOT ALLOWED**
- 21. PERSONAL PROTECTIVE EQUIPMENT**
- 22. PLANT, MACHINERY AND EQUIPMENT**
- 23. NO USAGE OF EMPLOYER'S EQUIPMENT**
- 24. TRANSPORT**
- 25. CLARIFICATION**
- 26. DURATION OF AGREEMENT**
- 27. NON COMPLINCE**

28. HEADING

PREAMBLE

WHEREAS section 37(1) & (2) of the Occupational Health and Safety Act No 85 of 1993 ("the Act") requires that parties have an agreement in writing to ensure compliance by a mandatory in line with the provisions of the Act.

AND WHEREAS Transnet SOC Ltd requires the services of the Contractors to execute certain projects within its workshops.

AND WHEREAS TRANSNET SOC LTD can be better served by Contractors who have the infrastructure, specialist employees and expertise to execute such projects at the highest level of efficiency on short notice.

NOW THEREFORE the parties agree as follows;

1. DEFINITIONS

For the purpose of this agreement, unless the context indicates otherwise, the following definitions are set out for the terms indicated:

- 1.1 "Act" means the Occupational Health and Safety Act No 85 of 1993;
- 1.2 "Agreement" means this Mandatory agreement;
- 1.3 "Contractor " means the Mandatory;
- 1.4 "COID Act" means the Compensation for Occupational Injuries and Diseases Act No 130 of 1993.
- 1.5 "Effective Date" means the date of signature of this Agreement by the last party signing hereto;
- 1.6 "Employer" refers to TRANSNET SOC LTD;
- 1.7 "Mandatory" means an agent, Contractor or sub-contractor for work, but without derogating from the status in his own right as an employer or user;
- 1.8 "Parties" means TRANSNET SOC LTD and the Contractor, and "Party" shall mean either one of them, as the context indicates;
- 1.9 "Principal Contract" means the appointed contractor whereby such contractor has to provide goods and or services to TRANSNET SOC LTD.
- 1.10 "Regulations" means regulations promulgated in terms of the relevant legislation.
- 1.11 "Section" means the relevant section of the Occupational Health and Safety Act No 85 of 1993
- 1.12 "Services" means the services to be provided by the Contractor to TRANSNET SOC LTD.
- 1.13 "TRANSNET SOC LTD" means Transnet Group and all its operating divisions and Specialist units with (Registration No. **1990/000900/06**), a public company incorporated in accordance with the company laws of the Republic of South Africa;

2. INTERPRETATION

- 2.1 Clause headings in this Agreement are included for ease of reference only and do not form part of this Agreement for the purposes of interpretation or for any other purpose. No provision shall be construed against or interpreted to the disadvantage of either Party hereto by reason of such Party having or being deemed to have structured or drafted such provision.
- 2.2 Any term, word or phrase used in this Agreement, other than those defined under the clause heading "Definitions" shall be given its plain English meaning, and those terms, words, acronyms, and phrases used in this Agreement will be interpreted in accordance with the generally accepted meanings accorded thereto.
- 2.3 A reference to the singular incorporates a reference to the plural and vice versa.
- 2.4 A reference to natural persons incorporates a reference to legal persons and vice versa.
- 2.5 A reference to a particular gender incorporates a reference to the other gender.

3. REPORTING

- 3.1 The Mandatary and/or his designated person appointed in terms of Section 16(2) of the Occupational Health and Safety Act 85 of 1993 ("the OHS Act") shall report to the Risk Manager and/or a Project Manager and/or a representative designated by the Employer prior to commencing the work at the premises of the Employer.

4. WARRANTY OF COMPLIANCE

- 4.1 In terms of this Agreement the Mandatary warrants that he agrees to any of the arrangements and procedures as prescribed by the Employer and as provided for in terms of Section 37(2) of the OHS Act for the purposes of compliance with the OHS Act.
- 4.2 The Mandatary further warrants that he and/or his employees undertake to maintain such compliance with the OHS Act. Without derogating from the generality of the above, nor from the provisions of the said Agreement, the Mandatary shall ensure that the clauses as hereunder described are at all times adhered to by himself and his employees.
- 4.3 The Mandatary hereby undertakes to ensure that the health and safety of any other person on the premises is not endangered by the conduct of his activities and that of his employees.

5. APPOINTMENTS AND TRAINING

- 5.1 The Mandatary shall appoint competent persons as per Section 16(2) of the OHS Act. Any such appointed person shall be trained on any occupational health and safety matter and the OHS Act provisions pertinent to the work is to be performed under his responsibility. Copies of any appointments made by the Mandatary shall immediately be provided to the Employer.
- 5.2 The Mandatary shall further ensure that all his employees are trained on the health and safety aspects relating to the work to be done on the premises of the Employer and that they understand the hazards associated with such work being carried out on the premises. Without derogating from the foregoing, the Mandatary shall, in particular, ensure that all his users or operators of any materials, machinery or equipment are properly trained in the use of such materials, machinery or equipment.
- 5.3 Notwithstanding the provisions of the above, the Mandatary shall ensure that he, his appointed responsible persons and his employees are at all times familiar with the provisions of the OHS Act, and that they comply with the provisions of the Act.

6. SUPERVISION, DISCIPLINE AND REPORTING

- 6.1 The Mandatary shall ensure that all work performed on the Employer's a premise is done under strict supervision and that no unsafe or unhealthy work practices are permitted. Discipline regarding health and safety matters shall be strictly enforced against any of his employees regarding non-compliance by such employee with any health and safety matters.
- 6.2 The Mandatary shall further ensure that his employees report to him all unsafe or unhealthy work situations immediately after they become aware of such conditions and that he in turn immediately reports these to the Employer and/or his representative.

7. ACCESS TO THE OHS ACT

- 7.1 The Mandatary shall ensure that he has an updated copy of the OHS Act on site at all times and that this is accessible to his appointed responsible persons and employees, save that the parties may make arrangements for the Mandatary and his appointed responsible persons and employees to have access to the Employer's updated copy/copies of the Act.

8. COOPERATION

- 8.1 The Mandatary and/or his responsible persons and employees shall provide full co-operation and information if and when the Employer or his representative inquires into any occupational health and safety issues concerning the Mandatary. It is hereby recorded that the Employer and his representative shall at all times be entitled to make such inquiry.
- 8.2 Without derogating from the generality of the above, the Mandatary and his responsible persons shall make available to the Employer and his representative, on request, all and/or any checklists and inspection registers required to be kept by him in respect of any of his materials, machinery or equipment.

9. WORK PROCEDURES

- 9.1 The Mandatary shall, after having established the dangers associated with the work performed, develop and implement mitigation measures to minimize or eliminate such dangers for the purpose of ensuring a healthy and safe working environment. The Mandatary shall then ensure that his responsible persons and employees are familiar with such mitigation measures.
- 9.2 The Mandatary shall implement any other safe work practices as prescribed by the Employer and shall ensure that his responsible persons and employees are made conversant with such other safe work practices as prescribed by the Employer and that his responsible persons and employees adhere to such safe work practices.
- 9.3 The Mandatary shall ensure that work for which any permit is required by the Employer is not performed by his employees prior to the Employer obtaining such permit from the Mandatary.

10. HEALTH AND SAFETY MEETINGS

- 10.1 If required in terms of the OHS Act, the Mandatary shall establish his own health and safety committee(s) and ensure that his employees, being the committee members, provide health and safety representatives to attend the Employer's health and safety committee meetings.

11. COMPENSATION REGISTRATION

- 11.1 The Mandatary shall ensure that he has a valid proof of registration with the Compensation Commissioner, as required in terms of **COID Act**, and that all payments owing to the Commissioner are discharged. The Mandatary shall further ensure that the cover remain in force while any such employee is present on the premises.

12. MEDICAL EXAMINATIONS

- 12.1 The Mandatary shall ensure that all his employees undergo routine medical examinations and that they are medically fit for the purposes of the work they are to perform.

13. INCIDENT REPORTING AND INVESTIGATION

- 13.1 All incidents referred to in Section 24 of the OHS Act shall be reported by the Mandatary to the Department of Labour and to the Employer. The Employer shall further be provided with copies of any written documentation relating to any incident.
- 13.2 The Employer retains an interest in the reporting of any incident as described above as well as in any formal investigation and/or inquiry conducted in terms of section 32 of the OHS-Act into such incident.

14. SUBCONTRACTORS

- 14.1 The Mandatary shall notify the Employer of any subcontractor he may wish to perform work on his behalf on the Employer's premises. It is hereby recorded that all the terms and provisions contained in this clause shall be equally binding upon the subcontractor prior to the subcontractor commencing with the work. Without derogating from the generality of this paragraph:
- 14.1.1 The Mandatary shall ensure that training as discussed under appointments and training, is provided prior to the subcontractor commencing work on the Employer's premises.
- 14.1.2 The Mandatary shall ensure that work performed by the subcontractor is done under his strict supervision, discipline and reporting.
- 14.1.3 The Mandatary shall inform the Employer of any health and safety hazards and/or issue that the subcontractor may have brought to his attention.
- 14.1.4 The Mandatary shall inform the Employer of any difficulty encountered regarding compliance by the subcontractor with any health and safety instruction, procedure and/or legal provision applicable to the work the subcontractor performs on the Employer's premises.

15. SECURITY AND ACCESS

- 15.1 The Mandatary and his employees shall enter and leave the premises only through the main gate(s) and/or checkpoint(s) designated by the Employer. The Mandatary shall ensure that employees observe the security rules of the Employer at all times and shall not permit any person who is not directly associated with the work from entering the premises.
- 15.2 The Mandatary and his employees shall not enter any area of the premises that is not directly associated with their work.
- 15.3 The Mandatary shall ensure that all materials, machinery or equipment brought by him onto the premises are recorded at the main gate(s) and/or checkpoint(s). Failure to do this may result in a refusal by the Employer to allow the materials, machinery or equipment to be removed from the Employer's premises.

16. FIRE PRECAUTIONS AND FACILITIES

- 16.1 The Mandatary shall ensure that an adequate supply of fire-protection and first-aid facilities are provided for the work to be performed on the Employer's premises, save that the Parties may mutually make arrangements for the provision of such facilities.

- 16.2 The Mandatary shall further ensure that all his employees are familiar with fire precautions at the premises, which includes fire-alarm signals and emergency exits, and that such precautions are adhered to.

17. ABLUTION FACILITIES

- 17.1 The Mandatary shall ensure that an adequate supply of ablution facilities are provided for his employees performing work on the Employer's premises, save that the parties may mutually make arrangements for the provision of such facilities.

18. HYGIENE AND CLEANLINESS

- 18.1 The Mandatary shall ensure that the work site and surround area is at all times maintained to the reasonably practicable level of hygiene and cleanliness. In this regard, no loose materials shall be left lying about unnecessarily and the work site shall be cleared of waste material regularly and on completion of the work.

19. NO NUISANCE

- 19.1 The Mandatary shall ensure that neither he nor his employees undertake any activity that may cause environmental impairment or constitute any form of nuisance to the Employer and/or his surroundings.
- 19.2 The Mandatary shall ensure that no hindrance, hazard, annoyance or inconvenience is inflicted on the Employer, another Mandatary or any tenants. Where such situations are unavoidable, the Mandatary shall give prior notice to the Employer.

20. INTOXICATION NOT ALLOWED

- 20.1 No intoxicating substance of any form shall be allowed on site. Any person suspected of being intoxicated shall not be allowed on the site. Any person required to take medication shall notify the relevant responsible person thereof, as well as the potential side effects of the medication.

21. PERSONAL PROTECTIVE EQUIPMENT

- 21.1 The Mandatary shall ensure that his responsible persons and employees are provided with adequate personal protective equipment (PPE) for the work they may perform and in accordance with the requirements of General Safety Regulation 2 (1) of the OHS Act. The Mandatary shall further ensure that his responsible persons and employees wear the PPE issued to them at all material times.

22. PLANT, MACHINERY AND EQUIPMENT

- 22.1 The Mandatary shall ensure that all the plant, machinery, equipment and/or vehicles he may wish to utilize on the Employer's premises is/are at all times of sound order and fit for the purpose for which it/they is/are attended to, and that it/they complies/comply with the requirements of Section 10 of the OHS Act.
- 22.2 In accordance with the provisions of Section 10(4) of the OHS Act, the Mandatary hereby assumes the liability for taking the necessary steps to ensure that any article or substance that it erects or installs at the premises, or manufactures, sells or supplies to or for the Employer, complies with all the prescribed requirements and will be safe and without risks in terms of health and safety when properly used.

23. NO USAGE OF THE EMPLOYER'S EQUIPMENT

23.1 The Mandatary hereby acknowledges that his employees are not permitted to use any materials, machinery or equipment of the Employer unless the prior written consent of the Employer has been obtained, in which case the Mandatary shall ensure that only those persons authorized to make use of such materials, machinery or equipment, have access thereto.

24. TRANSPORT

24.1 The Mandatary shall ensure that all road vehicles used on the premises are in a roadworthy condition and are licensed and insured. The Mandatary shall ensure that all drivers shall have relevant and valid driving licenses and the Mandatary shall ensure that no vehicle/s shall carry passengers unless it is specifically designed to do and that all drivers shall adhere to the speed limits and road signs on the premises at all times.

24.2 In the event that any hazardous substances are to be transported on the premises, the Mandatary shall ensure that the requirements of the Hazardous Substances Act 15 of 1973 are complied with fully all times.

25. CLARIFICATION

25.1 In the event that the Mandatary requires clarification of any of the terms or provisions of this Agreement, he should take the necessary steps to contact the Risk Manager of the Employer to obtain such clarification.

26. DURATION OF AGREEMENT

26.1 This Agreement shall remain in force for the duration of the work to be performed by the Mandatary and/or while any of the Mandatary's employees are present on the Employer's premises.

27. NON COMPLIANCE WITH THE AGREEMENT

27.1 If the Mandatary fails to comply with any provisions of this Agreement, the Employer shall be entitled to give the mandatory 7 (seven) days written notice to remedy such non-compliance and if the Mandatary fails to comply with such notice, then the Employer shall forthwith be entitled but not obliged, without prejudice to any other rights or remedies which the mandatory may have in law,

271.1 to suspend the main Agreement; or

27.1.2 To claim immediate performance and/or payment of such obligations.

27.2 Should mandatory continue to breach the contract on three occasions, then the Employer is authorised to suspend the main contract without complying with the condition stated in the clause above.

28. HEADINGS

The headings as contained in this Agreement are for reference purposes only and shall not be construed as having any interpretative value in them or as giving any indication as to the meaning of the contents of the paragraphs contained in this Agreement.

Thus done and signed

at _____ on the _____ day of _____ 201__

For and on behalf of the Employer

Witnesses:

1. _____

2. _____

at _____ on the _____ day of _____ 201__

for and on behalf of the Mandatary

Witnesses:

3. _____

4. _____

TRANSNET



Transnet SOC Limited Registration Number 1990/00900/06

TRANSNET SPECIFICATION

E7/1 - SPECIFICATION FOR GENERAL WORK AND WORKS ON, OVER, UNDER OR ADJACENT TO RAILWAY LINES AND NEAR HIGH VOLTAGE EQUIPMENT







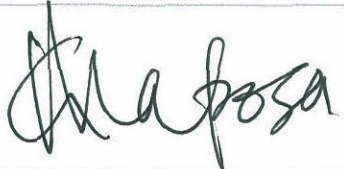

(This specification shall be used in network operator contracts)

Circulation Not Restricted

© This document as a whole is protected by copyright. The information herein is the sole property of Transnet SOC Ltd. It may not be used, disclosed or reproduced in part or in whole in any manner whatsoever, except with the written permission of and in a manner permitted by the proprietors.

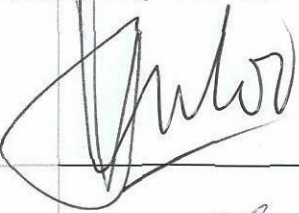
(This page not to be issued with contract)

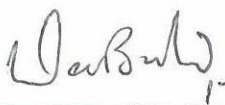
**SPECIFICATION FOR GENERAL WORK AND WORKS ON, OVER, UNDER OR
ADJACENT TO RAILWAY LINES AND NEAR HIGH VOLTAGE EQUIPMENT**

Author:	Project Manager Capital Program (Electrical)	G. Maposa	
Approved:	Senior Engineer Infra Engineering (Train Authorisation Systems)	J. van den Berg	
"	Principal Engineer Infra Engineering (Track)	M. Marutla	
"	Principal Engineer Infra Engineering (Structures)	J. Homan	
"	Principal Engineer Infra Engineering (Electrical)	J. Vosloo	
"	Principal Engineer Technology Management (Electrical)	W. Coetzee	
"	Chief Engineer Transport Telecoms	D. Botha	 17 June 11
Authorised:	Chief Engineer Infrastructure Engineering	J. van Aardt	 2011/06/30

Date:

May 2011

(This page not to be issued with contract)

TRANSNET



Transnet SOC Limited Registration Number 1990/00900/06

TRANSNET SPECIFICATION

E7/1 - SPECIFICATION FOR GENERAL WORK AND WORKS ON, OVER, UNDER OR ADJACENT TO RAILWAY LINES AND NEAR HIGH VOLTAGE EQUIPMENT

(This specification shall be used in network operator contracts)

Circulation Not Restricted

© This document as a whole is protected by copyright. The information herein is the sole property of Transnet SOC Ltd. It may not be used, disclosed or reproduced in part or in whole in any manner whatsoever, except with the written permission of and in a manner permitted by the proprietors.

CONTENTS

<u>CLAUSE</u>	<u>HEADING</u>	<u>PAGE</u>
1.0	SCOPE	3
2.0	DEFINITIONS	3
PART A - GENERAL SPECIFICATION		
3.0	AUTHORITY OF OFFICERS OF TRANSNET	4
4.0	CONTRACTOR'S REPRESENTATIVES AND STAFF	4
5.0	OCCUPATIONS AND WORK PERMITS	4
6.0	SPEED RESTRICTIONS AND PROTECTION	5
7.0	ROADS ON THE NETWORK OPERATOR'S PROPERTY	5
8.0	CLEARANCES	5
9.0	STACKING OF MATERIAL	5
10.0	EXCAVATION, SHORING, DEWATERING AND DRAINAGE	5
11.0	FALSEWORK FOR STRUCTURES	6
12.0	PILING	6
13.0	UNDERGROUND SERVICES	6
14.0	BLASTING AND USE OF EXPLOSIVES	6
15.0	RAIL TROLLEYS	7
16.0	SIGNAL TRACK CIRCUITS	7
17.0	PENALTY FOR DELAYS TO TRAINS	7
18.0	SURVEY BEACONS AND PEGS	7
19.0	TEMPORARY LEVEL CROSSINGS	8
20.0	COMPLETION OF THE WORKS	8
21.0	PROTECTION OF PERSONS AND PROPERTY	9
22.0	INTERFERENCE WITH THE NETWORK OPERATOR'S ASSETS AND WORK ON OPEN LINES	10
23.0	ACCESS, RIGHTS-OF-WAY AND CAMPSITES	10
24.0	SUPERVISION	10
25.0	HOUSING OF EMPLOYEES	10
26.0	OPTICAL FIBRE CABLE ROUTES	10
PART B - ADDITIONAL SPECIFICATION FOR WORK NEAR HIGH-VOLTAGE ELECTRICAL EQUIPMENT		
27.0	GENERAL	11
28.0	WORK ON BUILDINGS OR FIXED STRUCTURES	11
29.0	WORK DONE ON OR OUTSIDE OF ROLLING STOCK, INCLUDING LOADING AND UNLOADING	11
30.0	USE OF EQUIPMENT	12
31.0	CARRYING AND HANDLING MATERIAL AND EQUIPMENT	12
32.0	PRECAUTIONS TO BE TAKEN WHEN ERECTING OR REMOVING POLES, ANTENNAE AND TREES ETC.	12
33.0	USE OF WATER	13
34.0	USE OF CONSTRUCTION PLANT	13
35.0	WORK PERFORMED UNDER DEAD CONDITIONS UNDER COVER OF A WORK PERMIT	13
36.0	TRACTION RETURN CIRCUITS IN RAILS	13
37.0	HIGH-VOLTAGE ELECTRICAL EQUIPMENT NOT MAINTAINED AND/OR OPERATED BY THE NETWORK OPERATOR	14

1.0 SCOPE

- 1.1 This specification covers the network operator's requirements for general work and works on, over, under or adjacent to railway lines and near high voltage equipment.

2.0 DEFINITIONS

The following definitions shall apply:

"Authorised Person" - A person whether an employee of the network operator or not, who has been specially authorised to undertake specific duties in terms of Transnet' publication Electrical Safety Instructions, and who holds a certificate or letter of authority to that effect.

"Barrier" Any device designed to restrict access to "live" high-voltage electrical equipment.

"Bond" - A short conductor installed to provide electrical continuity.

"Contractor" - Any person or organisation appointed by the network operator to carry out work on its behalf.

"Contract Supervisor" - The person or juristic person appointed by the network operator from time to time as the Contract Supervisor, to administer the Contractor's performance and execution of the Works according to the powers and rights held by and obligations placed upon the Contract Supervisor in terms of the Contract.

"Dead" - Isolated and earthed.

"Electrical Officer (Contracts)" - The person appointed in writing by the Project Manager in terms of this specification as the person who shall be consulted by the Contractor in all electrical matters to ensure that adequate safety precautions are taken by the Contractor.

"Executive Officer" - The person appointed by the network operator from time to time as the Executive Officer to act according to the rights and powers held by and obligations placed upon him in terms of the Contract.

"High-Voltage" - A voltage normally exceeding 1000 volts.

"Live" - A conductor is said to be "live" when it is at a potential different from that of the earth or any other conductor of the system of which it forms a part.

"Near" - To be in such a position that a person's body or the tools he is using or any equipment he is handling may come within 3 metres of "live" exposed high-voltage electrical equipment.

"Occupation" - An authorisation granted by the network operator for work to be carried out under specified conditions on, over, under or adjacent to railway lines.

"Occupation Between Trains" - An occupation during an interval between successive trains.

"Optical Fibre Cable" - Buried or suspended composite cable containing optical fibres used in:

- telecommunication networks for transmission of digital information and
- safety sensitive train operations systems.

"Project Manager" – As defined in the special conditions of the contract. The person or juristic person appointed by the network operator from time to time as the Project Manager, to administer the Contract according to the powers and rights held by and obligations placed upon him in terms of the Contract.

"Responsible Representative" - The responsible person in charge, appointed by a contractor, who has undergone specific training (and holds a certificate) to supervise (general or direct) staff under his control who perform general work or to work on, over, under or adjacent to railway lines and in the vicinity of high-voltage electrical equipment.

"Total Occupation" - An occupation for a period when trains are not to traverse the section of line covered by the occupation.

"Work on" - Work undertaken on or so close to the equipment that the specified working clearances to the "live" equipment cannot be maintained.

"Work Permit" - A combined written application and authority to proceed with work on or near dead electrical equipment.

"Works" – The contractual intent for the work to be done as defined in the contract at a defined work site.

PART A - GENERAL SPECIFICATION**3.0 AUTHORITY OF OFFICERS OF TRANSNET**

- 3.1 The Contractor shall co-operate with the officers of the network operator and shall comply with all instructions issued and restrictions imposed with respect to the Works which bear on the existence and operation of the network operator's railway lines and high-voltage equipment.
- 3.2 Without limiting the generality of the provisions of clause 3.1, any duly authorised representative of the network operator, having identified himself, may stop the work if, in his opinion, the safe passage of trains or the safety of the network operator's assets or any person is affected. **CONSIDERATIONS OF SAFETY SHALL TAKE PRECEDENCE OVER ALL OTHER CONSIDERATIONS.**

4.0 CONTRACTOR'S REPRESENTATIVES AND STAFF

- 4.1 The Contractor shall nominate Responsible Representatives of whom at least one shall be available at any hour for call-out in cases of emergency. The Contractor shall provide the Contract Supervisor with the names, addresses and telephone numbers of the representatives.
- 4.2 The Contractor guarantees that he has satisfied himself that the Responsible Representative is fully conversant with this specification and that he shall comply with all his obligations in respect thereof.
- 4.3 The Contractor shall ensure that all contractor staff receives relevant awareness, educational and competence training regarding safety as prescribed.

5.0 OCCUPATIONS AND WORK PERMITS

- 5.1 Work to be done during total occupation or during an occupation between trains or under a work permit shall be done in a manner decided by the Contract Supervisor and at times to suit the network operator requirements.
- 5.2 The Contractor shall organise the Works in a manner which will minimise the number and duration of occupations and work permits required.
- 5.3 The network operator will not be liable for any financial or other loss suffered by the Contractor arising from his failure to complete any work scheduled during the period of an occupation or work permit.
- 5.4 The Contractor shall submit to the Contract Supervisor, in writing, requests for occupations or work permits together with details of the work to be undertaken, at least 21 days before they are required. The network operator does not undertake to grant an occupation or work permit for any particular date, time or duration.
- 5.5 The network operator reserves the right to cancel any occupation or work permit at any time before or during the period of occupation or work permit. If, due to cancellation or change in date or time, the Contractor is not permitted to start work under conditions of total occupation or work permit at the time arranged, all costs caused by the cancellation shall be born by the Contractor except as provided for in clauses 5.6 to 5.8.
- 5.6 When the Contractor is notified less than 2 hours before the scheduled starting time that the occupation or work permit is cancelled, he may claim reimbursement of his direct financial losses caused by the loss of working time up to the time his labour and plant are employed on other work, but not exceeding the period of the cancelled occupation or work permit.
- 5.7 When the Contractor is notified less than 2 hours before the scheduled starting time, or during an occupation or work permit, that the duration of the occupation or work permit is reduced, he may claim reimbursement of his direct financial losses caused by the loss of working time due to the reduced duration of the occupation or work permit.
- 5.8 Reimbursement of the Contractor for any loss of working time in terms of clause 5.6 and 5.7, shall be subject to his claims being submitted within 14 days of the event with full details of labour and plant involved, and provided that the Contract Supervisor certifies that no other work on which the labour and plant could be employed was immediately available.
- 5.9 Before starting any work for which an occupation has been arranged, the Contractor shall obtain from the Contract Supervisor written confirmation of the date, time and duration of the occupation.
- 5.10 Before starting any work for which a work permit has been arranged, the Responsible Representative shall read and sign portion C of the Work Permit, signifying that he is aware of the work boundaries within which work may be undertaken. After the work for which the permit was granted has been completed, or when the

work permit is due to be terminated, or if the permit is cancelled after the start, the same person who signed portion C shall sign portion D of the Work Permit, thereby acknowledging that he is aware that the electrical equipment is to be made "live". The Contractor shall advise all his workmen accordingly.

6.0 SPEED RESTRICTIONS AND PROTECTION

- 6.1 When speed restrictions are imposed by the network operator because of the Contractor's activities, the Contractor shall organise and carry out his work so as to permit the removal of the restrictions as soon as possible.
- 6.2 When the Contract Supervisor considers protection to be necessary the Contractor shall, unless otherwise agreed, provide all protection including flagmen, other personnel and all equipment for the protection of the network operator's and the Contractor's personnel and assets, the public and including trains.
- 6.2.1 The network operator will provide training free of charge of the Contractor's flagmen and other personnel performing protection duties. The Contractor shall consult with the Contract Supervisor, whenever he considers that protection will be necessary, taking into account the minimum permissible clearances set out in the Manual for Track Maintenance (Document no. BBB0481):
- Drawing no. BE-97 Sheet 1: Horizontal Clearances: 1065mm gauge (Annexure 1 sheet 1)
 - Drawing no. BE-97 Sheet 2: Vertical Clearances: 1065mm gauge (Annexure 1 sheet 2)
 - Drawing no. BE-97 Sheet 3: Clearances: Platform (Annexure 1 sheet 3)
 - Drawing no. BE-97 Sheet 5: Clearances: 610mm Gauge (Annexure 1 sheet 5)
- 6.3 The Contractor shall appoint a Responsible Representative to receive and transmit any instruction which may be given by the network operator personnel providing protection.

7.0 ROADS AND ROADS ON THE NETWORK OPERATOR'S PROPERTY

- 7.1 The Contractor shall take every reasonable precaution to prevent damage to any roads or bridges used to obtain access to the site, and shall select routes, use vehicles, and restrict loads so that any extraordinary traffic as may arise from the moving of plant or material to or from the site shall be limited as far as is reasonably possible.
- 7.2 The Contractor shall not occupy or interfere in any way with the free use of any public or private road, right-of-way, path or street unless the Contract Supervisor has obtained the approval of the road authority concerned.

8.0 CLEARANCES

- 8.1 No temporary works shall encroach on the appropriate minimum clearances set out in the Manual for Track Maintenance (Document no. BBB0481):
- Drawing no. BE-97 Sheet 1: Horizontal Clearances: 1065mm gauge (Annexure 1 sheet 1)
 - Drawing no. BE-97 Sheet 2: Vertical Clearances: 1065mm gauge (Annexure 1 sheet 2)
 - Drawing no. BE-97 Sheet 3: Clearances: Platform (Annexure 1 sheet 3)
 - Drawing no. BE-97 Sheet 5: Clearances: 610mm Gauge (Annexure 1 sheet 5)

9.0 STACKING OF MATERIAL

- 9.1 The Contractor shall not stack any material closer than 3m from the centre line of any railway line without prior approval of the Contract Supervisor.

10.0 EXCAVATION, SHORING, DEWATERING AND DRAINAGE

- 10.1 Unless otherwise approved by the Contract Supervisor any excavation adjacent to a railway line shall not encroach on the hatched area shown in Figure 1.

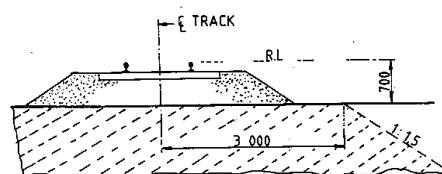

Fig. 1.

- 10.2 The Contractor shall provide, at his own cost any shoring, dewatering or drainage of any excavation unless otherwise stipulated elsewhere in the Contract.
- 10.3 Where required by the Contract Supervisor, drawings of shoring for any excavation under or adjacent to a railway line shall be submitted and permission to proceed, obtained before the excavation is commenced.
- 10.4 The Contractor shall prevent ingress of water to the excavation but where water does enter, he shall dispose of it as directed by the Contract Supervisor.
- 10.5 The Contractor shall not block, obstruct or damage any existing drains either above or below ground level unless he has made adequate prior arrangements to deal with drainage.

11.0 FALSEWORK FOR STRUCTURES

- 11.1 Drawings of falsework for the construction of any structure over, under or adjacent to any railway line shall be submitted to the Contract Supervisor and his permission to proceed obtained before the falsework is erected. Each drawing shall be given a title and a distinguishing number and shall be signed by a registered professional engineer certifying that he has checked the design of the falsework and that the drawings are correct and in accordance with the design.
- 11.2 After the falsework has been erected and before any load is applied, the Contractor shall submit to the Contract Supervisor a certificate signed by a registered professional engineer certifying that he has checked the falsework and that it has been erected in accordance with the drawings. Titles and numbers of the drawings shall be stated in the certificate. Notwithstanding permission given by the Contract Supervisor to proceed, the Contractor shall be entirely responsible for the safety and adequacy of the falsework.

12.0 PILING

- 12.1 The Contract Supervisor will specify the conditions under which piles may be installed on the network operator's property.

13.0 UNDERGROUND SERVICES

- 13.1 No pegs or stakes shall be driven or any excavation made before the Contractor has established that there are no underground services which may be damaged thereby.
- 13.2 Any damage shall be reported immediately to the Contract Supervisor, or to the official in charge at the nearest station, or to the traffic controller in the case of centralised traffic control.

14.0 BLASTING AND USE OF EXPLOSIVES

- 14.1 When blasting within 500m of a railway line, the Contractor shall observe the requirements stipulated in this specification.
- 14.2 No blasting shall be carried out except with the prior written permission of the Contract Supervisor and under such conditions as he may impose.
- 14.3 On electrified lines the Contractor shall also obtain the permission of the Electrical Officer (Contracts) before blasting, and shall give at least 21 days notice of his intention to blast. No blasting shall be done in the vicinity of electrified lines unless a member of the network operator's electrical personnel is present.
- 14.4 The Contractor shall arrange for the supply, transport storage and use of explosives.
- 14.5 The Contractor shall have labour, tools and plant, to the satisfaction of the Contract Supervisor, available on the site to clear immediately any stones or debris deposited on the track or formation by blasting, and to repair any damage to the track or formation immediately after blasting. Repairs to the track shall be carried out only under the supervision of a duly authorised representative of the network operator.
- 14.6 The Contractor shall notify the Contract Supervisor of his intention to blast at least 21 days before the commencement of any blasting operations.
- 14.7 Before any blasting is undertaken, the Contractor and the Contract Supervisor shall jointly examine and measure up any buildings, houses or structures in the vicinity of the proposed blasting to establish the extent of any existing cracking or damage to such structures, etc. The Contractor, shall, subject to the provisions stipulated in the Contract Insurance Policy, make good any deterioration of such buildings, houses, or structures, which, in the opinion of the Contract Supervisor, was directly caused by the blasting.
- 14.8 After completion of the blasting the Contractor shall obtain a written clearance from each landowner in

the vicinity of the blasting operations to the effect that all claims for compensation in respect of damage caused by the blasting operations to their respective properties, have been settled.

- 14.9 The Contractor shall provide proof that he has complied with the provisions of clauses 10.17.1 to 10.17.4 of the Explosives Regulations (Act 26 of 1956 as amended).
- 14.10 Blasting within 500m of a railway line will only be permitted during intervals between trains. A person appointed by the Contract Supervisor, assisted by flagmen with the necessary protective equipment, will be in communication with the controlling railway station.
- Only this person will be authorised to give the Contractor permission to blast, and the Contractor shall obey his instructions implicitly regarding the time during which blasting may take place.
- 14.11 The flagmen described in clause 14.10, where provided by the network operator, are for the protection of trains and the network operator's property only, and their presence does not relieve the Contractor in any manner of his responsibilities in terms of Explosives Act or Regulations, or any obligation in terms of this Contract.
- 14.12 The person described in clause 14.10 will record in a book provided and retained by the network operator, the dates and times:-
- (i) when each request is made by him to the controlling station for permission to blast;
 - (ii) when blasting may take place;
 - (iii) when blasting actually takes place; and
 - (iv) when he advises the controlling station that the line is safe for the passage of trains.
- 14.13 Before each blast the Contractor shall record in the same book, the details of the blast to be carried out. The person appointed by the Contract Supervisor and the person who will do the blasting shall both sign the book whenever an entry described in clause 14.12 is made.

15.0 RAIL TROLLEYS

- 15.1 The use of rail trolleys or trestle trolleys on a railway line for working on high voltage equipment will be permitted only if approved by the Contract Supervisor and under the conditions stipulated by him.
- 15.2 All costs in connection with trolley working and any train protection services requested by the Contractor shall, be borne by the Contractor, unless otherwise agreed.

16.0 SIGNAL TRACK CIRCUITS

- 16.1 Where signal track circuits are installed, the Contractor shall ensure that no material capable of conducting an electrical current makes contact between rails of railway line/lines.
- 16.2 No signal connections on track-circuited tracks shall be severed without the Contract Supervisor's knowledge and consent.

17.0 PENALTY FOR DELAYS TO TRAINS

- 17.1 If any trains are delayed by the Contractor and the Contract Supervisor is satisfied that the delay was avoidable, a penalty will be imposed on the Contractor as stipulated in the contract, for the period and number of trains delayed.

18.0 SURVEY BEACONS AND PEGS

- 18.1 The Contractor shall not on any account move or damage any beacon, bench mark, reference mark, signal or trigonometrical station in the execution of the Works without the written approval of the Contract Supervisor.

Should the Contractor be responsible for any such occurrence, he shall report the circumstances to the Contract Supervisor who will arrange with the Director-General of Surveys for replacement of the beacon or mark at the cost of the Contractor.

- 18.2 The Contractor shall not move or damage any cadastral or mining beacon without the written approval of the Contract Supervisor and before it has been referenced by a registered land surveyor. Any old boundary beacon, which becomes an internal beacon on creation of new boundaries, shall not be moved without the written approval of the Contract Supervisor.

Should the Contractor move or damage any cadastral or mining beacon without authority, he shall be responsible for having it replaced, at his cost, by a land surveyor.

- 18.3 The Contractor shall preserve all pegs and bench marks. Such survey points shall not be removed without the written approval of the Contract Supervisor. Should any peg or benchmark be removed without authority, the Contract Supervisor will arrange for its replacement and the cost will be recovered from the Contractor. No claim will be considered for delay in replacing any such peg or bench mark. Each peg replaced shall be checked by the Contractor.
- 18.4 Where a new boundary has been established, beacons on the fence line shall not be disturbed, and fence posts or anchors may not be placed or excavations made within 0,6 m of any beacon without the prior written approval of the Contract Supervisor.

19.0 TEMPORARY LEVEL CROSSINGS

- 19.1 The Contract Supervisor may, on request of the Contractor, and if necessary for the purpose of execution of the Works, permit the construction of a temporary level crossing over a railway a line at a position approved by the Contract Supervisor and at the Contractor's cost. The period for which the temporary level crossing is permitted will be at the discretion of the Contract Supervisor.
- 19.2 The Contractor will provide protection and supervise the construction of the road over the track(s) and within the railway servitude at the level crossing, as well as the erection of all road signs and height gauges. All cost to be borne by the applicant.

The Contractor shall exercise extreme caution in carrying out this work, especially in respect of damage to tracks, services, overhead power and communications routes and prevent contact with "live" overhead electrical equipment.

Unless otherwise agreed, the Contractor will provide the service deviations or alterations to the network operator's track-, structure-, drainage-, electrical-, telecommunications- and train authorisation systems to accommodate the level crossing.

- 19.3 The Contractor shall take all necessary steps including the provision of gates, locks and, where necessary, watchmen to restrict the use of the temporary level crossing to himself and his employees, his subcontractors and their employees, the staff of the network operator and to such other persons as the Contract Supervisor may permit and of whose identity the Contractor will be advised. If so ordered by the Contract Supervisor, the Contractor shall provide persons to control road traffic using the temporary level crossing. Such persons shall stop all road traffic when any approaching train is within seven hundred and fifty (750) metres of the temporary level crossing, and shall not allow road traffic to proceed over it until the lines are clear.
- 19.4 The Contractor shall maintain the temporary level crossing within the railway servitude in good condition for the period it is in use. A temporary agreement with the road authority to be concluded for the maintenance of the level crossing outside the railway servitude.
- 19.5 When the temporary level crossing is no longer required by the Contractor, or permitted by the network operator, the Contractor shall at his own cost remove it and restore the site and the network operator's track-, structure-, drainage-, electrical-, telecommunications- and train authorisation systems to its original condition. Work over the tracks and within the railway servitude will be supervised by the network operator.

20.0 COMPLETION OF THE WORKS

- 20.1 On completion of the works, the Contractor shall remove all the remaining construction plant and material from the site, other than material which is the property of the network operator, and leave the site in a clean, neat and tidy condition. If material and plant is required for the liability and maintenance period the Contract supervisor must authorise it's retention on site.

21.0 PROTECTION OF PERSONS AND PROPERTY

- 21.1 The Contractor shall provide and maintain all lights, guards, barriers, fencing and watchmen when and where necessary or as required by the Contract Supervisor or by any statutory authority, for the protection of the Works and for the safety and convenience of the public.

Red, yellow, green or blue lights may not be used by the Contractor as they can be mistaken for signals. Red, yellow, green or white flags shall only be used for protection by the Contractor. Within the precincts of a port the Contractor shall obtain the permission of the Port Captain before installing any light.

- 21.2 The Contractor shall take all the requisite measures and precautions during the course of the Works to:
- (i) protect the public and property of the public,
 - (ii) protect the property and workmen of both the network operator and the Contractor,
 - (iii) avoid damage to and prevent trespass on adjoining properties, and
 - (iv) ensure compliance with any instruction issued by the Contract Supervisor or other authorised person, and with any stipulation embodied in the contract documents which affects the safety of any person or thing.
- 21.3 The network operator will provide, at its own cost, protection for the safe working of trains during such operations as the Contract Supervisor may consider necessary. Protection by the network operator for any purpose whatsoever, does not absolve the Contractor of his responsibilities in terms of the Contract.
- 21.4 The Contractor shall take all precautions and appoint guards, watchmen and compound managers for prevention of disorder among and misconduct by the persons employed on the Works and by any other persons, whether employees or not, on the work site and for the preservation of the peace and protection of persons and property in the direct neighbourhood. Any relocation of camps because of disorder shall be at the Contractor's expense.
- 21.5 All operations necessary for the execution of the Works, including the provision of any temporary work and camping sites, shall be carried out so as not to cause veldt fires, ground and environmental pollution, soil erosion or restriction of or interference with streams, furrows, drains and water supplies.
- If the original surface of the ground is disturbed in connection with the Works, it shall be made good by the Contractor to the satisfaction of the land owner, occupier or responsible authority.
- 21.6 The Contractor shall take all reasonable steps to minimise noise and disturbance when carrying out the Works, including work permitted outside normal working hours.
- 21.7 Dumping of waste or excess materials by the Contractor shall, in urban areas, be done under the direction and control of, and at sites made available by the local authority. Dumping outside local authority boundaries shall be done only with the express permission and under the direction and control of the Contract Supervisor.
- 21.8 The Contractor shall comply with environmental protection measures and specifications stipulated by the Contract Supervisor and/or local and environmental authorities.
- 22.0 INTERFERENCE WITH THE NETWORK OPERATOR'S ASSETS AND WORK ON OPEN LINES**
- 22.1 The Contractor shall not interfere in any manner whatsoever with an open line, nor shall he carry out any work or perform any act which affects the security, use or safety of an open line except with the authority of the Contract Supervisor and in the presence of a duly authorised representative of the network operator.
- 22.2 The Contractor shall not carry out any work or operate any plant, or place any material whatsoever nearer than three metres from the centre line of any open line except with the written permission of the Contract Supervisor and subject to such conditions as he may impose.
- 22.3 Care must be taken not to interfere with or damage any services such as overhead wire routes, cables or pipes and optical fibre cable, except as provided for the work specified. The Contractor will be held responsible for any damage to or interruption of such services arising from any act or omission on his part or of any of his employees, or persons engaged by him on the Works. The cost of repairing, replacing or restoring the services, as well as all other costs arising from any damage to services, shall be borne by, and will be recovered from the Contractor.
- 22.4 Authority granted by the Contract Supervisor and the presence of an authorised representative of the network operator in terms hereof, shall not relieve the Contractor of his duty to comply with this specification.
- 23.0 ACCESS, RIGHTS-OF-WAY AND CAMPSITES**
- 23.1 Where entry onto the network operator's property is restricted, permission to enter will be given only for the purpose of carrying out the Works and will be subject to the terms and conditions laid down by the network operator.
- 23.2 The Contractor shall arrange for campsites, workplaces and access thereto as well as for any right-of-

way over private property to the site of the Works, and for access within the boundaries of the network operator's property. The owners of private property to be traversed shall be approached and treated with tact and courtesy by the Contractor, who shall, if necessary, obtain a letter of introduction to such property owners from the Contract Supervisor.

The Contractor shall be responsible for the closing of all gates on roads and tracks used by him or his employees. Except with the prior approval of the Contract Supervisor and the owner or occupier of any private land to be traversed, the Contractor shall not cut, lower, damage, remove or otherwise interfere with any fence or gate which is either on the network operator's property or on private property and which restricts access to the Works. Where such approval has been given, the Contractor shall prevent entry of animals or unauthorised persons onto the network operator's or private property, and shall make the fences safe against trespass at the close of each day's work.

- 23.3 The Contractor shall take all reasonable steps to confine the movement of vehicles and plant to the approved right-of-way to minimise damage to property, crops and natural vegetation.
- 23.4 When access is no longer required, and before completion of the Works, the Contractor shall repair, restore or replace any fence or gate damaged during execution of the Works to the satisfaction of the Contract Supervisor and shall furnish the Contract Supervisor with a certificate signed by the owner and occupier of land over which he has gained access to a campsite, workplace and the Works, certifying that the owner and occupier have no claim against the Contractor or the network operator arising from the Contractor's use of the land. Should the Contractor be unable to obtain the required certificate, he shall report the circumstances to the Contract Supervisor.

24.0 SUPERVISION

- 24.1 The Contract Supervisor will provide overall technical superintendence of the Works, and may direct the Contractor in terms of the provisions of the Contract or in respect of any measures which the Contract Supervisor may require for the operations of the network operator, the safety of trains, property and workmen of the network operator, and for the safety of other property and persons. The Contractor shall carry out the directions of the Contract Supervisor. The superintendence exercised by the Contract Supervisor, including any agreement, approval, refusal or withdrawal of any approval given, shall not relieve the Contractor of any of his duties and liabilities under the Contract, and shall not imply any assumption by the network operator or by the Contract Supervisor of the legal and other responsibilities of the Contractor in carrying out the Works.
- 24.2 The Contract Supervisor may delegate to any deputy or other person, any of his duties or functions under the Contract. On receiving notice in writing of such delegation, the Contractor shall recognise and obey the deputy or person to whom any such duties or functions have been delegated as if he were the Contract Supervisor.
- 24.3 The Contractor shall exercise supervision over the Works at all times when work is performed or shall be represented by an agent having full power and authority to act on behalf of the Contractor. Such agent shall be competent and responsible, and have adequate experience in carrying out work of a similar nature to the Works, and shall exercise personal supervision on behalf of the Contractor. The Contract Supervisor shall be notified in writing of such appointment which will be subject to his approval.
- 24.4 The Contractor or his duly authorised agent shall be available on the site at all times while the Works are in progress to receive the orders and directions of the Contract Supervisor.

25.0 HOUSING OF EMPLOYEES

- 25.1 The Contractor shall, where necessary, make his own arrangements for suitable housing of his employees. Where temporary housing is permitted by the Contract Supervisor on any part of the site, the Contractor shall provide suitable sanitation, lighting and potable water supplies in terms of the requirements of the local authority or the current network operator's specification; Minimum Communal Health Requirements in Areas outside the Jurisdiction of a Local Authority - E.4B, as applicable.
- 25.2 Fouling the area inside or outside the network operator's boundaries shall be prevented. The Contractor will be called upon by the Contract Supervisor to dispose of any foul or waste matter generated by the Contractor.

26.0 OPTICAL FIBRE CABLE ROUTES

- 26.1 The Contractor shall not handle, impact, move or deviate any optical fibre cable without prior approval.
- 26.2 Works that in any way affect the optical fibre cable requires prior approval from the Contract Supervisor

who will determine the work method and procedures to be followed.

PART B - SPECIFICATION FOR WORK NEAR HIGH-VOLTAGE ELECTRICAL EQUIPMENT
27.0 GENERAL

27.1 This specification is based on the contents of Transnet's publication ELECTRICAL SAFETY INSTRUCTIONS, as amended, a copy of which will be made available on loan to the Contractor for the duration of the contract.

These instructions apply to all work near "live" high-voltage equipment maintained and/or operated by the network operator, and the onus rests on the Contractor to ensure that he obtains a copy.

27.2 This specification must be read in conjunction with and not in lieu of the Electrical Safety Instructions.

27.3 The Contractor's attention is drawn in particular to the contents of Part I, Sections 1 and 2 of the Electrical Safety Instructions.

27.4 The Electrical Safety Instructions cover the minimum safety precautions which must be taken to ensure safe working on or near high-voltage electrical equipment, and must be observed at all times. Should additional safety measures be considered necessary because of peculiar local conditions, these may be ordered by and at the discretion of the Electrical Officer (Contracts).

27.5 The Contractor shall obtain the approval of the Electrical Officer (Contracts) before any work is done which causes or could cause any portion of a person's body or the tools he is using or any equipment he is handling, to come within 3 metres of any "live" high-voltage equipment.

27.6 The Contractor shall regard all high-voltage equipment as "live" unless a work permit is in force.

27.7 Safety precautions taken or barriers erected shall comply with the requirements of the Electrical Officer (Contracts), and shall be approved by him before the work to be protected is undertaken by the Contractor. The Contractor shall unless otherwise agreed, bear the cost of the provision of the barriers and other safety precautions required, including the attendance of the network operator's staff where this is necessary.

27.8 No barrier shall be removed unless authorised by the Electrical Officer (Contracts).

28.0 WORK ON BUILDINGS OR FIXED STRUCTURES

28.1 Before any work is carried out or measurements are taken on any part of a building, fixed structure or earthworks of any kind above ground level situated within 3 metres of "live" high-voltage equipment, the Electrical Officer (Contracts) shall be consulted to ascertain the conditions under which the work may be carried out.

28.2 No barrier erected to comply with the requirements of the Electrical Officer (Contracts) shall be used as temporary staging or shuttering for any part of the Works.

28.3 The shuttering for bridge piers, abutments, retaining walls or parapets adjacent to or over any track may be permitted to serve as a barrier, provided that it extends at least 2,5 metres above any working level in the case of piers, abutments and retaining walls and 1,5 metres above any working level in the case of parapets.

29.0 WORK DONE ON OR OUTSIDE OF ROLLING STOCK, INCLUDING LOADING OR UNLOADING

29.1 No person may stand, climb or work, whilst on any platform, surface or foothold:

29.1.1 higher than the normal unrestricted access way, namely -

29.1.1.1 external walkways on diesel, steam and electric locomotives, steam heat vans, etc. and

29.1.1.2 walkways between coaches and locomotives.

29.1.2 of restricted access ways in terms of the Electrical Safety Instructions namely -

29.1.2.1 the floor level of open wagons

29.1.2.2 external walkways or decks of road-rail vehicles, on-track maintenance machines and material trains.

29.1.3 Unauthorised staff working on these platforms must be directly supervised by duly authorised persons in terms of clause 607.1.3 of the Electrical Safety Instructions. These persons must attend the relevant electrical safety module training. A letter of training must then be issued by an accredited training authority. A Category C Certificate of Authority must be obtained from the

local depot examining officer.

- 29.2 When in the above positions no person may raise his hands or any equipment he is handling above his head.
- 29.3 In cases where the Contractor operates his own rail mounted equipment, he shall arrange for the walkways on this plant to be inspected by the Electrical Officer (Contracts) and approved, before commencement of work.
- 29.4 The handling of long lengths of material such as metal pipes, reinforcing bars, etc should be avoided, but if essential they shall be handled as nearly as possible in a horizontal position below head height.
- 29.5 The Responsible Representative shall warn all persons under his control of the danger of being near "live" high-voltage equipment, and shall ensure that the warning is fully understood.
- 29.6 Where the conditions in clauses 30.1 to 30.4 cannot be observed the Electrical Officer (Contracts), shall be notified. He will arrange for suitable Safety measures to be taken. The Electrical Officer (Contracts), may in his discretion and in appropriate circumstances, arrange for a suitable employee of the Contractor to be specially trained by the network operator and at the Contractor's cost, as an Authorised Person to work closer than 3 metres from "live" overhead conductors and under such conditions as may be imposed by the senior responsible electrical engineer of the network operator.

30.0 USE OF EQUIPMENT

30.1 Measuring Tapes and Devices

- 30.1.1 Measuring tapes may be used near "live" high-voltage equipment provided that no part of any tape or a person's body comes within 3 metres of the "live" equipment.
- 30.1.2 In windy conditions the distance shall be increased to ensure that if the tape should fall it will not be blown nearer than 3 metres from the "live" high-voltage equipment.
- 30.1.3 Special measuring devices longer than 2 metres such as survey sticks and rods may be used if these are of non-conducting material and approved by the responsible Electrical Engineer of the network operator, but these devices must not be used within 3 metres of "live" high-voltage equipment in rainy or wet conditions.
- 30.1.4 The assistance of the Electrical Officer (Contracts) shall be requested when measurements within the limits defined in clauses 31.1.1 to 31.1.3 are required.
- 30.1.5 The restrictions described in 31.1.1 to 31.1.3 do not apply on a bridge deck between permanent parapets nor in other situations where a barrier effectively prevents contact with the "live" high-voltage equipment.

30.2 Portable Ladders

- 30.2.1 Any type of portable ladder longer than 2 metres may only be used near "live" high-voltage equipment under the direct supervision of the Responsible Representative. He shall ensure that the ladder is always used in such a manner that the distance from the base of the ladder to any "live" high-voltage equipment is greater than the fully extended length of the ladder plus 3 metres. Where these conditions cannot be observed, the Electrical Officer (Contracts) shall be advised, and he will arrange for suitable safety measures to be taken.

31.0 CARRYING AND HANDLING MATERIAL AND EQUIPMENT

- 31.1 Pipes, scaffolding, iron sheets, reinforcing bars and other material which exceeds 2 metres in length shall be carried completely below head height near "live" high-voltage equipment. For maximum safety such material should be carried by two or more persons so as to maintain it as nearly as possible in a horizontal position. The utmost care must be taken to ensure that no part of the material comes within 3 metres of any "live" high-voltage equipment.
- 31.2 Long lengths of wire or cable shall never be run out in conditions where a part of a wire or cable can come within 3 metres of any "live" high-voltage equipment unless the Electrical Officer (Contracts) has been advised and has approved appropriate safety precautions.
- 31.3 The presence of overhead power lines shall always be taken account of especially when communications lines or cables or aerial cables, stay wires, etc. are being erected above ground level.

32.0 PRECAUTIONS TO BE TAKEN WHEN ERECTING OR REMOVING POLES, ANTENNAE, TREES ETC.

- 32.1 A pole may be handled for the purpose of erection or removal near high-voltage equipment under the following conditions:

(i) If the distance between the point at which the pole is to be erected or removed and the nearest "live" high-voltage equipment is more than the length of the pole plus 3 metres, the work shall be supervised by the Responsible Representative.

(ii) If the distance described in (i) is less than the length of the pole plus 3 metres, the Electrical Officer (Contracts) shall be consulted to arrange for an Authorised Person to supervise the work and to ensure that the pole is earthed where possible. The pole shall be kept in contact with the point of erection, and adequate precautions shall be taken to prevent contact with "live" high-voltage equipment.

32.2 The cost of supervision by an Authorised Person and the provision of earthing shall, unless otherwise agreed, be borne by the Contractor.

32.3 The provisions of clauses 33.1 and 33.2 shall also apply to the erection or removal of columns, antennae, trees, posts, etc.

33.0 USE OF WATER

33.1 No water shall be used in the form of a jet if it can make contact with any "live" high-voltage equipment or with any person working on such equipment.

34.0 USE OF CONSTRUCTION PLANT

34.1 "Construction plant" entails all types of plant including cranes, piling frames, boring machines, excavators, draglines, dewatering equipment and road vehicles with or without lifting equipment.

34.2 When work is being undertaken in such a position that it is possible for construction plant or its load to come within 3 metres of "live" high-voltage equipment, the Electrical Officer (Contracts) shall be consulted. He will arrange for an Authorised Person to supervise the work and to ensure that the plant is adequately earthed. The Electrical Officer (Contracts) will decide whether further safety measures are necessary.

34.3 The cost of any supervision by an Authorised Person and the provision of earthing shall, unless otherwise agreed, be borne by the Contractor.

34.4 When loads are handled by cranes, non-metallic rope hand lines shall be used, affixed to such loads so as to prevent their swinging and coming within 3 metres of "live" high-voltage equipment.

34.5 Clauses 35.1 to 35.4 shall apply *mutatis mutandis* to the use of maintenance machines of any nature.

35.0 WORK PERFORMED UNDER DEAD CONDITIONS UNDER COVER OF A WORK PERMIT

35.1 If the Responsible Representative finds that the work cannot be done in safety with the high-voltage electrical equipment "live", he shall consult the Electrical Officer (Contracts) who will decide on the action to be taken.

35.2 If a work permit is issued the Responsible Representative shall-

(i) before commencement of work ensure that the limits within which work may be carried out have been explained to him by the Authorised Person who issued the permit to him, and that he fully understands these limits.

(ii) sign portion C of the permit before commencement of work;

(iii) explain to all persons under his control the limits within which work may be carried out, and ensure that they fully understand these limits;

(iv) care for the safety of all persons under his control whilst work is in progress; and

(v) withdraw all personnel under his control from the equipment on completion of the work before he signs portion D of the work permit.

36.0 TRACTION RETURN CIRCUITS IN RAILS

36.1 DANGEROUS CONDITIONS CAN BE CREATED BY REMOVING OR SEVERING ANY BOND.

36.2 Broken rails with an air gap between the ends, and joints at which fishplates are removed under "broken bond" conditions, are potentially lethal. The rails on either side of an air gap between rail ends on electrified lines shall not be touched simultaneously until rendered safe by the network operator personnel.

36.3 The Contractor shall not break any permanent bonds between rails or between rails and any structure. He shall give the Contract Supervisor at least 7 days written notice when removal of such bonds is necessary.

36.4 No work on the track which involves interference with the traction return rail circuit either by cutting or removing the rails, or by removal of bonds shall be done unless the Electrical Officer (Contracts) is consulted. He will take such precautions as may be necessary to ensure continuity of the return circuit before permitting the work to be commenced.

37.0 HIGH-VOLTAGE ELECTRICAL EQUIPMENT NOT MAINTAINED AND/OR OPERATED BY THE NETWORK OPERATOR

Where the work is undertaken on or near high-voltage electrical equipment which is not maintained and/or operated by the network operator, the Occupational Health and Safety Act No. 85 of 1993, and Regulations and Instructions, or the Mines Health and Safety Act (Act 29 of 1996), shall apply.

Such equipment includes:-

- (i) Eskom and municipal equipment;
- (ii) The Contractor's own power supplies; and
- (iii) Electrical equipment being installed but not yet taken over from the Contractor.

END

SWORN AFFIDAVIT – B-BBEE CONSTRUCTION EXEMPT MICRO ENTERPRISE

I the undersigned,

Full name & Surname	
Identity Number	

Hereby declare under oath as follows:

1. The contents of this statement are to the best of my knowledge a true reflection of the facts.
2. I am a member / director / owner of the following enterprise and am duly authorised to act on its behalf:

Enterprise Name	
Trading Name	
Registration Number	
VAT Number	
Nature of Business	
Enterprise Address	

Definition of "Black People"

As per the Broad-Based Black Economic Empowerment Act 53 of 2003 as Amended by Act No 46 of 2013

"Black People" is a generic term which means Africans, Coloureds and Indians –

- (a) Who are citizens of the Republic of South Africa by birth or descent; or*
- (b) Who became citizens of the Republic of South Africa by naturalization*
 - i. Before 27 April 1994; or*
 - ii. On or after 27 April 1994 and who would have been entitled to acquire citizenship by naturalization prior to that date*

3. I hereby declare under oath that:

- The Enterprise is _____% Black Owned as per Amended Code Series 100 of the Amended Codes of Good Practice issued under section 9 (1) of B-BBEE Act No 53 of 2003 as Amended by Act No 46 of 2013;
- The Enterprise is _____% Black Woman Owned as per Amended Code Series 100 of the Amended Codes of Good Practice issued under section 9 (1) of B-BBEE Act No 53 of 2003 as Amended by Act No 46 of 2013;
- I hereby confirm the above ownership was achieved using the flow through principle.

Definition of "Black Designated Groups"

Black designated groups: Means

- a) Unemployed black people not attending and not required by law to attend an educational institution and not awaiting admission to an educational institution*
- b) Black people who are youth as defined in the National Youth Commission Act of 1996*
- c) Black people who are persons with disabilities as defined in the Code of Good Practice on employment of people with disabilities issued under the Employment Equity Act*
- d) Black people living in rural and under-developed areas*
- e) Black military veterans who qualifies to be called a military veteran in terms of the Military Veterans Act 18 of 2011;*

- The Enterprise is _____% Black Designated Group Owned as per Amended Code Series 100 of the Amended Codes of Good Practice issued under section 9 (1) of B-BBEE Act No 53 of 2003 as Amended by Act No 46 of 2013
 - Black Youth % = _____ %
 - Black Disabled % = _____ %
 - Black Unemployed % = _____ %
 - Black People living in Rural areas % = _____ %
 - Black Military Veterans % = _____ %
- Based on the Financial Statements/Management Accounts and other information available on the latest financial year-end of _____, the annual Total Revenue was R3,000,000.00 (Three Million Rands) or less
- Please confirm on the table below the B-BBEE level contributor, **by ticking the applicable box.**

100% black owned	Level One (135% B-BBEE procurement recognition)	
More than 51% black owned	Level Two (125% B-BBEE procurement recognition)	
Less than 30% black owned	Level Four (100% B-BBEE procurement recognition)	
Less than 30% black owned	Level Five (80% B-BBEE procurement recognition)	

3. I know and understand the contents of this affidavit and I have no objection to take the prescribed oath and consider the oath binding on my conscience and on the owners of the enterprise which I represent in this matter.
4. The sworn affidavit will be valid for a period of 12 months from date signed by the commissioner.

Deponent Signature: _____

Date: _____

Commissioner of Oaths
Signature & stamp

1 April 2026

To Whom It May Concern,

CERTIFICATE OF INSURANCE: TRANSNET (SOC) LIMITED—PRINCIPAL CONTROLLED INSURANCE

In our capacity as Insurance Brokers to the Transnet Group of Companies, we hereby certify that the undermentioned insurances are currently in place:

INSURED:	Transnet (SOC) Limited
PERIOD:	1 April 2026 to 31 March 2027 (Both days inclusive) DIVISION: Transnet Freight Rail, Transnet Engineering, Transnet Properties, Transnet Pipelines, Transnet National Ports Authority, Transnet Port Terminals and Transnet Rail Infrastructure Manager
THE INSURED'S VAT NO:	4720103177 THE INSURED'S
COMPANY REGISTRATION NO:	1990/000900/30
POSTAL ADDRESS (Head Office):	96 Rissik Street, Braamfontein, Johannesburg, PO Box 72501, Parkview 2122

CONTRACT WORKS INSURANCE

Cover Provided	Contract Works - Physical loss or damage to the Property Insured which being materials, plant and other things for incorporation into the permanent works.
Insurer(s)	Santam, Consort and Hollard Insurance
Lead Insurer's Policy Number	MZAR35023-CAR
The Contract Site	Any location within the Territorial Limits upon which The Insured Contract is to be executed or carried out as more fully defined in The Insured Contract documents together with so much of the surrounding area as may be required or designated for the performance of The Insured Contract.
Territorial Limits	The Republic of South Africa.
The Contractor	All Contractors undertaking work in connection with The Insured Contract including the Employer to the extent that the Employer undertakes work in connection with The Insured Contract;
Sub-Contractors	All Sub-Contractors employed by the Contractor and all other Sub-Contractors (whether nominated or otherwise) engaged in fulfilment of The Insured Contract; and to the extent required by any contract or agreement; transporters, suppliers, manufacturers, vendors, other persons, persons providing storage facilities, plant owners and/or operators in respect of liability loss or damage arising out of The Insured Contract; project

managers, architects, land surveyors, quantity surveyors, engineers and other advisors or consultants or sub-consultants appointed in the performance of the Insured Contract activities arising at the Contract Site provided always that any such person shall not be insured hereunder in respect of liability loss or damage arising out of such person's error or omission in the performance of the professional services for which he was appointed;

Provincial & Government:

any Local Provincial or Government Department with which the Insured enters into any contract or agreement for the performance of The Insured Contract; all for their respective rights and interests.

Insured Contracts

All Contracts (including any undertaking awarded or commenced prior to Inception of the Period of Insurance) involving design, construction, Performance Testing and Commissioning in respect of the Works and shall Include capital expenditure, upgrade, modification, maintenance or overhaul, refurbishment, renovation, retrofitting or alterations and additions to existing facilities undertaken by the Insured or other Insured Parties acting on their behalf but excluding;

- a) contracts which at award stage have a value in excess of R 1,000,000,000;
- b) contracts with an estimated construction period exceeding 48 months but increasing to 60 months in respect of rail maintenance contracts and Transnet Freight and Rail contracts for logistical support for inline inspections and identification of defects over a 5 year period in respect of Transnet's pipeline assets (excluding Defects Liability/Maintenance period);
- c) contracts involving construction or erection of petrochemical manufacturing plant(s) but this exclusion shall not apply to pipelines and other associated works undertaken by or on behalf of the Insured;
- d) contracts in or on any aircraft;
- e) Off-shore contracts;
- f) Wet Risk Contracts which at award exceeds R500,000,000;
- g) Dam Contracts
- h) Tunnel contracts which at award exceeds R50,000,000;
- i) Tunnel contracts using tunnel boring machines;
- j) Underground Mining Contracts;
- k) Horizontal Directional Drilling Contracts which at award exceeds R50,000,000;
- l) Horizontal Directional Drilling Contracts where total drilling exceeds 1 km;
- m) Horizontal Directional Drilling Contracts for pipe diameters greater than 76cm.

Definitions

- 1) "Off-shore contracts" means all works and installations in the sea or on the seabed including dredging which are accessible only by ship boat barge or helicopter and do not constitute normal wet works like harbours moles bridges wharves or sewage or cooling water intake or outlet facilities. "OffShore Contracts" shall include oilrigs and oil platforms (but not including oil platforms when connected to the land on completion). The term shall not apply to pre-fabrication works on land associated with an Off-Shore Contract.
- 2) *"Wet Risk Contracts" shall mean any Contract and/or Works where more than thirty-five (35) percentile of its value is in a permanent body of water or is below the high water mark of any tidal body of water. The term shall include contracts for the construction of wharves, piers, marinas, causeways, breakwaters, jetties, dry docks and offshore pipelines when connected directly to on-shore facilities and canal developments. Wet Risks shall exclude Off- Shore Contracts;*
- 3) "Dam Contracts", which term shall include weirs and hydroelectric projects involving the construction of dams or weirs;
- 4) *"Horizontal Directional Drilling Contracts", means micro-tunnelling work for the construction of tunnels utilising surface based horizontal directional drilling equipment.*
- 5) *Tunnels" means Tunnels (Including declines) involving all of the following;*
 - a) *Works below ground level; and*
 - b) *Tunnelling machinery below ground level; and*
 - c) *A tunnelling crew operating the machinery below ground level;*
 - d) *But shall not include Horizontal Directional Drilling Contracts*
- 6) *"Horizontal Directional Drilling Contracts", means micro-tunnelling work for the construction of tunnels utilising surface based horizontal directional drilling equipment.*
- 7) *"Underground Mining Contracts", which shall mean any contract involving underground mining.*

Testing Period

120 Days not consecutive.

Maintenance Period

24 Months

Main Policy Extensions

- Costs & Expenses - Limited to a maximum of R50,000,000.
- Expediting Measures—Limited to a maximum of R50,000,000.
- Professional Fees In Reinstatement Of Property Insured - Limited to a maximum of R50,000,000.

Main Policy Exclusions

- Costs & Expenses For Removal Of Debris No Damage - Limited to a maximum of R50,000,000.
- Surrounding Property in care custody or control of the contractor– Limited to a maximum of R55,000,000.
- Fire Brigade & Public Authorities - Limited to a maximum of R10,000,000.
- Public Authority Reinstatement Costs - Limited to a maximum of R20,000,000
- Public Relationship Costs - Limited to a maximum of R1,000,000.
- Records - Limited to a maximum of R2,000,000.
- Removal to Gain Access - Limited to a maximum of R20,000,000
- Road Reserve and Servitude Extensions - Limited to a maximum of R10,000,000
- Search & Locate Costs - Limited to a maximum of R20,000,000.
- Borrowing Of Plant For Commissioning Purposes - Limited to a maximum of R10,000,000
- Escalation during Construction–30%
- Marine Contribution Clause
- Claim Preparation Costs–Limited to a maximum of R10,000,000
- War
- Nuclear Energy Risks
- Terrorism
- Computer Loss General Exception
- DE4 (All types of Works) for defective material workmanship design plan or specification.
- LEG 3 (Mechanical or Electrical Engineering Works only) for defective material workmanship design plan or specification. Limited to maximum of 10% of the total estimated contract value in the aggregate.
- Loss or damage arising during air transit or any ocean voyage or whilst in storage thereafter.
- Occurring during any defects/maintenance period unless cause occurred prior to such defects/maintenance period
- Disappearance or by shortage revealed during routine inventory or periodic stocktaking.
- Consequential loss of whatsoever nature.
- Normal wear and tear, normal atmospheric conditions, rust, erosion, corrosion or oxidisation.
- Due to its own explosion breakdown or derangement occurring after the Testing Period which has operated under load conditions.
- Second hand property due to its own electrical or mechanical breakdown or explosion.
- Cyber and Data

- Beneficial Occupation–12 months
- Risk Mitigation–Safety Measures with Respect to Precipitation, Flood and Inundation–10 years return period

Deductibles

In respect of loss or damage:

Major Perils shall mean damage caused by storm, rain, tempest, wind, flood, theft, malicious damage, subsidence, collapse, earthquake, testing or commissioning and the consequences of defective design, specification, materials or workmanship (DE4).

Minor Perils shall mean damage caused by a peril not defined as Major Perils defined above.

Contracts with a contract value

0 to R100,000,000

R100,000,001 to R250,000,000

R250,000,001 to R500,000,000

R500,000,001 to R1,000,000,000

Minimum wet risk deductible

Electrical Cables, Wiring and Accessories

LEG 3 Deductible (Only in respect of Mechanical and Electrical contracts);

Major perils

R25,000

R50,000

R100,000

R150,000

R100,000 per occurrence to apply

10% of claim minimum R100,000

Minor perils

R15,000

R15,000

R25,000

R25,000

Contracts with a contract value

0 to R500,000,000

R500,000,001 to R1,000,000,000

Deductible

R1,000,000 per occurrence

R1,500,000 per occurrence

PUBLIC LIABILITY

Cover Provided

Insurer

Policy Number

Territorial Limits

Insured Contracts

Contract Works Public Liability–cover the Insured’s legal liability in respect of loss or damage or injury to third parties arising out of work performed in respect of the Insured Contracts.

Santam

6000/132335

The Republic of South Africa.

All contracts (including any undertaking awarded or commenced prior to inception of the period of Insurance) involving design, construction, performance testing and commissioning in respect of the works and shall include capital expenditure, upgrade, modification, maintenance or overhaul, refurbishment, renovation, retrofitting or alterations and additions to existing facilities undertaken by the Insured or other Insured Parties acting on their behalf but Excluding:

- Contracts which at award stage have a value in excess of R 1,000,000,000.
- Contracts with an estimated construction period at award exceeding 48 months but 60 months in respect of contracts awarded prior to 1 April 2020 for rail maintenance contracts For

Transnet Freight & Rail and for Transnet Pipeline’s logistical support for inline inspections and identification of defects in respect of Transnet’s pipeline assets (all excluding Defects Liability/Maintenance period).

- c) Contracts with a Contractual Defects Liability Maintenance Period exceeding 24 months.
- d) Contracts involving construction or erection of petrochemical manufacturing plant(s) but this exclusion shall not apply to pipelines and other associated works undertaken by or on behalf of the Insured.
- e) Contracts in or on any aircraft.
- f) Off-shore contracts - “Off-shore contracts” means all works and installations in the sea or on the seabed and do not constitute normal Wet Risk Contracts like harbours, moles, bridges, wharves or sewage or cooling water intake or outlet facilities, piers, marinas, causeways, breakwaters, jetties, dry docks and offshore pipelines when connected directly to onshore facilities and canal developments. "Off-Shore contracts" shall include oilrigs and oil platforms.

Policy Limits

Contractors Public Liability	R100,000,000 any one occurrence / unlimited during the Period of Insurance
Contractors Negligent Removal or weakening of Support	R100 000 000 any one occurrence and R100,000,000 per site in the aggregate during the Period of Insurance.
Statutory Legal Defence Costs	*R5 000 000 in the aggregate during the Period of Insurance.
Arrest / Assault / Defamation	*R5 000 000 in the aggregate during the Period of Insurance.
Prevention of Access	*R5 000 000 in the aggregate during the Period of Insurance.
Trespass / Nuisance	*R5 000 000 in the aggregate during the Period of Insurance.
Claims Preparation Costs	R5 000 000 any one occurrence
*Where the limits are noted as in the aggregate during the policy period of insurance, that such aggregated limit is applicable to all Transnet Insured Contracts collectively and in total and does not apply to each contract separately.	
Deductible(s)	R50,000 per occurrence but increased to R5,000,000 in respect of Spread of Fire and/or Hot Works and R250,000 in respect of Sudden and

General Policy Exclusions

Accidental Pollution and/or Goods on the Hook and/or R150,000 in respect of Developers Removal of Support.

The policy does not cover:-

- deliberate, conscious and intentional disregard to take reasonable precautions. fines, penalties, punitive and exemplary damages.
- Pollution unless caused by a sudden, unintended and unexpected occurrence.
- cost of removing, nullifying or cleaning up the effects of pollution unless caused by a sudden, unintended and unexpected occurrence.
- the hazardous nature of asbestos.
- War And Terrorism Risks.
- Nuclear Risks.
- Actual or alleged unlawful competition, unfair practices, abuse of monopoly power, cartel activities
- Compulsory Insurance
- Loss or damage and any consequence therefrom to any Data
- Sanctions Exclusion Grid Failure

PROFESSIONAL INDEMNITY

Cover Provided

Professional Indemnity

- a) In respect of damages which the Insured shall become legally liable to pay in consequence of neglect, error or omission by or on behalf of the Insured in the conduct or execution of their Professional Activities and Duties as defined.
- b) Prior To Handover/Rectification - against loss arising out of any defect in the works discovered prior to the issue of any practical completion or take-over certificate provided that any such defects are caused by a negligent breach of a Professional Activity or Duty by the Insured in consequence of neglect, error or omission by or on behalf of the Insured.

Insurer
Policy Number
Jurisdiction
Insured Contracts

Santam

6000/132337

Worldwide excluding North America

All contracts (including any undertaking awarded or commenced prior to inception of the period of Insurance) involving design, construction, performance testing and commissioning in respect of the works and shall include capital expenditure, upgrade, modification, maintenance or overhaul, refurbishment, renovation, retrofitting or alterations and additions to existing facilities undertaken by the Insured or other Insured Parties acting on their behalf but **Excluding:**

- a) Contracts which at award stage have a value in excess of R 1,000,000,000.
- b) Contracts with an estimated construction period at award exceeding 48 months (excluding Defects Liability/Maintenance period).
- c) Contracts with a Contractual Defects Liability Maintenance Period exceeding 24 months.
- d) Contracts involving construction or erection of petrochemical manufacturing plant(s) but this exclusion shall not apply to pipelines and other associated works undertaken by or on behalf of the Insured.

- e) Contracts in or on any aircraft.
- f) Off-shore contracts - "Off-shore contracts" means all works and installations in the sea or on the seabed and do not constitute normal Wet Risk Contracts like harbours, moles, bridges, wharves or sewage or cooling water intake or outlet facilities, piers, marinas, causeways, breakwaters, jetties, dry docks and offshore pipelines when connected directly to onshore facilities and canal developments. "Off-Shore contracts" shall include oilrigs and oil platforms.

Limit Of Indemnity

Professional Indemnity - *R100,000,000 in the aggregate during the policy period of insurance.

*Where the limit is noted as in the aggregate during the policy period of insurance, that such aggregated limit is applicable to all Transnet Insured Contracts collectively and in total and does not apply to each contract separately.

Policy Extension Limits Of Indemnity

Claims Preparation Costs

*R7,500,000 in the aggregate during the policy period of insurance.

Loss of Documents

*R2,000,000 in the aggregate during the policy period of insurance.

Statutory Defence Costs

*R5,000,000 in the aggregate during the policy period of insurance.

Defamation

*R5,000,000 in the aggregate during the policy period of insurance.

Infringement of Copyright

*R5,000,000 in the aggregate during the policy period of insurance.

*Where the limits are noted as in the aggregate during the policy period of insurance, that such aggregated limit is applicable to all Transnet Insured Contracts collectively and in total and does not apply to each contract separately.

Deductibles

R5,000,000 each and every but R10,000 in respect of Claims Preparation Costs, Loss of Documents, Statutory Defence Costs, Defamation and Infringement Of Copyright.

Policy Special Conditions

Condition precedent to liability that the Insured is fully qualified and registered with the relevant Industry Body/Association in terms of legislation as applicable.

Policy Main Exclusions

Prior to hand over/rectification—the insured must give prior written notice to the Insurers of the intention to take remedial action to rectify such defect and obtain the Insurers' written agreement to such action being taken and the costs and expenses expected to be expended.

- Excludes all consequential loss other than cost of re-design, rectification and replacement because of the defect.
- Excludes Supervision.
- Excludes liability arising out of environmental impairment / pollution Excludes the cost of removing, nullifying or cleaning-up the effects of environmental impairment/ pollution.

Maksure Place, Waterfall Point
Cnr Waterfall & Woodmead Drive
Waterfall City, 2090
Johannesburg South Africa
Tel +27 11 805 0086
Fax 086 762 7356
Email info@maksure.co.za
Web www.maksure.co.za



- Excludes war, invasion, acts of foreign enemies, hostilities or warlike operations (whether war be declared or not), civil war, rebellion, revolution, insurrection, civil commotion assuming the proportions of or amounting to an uprising, military or usurped power, any act of terrorism and nuclear risks.
- Excludes fines, penalties, punitive and exemplary damages, multiplication of compensatory damages and/or any other non-compensating damages of any kind.
- Excludes liability from the hazardous nature of asbestos.
- Excludes medical malpractice.
- Excludes failure to meet contractual requirements relating to efficiency, output or durability.
- Excludes failure to meet completion dates
- Excludes the estimation of probable costs other than cost advice and cost planning services normally provided by a Quantity Surveyor or Project manager.
- Excludes incorrect authorisation of payment.
- Excludes breach of any statutory regulation.
- Excludes liability from the insolvency, liquidation or judicial management of the Insured.
- Excludes the certification of value of work executed by any contractor where the Insured has an equity interest in such contractor.
- Excludes liability due to unlawful competition, unfair practices, abuse of monopoly power, cartel activities or breach of a competitions ac
- Sanctions Exclusion
- Grid Failure

This certificate of the insurance cover arranged is issued as a matter of information only and confers no rights upon the certificate holder. This certificate does not amend, extend or alter the coverage afforded by the policies issued by Insurers.

Langa Sigodi

A stylized, handwritten signature in black ink, consisting of a long horizontal line that curves upwards and then loops back down to the right.

Account Executive: Corporate and Global Markets