

All work to be done in accordance with SANS 10400  
 Figured dimensions to be taken in preference to scaled dimensions  
 Reported any discrepancies direct to the Architect before commencing work  
 This drawing is copyright and remains with the architect

REV	DATE	BY	CHECKED
A	21.06.2023	B.K.	S.G.

0. ISSUED FOR INFORMATION

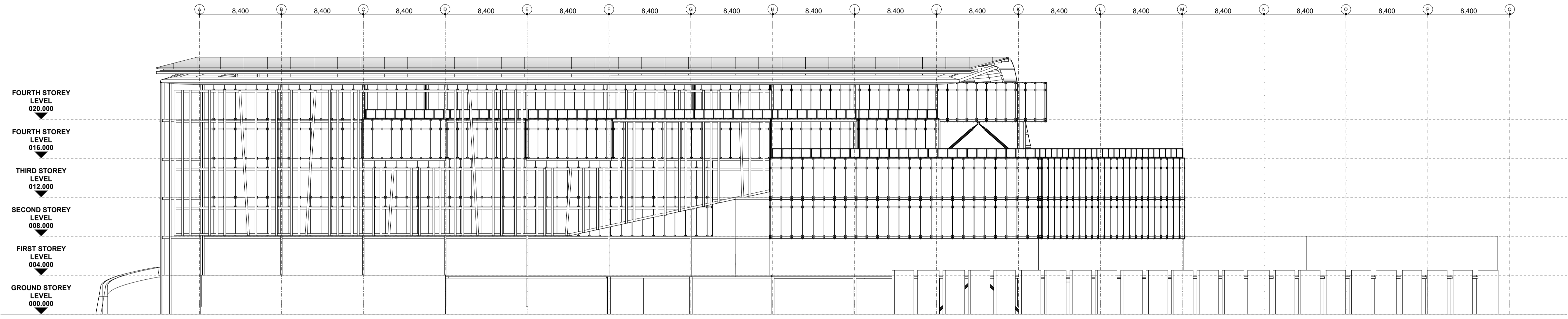

**SOUTH ELEVATION**  
1:250

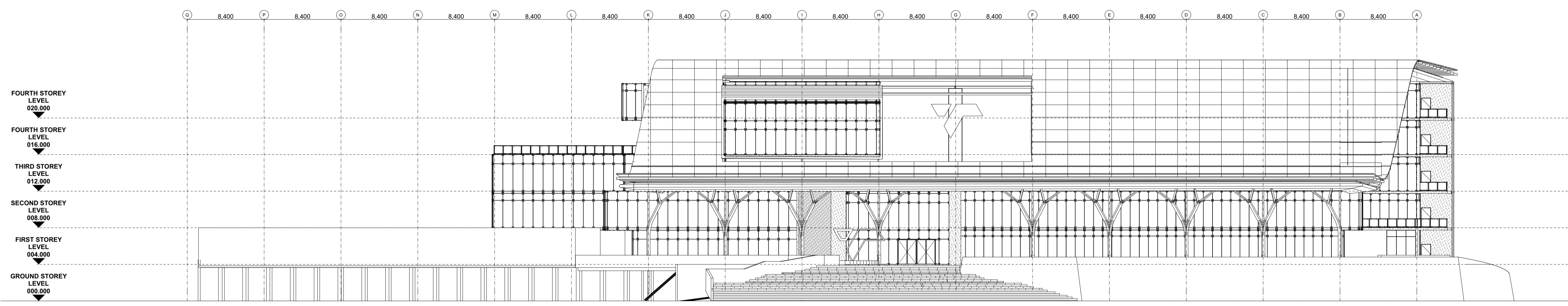

**NORTH ELEVATION**  
1:250

**SIZA** architects  
 ARCHITECTURE | INTERIOR DESIGN | PROJECT MANAGEMENT

71 TEIGNMOUTH ROAD UMBILO DURBAN 4001 | POBOX 51320 MUSGRAVE 4062  
 P: +27(31) 205 0499 F: +27(86) 552 2002 | ADMIN@SIZASTUDIO.CO.ZA  
 WWW.SIZASTUDIO.CO.ZA | SIZA\_ARCHITECTS

ARCHITECTS SIGNATURE: \_\_\_\_\_ SACAP No: \_\_\_\_\_

PROPOSED DEVELOPMENT USE:  
**PROPOSED NEW  
 ADMINISTRATION FACILITY FOR  
 TRANSNET - SOC LTD**

STREET ADDRESS:  
**MAHATMA GANDHI ROAD  
 SOUTH BEACH, DURBAN**

CADASTRAL DESCRIPTION ( ERF No. ): \_\_\_\_\_

OWNER NAME, SIGNATURE AND CONTACT DETAILS : \_\_\_\_\_

DRAWING TITLE  
**SOUTH BEACH, DURBAN**

DESIGNED BY	DRAWN BY	CHECKED BY	APPROVED BY
S.G.	B.K.	R.G.	S.G.

PAGE SIZE	DRAWING UNITS	SCALE	DATE
A1	MILLIMETERS	1:250	2023/06/21

PROJECT NO	DRAWING NO	REV
P2332	P2332_01_ARC_DD_300_01	

DRAWING TYPE  
**FOR INFORMATION**