

SLIDING GATE DETAIL

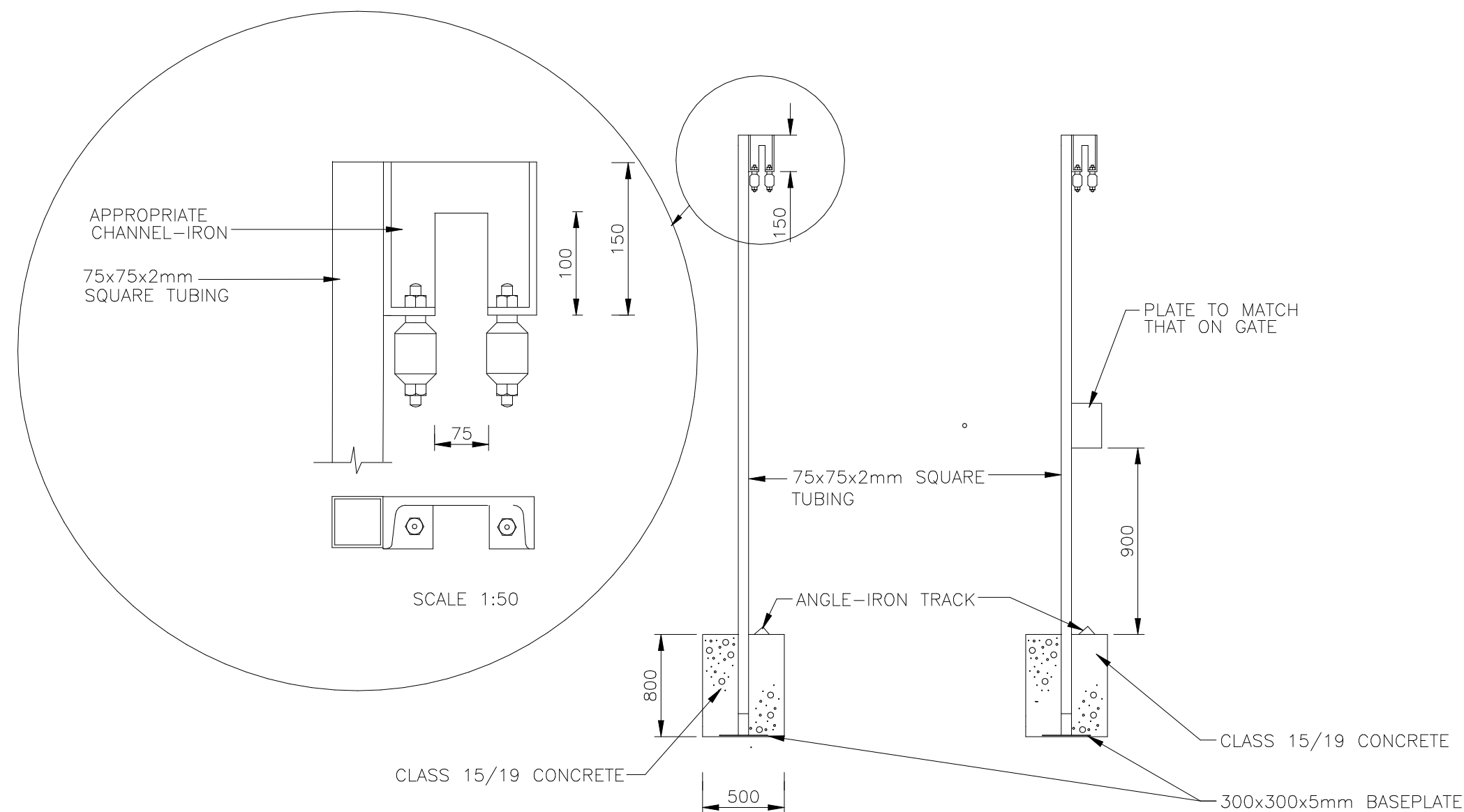

GATEPOSTS FOR SLIDING GATE DETAIL

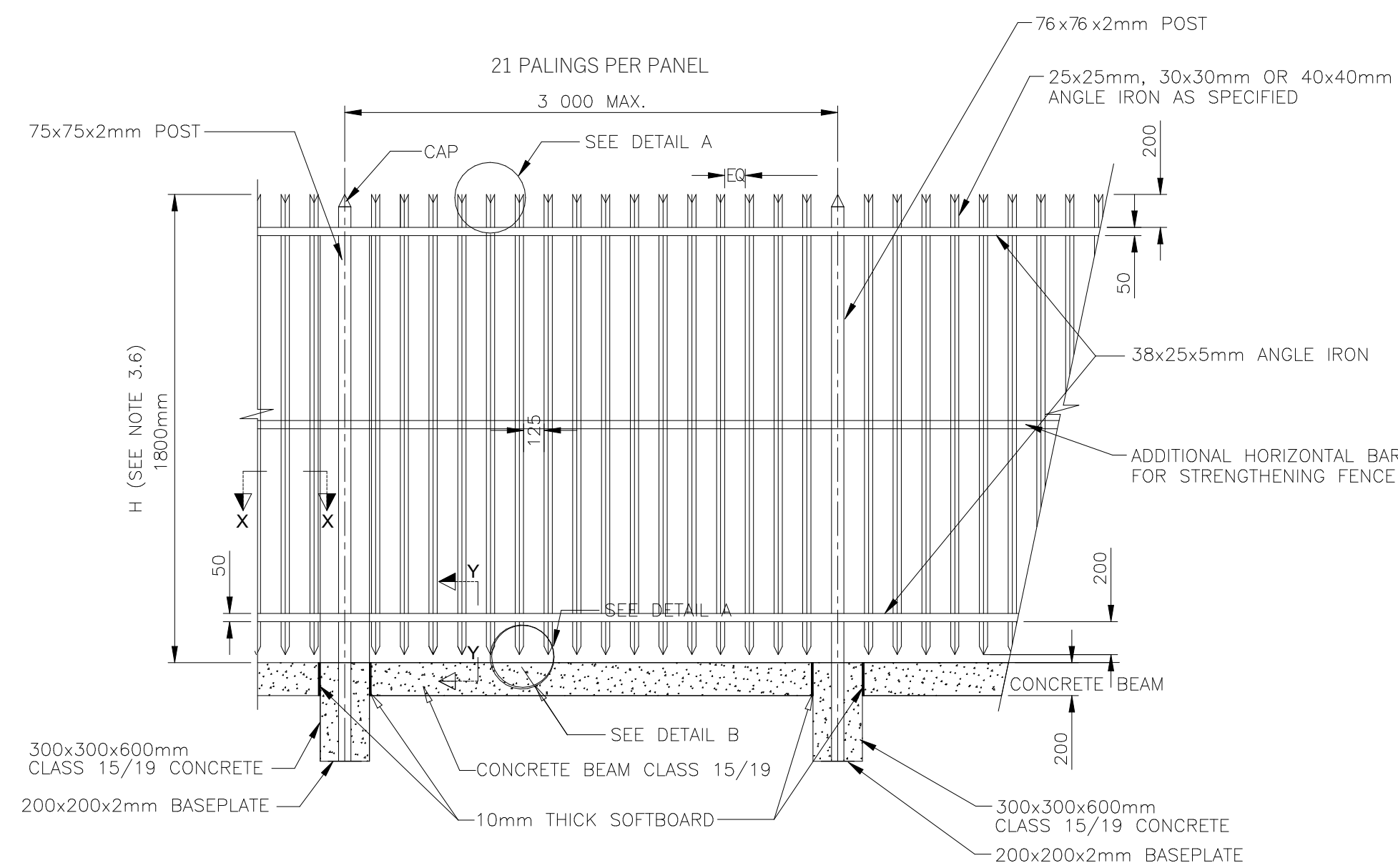

FRONT ELEVATION

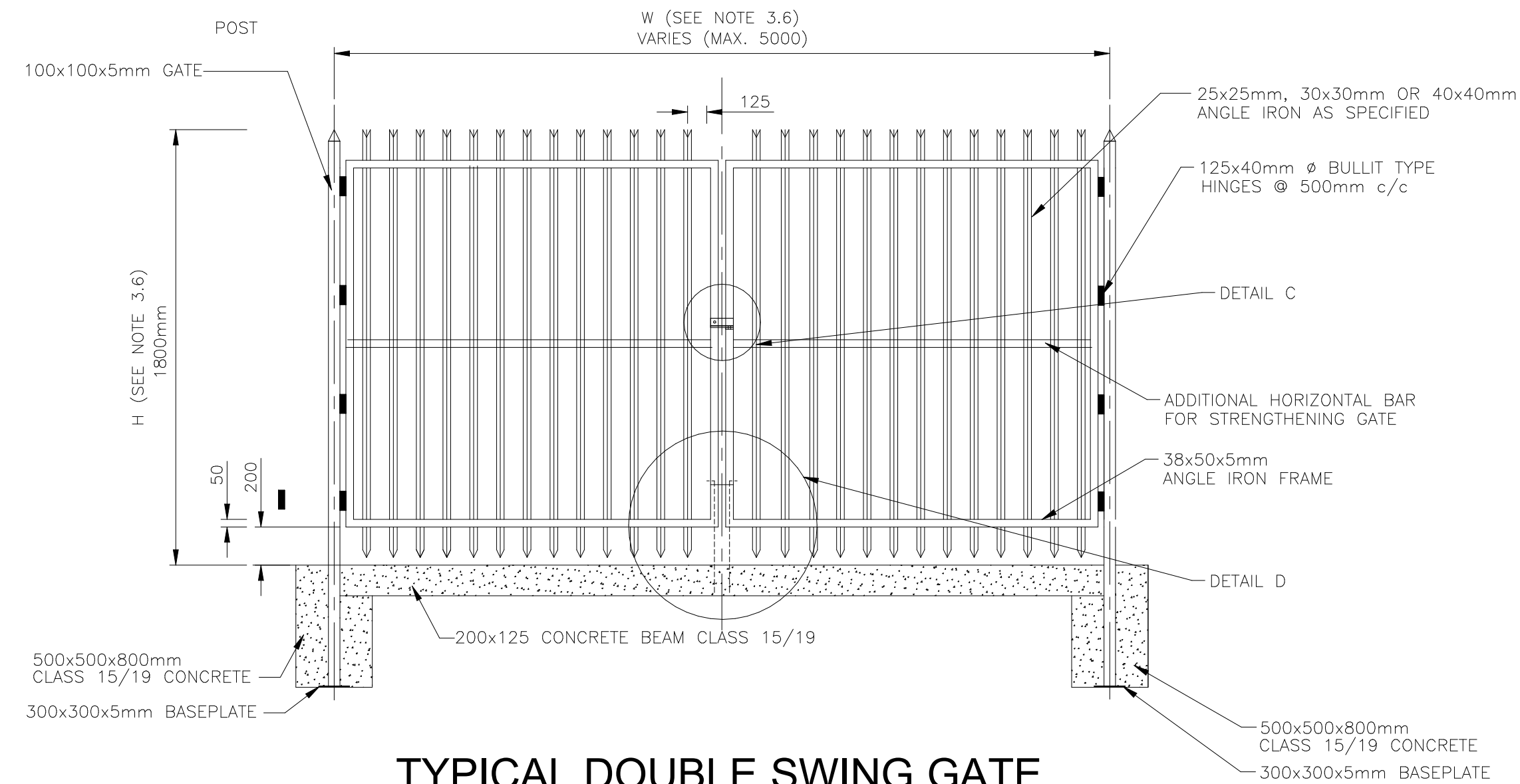

TYPICAL DOUBLE SWING GATE

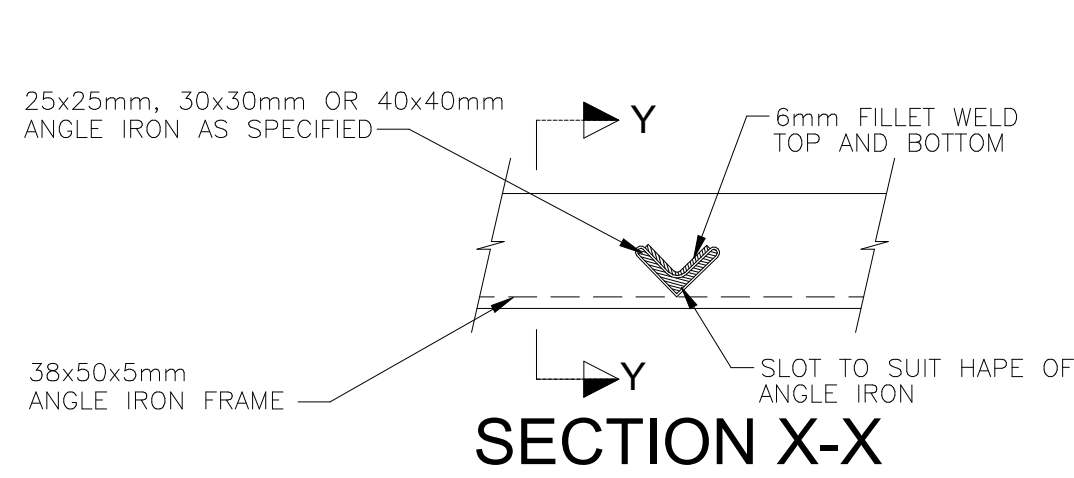

SECTION X-X

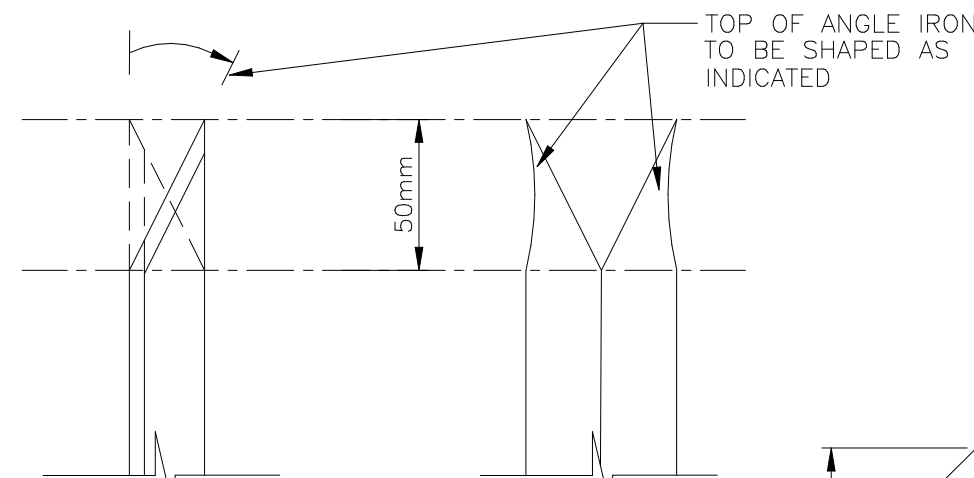

DETAIL A

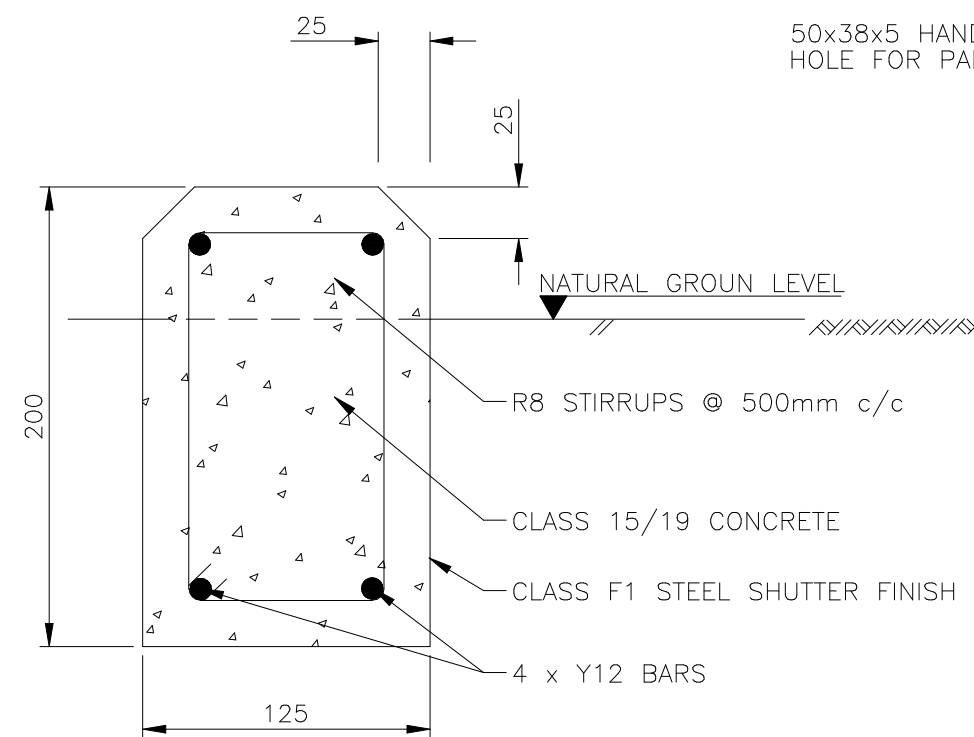

TYPICAL SECTION THROUGH CONCRETE BEAM

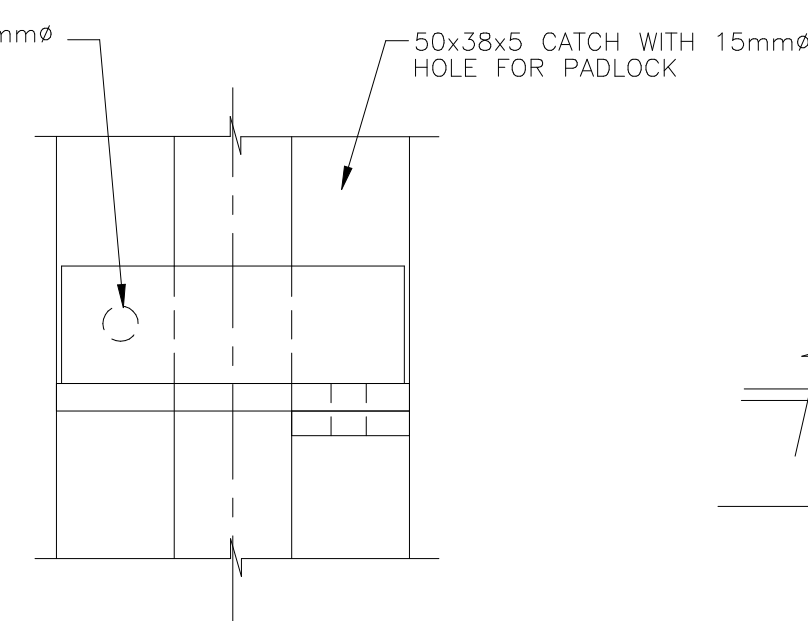

DETAIL C
(FRONT ELEVATION)

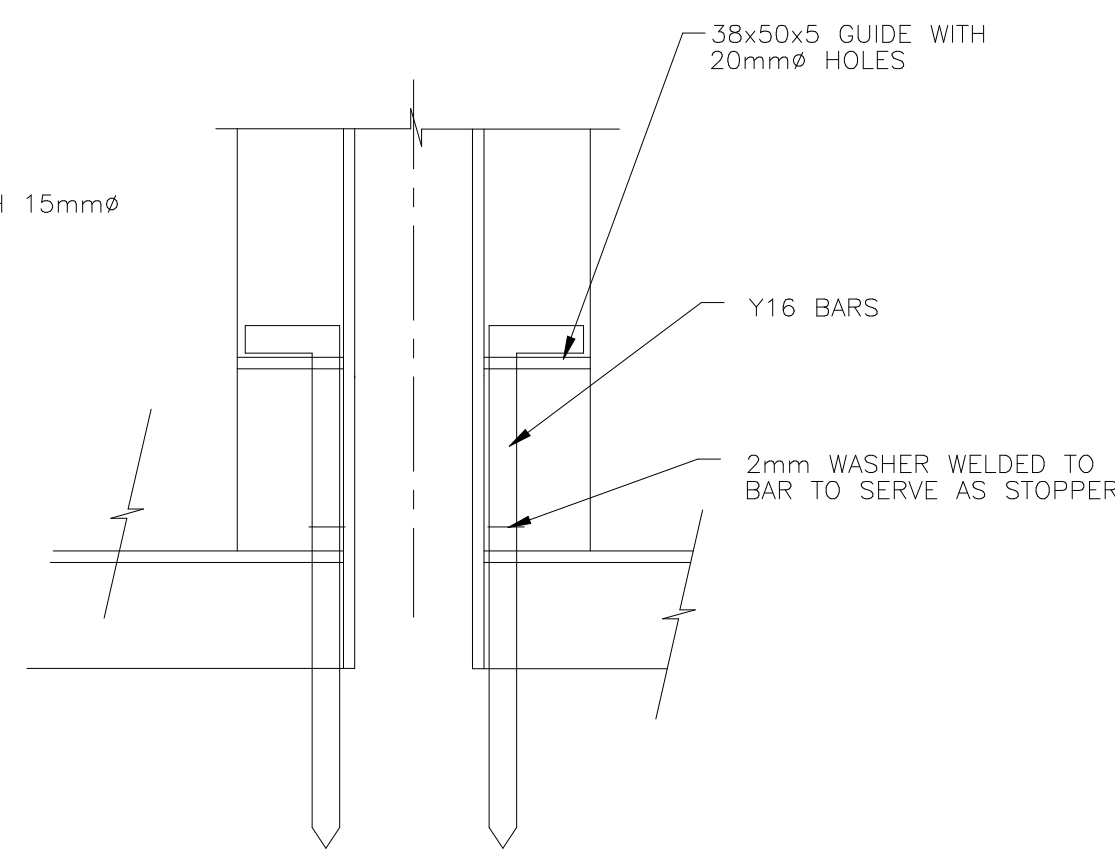

DETAIL D
(BACK ELEVATION)

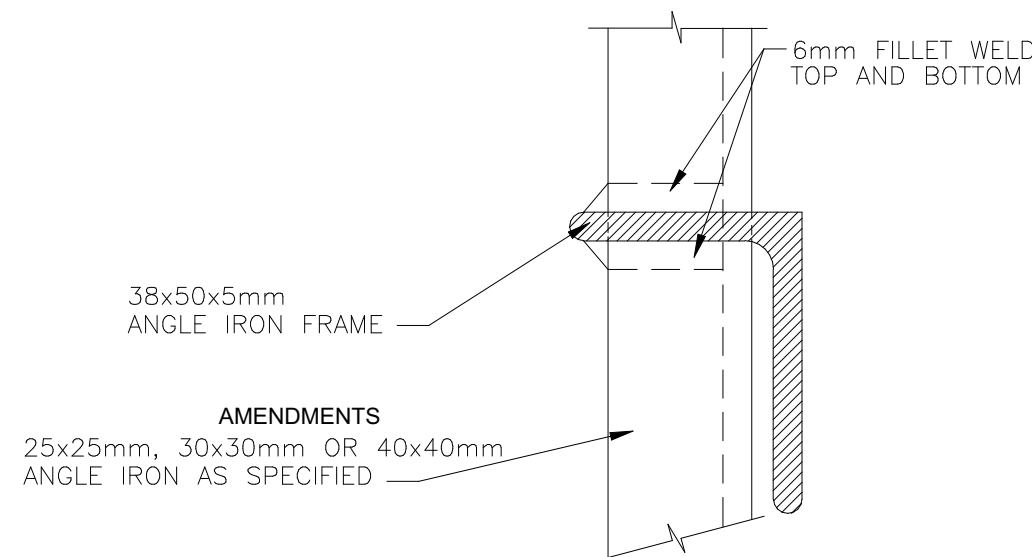

SECTION Y-Y

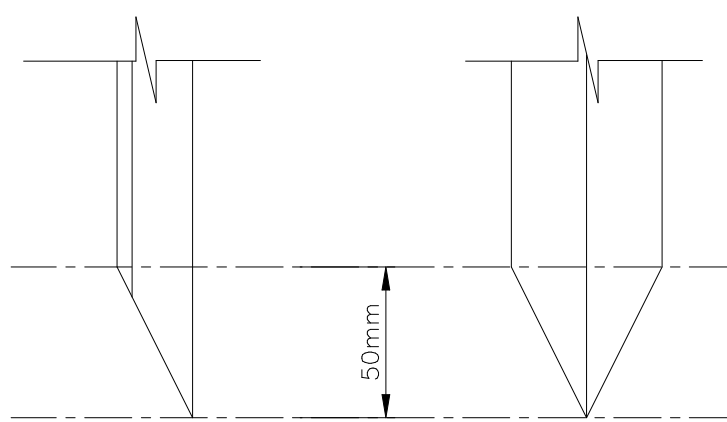

DETAIL B

GENERAL NOTES

THIS DRAWING IS TO BE READ IN CONJUNCTION WITH ALL RELEVANT ARCHITECT'S AND ENGINEER'S DRAWING. ALL DIMENSIONS, LEVELS, ETC ARE TO BE CHECKED BEFORE ANY WORK IS COMMENCED AND ANY DISCREPANCIES NOTED TO BE BROUGHT TO THE ARCHITECT'S ATTENTION. ONLY FIGURED DIMENSIONS TO BE USED. SCALING OF DRAWINGS IS NOT ADVISABLE. ALL RIGHTS RESERVED. NO PART OF THIS DESIGN SHALL BE REPRODUCED, USED ELSEWHERE AND/OR IN ANY WAY WITHOUT PRIOR PERMISSION FROM THE ARCHITECT/ENGINEER.

1. ALL CONSTRUCTION WORK AND TEMPORARY WORKS UNDERTAKEN ON SITE WILL COMPLY WITH SANS 10400 NBR - NATIONAL BUILDING REGULATIONS, LATEST EDITION.

2. ALL WORKS UNDERTAKEN WITH REGARDS TO DISABLED FACILITIES (EXISTING, REFURBISHMENTS AND/ OR NEW) WILL COMPLY WITH SANS 10400 PART 5 PRESCRIPTS, FACILITIES FOR PERSONS WITH DISABILITIES, 2011, 3RD EDITION REGARDS

REVISION INFORMATION

REV. NO	DATE	DESCRIPTION

THE MVULA TRUST APPROVAL

Name:.....

Signature:.....Date:.....

LIMPOPO DEPT EDUCATION APPROVAL

Name:.....

Signature:.....Date:.....

PRINCIPAL AGENT APPROVAL

Name:.....

Signature:.....Date:.....

DISCIPLINE :

ARCHITECTURE

BUILDING CLASSIFICATION

C3 : PLACE OF INSTRUCTION (SCHOOL)

CLIENT :

LIMPOPO
PROVINCIAL GOVERNMENT
REPUBLIC OF SOUTH AFRICA

Physical :
Cnr 113 Briccard & 24 Excalibur
Street
Polokwane, 0700
Tel : 015 290 9301 / 7600
Postal : Private Bag X9489,
Polokwane, 0700

DEPARTMENT OF
EDUCATION

PRINCIPAL AGENT : SIST CONSORTIUM

SIST ENGINEERS
SIMPLE INNOVATIVE SOLUTIONS ON TIME

PHYSICAL :
Farm Plot 681 Portion 45
Polokwane, 0699
TEL :
031 065 1099
EMAIL :
info@sistengineers.co.za

NAME OF COMPETENT PERSON:

CONT NO:

FIRM REG NO:

IMPLEMENTING AGENT :

THE MVULA TRUST

718 James Crescent, Halfway
House, Midrand, 1685, South Africa
Send Us Mail
info@themvulatrust.org.za
Call Us +27 11 403 3425

A leading developmental NGO

PROJECT NAME

PROPOSED PERMANENT SANITATION FACILITIES FOR VARIOUS SCHOOLS FOR THE DOE LIMPOPO PROVINCE

DRAWING DESCRIPTION

TYPICAL FENCE & GATE DETAIL

PROJECT STATUS

STAGE 1-3	STAGE 4	STAGE 5-6
CONCEPT	TENDER	CONSTRUCTION

DESCRIPTION: WATER AND SANITATION PROGRAMME

SCALE: AS SHOWN

DRAWN:

NAME OF COMPETENT PERSON: MPENDULO SHANGASE

REG NO: PrArchST 24751103

SIGNATURE: [Signature]

CHECKED:

NAME OF COMPETENT PERSON: SIYABONGA MANYONI

REG NO: PrArch 49324416

SIGNATURE: [Signature]

PROJECT NUMBER:

DATE: 15 SEPTEMBER 2023

OCCUPANCY CLASSIFICATION:

C3

DWG NO: ARCH-700-00

REV NO: 02