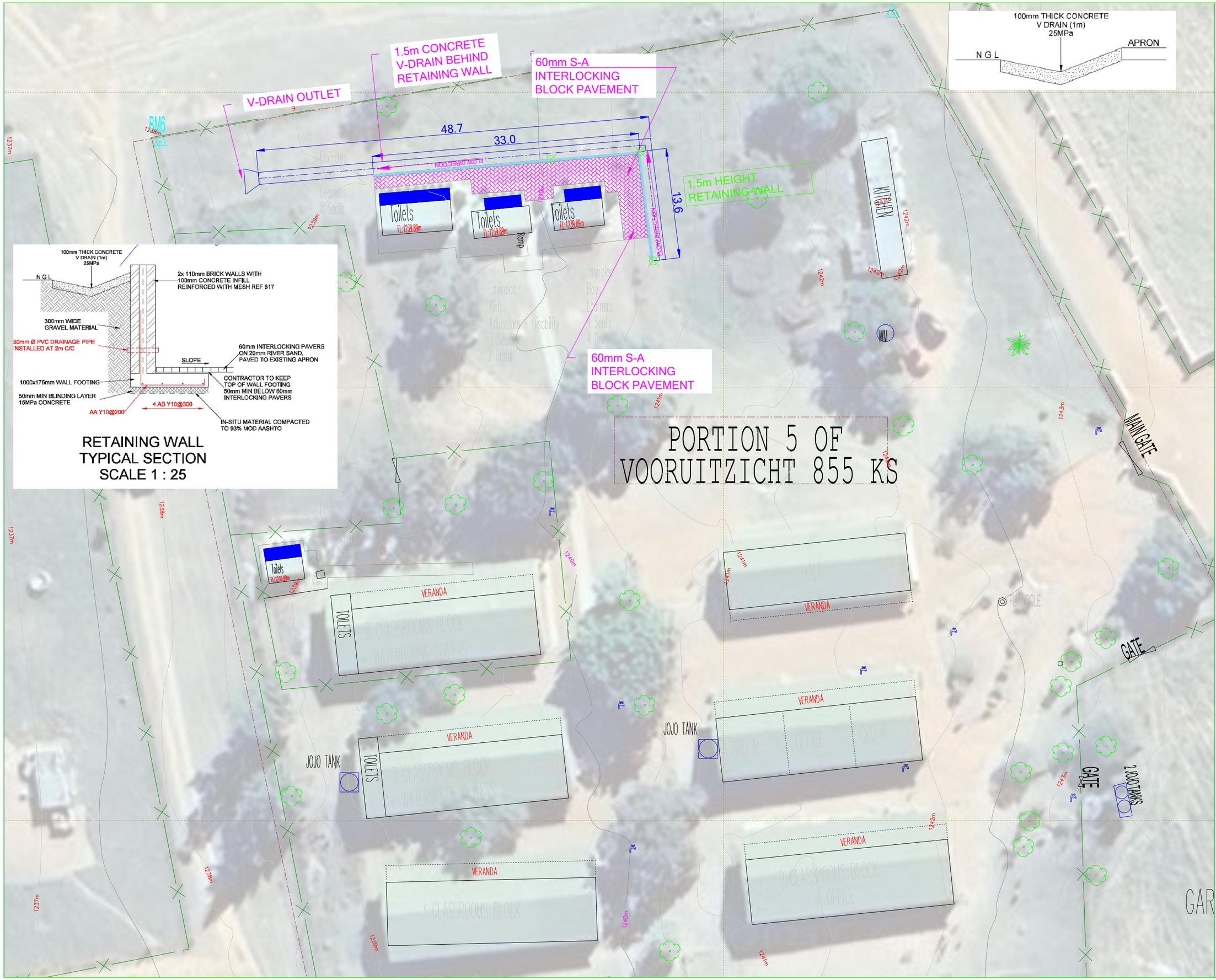

RETAINING WALL
TYPICAL SECTION
SCALE 1 : 25

NO	DATE	REVISION	DRAWN

LEGEND

- BUILDINGS
- WATER TAP
- JOJO WATER TANK
- TREE
- SURVEY PEG
- POWERLINE
- FENCE
- WALKWAYS
- RETICULATION NETWORK
- SEWER NETWORK
- ENVIROOLOO
- ENVIROOLOO

CONSULTANTS

CONSULTING
LTD CONSULTING CC

13 Stamvrug Street,
Val De Grace
0184

TEL (012) 804 8572
FAX (086) 666 8171

ARCHITECT

SCHOOL

MATSEDI PRIMARY SCHOOL

IMPLEMENTED BY

THE MVULA TRUST
A leading developmental NGO

THE MVULA TRUST
9A LANDROS MARE STREET
POLOKWANE
0699
TEL: 015 291 2405 FAX: 015 291 1270

SPONSOR

basic education
Department:
Basic Education
REPUBLIC OF SOUTH AFRICA

PROJECT
School water and saninitation appointment to provide planning supervision and project management for construction of school water and sanitation facilities for cluster 16 in Waterberg District of Limpopo Province: PT Matlala Secondary 35

PROVINCE: LIMPOPO

DRAWING TITLE
SITE DEVELOPMENT PLAN

EMIS NUMBER	DISCIPLINE	DRAWING No.	STATUS	REVISION