

OUTLET ELEVATION
SCALE 1:50

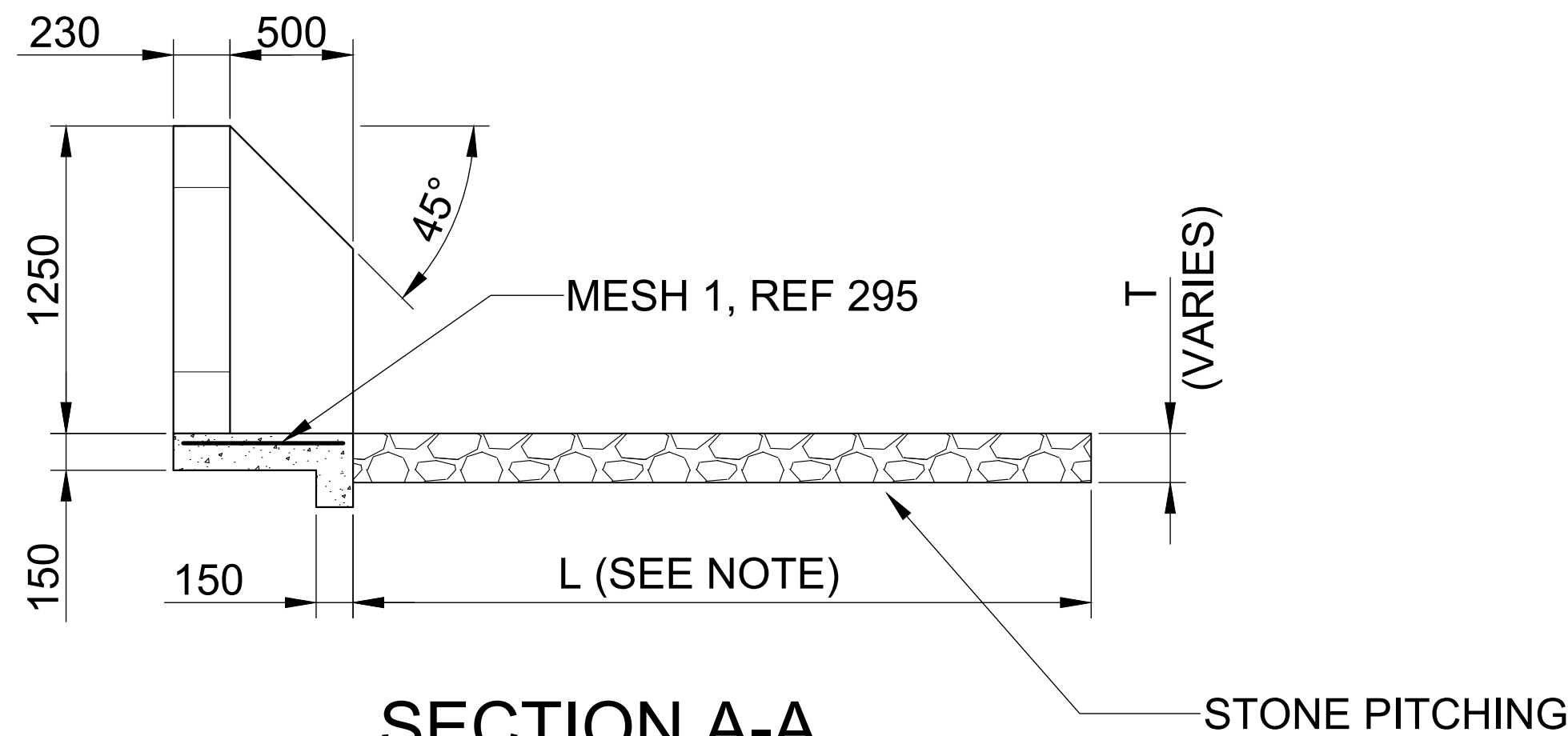

SECTION A-A
SCALE 1:50

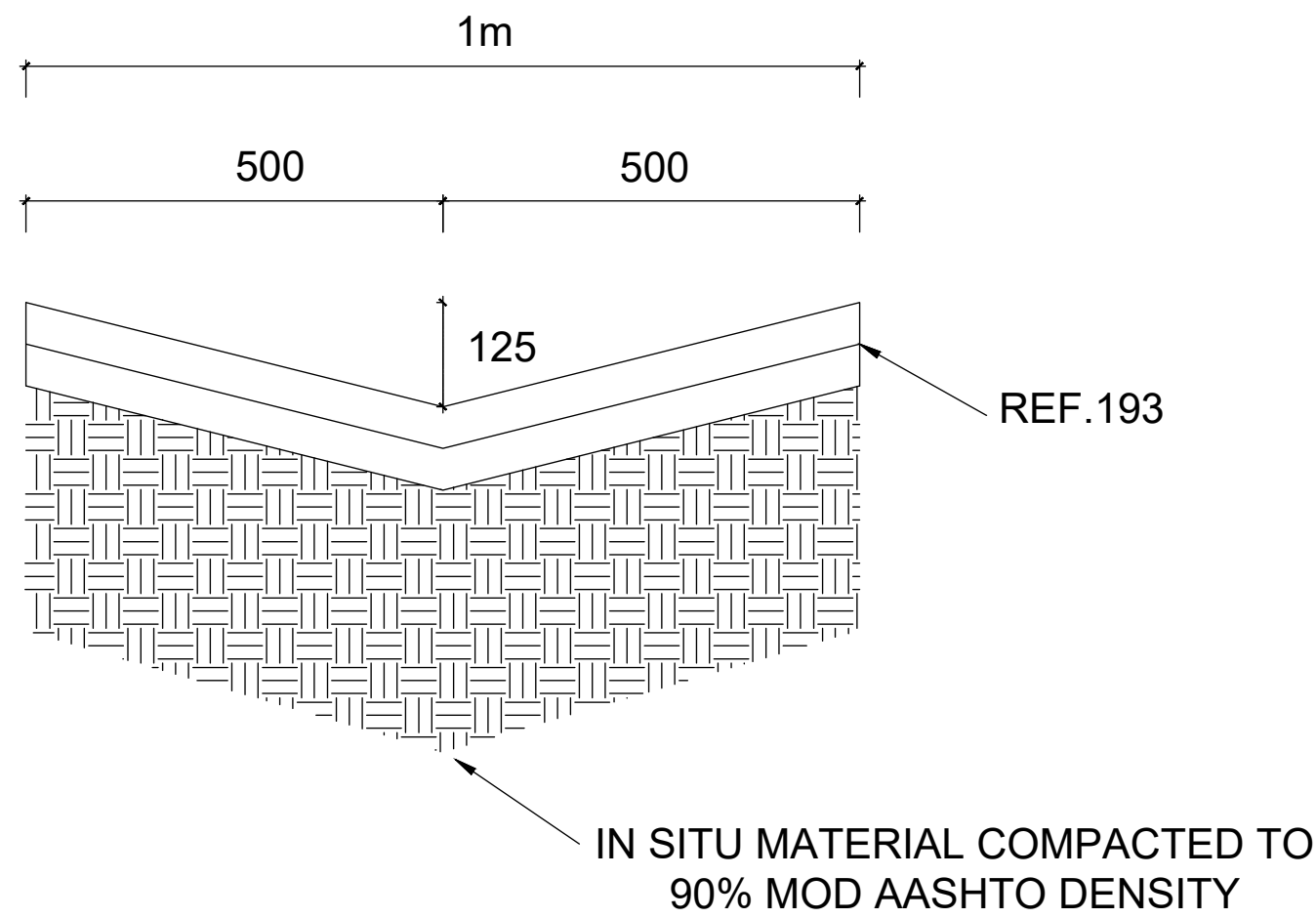

V-DRAIN DETAIL
NTS

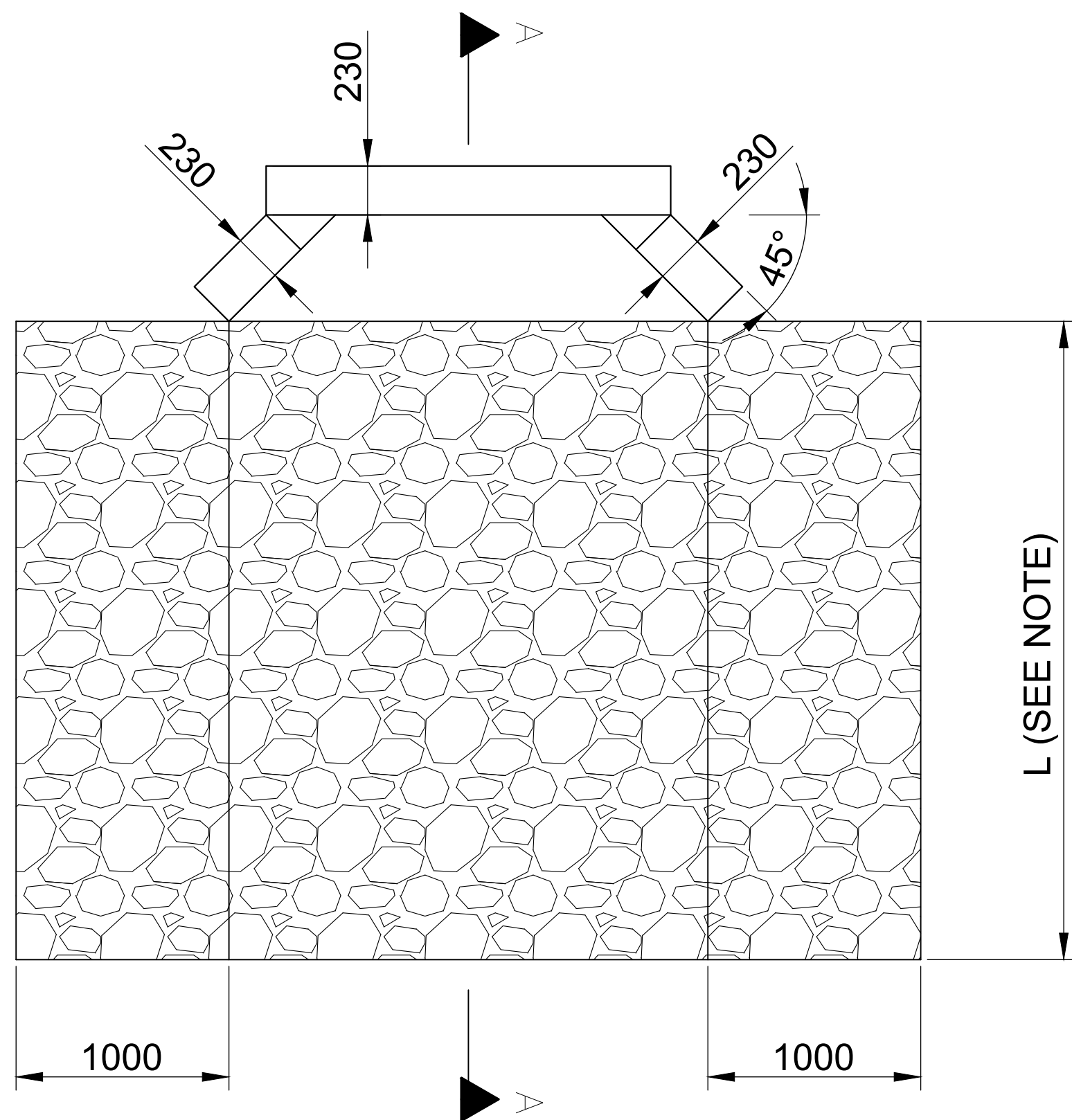

PLAN OF OUTLET
SCALE 1:50

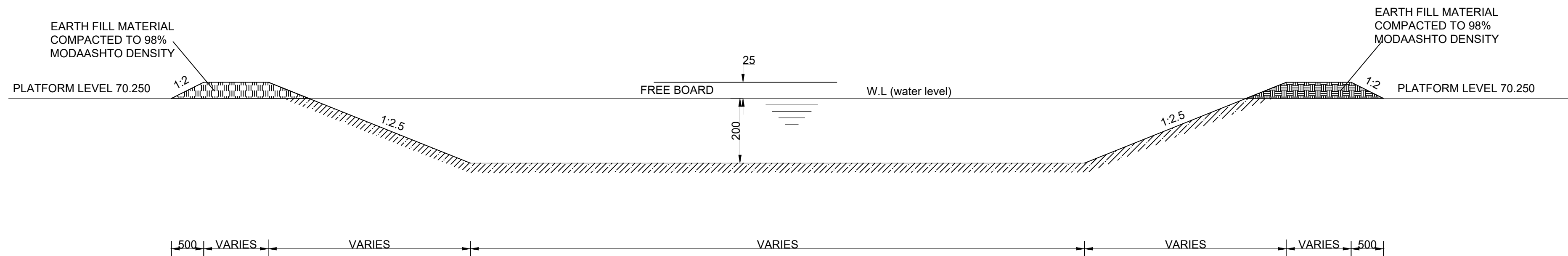



CROSS SECTION OF EARTH BERM
SCALE 1:50

NOTE

- 1) L TO BE DETERMINED ON SITE BY ENGINEER
- 2) ALL CONCRETE TO BE 20MPa
- 3) HEADWALLS AND WINGWALLS TO BE CONSTRUCTED OF ENGINEERING BRICK

STONE PITCHING AND DETAILS OF OUTLET STRUCTURE

DESIGNED BY:	M.M.S	INFORMATION Full Signatures	APPROVED	NO.	REVISION DETAILS	REV NO.	DATE	REVISED BY	APPRVD BY	 <div>CITY OF MBOMBELA P O Box 45 Mbombela 1200 Tel: +27 (0) 13 759 2041 Fax: +27 (0) 13 759 2274</div>	CONSULTING ENGINEERS	 <div>Jamela Consulting Engineering and Project Management 1999/015744/23 16A Allie van Bergen Street P.O. Box 419 WHITE RIVER, 1240 Tel: (013) 750 0160 Fax: (013) 751 1980 Email: meck@jamela.co.za</div>	BID NUMBER: COM44/2023	SHEET 1 OF 1	
DRAWN BY:	TM			For Client 20 / /	0	ISSUED FOR TENDER PURPOSES	0	APR. 2023						UPGRADING OF UMJINDI SOLID WASTE DISPOSAL SITE & ANCILLARY SERVICES IN UMJINDI, BARBERTON	SCALE: AS SHOWN
CHECKED BY:	M.M.S			For Consulting Engineer											DRAWING NO:
ISSUED BY:	M.M.S			Consultant's Drawing No.:	For Consulting Engineer 20 / /										COM44/2023/SW001
											STORMWATER TYPICAL DETAILS	REVISION 00			