

S12 + Disabled - Waterborne

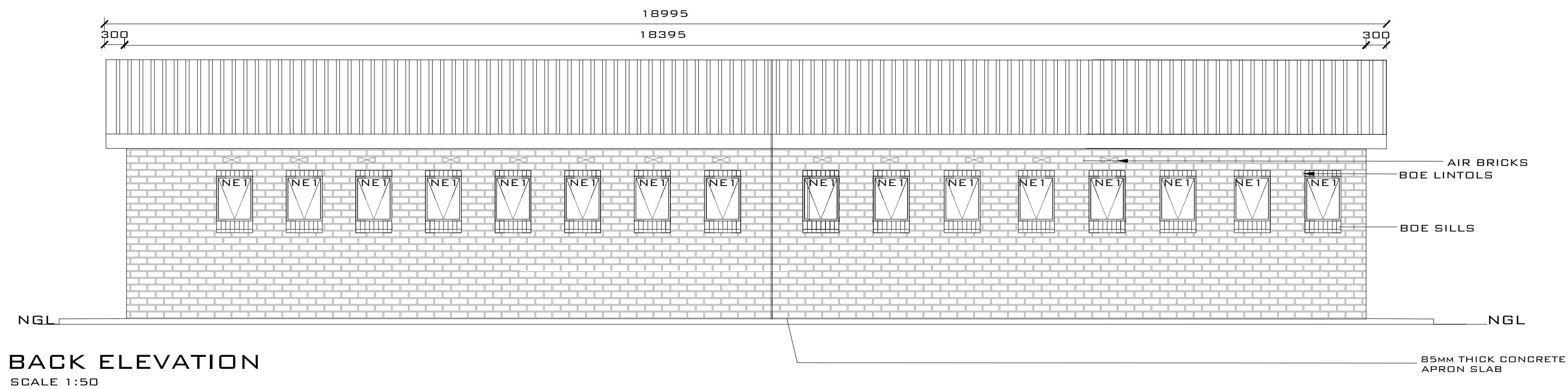

BACK ELEVATION
SCALE 1:50

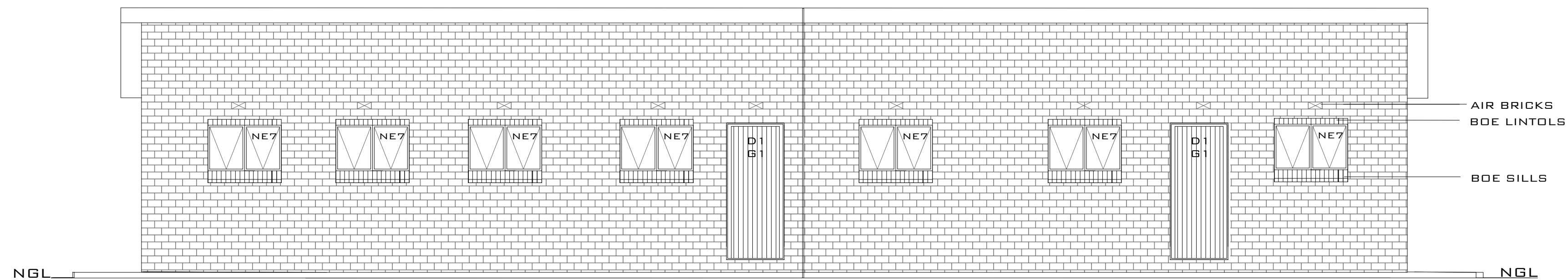
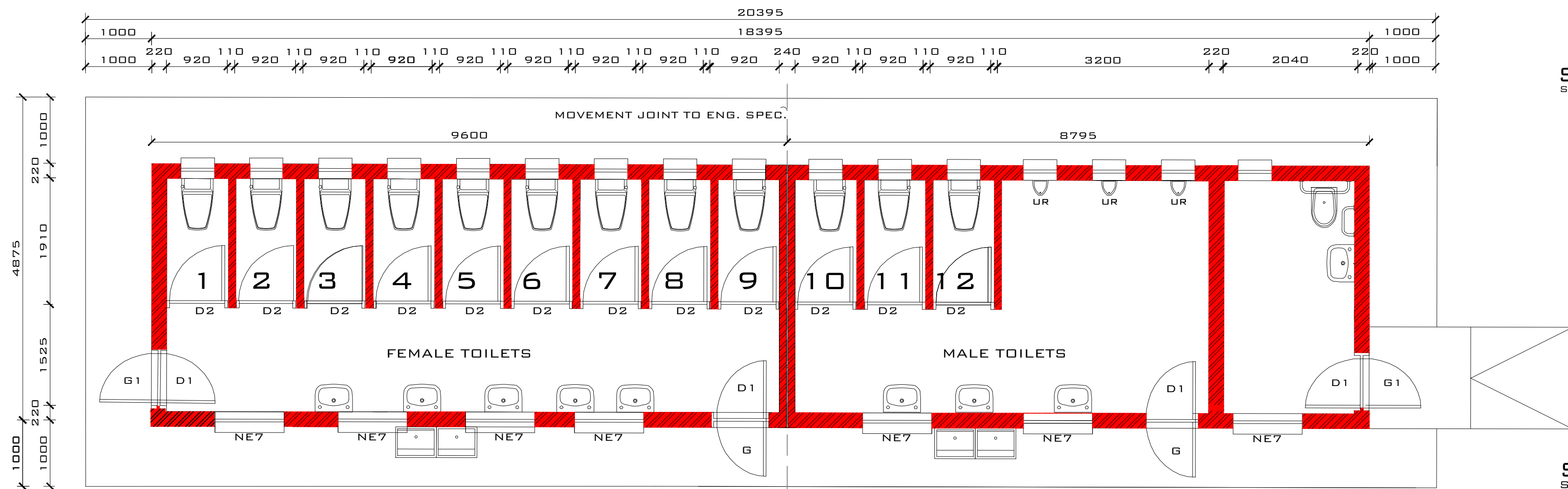

FRONT ELEVATION
SCALE 1:50

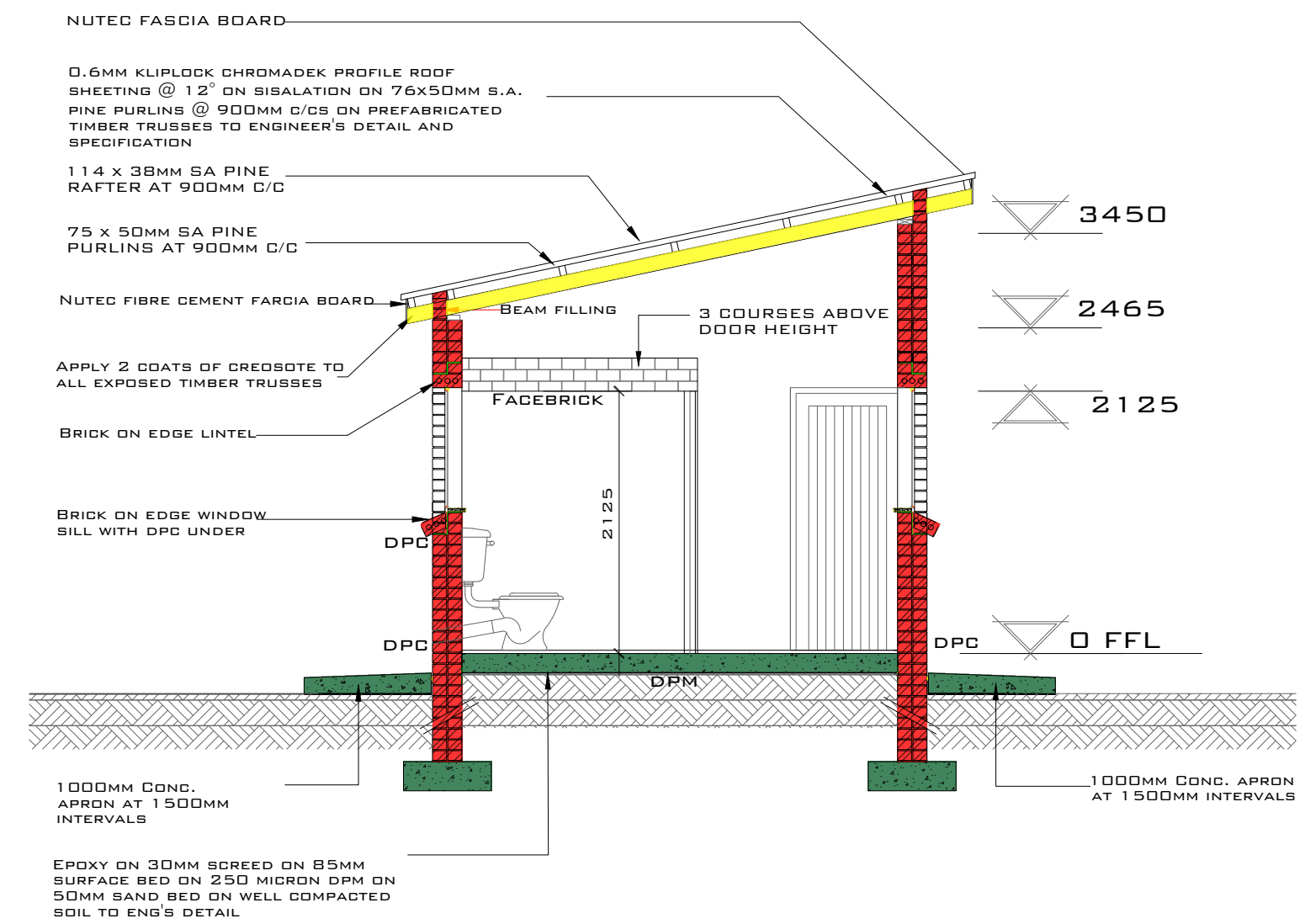

SECTION A-A
SCALE 1:50

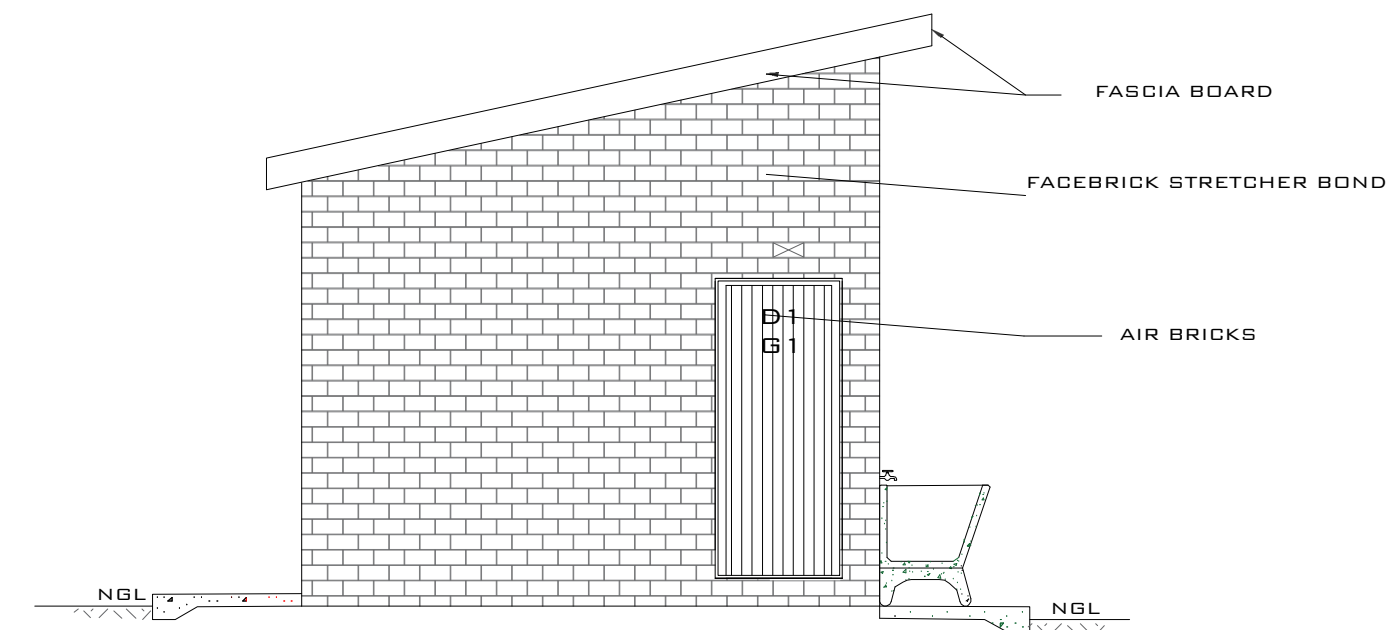

SIDE
SCALE 1:50

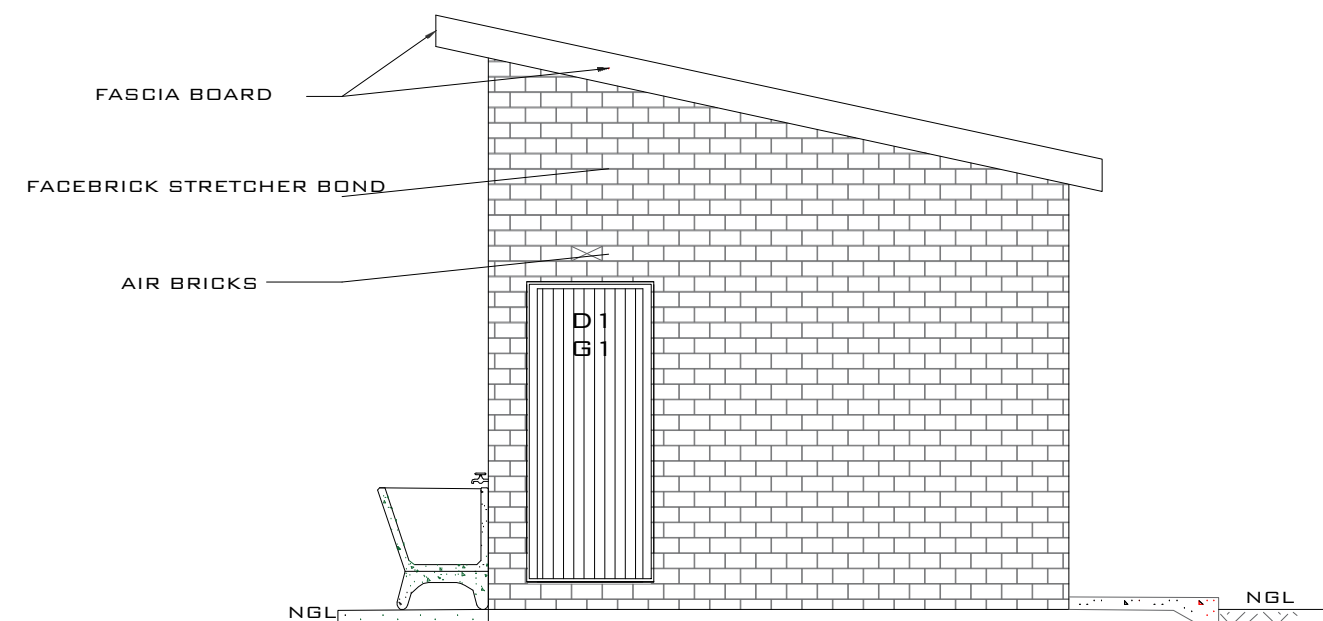

SIDE
SCALE 1:50

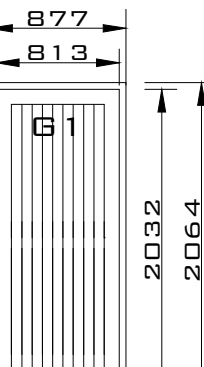
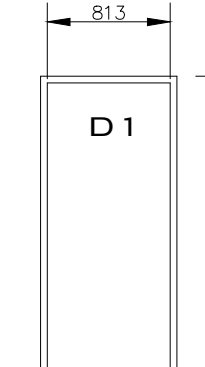
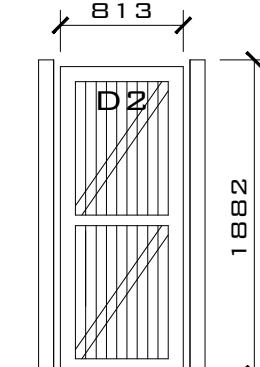
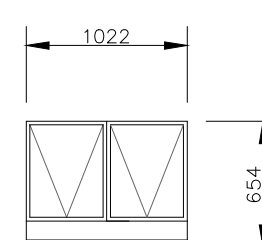
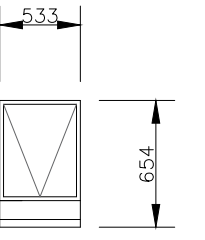
ENTRANCE DOOR		DOOR SCHEDULE		CUBICLE DOOR		WINDOW SCHEDULE		WINDOW SCHEDULE	
									
FRAME TYPE	SINGLE REBATE STEEL FRAME TO FIT 220MM WALL (D1)	DOOR NO.	SINGLE REBATE STEEL FRAME TO FIT 110MM WALL (D2)	FRAME TYPE	SINGLE REBATE STEEL DOOR FRAME - SIZE 83x53mm (FRAME UNDERCUT TO 150MM)	WINDOW NO.	N2	WINDOW NO.	N1
FRAME FINISH	PRIME AND PAINT UNDERCOAT AND 2ND. FINISHING COATS IN GLOSS ENAMEL COLOUR TBC	CATALOGUE	PRIME AND PAINT UNDERCOAT AND 2ND. FINISHING COATS IN BROWN VANISH GLOSS ENAMEL	FRAME FINISH	PRIME AND PAINT UNDERCOAT AND 2 COATS-GLOSS ENAMEL - COLOUR TBC	CATALOGUE	NE7	CATALOGUE	NE1
DOOR LEAF	44MM FRAMED LEDGED AND BRACED DOOR SIZE 813x2032mm INCLUDING EXTERNAL WEATHER BAR	DOOR LEAF	813 x 1914 x 44mm SEMI SOLID DOOR	DOOR LEAF	44MM FRAMED LEDGED EMBRACED DOOR SIZE 813x2032mm (DOOR RAISE BY 150MM TO TOP OF FRAME)	FRAME	1022 x 654mm HIGH STANDARD STEEL WINDOW FRAME	FRAME	533 x 654mm HIGH STANDARD STEEL WINDOW FRAME
LEAF FINISH	UNDER COAT AND MINIMUM 2 COATS GLOSS ENAMEL - COLOUR TBC	LEAF FINISH	3ND. EPWP GOLDEN BROWN HIGH GLOSS ENAMEL PAINT	LEAF FINISH	UNDER COAT AND MINIMUM 2 COATS GLOSS ENAMEL - COLOUR TBC	FRAME FINISH	SPOT PRINING DEFECTS IN PRE-PRIME SURFACE WITH ZINC CHROMATE PRIMER & APPLY ONE UNIVERSAL UNDER COAT & TWO COATS EPWP GOLDEN BROWN GLOSS ENAMEL PAINT ON STEEL	FRAME FINISH	SPOT PRINING DEFECTS IN PRE-PRIME SURFACE WITH ZINC CHROMATE PRIMER & APPLY ONE UNIVERSAL UNDER COAT & TWO COATS EPWP GOLDEN BROWN GLOSS ENAMEL PAINT ON STEEL
LOCK	3 LEVER MORTICE LOCK SET	LOCK	2 LEVER MORTICE LOCK STANDARD AS PER MANUFACTURE WITH BARREL BOLT	LOCK	TOILET INDICATOR LOCK				
IRONMONGERY	100MM BRACE CABIN HOOK	NO. REQUIRED	4	IRONMONGERY	100MM CHROME PLATED "D" TYPE HANDLE 3 BY SOLID BRACE HINGES	GLAZING	6.28MM OBSCURE SAFETY GLASS	GLAZING	6.28MM OBSCURE SAFETY GLASS
NO. REQUIRED	4			NO. REQUIRED	12	NO. REQUIRED	7	NO. REQUIRED	16

GENERAL NOTES

1. ALL WORK SHALL BE DONE IN ACCORDANCE WITH SABS 0400/SANS 10400 REGULATIONS.
2. ALL REQUIRENCIES SHALL BE REPORTED TO THE ARCHITECT IMMEDIATELY.
3. DRAWINGS NOT TO BE SCALED USE DIMENSIONS GIVEN.
4. CHECK ALL DIMENSIONS AND LEVELS ON SITE BEFORE COMMENCEMENT OF WORKS.
5. ALL ENGINEERS AND SPECIALISTS DWGS SHALL TAKE PREFFERENCE OVER ARCHITECT DWGS.
6. NO CONSTRUCTION MAY PROCEED ON SITE PRIOR TO THE APPROVAL OF DRAWINGS BY THE LOCAL AUTHORITY. BUILDING WORK THAT COMMENCES PRIOR TO THE BUILDING PLAN APPROVAL IS COMPLETELY AT THE OWNER'S OWN RISK.
7. THE ARCHITECT MAY NOT BE HELD RESPONSIBLE FOR ANY LOSS OR DAMAGE WHATSOEVER THAT MAY RESULT FROM BUILDING WORK WITHOUT APPROVED BUILDING PLANS.
8. CONTRACTOR TO VERIFY ALL LEVELS, HEIGHTS AND DIMENSIONS ON SITE AND TO CHECK SAME AGAINST THE DRAWINGS BEFORE PUTTING ANY WORK IN HAND. LEVELS ARE APPROXIMATE AND MUST BE VERIFIED BY THE CONTRACTOR PRIOR PRICING AND CONSTRUCTION.
9. ALL BUILDING BY-LAWS, HEALTH AND FIRE REQUIREMENTS TO BE ADHERED TO.
10. ALL ELECTRICAL AND DRAINAGE WORKS TO BE PERFORMED BY REGISTERED TRADESMEN.
11. DEMOLITION MATERIAL TO BE REUSED AS BACKFILL TO NEW CONSTRUCTION AS PER ENGINEER SPEC.
12. THESE DRAWINGS FALL UNDER COPYRIGHT AND MAY NOT BE COPIED OR REPRODUCED.

DRAINAGE NOTES

1. ALL WORK SHALL BE DONE IN ACCORDANCE WITH SABS 0400/SANS 10400 REGULATIONS.
2. EXISTING DRAINAGE TO BE COMPREHENDED AS PER EXISTING HOUSE PLANS. DRAINAGE RELOCATION AS PER NEW PROPOSED HOUSE CONSTRUCTION.

ZONING INFORMATION

STAND/ ERF No.		
STAND AREA.	m ²	CO-ORDINATES.
EXISTING BUILDINGS TO BE DEMOLISHED		<u>m²</u>
NEW BUILDING		<u>m²</u>

ISSUED FOR COUNCIL SUBMISSION

REVISION		
No.	DESCRIPTION	DATE
1		
2		
3		



SCHOOL		
DITLALEMESO <u>SECONDARY SCHOOL</u>		
DATE. 07 NOVEMBER 2022		
PR. ARCH. T. : MISS. FEYA K. NTLHOLA / 076 152 9760		
DWG DESCRIPTION.		
STAFF ABLUTIONS		
SCALE.	As Shown	PAPER. A1
DRAWING NO.	1039-TMT-DITLALEMESO-ARC 5/5	Rev. 2