

SANS 10400 & XA COMPL	OTHER APPROVALS	WATER SUPPLIER	SANITATION SEWER	SITE INFORMATION	STAGES	PROJECT TEAM
CONDUCTANCE	Environmental Impact Assessment (EIA)	MUNICIPALITY	MUNICIPALITY	ERF NO.	SIPDM	Competent Contact Person
SOLAR HEAT GAIN	South African Heritage Resource Agency (SAHRA)	BOREHOLE	SEPTIC TANKS	COVERAGE	SACAP	REGISTRATION No.
GEOGRAPHICAL ZONE	Department of Water and Sanitation (DWS)	PRESSURE	VIP/ENVIRO LOO	VILLAGE NAME	Mark with X	COMPANY NAME
NBRs COMPLIANCE	Department of Water and Sanitation (DWS)	TANKS	PIT LATRINES	DISTRICT		
SITE PLAN	South African National Road Agency (SANRAL)	OTHER STORE	OTHER	COORDINATES		
OTHER DRAWINGS	Other					

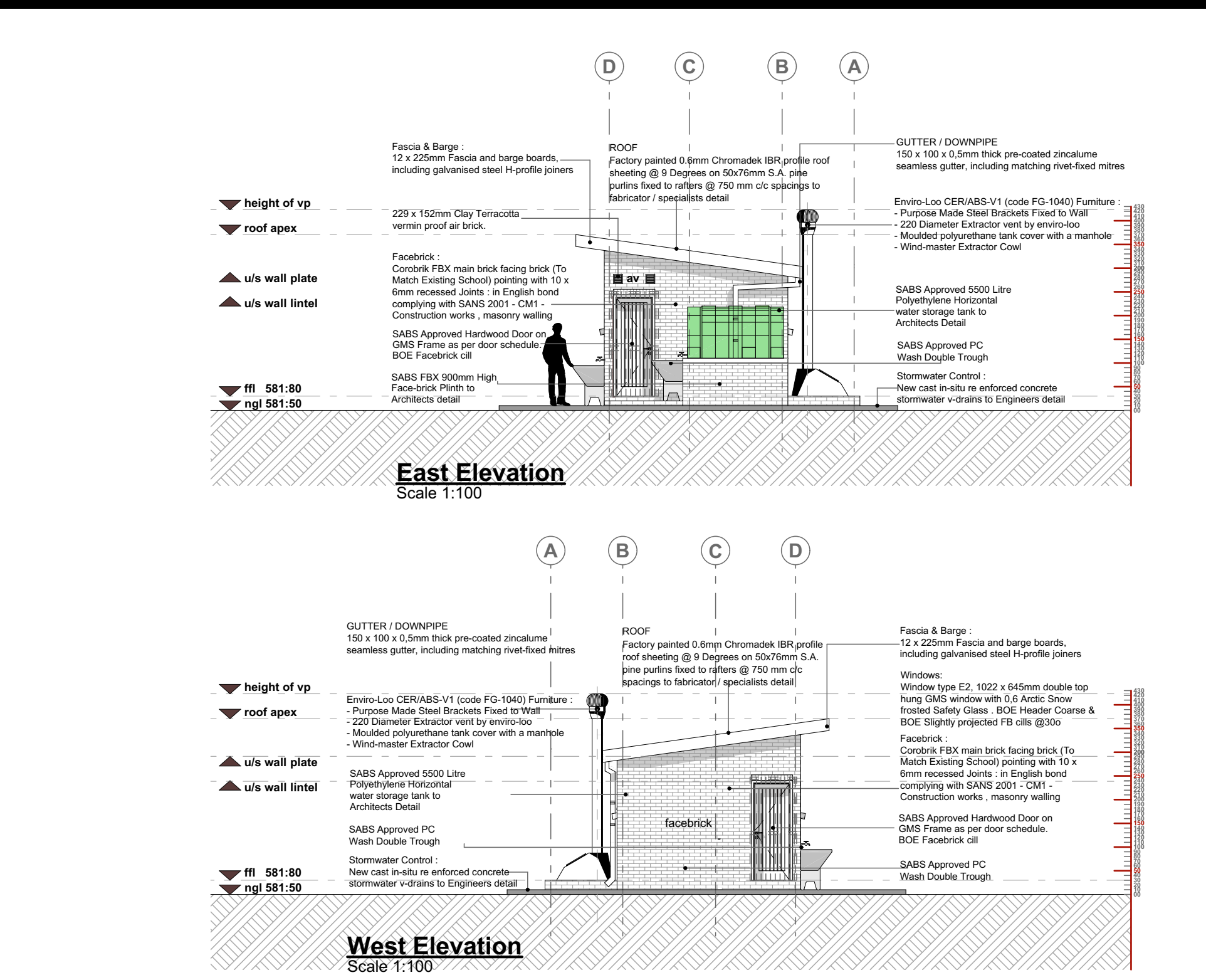

WINDOW 1	WINDOW 2	WINDOW 3
W1	W2	W3
Quantity: 06	Quantity: 03	Quantity: 00
Description: 533 x 654mm hold-up galvanized steel window frame with 2 coats of approved primer coat and 2 coats of approved gloss enamel paint.	Description: 1022 x 654mm hold-up galvanized steel window frame with 2 coats of approved primer coat and 2 coats of approved gloss enamel paint.	Description: 1511 x 654mm hold-up galvanized steel window frame with 2 coats of approved primer coat and 2 coats of approved gloss enamel paint.
Finish: Clean with galvanized steel cleaner. 1 x galvanized steel primer coat and 2 x coats of approved gloss enamel paint.	Finish: Clean with galvanized steel cleaner. 1 x galvanized steel primer coat and 2 x coats of approved gloss enamel paint.	Finish: Clean with galvanized steel cleaner. 1 x galvanized steel primer coat and 2 x coats of approved gloss enamel paint.
Glazing: 6mm SG Opaque Glass with Steel Window Putty	Glazing: 6mm SG Opaque Glass with Steel Window Putty	Glazing: 6mm SG Opaque Glass with Steel Window Putty
Ironmongery: Factory Fitted - Standard Brass Fittings	Ironmongery: Factory Fitted - Standard Brass Fittings	Ironmongery: Factory Fitted - Standard Brass Fittings

DOOR 1	DOOR 2	DOOR 3	GATE 01
D1	D2	D3	G1
Quantity: 02	Quantity: 02	Quantity: 02	Quantity: 02
Description: 1022 x 2135mm hold-up galvanized steel door frame with 2 coats of approved primer coat and 2 coats of approved gloss enamel paint.	Description: 1022 x 2135mm hold-up galvanized steel door frame with 2 coats of approved primer coat and 2 coats of approved gloss enamel paint.	Description: 1511 x 2135mm hold-up galvanized steel door frame with 2 coats of approved primer coat and 2 coats of approved gloss enamel paint.	Description: 1511 x 2135mm hold-up galvanized steel gate frame with 2 coats of approved primer coat and 2 coats of approved gloss enamel paint.
Finish: Clean with galvanized steel cleaner. 1 x galvanized steel primer coat and 2 x coats of approved gloss enamel paint.	Finish: Clean with galvanized steel cleaner. 1 x galvanized steel primer coat and 2 x coats of approved gloss enamel paint.	Finish: Clean with galvanized steel cleaner. 1 x galvanized steel primer coat and 2 x coats of approved gloss enamel paint.	Finish: Clean with galvanized steel cleaner. 1 x galvanized steel primer coat and 2 x coats of approved gloss enamel paint.
Glazing: 6mm SG Opaque Glass with Steel Window Putty	Glazing: 6mm SG Opaque Glass with Steel Window Putty	Glazing: 6mm SG Opaque Glass with Steel Window Putty	Glazing: 6mm SG Opaque Glass with Steel Window Putty
Ironmongery: Factory Fitted - Standard Brass Fittings	Ironmongery: Factory Fitted - Standard Brass Fittings	Ironmongery: Factory Fitted - Standard Brass Fittings	Ironmongery: Factory Fitted - Standard Brass Fittings

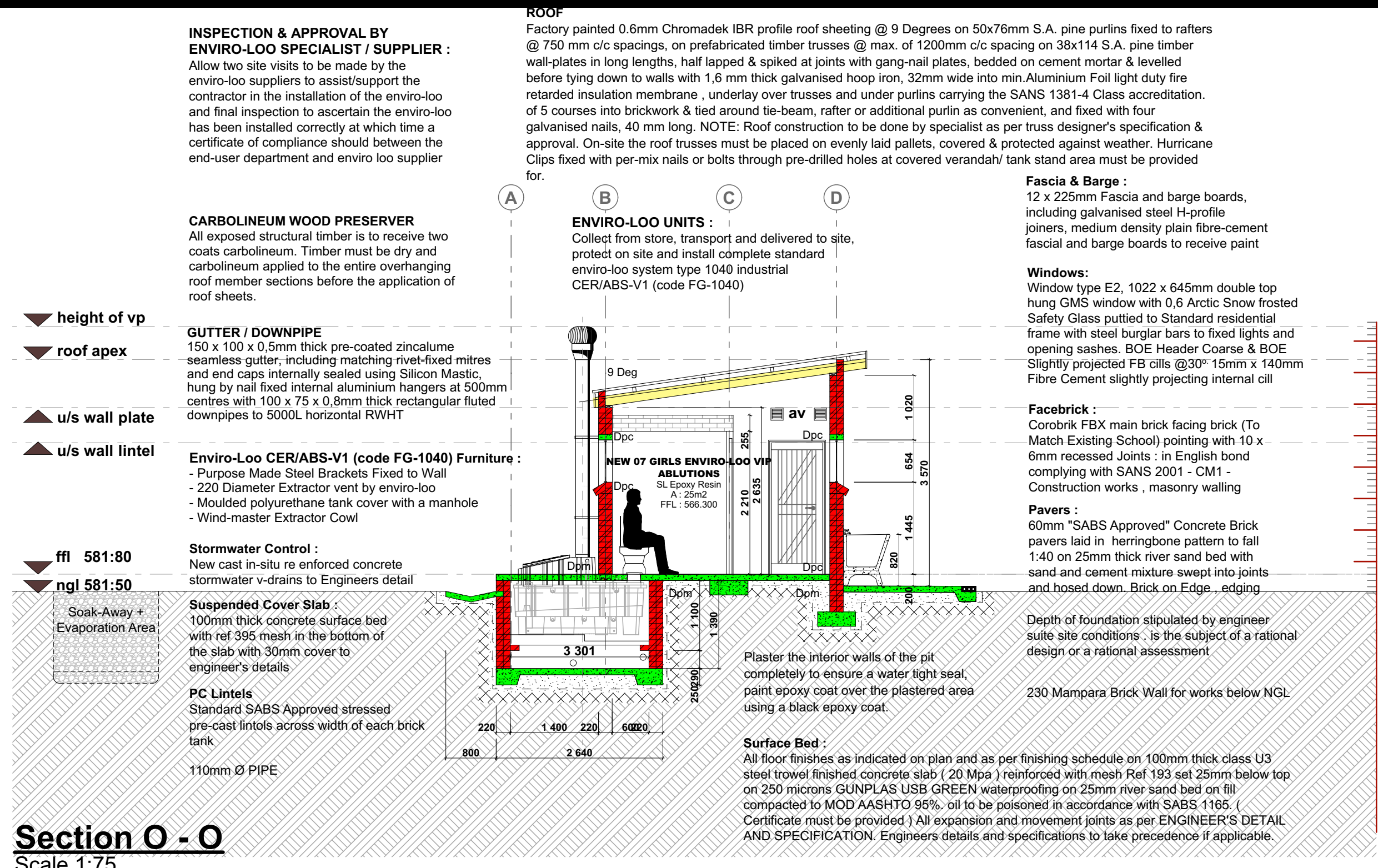
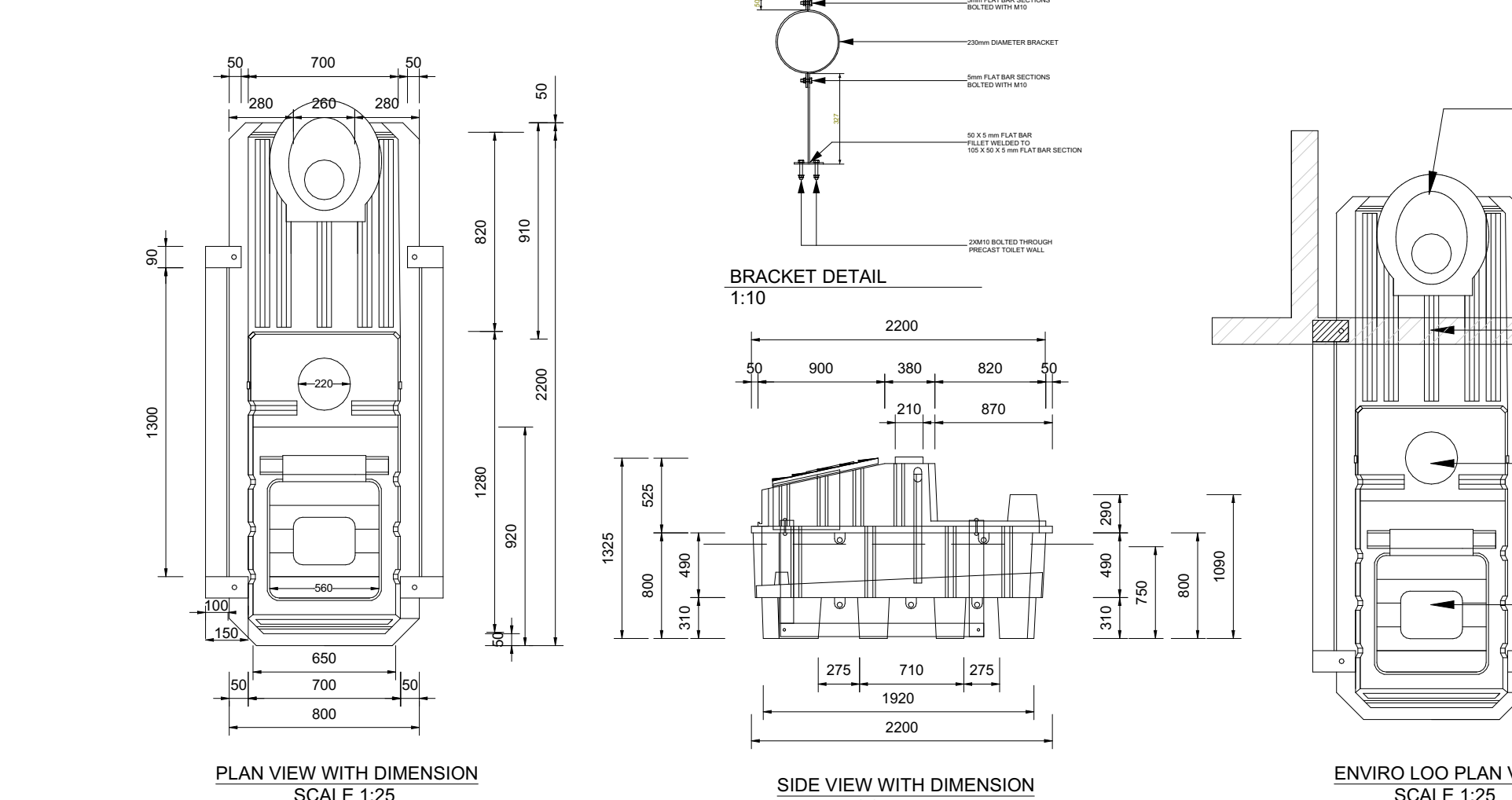

ITEM	DESCRIPTION	QUANTITY
06	Primary Floor Finish	06
02	Skirting	02
02	Final Floor Dressing	02
02	Internal Wall Feckboard	02
02	Internal Wall Paint	02
00	Ceiling	00
02	Wall Tiles	02

ITEM	DESCRIPTION	QUANTITY
00	LAVATERAWALL HUNG BOWL URINAL PRODUCT CODE 705426/705427	00
06	Standard Toilet Seat	06
00	Junior Toilet Seat	00
02	Jojo Tank Tap	02
04	Paraplegic Tap	04
03	Troughs & Drainage	03
00	Wash Hand Basin	00

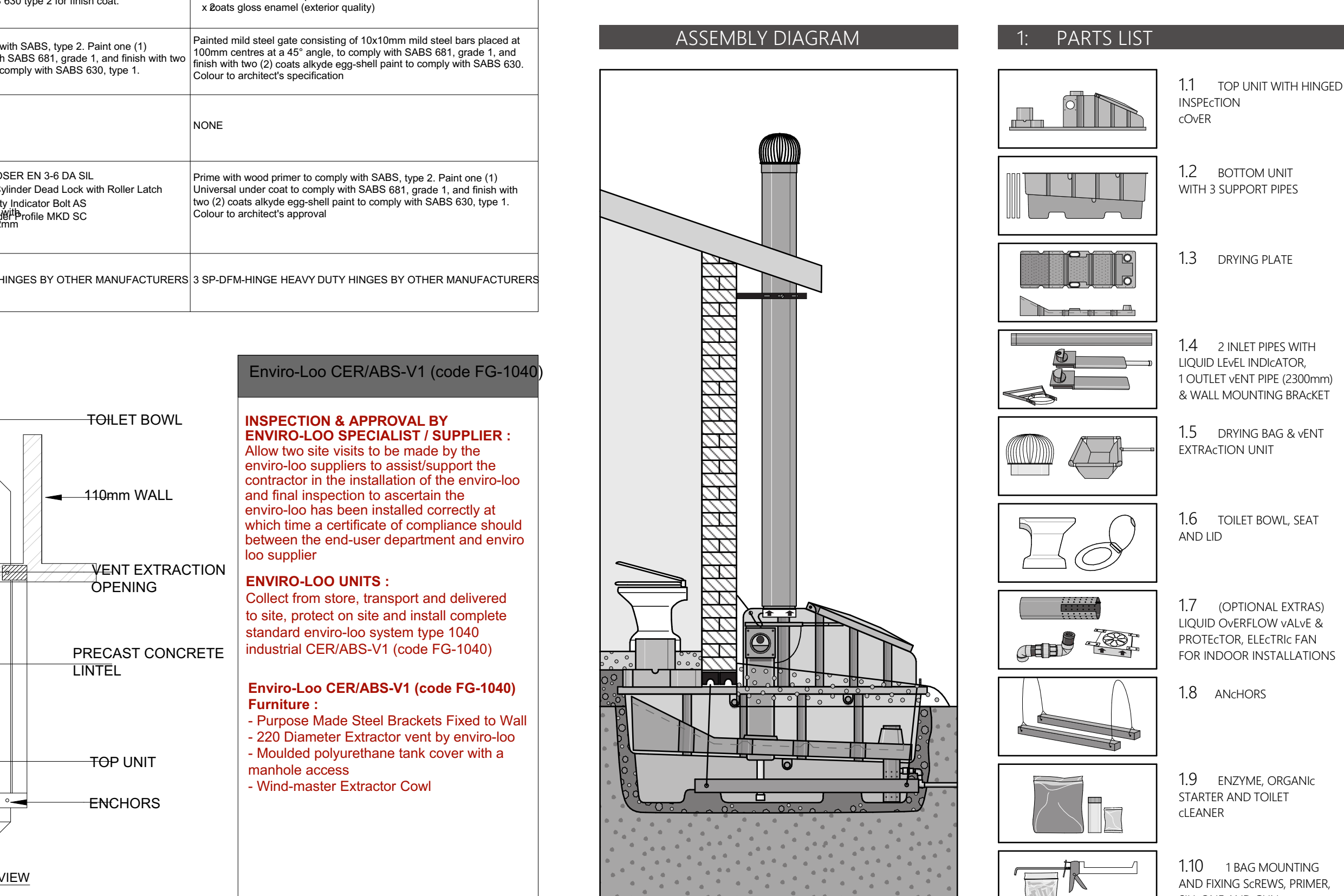

ASSEMBLY DIAGRAM	1: PARTS LIST
1. TOP UNIT WITH HINGED INSPECTION COVER	1. 0.6mm kilplock chromadek roof sheeting
2. BOTTOM UNIT WITH 3 SUPPORT PIES	2. All cubic partition walls to be 3 courses above door height.
3. DRYING PLATE	3. All brickwork above door openings should have brickwork on every course at least 3 courses
4. 2 INLET PIES WITH LUGGED INDICATOR	4. 0.6mm kilplock chromadek roof sheeting
5. DRYING BAG & VENT EXTRACTION UNIT	5. All cubic partition walls to be 3 courses above door height.
6. TOILET BOWL SEAT AND LD	6. All brickwork above door openings should have brickwork on every course at least 3 courses
7. (OPTIONAL EXTRAS) LUGGED INDICATOR, TOILET VENT PIPE (200mm) & WALL MOUNTING BRACKET	7. 0.6mm kilplock chromadek roof sheeting
8. ANCHORS	8. All cubic partition walls to be 3 courses above door height.
9. ENZYME ORGANIC STARTER AND TOILET CLEANER	9. All brickwork above door openings should have brickwork on every course at least 3 courses
10. 1 BAG MOUNTINGS AND FIXING SCREWS, PRIMER, SILICONE AND GUN	10. 0.6mm kilplock chromadek roof sheeting

GENERAL NOTES	REVISION INFORMATION
1. All Structural, Electrical, Civil and Landscaping Queries Are To Be Referred To The Relevant Consultants Drawings, Specifications And Details	REV. NO. DATE DESCRIPTION
2. All Plumbing Queries Are To Be Referred To The Relevant Specialist Consultants Drawings, Specifications And Details	
3. Any Discrepancy In The Drawings, Dimensions & Specifications To Be Brought To The Attention Of The Consultant And Architect Prior To Any Work Being Put In Hand	
4. The Contractor Shall Reconfirm All Sensitive Levels With Municipality Prior To Commencement Of Work	
5. The Contractor Shall Be Responsible For The Coordination Of All Services	
6. The Contractor Shall Comply With All Local Authority Requirements	
7. The Contractor Shall Submit Shop Drawings For Mechanical, Electrical And Plumbing Services And Specialized Items And Incorporate The Ducts To Conceal Necessary Pipes, Cables And Conduits, Etc. For The Consultants Approval Prior To Commencement Of Work	
8. The Contractor Shall Inspect The Site Prior To Any Work Being Put In Hand And Take Into Consideration All Aspects Of The Works. To Be Carried Out Including Any Dewatering, If Required. The Costs Of The Dewatering To Be Submitted Prior To Work Being Commenced On Site	
9. Any Discrepancy In The Drawings, Dimensions And Specification To Be Brought To The Attention Of The Consultant And Architect Prior To Work Being Put In Hand	
10. All Equipment Shall Be To The Approval Of The Local Authorities And Comply With The Occupational Health And Safety Act	
11. All Dimensions And Levels Are To Be Verified On Site Prior To Commencing, Setting Out, Workshop Drawings Or Construction	
12. All Structural Components To Structural Engineer's Detail And Architect's Approval	
13. All Sewer And Waste Water Points To Connect To Existing Sewer Lines	
14. All Timber Used To Be Treated Against Termite And Wood Borer Attack, And Against Fungal Decay As Per SANS 10005	
15. Notes And SPECIFICATIONS: 1. Use dimensions provided and do not scale drawing. 2. All work to comply with SANS, PW371 and SABS. 3. All dimensions, levels and positions to be verified on site prior to construction. 4. All concrete work to be as per Engineer's details and plans to be confirmed. 5. All pits to be as per Engineer's details and plans to be confirmed. 6. All brickwork have brickwork at every 2nd course in pit lining and 3rd course in superstructure. 7. All stages of pit excavation to be inspected and approved by Engineer and signed off. 8. All pit lining to be inspected by EnviroLoo Services before slab casting. 9. All pit lining / foundation brickwork to be solid NFP brick lay. 10. All internal surface of pit lining to be painted with two coats black epoxy paint. installing EnviroLoo units.	

THE MVULA TRUST APPROVAL	LIMPOPO DEPT EDUCATION APPROVAL	PRINCIPAL AGENT APPROVAL
Name:.....	Name:.....	Name:.....
Signature:.....	Signature:.....	Signature:.....
Date:.....	Date:.....	Date:.....

DISCIPLINE : ARCHITECTURE	BUILDING CLASSIFICATION	CLIENT :
C3 : PLACE OF INSTRUCTION (SCHOOL)		

PRINCIPAL AGENT : SIST CONSORTIUM	PHYSICAL :
	Cor 113 Bickard & 24 Excalibur Street Polokwane, 0700
	Tel : 015 290 9301 / 7600
	Postal : Private Bag X3489, Polokwane, 0700

NAME OF COMPETENT PERSON :	CONT NO :
MPENDULO SHANGASE	51060000
FIRM REG NO :	

IMPLEMENTING AGENT :	THE MVULA TRUST
	A leading developmental NGO

PROPOSED PERMANENT SANITATION FACILITIES FOR TIMAMOGGULO PRIMARY SCHOOL EMIS 926 541 266
--

DRAWING DESCRIPTION	PROJECT STATUS
BLOCK E 6 FEMALE ENVIROLOO ABLUTIONS	STAGE 1-3 STAGE 4 STAGE 5-6

DRAWN :	CHECKED :
NAME OF COMPETENT PERSON: MPENDULO SHANGASE	NAME OF COMPETENT PERSON: SIYABONGA MANYONI
REG NO: PrArchST 24751103	REG NO: PrArch 49324416
SIGNATURE: [Signature]	SIGNATURE: [Signature]

PROJECT NUMBER:	DATE:
ADD17-BATCH06/TMT/LDCE/LP/21/6 CLUSTER 01	05 SEPTEMBER 2023
OCCUPANCY CLASSIFICATION:	DWG NO:
C3	TMG- ARCH-600-00
	REV NO: 05