

DOMESTIC WATER SITE PLAN
1:200

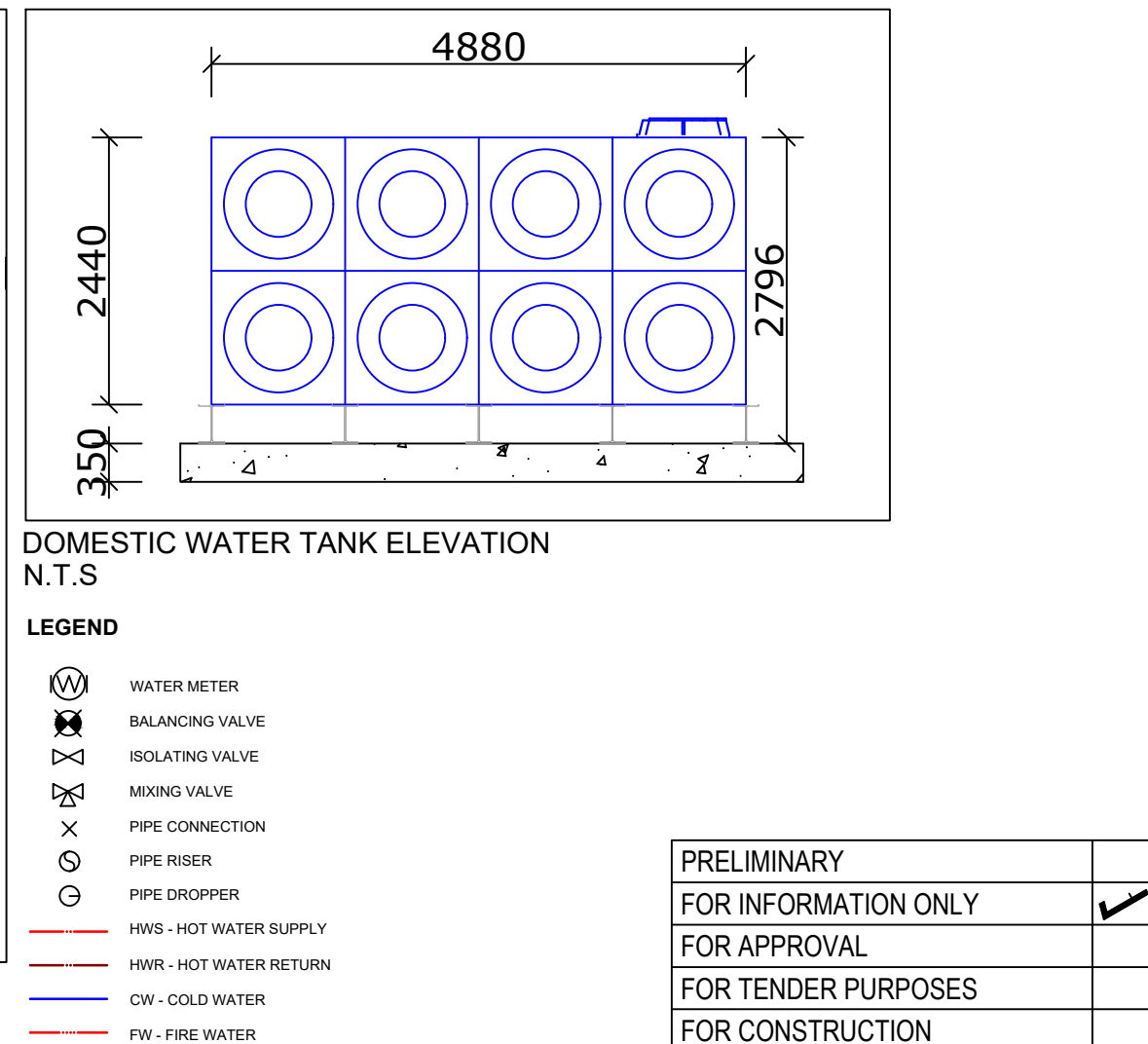
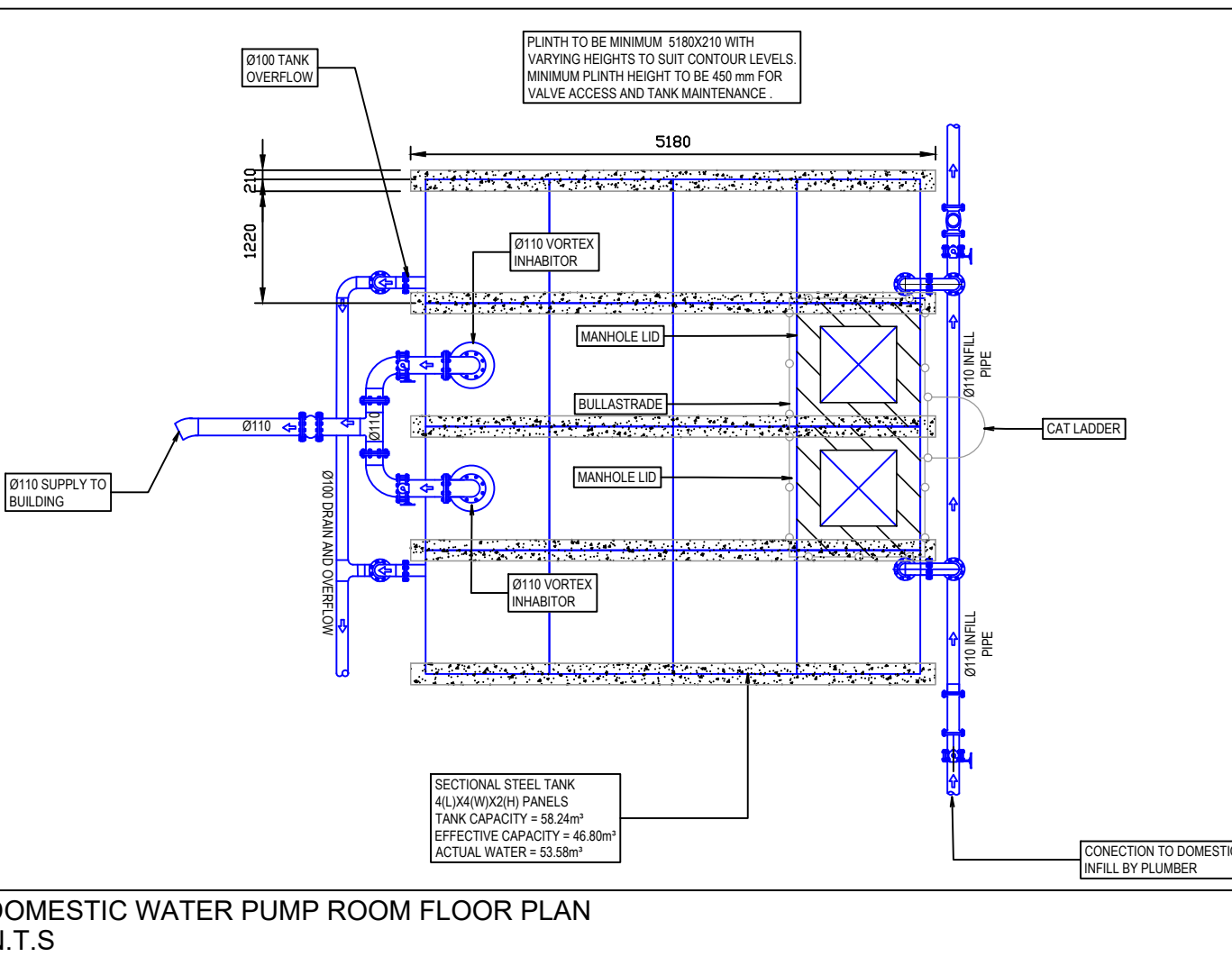
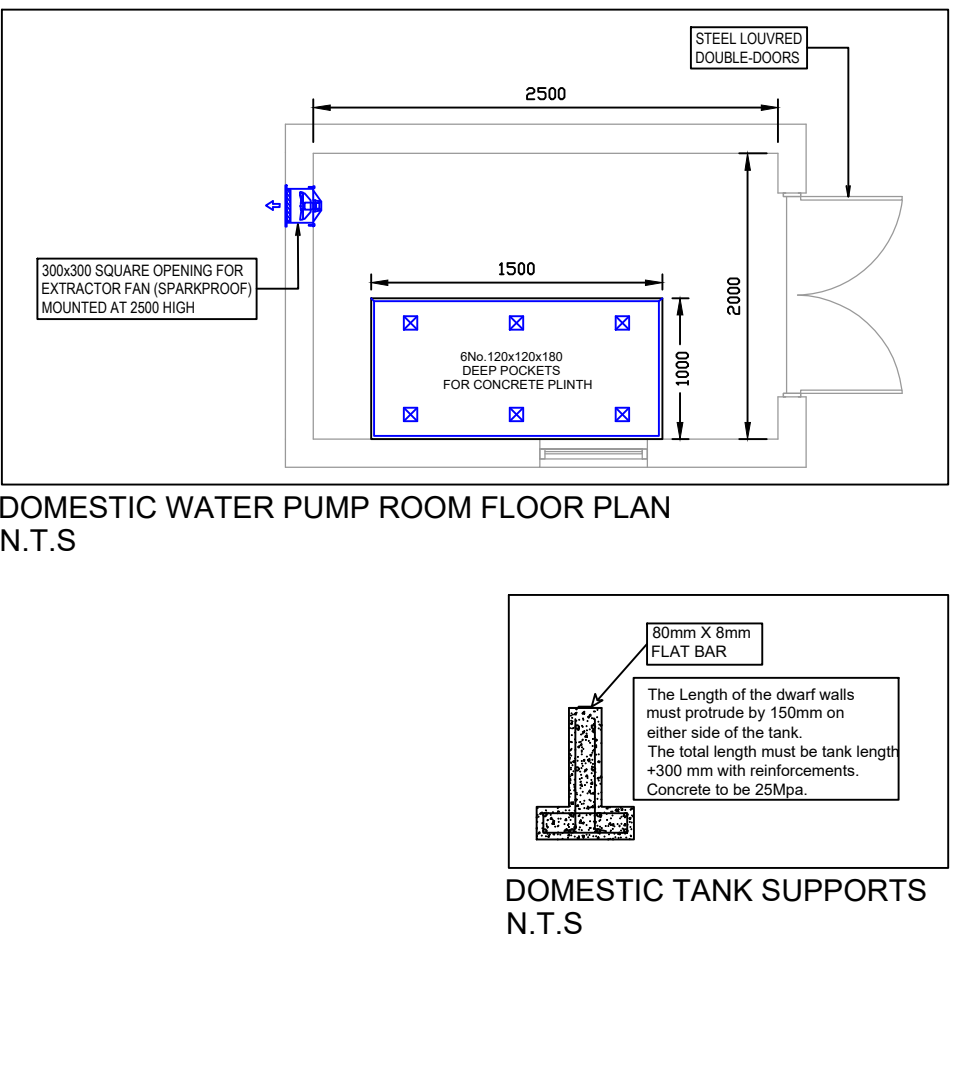
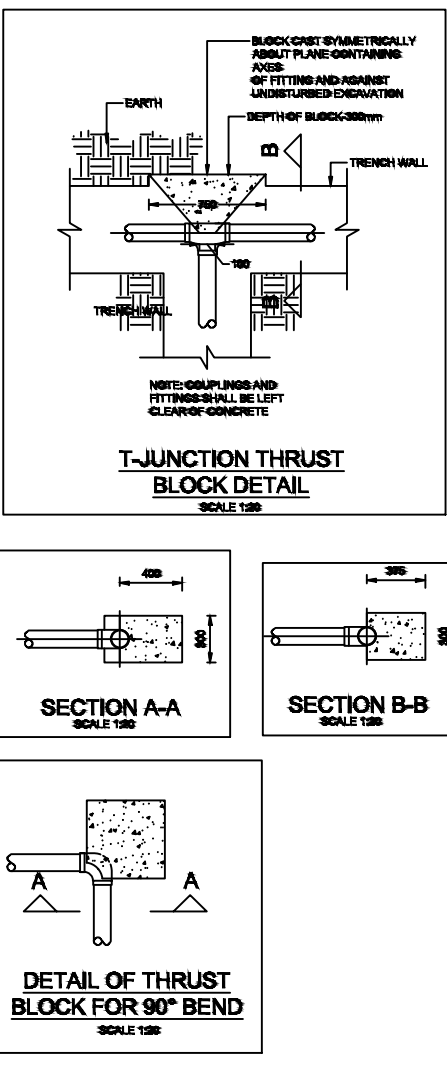
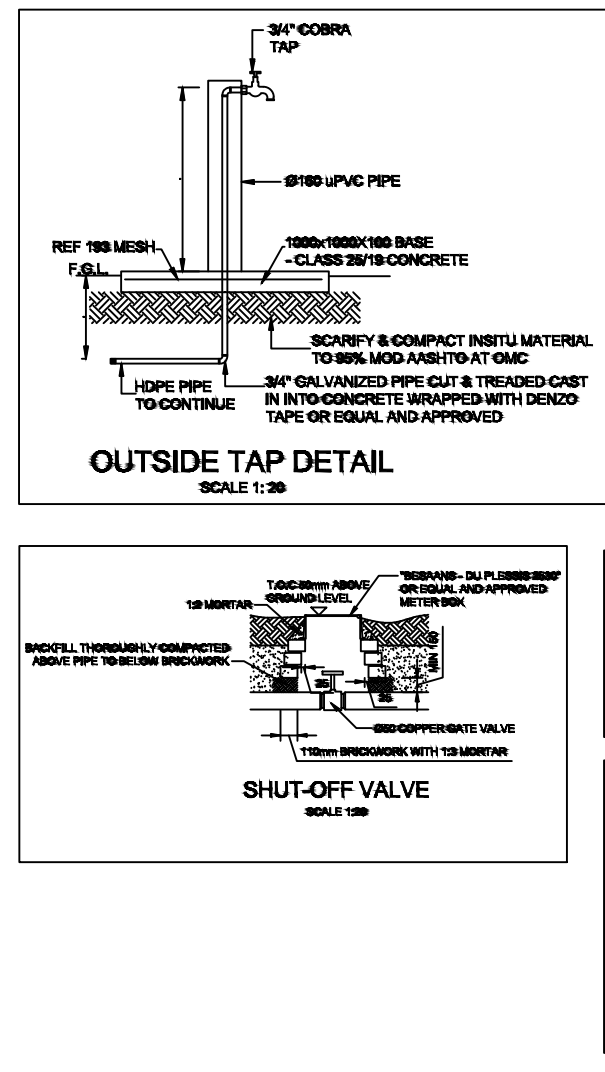
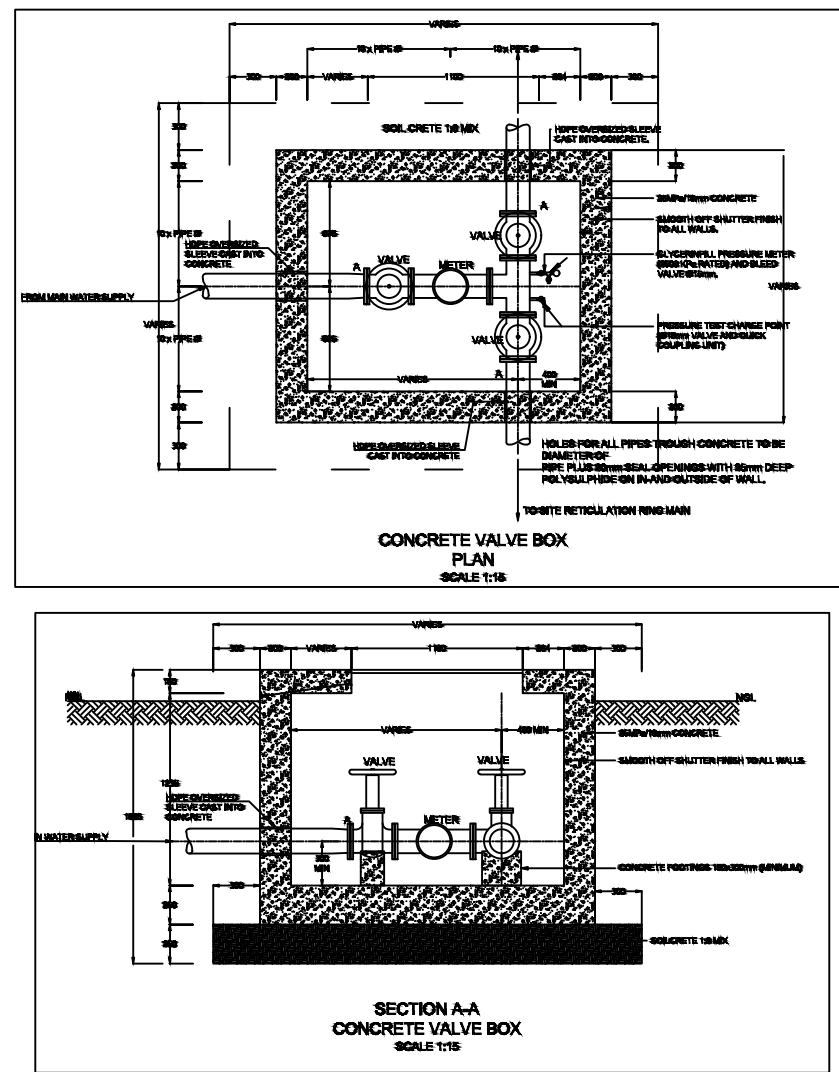

NOTES:

- FOR GENERAL NOTES REFER TO DRAWING
- DRAWINGS ARE NOT TO BE SCALED. ALL LEVELS AND DIMENSIONS TO BE VERIFIED ON SITE PRIOR TO COMMENCEMENT OF WORKS. ANY DISCREPANCIES TO BE BROUGHT TO THE ENGINEER'S ATTENTION IMMEDIATELY.
- THIS DRAWING IS TO BE READ IN CONJUNCTION WITH ALL OTHER DRAWINGS, SCHEDULES AND SPECIFICATIONS RELATED TO THIS PROJECT.
- ALL BUILDING WORK AND MATERIALS ARE TO COMPLY WITH LOCAL AUTHORITY'S REQUIREMENTS AND ARE TO BE IN ACCORDANCE WITH SANS 10400 NATIONAL BUILDING REGULATIONS AS WELL AS THE RELEVANT MUNICIPAL BY-LAWS.

OCCUPANCY CLASSIFICATION:
G1 - Offices
E1 - Place of Detention
J2 - Moderate Risk Storage

NO	DATE	DESCRIPTION	ISSUED FOR INFORMATION	OA
1	2023/12/12	ISSUED FOR INFORMATION	OA	

CLIENT NAME:

ARCHITECT DETAILS:
UKUZA CONSULTING
P.O. Box 2774, Westville, 3630
TEL: (+27) 31 255 0444
TEL: (+27) 85 208 0941
E-MAIL: info@ukuza.co.za

CONSULTANT'S DETAILS:
Mechanical Engineers
Dihlase Consulting Engineers
4 Rockside Avenue
Westville
Durban
Tel: (031) 266-7851
Fax: 0867600588
Email: dnh@dihlase.co.za

MECHANICAL (WET)

PROJECT NAME:
PROPOSED NEW POLICE STATION FOR SOUTH AFRICAN POLICE SERVICES (SAPS) - PORTION 4 OF ERF 6934 IKAGENG EXT.4

SHEET TITLE:
DOMESTIC WATER SITE PLAN

DATE:
2023/12/12

REF NO:
3925

PAPER SIZE:
A1

DESIGNED BY:
O ADAM

DRAWN BY:
O ADAM

CHECKED BY:
WJ ROUX

DRAWING NUMBER:
D3925-DW-A0-02

REV:

PRELIMINARY FOR INFORMATION ONLY FOR APPROVAL FOR TENDER PURPOSES FOR CONSTRUCTION