

5 WALL SECTION 2
1:25

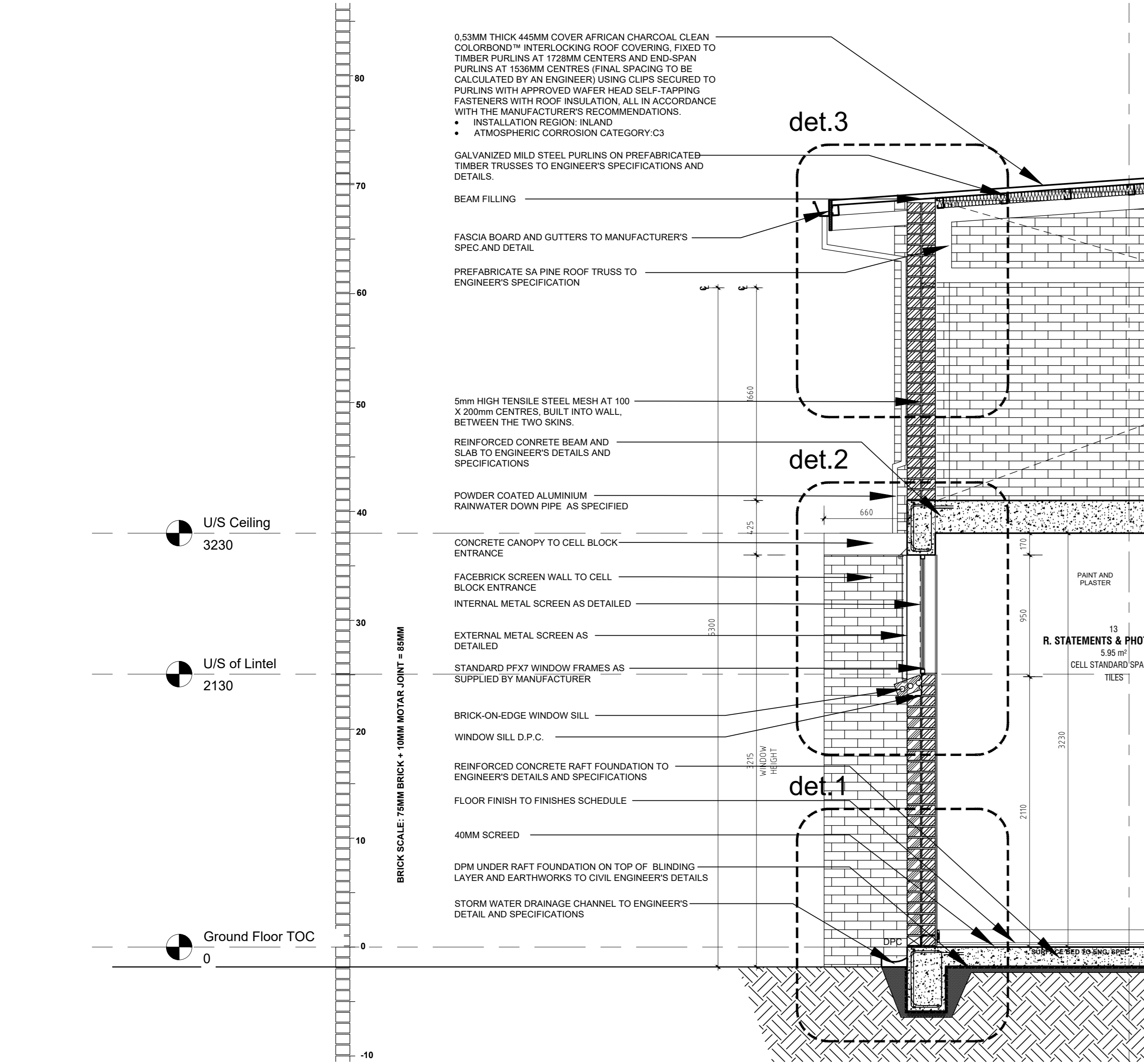

1 WALL SECTION 1
1:25

A0

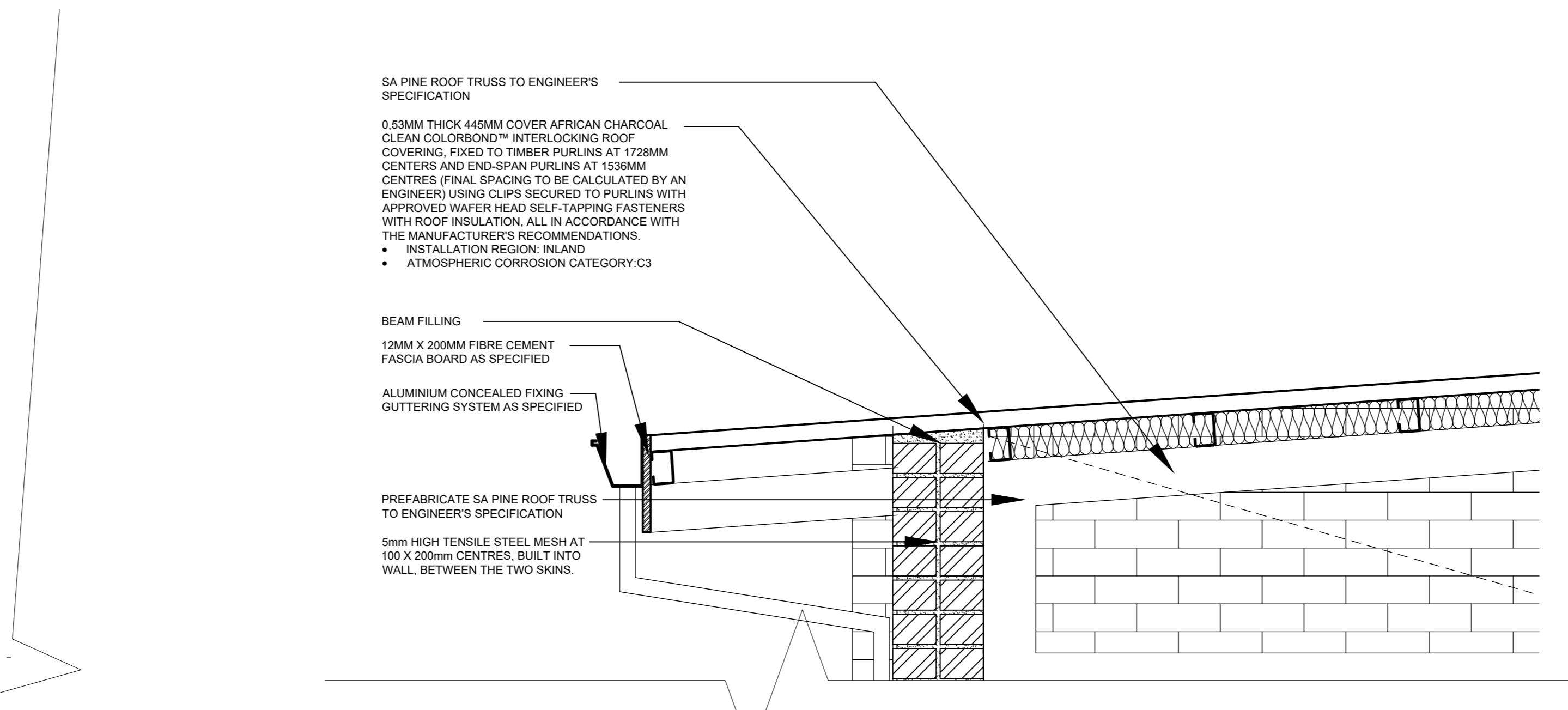

4 DETAIL 3
1:10

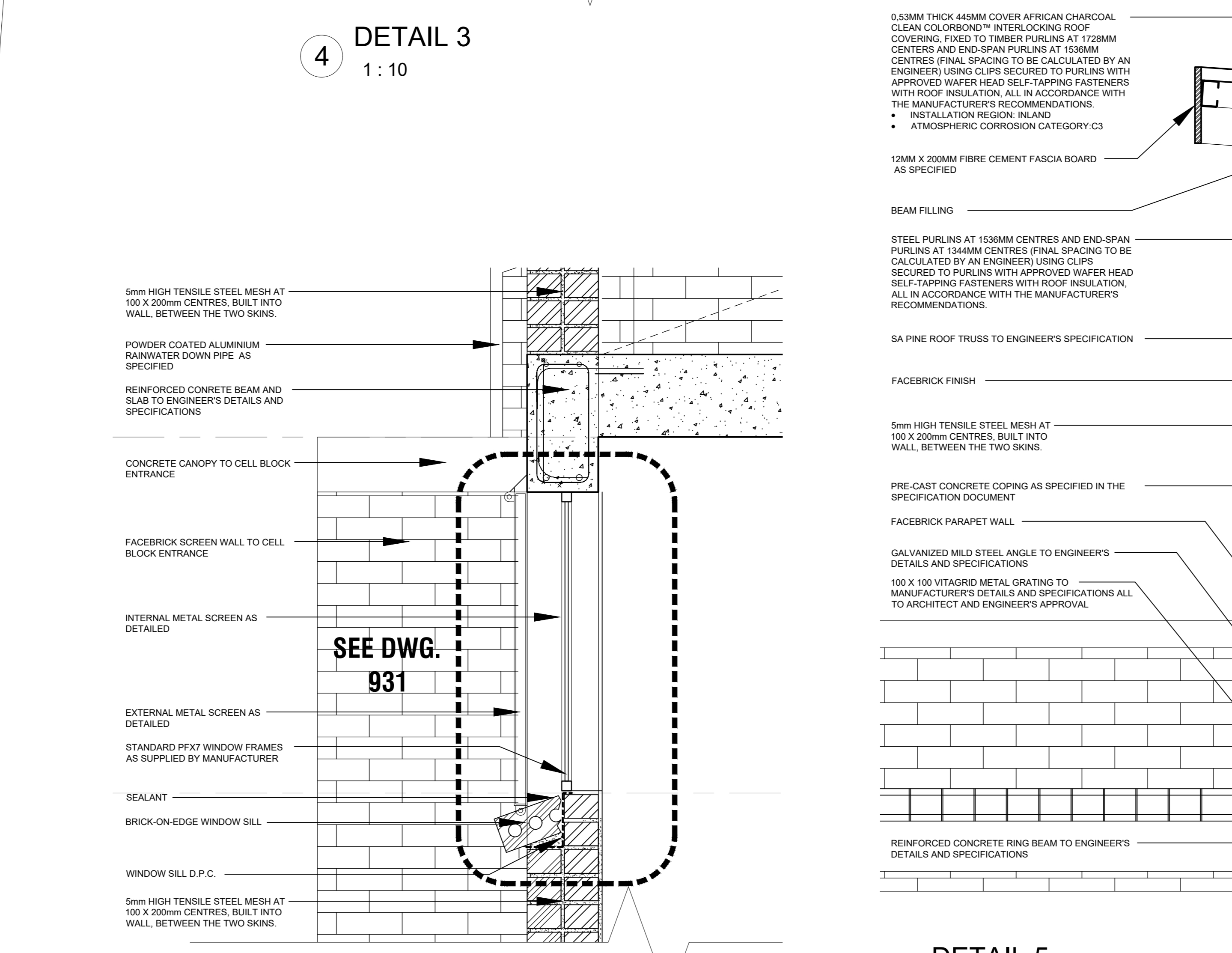

3 DETAIL 2
1:10

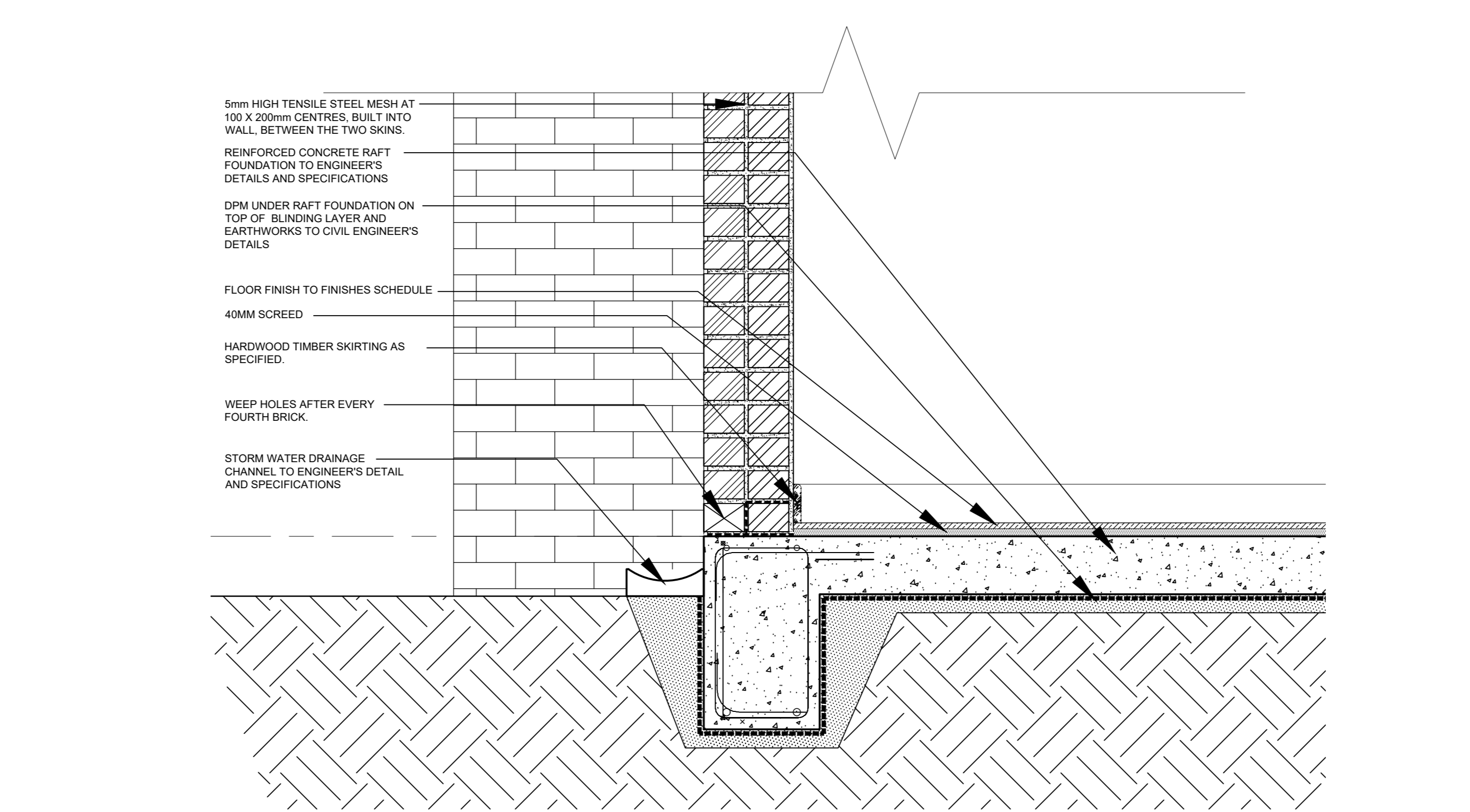

2 DETAIL 1
1:10

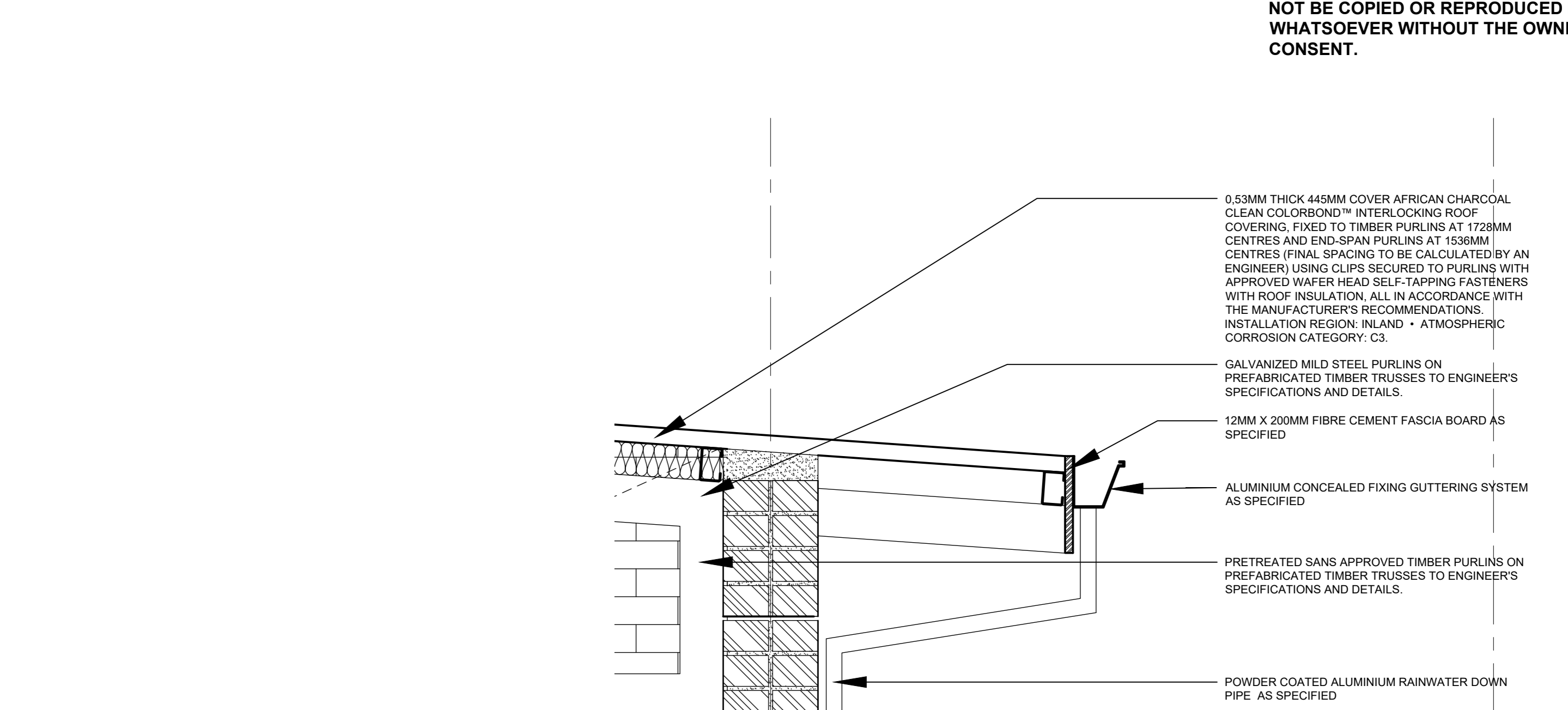

9 DETAIL 6
1:10

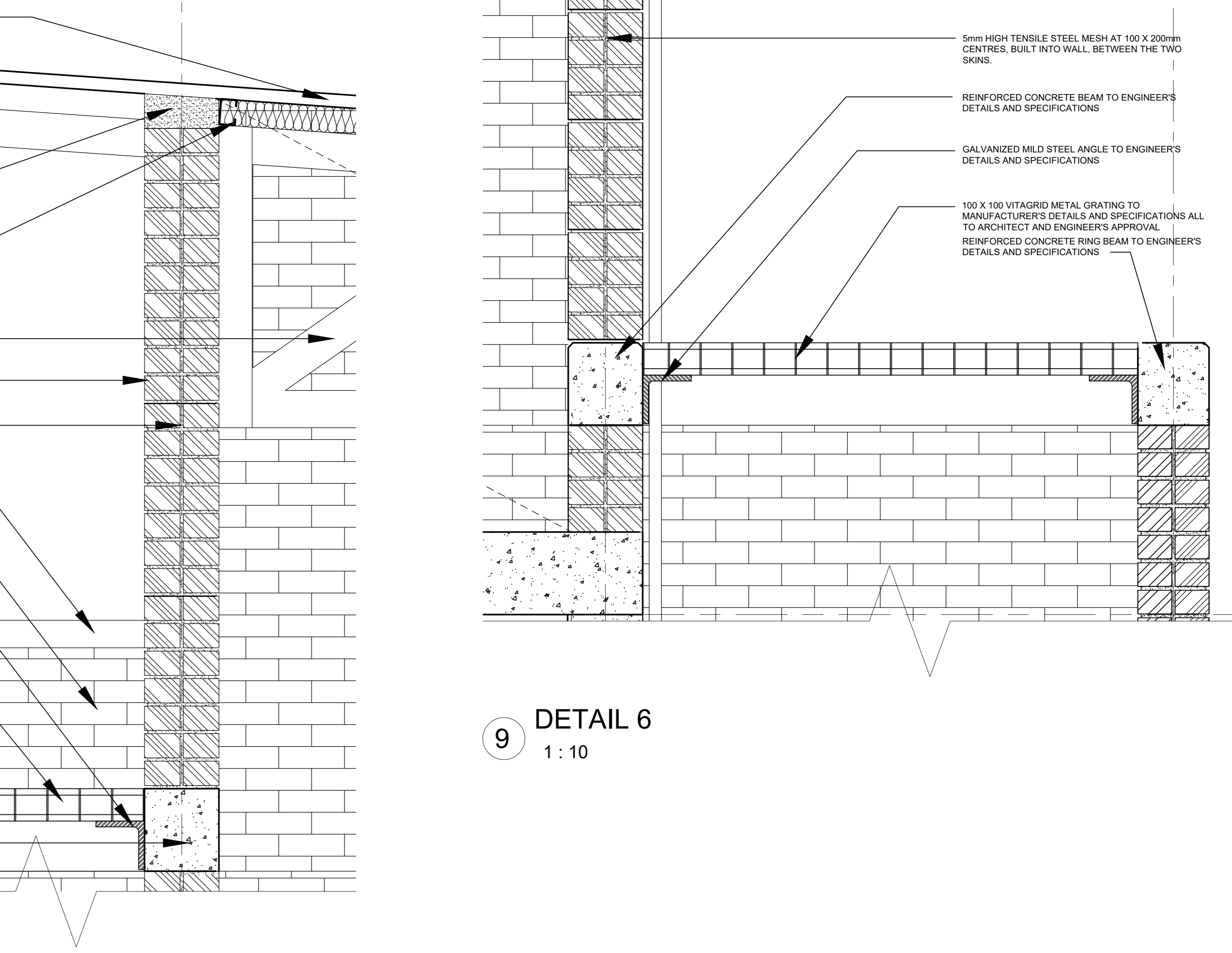

8 DETAIL 5
1:10

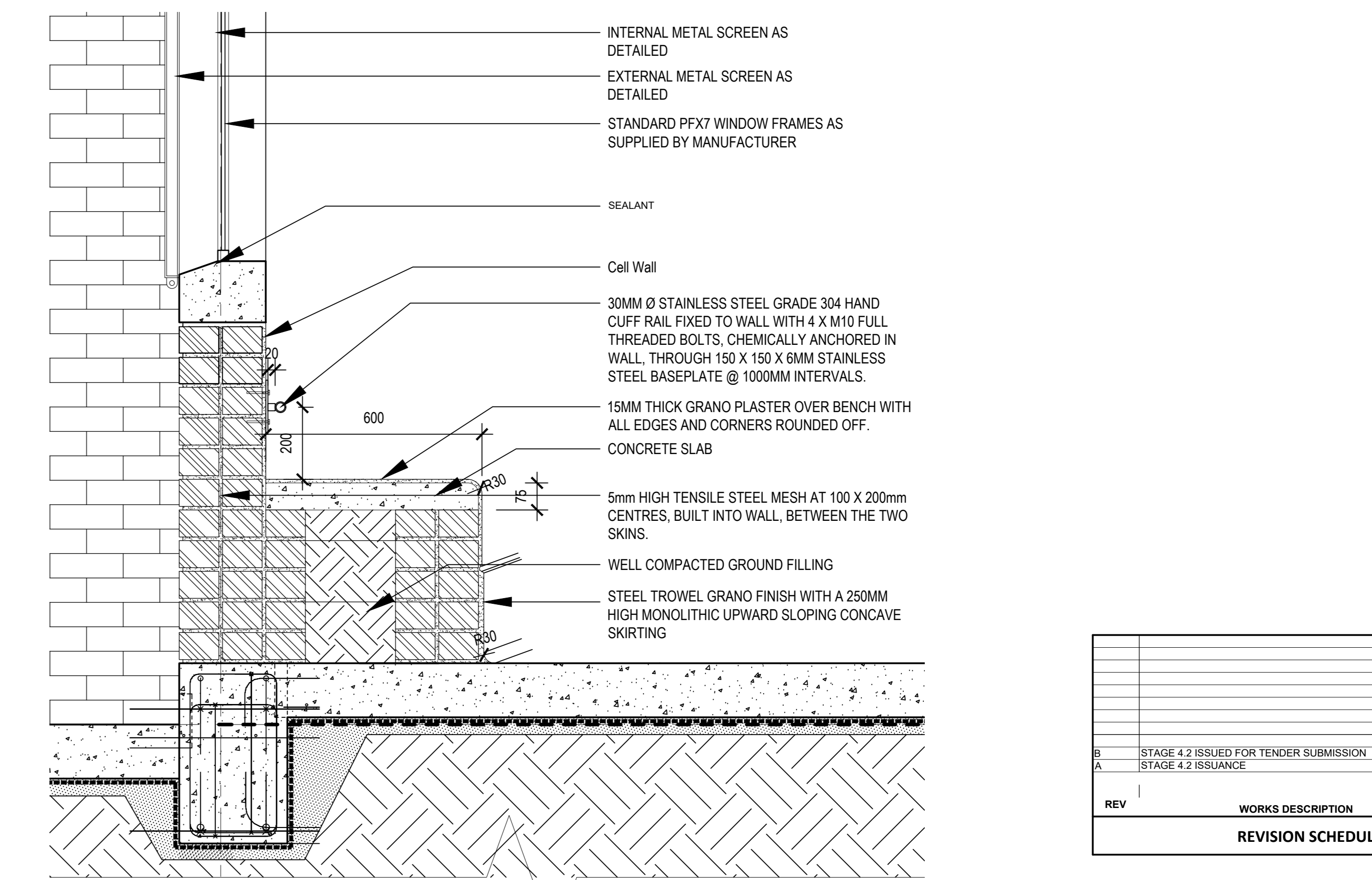

7 DETAIL 4
1:10

CLIENT / SERVICE : BLOCK A, 4TH FLOOR, ROOM 545
THE DIVISIONAL COMMISSIONER
SA POLICE SERVICE
117 CRESSWELL ROAD
SILVERTON
PRETORIA
0184
TEL: +27-12-845-8678

CONSULTANTS
.....MariteSAPS-Picture1-609626.jpg

SUITE 16C, FIRST FLOOR,
HELUWEISG OFFICE PARK
6763
SEEDCRACKER STREET
HEUWEISG ESTATE
CENTURION
TEL: +27-12-656-8179

COPYRIGHT
THIS DRAWING IS PRIVATE PROPERTY AND MAY NOT BE COPIED OR REPRODUCED IN ANY MANNER WHATSOEVER WITHOUT THE OWNER'S WRITTEN CONSENT

DESCRIPTION :
PROPOSED NEW MARITE SAPS ON REMAINING EXTENT OF PORTION 1 OF THE FARM WATerval 273 KU

PROJECT NUMBER	19/1/9/1727B(22)	PROJECT NAME	MARITE SAPS - MPUMALANGA	DRAWING NUMBER	A-930
CLIENT NAME	SAPS	DRAWING NAME	CELL BLOCK	DRAWING SCALE	1: AS INDICATED
WORK STAGE	4.2	BUILDING NAME	WALL SECTIONS & DETAILS	DRAWING REVISION	B
DRAWING AUTHOR	VIM	PROJECT LEADER	KSP	DRAWING DATE	2025.09.12

FOR TENDER

REV	WORKS DESCRIPTION	DATE
B	STAGE 4.2 ISSUED FOR TENDER SUBMISSION	2025.09.12
A	STAGE 4.2 ISSUANCE	2025.03.09