

DEVELOPMENT LEGEND					
EXISTING ROAD/STREET	FALLOW LAND	IRRIGATED LAND	ORCHARD	PLANTATION	FOREST
382 m <sup>2</sup>	" " " "	" " " "	" " " "	" " " "	" " " "

## NOTES

1 DEVELOPMENT ON AREA TO BE ACQUIRED: VIRGIN SOIL

2 AREA TO BE ACQUIRED :

AREA A = 382 m<sup>2</sup> NEW LAND FOR A SPLAY ON THE N11/11 ROAD RESERVE , (RDS 83183)  
BUT PART OF AN EXISTING ROAD/STREET

(DEED OF SALE)

GPS WAYPOINTS		
WORLD GEODETIC SYSTEM 1984 (WGS 84)		
POINT	LAT. SOUTHERN	LONG. EASTERN
a	24 58 35.05	29 17 33.92

CO-ORDINATES				
WORLD GEODETIC SYSTEM 1984 (WGS 84)				
CREATED SHAPE FILE IN GEOMEDIA AND DATUM SYSTEM CHECKED BY:				
NAME: _ _ S. SEPURU _ _ _ SIGNATURE: <i>S. Sepuru</i>				
SIDE meters	LONGITUDE 29°			
	POINT	Y(m)	X(m)	
a b	a	-29 559.61	2 763 472.30	
b c	b	-29 571.06	2 763 463.79	
c d	c	-29 571.78	2 763 458.95	
d e	d	-29 590.32	2 763 461.73	
e f	e	-29 589.62	2 763 466.52	
f a	f	-29 598.11	2 763 477.94	

PREPARED BY: THE MAJV

S. SEPURU (A PIETERS)  
R573-003-N-S-L05726  
NRA R.573-030-2016/1  
JAN HAMMAN (LEO CONSULTING)



DATE COMPILED:	SEPTEMBER 2019
TECHNICAL & CADASTRAL DATA CHECKED BY: <i>R. P.</i>	DATE CHECKED: 25/10/2019
TITLE DEED & PROPERTY INFO CHECKED BY: <i>R. P.</i>	DATE CHECKED: 24/10/2019

	FILE NO. 10/3/1/322/0285	DESIGN LAYOUT PLAN NO.	ACQUISITION DIAGRAM NO. O-R573-322-49_1
	THE SOUTH AFRICAN NATIONAL ROADS AGENCY SOC LTD		

NATIONAL ROUTE: R573 SECTION: 3

FROM: MATHYS ZYN LOOP  
TO: MARBLE HALL

THE FIGURE AREA A

REPRESENTS LAND TO BE ACQUIRED BY THE SOUTH AFRICAN NATIONAL ROADS AGENCY SOC LTD BEING A PORTION OF  
THE FOLLOWING PROPERTY :

REGISTERED PROPERTY DESCRIPTION  PTN 1229 (PTN OF PTN 528) OF THE FARM LOSKOP NOORD NO.12-JS	SANRAL DISTRICT GROBLERSDAL LOCAL MUNICIPALITY EPHRAIM MOGALE REGISTRATION DIVISION JS
REGISTERED OWNER(S)  EPHRAIM MOGALE LOCAL MUNICIPALITY	DIAGRAM NO. 575/2012
APPROVED IN TERMS OF SANRAL DELEGATION 2.4.4.4 OF 1 SEPTEMBER 2018  <i>[Signature]</i> REGIONAL MANAGER	TITLE DEED NO. T91379/2014
DATE 4/11/2019	APPROXIMATE AREA TO BE ACQUIRED  382 m <sup>2</sup>



REGISTERED EXTENT OF PROPERTY: 4430 m<sup>2</sup>

SCALE: 1 : 6 000

LEGEND									
EXISTING NATIONAL ROAD	FUTURE NATIONAL ROAD	ACCESS ROAD	SEVERED LAND	BORROW PIT QUARRY	ORTHOPHOTO				



DEVELOPMENT LEGEND					
VIRGIN SOIL	FALLOW LAND	IRRIGATED LAND	ORCHARD	PLANTATION	FOREST
382 m <sup>2</sup>					

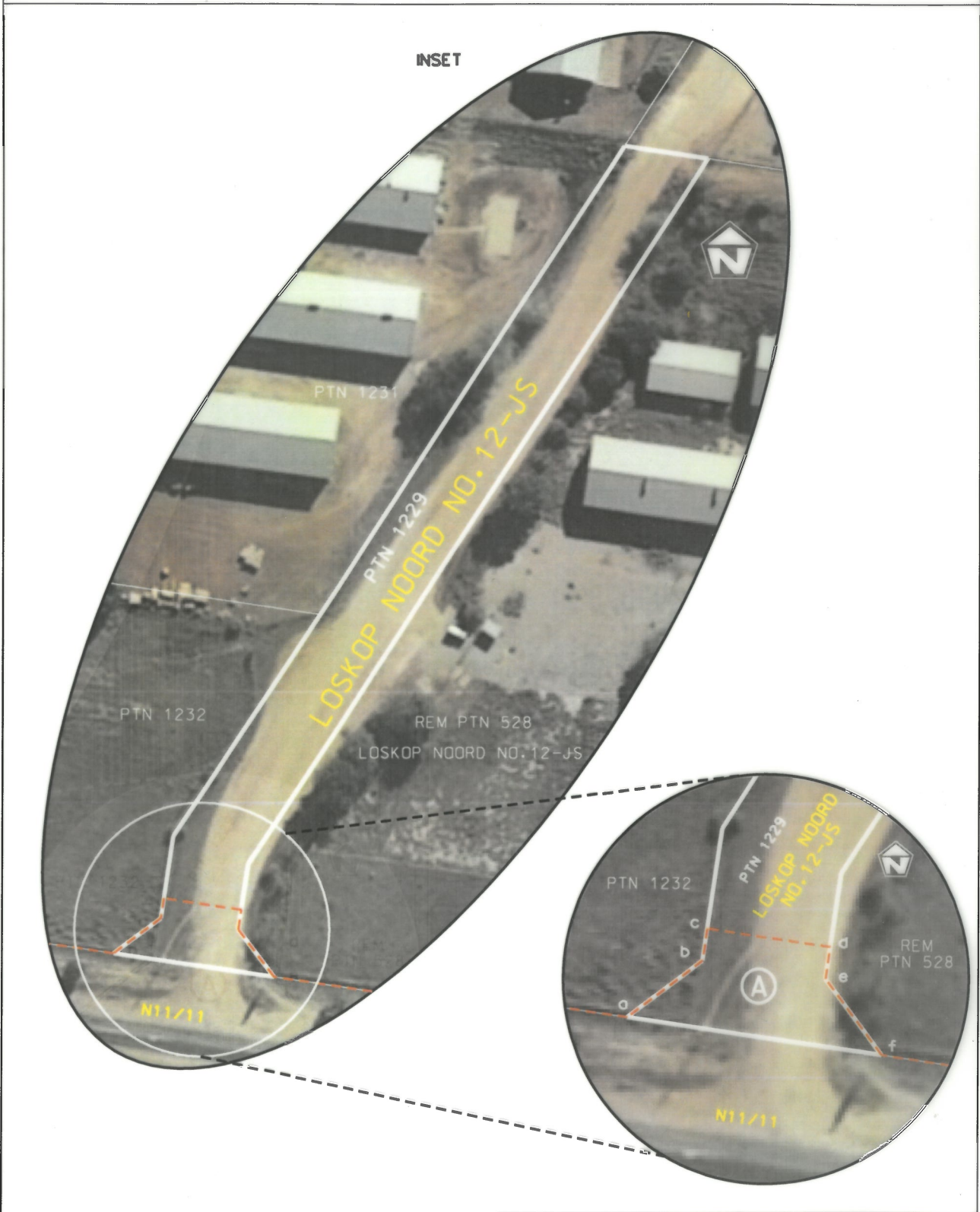

PREPARED BY: <b>THE MAJV</b> S SEPURU (A PIETERS) R573-003-N-S-L05726 NRA R.573-030-2016/1 JAN HAMMAN (LEO CONSULTING)		DATE COMPILED: SEPTEMBER 2019	DATE CHECKED: 25/10/2019
TECHNICAL & CADASTRAL DATA CHECKED BY: <i>[Signature]</i>		TITLE DEED & PROPERTY INFO CHECKED BY: <i>[Signature]</i>	DATE CHECKED: 24/10/2019

