

# CAPE WINDELANDS DISTRICT MUNICIPALITY



CAPE WINELANDS DISTRICT  
MUNICIPALITY • MUNISIPALITEIT • UMASIPALA

## WESTERN CAPE PROVINCE

### ISSUE FOR APPROVAL

Client:



CAPE WINDELANDS DISTRICT  
MUNICIPALITY

P.O BOX 91  
CAPE WINELANDS DISTRICT  
6850

Tel: 023 348 2300  
Email: [admin@capewinlands.co.za](mailto:admin@capewinlands.co.za)

Consulting Engineer:



2MC CONSULTING ENGINEERS

THE COLOSSESEUM FOYER 3,  
1ST FLOOR, CENTURY WAY CITY  
CAPE TOWN  
7441



Postal Address  
PO BOX 98  
HENBYL  
1903

TEL: 011 615 2302  
CELL: 063 289 7706

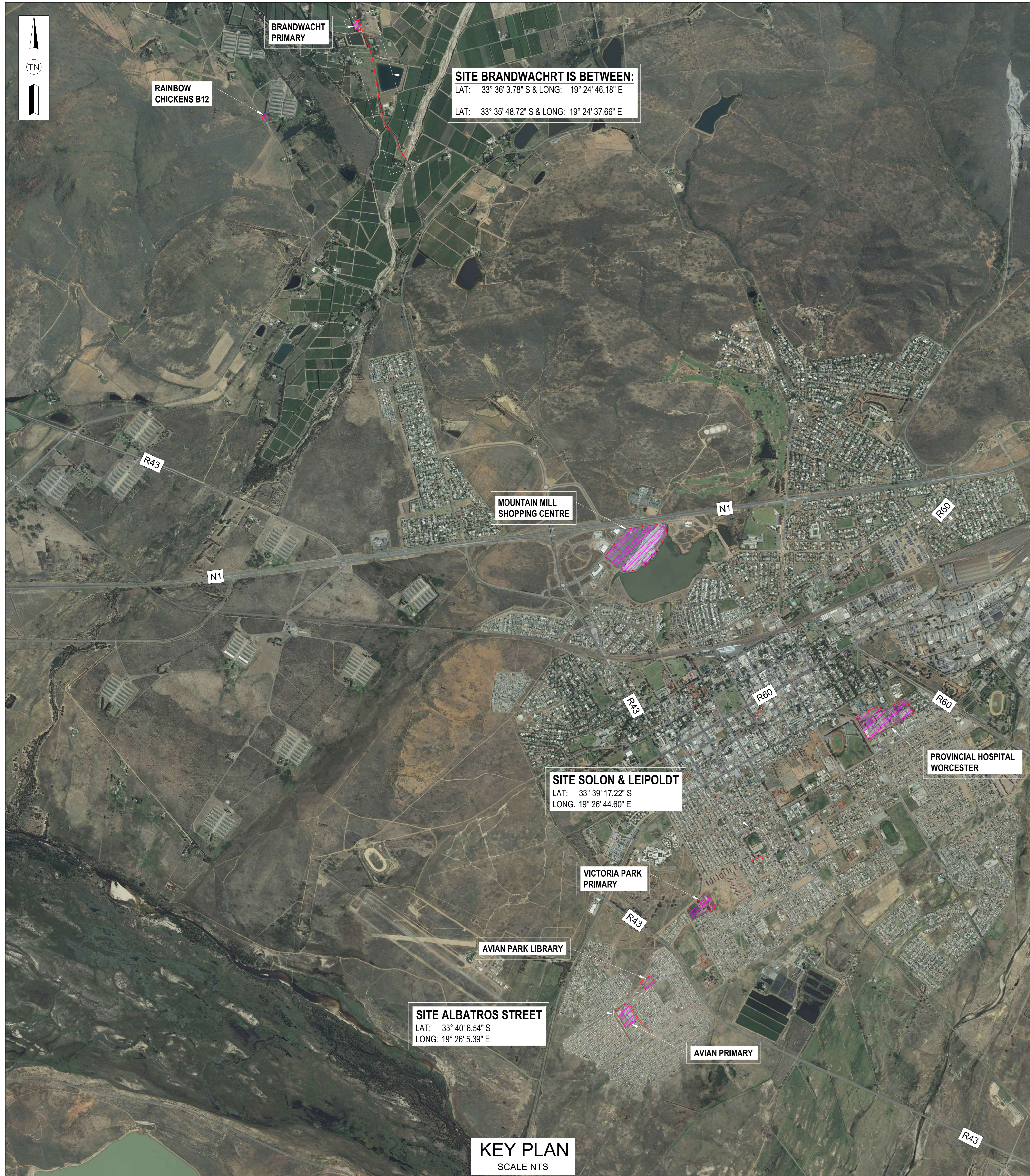

DRAWING NUMBER	DESCRIPTION
CIV - 100 - KP - 001	KEY PLAN & DRAWING REGISTER
<b>SIDE WALKS</b>	
CIV- 100- LP - 001	SOLON STREET LAYOUT PLAN
CIV-100 - LP - 002	LEIPOLDT STREET LAYOUT PLAN
CIV- 100- LP - 003	ALBATROS STREET LAYOUT PLAN
CIV- 100- LP - 004	BRANDWACHT LAYOUT PLAN
CIV- 100- LP - 005	BRANDWACHT LAYOUT PLAN
CIV- 100- LP - 006	BRANDWACHT LAYOUT PLAN
<b>TYPICAL DETAIL</b>	
CIV - 100 - TD - 001	TYPICAL DETAIL: SIDE WALK
CIV - 100 - TD - 002	TYPICAL SPEED HUMP DETAILS
CIV - 100 - TD - 003	KERB DETAILS

X:\2\MCIP\Projects\2025\01-2025-RD Breedvalley Sidewalks\5. Drawings and Designs\1. Civil\2. Current Drawings\2. Detailed Design\Drawg\CIV-100-KP-001.dwg

**UPGRADING OF BREEDVALLEY SIDEWALKS**

KEY PLAN & DRAWING REGISTER

INFORMATION MANAGEMENT	DATE 2025/08/19	SCALE AS SHOWN
DESIGNED P. SHAZI PR No: 2023601004	SHEET NO: 1 OF 1	
DRAWN F. MATHEBE	CONSULTANT PROJECT NO: 01-2025-RD	
CHECKED T. MALAKA PR No: 201370136	REV: A	DISC: CIVIL
	DWG SIZE A1	
	DRAWING NUMBER CIV 100-KP-001	

AMENDMENTS				
REV	DATE	APPROVED	DESCRIPTION	BY
A	2025/08/19	T. MALAKA	ISSUED FOR STAGE 3 APPROVAL	H.F.M

**CONSULTANT:**  
 2MC CONSULTING ENGINEERS  
 THE COLOSSEUM FOYER 3,  
 1ST FLOOR, CENTURY WAY CITY  
 CAPE TOWN  
 7441

Postal Address  
 PO BOX 98  
 HENBYL  
 1903  
 TEL: 086 026 2266  
 CELL: 063 289 7706



**CLIENT:**  
 CAPE WINDELANDS DISTRICT  
 MUNICIPALITY  
 P.O BOX 91  
 CAPE WINELANDS DISTRICT  
 6850  
 Tel: 023 348 2300  
 Email: admin@capewineland.co.za



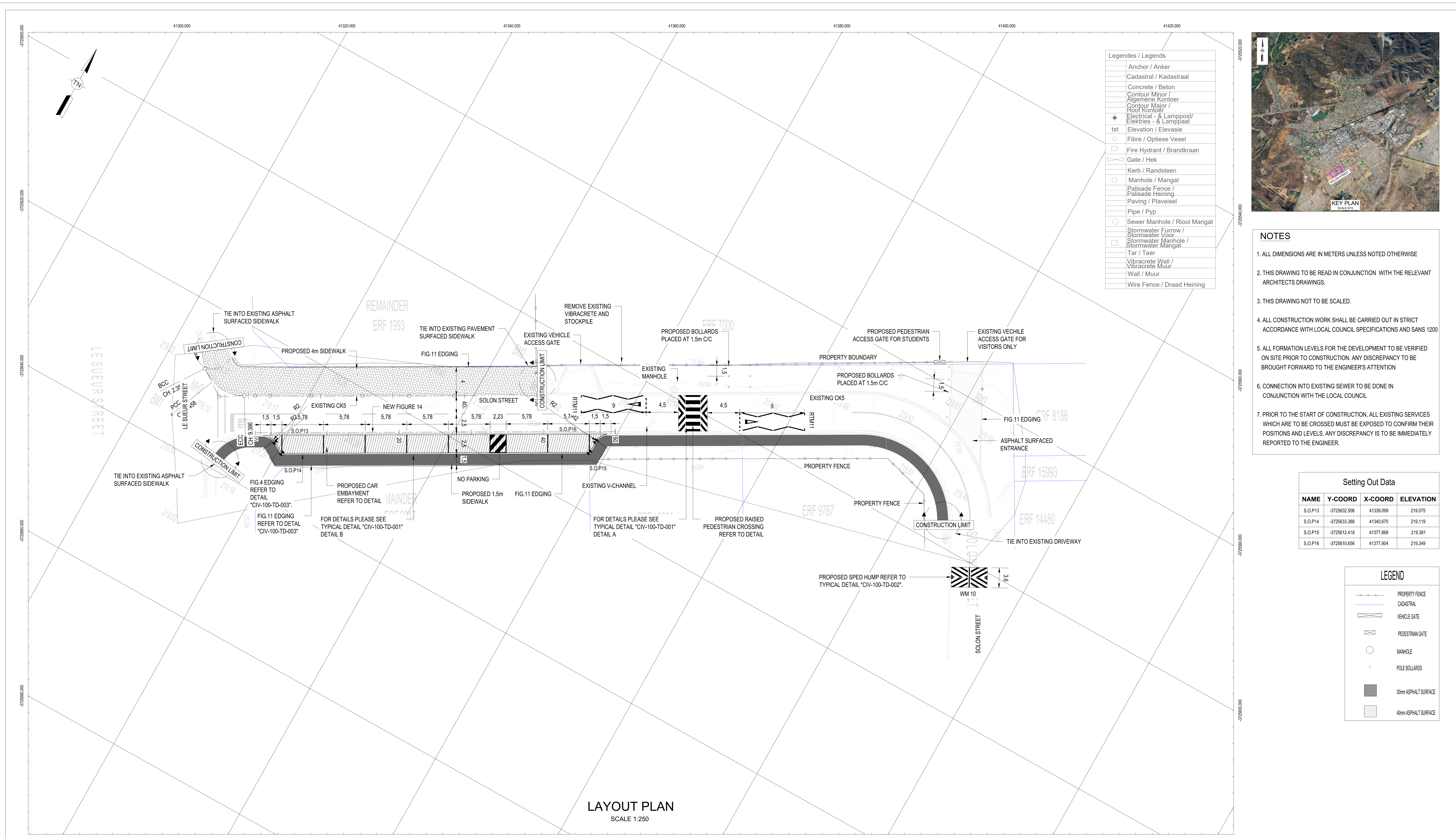

**Legendes / Legends**

- Anchor / Anker
- Cadastral / Kadastraal
- Concrete / Beton
- Contour Minor / Algemene Kontoor
- Contour Major / Hoof Kontoor
- Electrical - & Lamppost / Elektries - & Lamppaal
- bt Elevation / Elevasie
- Fibre / Optiese Vesel
- Fire Hydrant / Brandkraan
- Gate / Hek
- Kerb / Randsteen
- Manhole / Mangat
- Palisade Fence / Palisade Heining
- Paving / Plaveisel
- Pipe / Pyp
- Sewer Manhole / Riool Mangat
- Stormwater Furrow / Stormwater Voor
- Stormwater Manhole / Stormwater Mangat
- Tar / Teer
- Vibracrete Wall / Vibracrete Muur
- Wall / Muur
- Wire Fence / Draad Heining



- NOTES**
1. ALL DIMENSIONS ARE IN METERS UNLESS NOTED OTHERWISE
  2. THIS DRAWING TO BE READ IN CONJUNCTION WITH THE RELEVANT ARCHITECTS DRAWINGS.
  3. THIS DRAWING NOT TO BE SCALED.
  4. ALL CONSTRUCTION WORK SHALL BE CARRIED OUT IN STRICT ACCORDANCE WITH LOCAL COUNCIL SPECIFICATIONS AND SANS 1200
  5. ALL FORMATION LEVELS FOR THE DEVELOPMENT TO BE VERIFIED ON SITE PRIOR TO CONSTRUCTION. ANY DISCREPANCY TO BE BROUGHT FORWARD TO THE ENGINEER'S ATTENTION
  6. CONNECTION INTO EXISTING SEWER TO BE DONE IN CONJUNCTION WITH THE LOCAL COUNCIL
  7. PRIOR TO THE START OF CONSTRUCTION, ALL EXISTING SERVICES WHICH ARE TO BE CROSSED MUST BE EXPOSED TO CONFIRM THEIR POSITIONS AND LEVELS. ANY DISCREPANCY IS TO BE IMMEDIATELY REPORTED TO THE ENGINEER.

**Setting Out Data**

NAME	Y-COORD	X-COORD	ELEVATION
S.O.P13	-3725632.506	41339.099	219.075
S.O.P14	-3725633.388	41340.670	219.119
S.O.P15	-3725612.418	41377.868	219.381
S.O.P16	-3725610.656	41377.904	219.349

**LEGEND**

- PROPERTY FENCE
- CADASTRAL
- VEHICLE GATE
- PEDESTRIAN GATE
- MANHOLE
- POLE BOLLARDS
- 30mm ASPHALT SURFACE
- 40mm ASPHALT SURFACE

**LAYOUT PLAN**  
SCALE 1:250

**AMENDMENTS**

REV	DATE	APPROVED	DESCRIPTION	BY
A	2025/07/25	T.MALAKA	ISSUED FOR APPROVAL	H.F.M
B	2025/10/28	T.MALAKA	ISSUED FOR STAGE 3 APPROVAL	H.F.M

**CONSULTANT:**  
2MC CONSULTING ENGINEERS  
THE COLOSSEUM FOYER 3,  
1ST FLOOR, CENTURY WAY CITY  
CAPE TOWN  
7441

Postal Address  
PO BOX 98  
HENBYL  
1903  
TEL: 086 026 2266  
CELL: 063 289 7706



**CLIENT:**  
CAPE WINDELANDS DISTRICT MUNICIPALITY  
P.O BOX 91  
CAPE WINELANDS DISTRICT  
6850  
Tel: 023 348 2300  
Email: admin@capewineland.co.za



**UPGRADING OF BREEDVALLEY SIDEWALKS**

**SOLON STREET LAYOUT PLAN**

INFORMATION MANAGEMENT	DATE	SCALE
DESIGNED P.SHAZI PR No: 2023601004	2025/07/25	AS SHOWN
DRAWN F.MATHEBE	SHEET NO: 1 OF 6	CONSULTANT PROJECT NO: 01-2025-RD
CHECKED T.MALAKA PR No: 201370136	REV: B	DISC: CIVIL
	DWG SIZE A1	DRAWING NUMBER CIV-100-LP-001

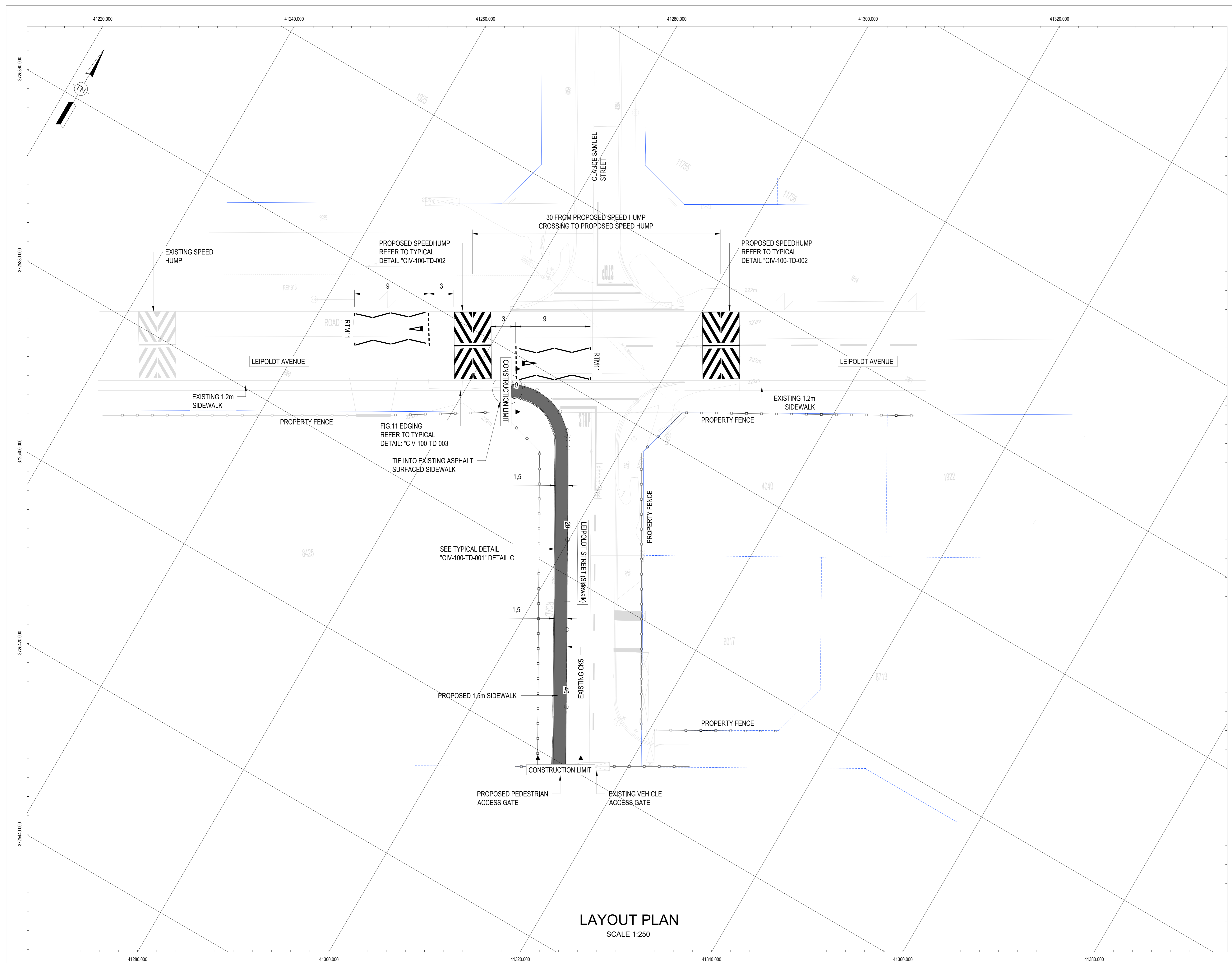

**LEGEND**

- LAMP POST
- BENCHMARK
- VALVE
- TREE
- SEWER MANHOLE CONDUIT
- TELKOM MANHOLE
- SEWER MANHOLE
- WALL FENCE
- GATE
- BOUNDARY LINES
- CONCRETE SLAB
- PRECAST WALL
- PAVEMENT
- ADJOINING PROPERTIES
- TOP AND BOTTOM DRAIN
- FENCE
- SEWER LINE
- POWER LINE
- TAR ROAD
- DRAINAGE PIPE
- CULVERT
- ARROW MARK
- STAYWIRE

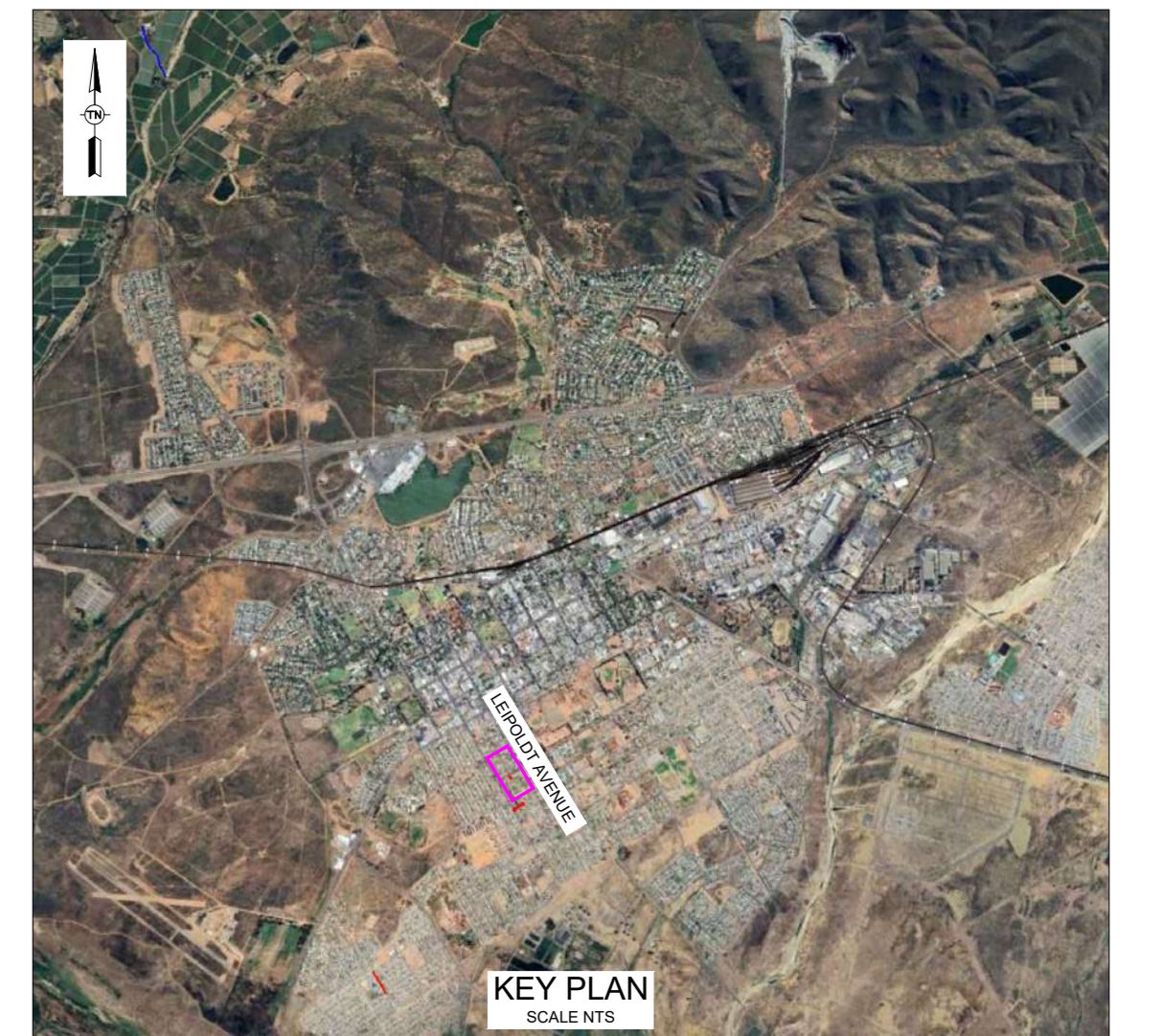

- NOTES**
- ALL DIMENSIONS ARE IN METERS UNLESS NOTED OTHERWISE
  - THIS DRAWING TO BE READ IN CONJUNCTION WITH THE RELEVANT ARCHITECTS DRAWINGS.
  - THIS DRAWING NOT TO BE SCALED.
  - ALL CONSTRUCTION WORK SHALL BE CARRIED OUT IN STRICT ACCORDANCE WITH LOCAL COUNCIL SPECIFICATIONS AND SANS 1200
  - ALL FORMATION LEVELS FOR THE DEVELOPMENT TO BE VERIFIED ON SITE PRIOR TO CONSTRUCTION. ANY DISCREPANCY TO BE BROUGHT FORWARD TO THE ENGINEER'S ATTENTION
  - CONNECTION INTO EXISTING SEWER TO BE DONE IN CONJUNCTION WITH THE LOCAL COUNCIL
  - PRIOR TO THE START OF CONSTRUCTION, ALL EXISTING SERVICES WHICH ARE TO BE CROSSED MUST BE EXPOSED TO CONFIRM THEIR POSITIONS AND LEVELS. ANY DISCREPANCY IS TO BE IMMEDIATELY REPORTED TO THE ENGINEER.

**LEGEND**

- PROPERTY FENCE
- CADASTRAL
- VEHICLE GATE
- PEDESTRIAN GATE
- MANHOLE
- POLE BOLLARDS
- 30mm ASPHALT SURFACE
- 40mm ASPHALT SURFACE

**LAYOUT PLAN**  
SCALE 1:250

**AMENDMENTS**

REV	DATE	APPROVED	DESCRIPTION	BY
A	2025/07/25	T.MALAKA	ISSUED FOR APPROVAL	H.F.M
B	2025/10/28	T.MALAKA	ISSUED FOR STAGE 3 APPROVAL	H.F.M

**CONSULTANT:**  
2MC CONSULTING ENGINEERS  
THE COLOSSEUM FOYER 3,  
1ST FLOOR, CENTURY WAY CITY  
CAPE TOWN  
7441

Postal Address  
PO BOX 98  
HENBYL  
1903  
TEL: 086 026 2266  
CELL: 063 289 7706



**CLIENT:**  
CAPE WINELANDS DISTRICT MUNICIPALITY  
P.O BOX 91  
CAPE WINELANDS DISTRICT  
6850  
Tel: 023 348 2300  
Email: admin@capewineland.co.za



**UPGRADING OF BREEDVALLEY SIDEWALKS**

**LEIPOLDT STREET LAYOUT PLAN**

INFORMATION MANAGEMENT		DATE	SCALE
DESIGNED P.SHAZI		2025/07/25	AS SHOWN
DRAWN F.MATHEBE		SHEET NO: 2 OF 6	
CHECKED T.MALAKA		CONSULTANT PROJECT NO: 01-2025-RD	
PR No: 201370136		REV: B	DISC: CIVIL
		DWG SIZE A1	
		DRAWING NUMBER CIV-100-LP-002	

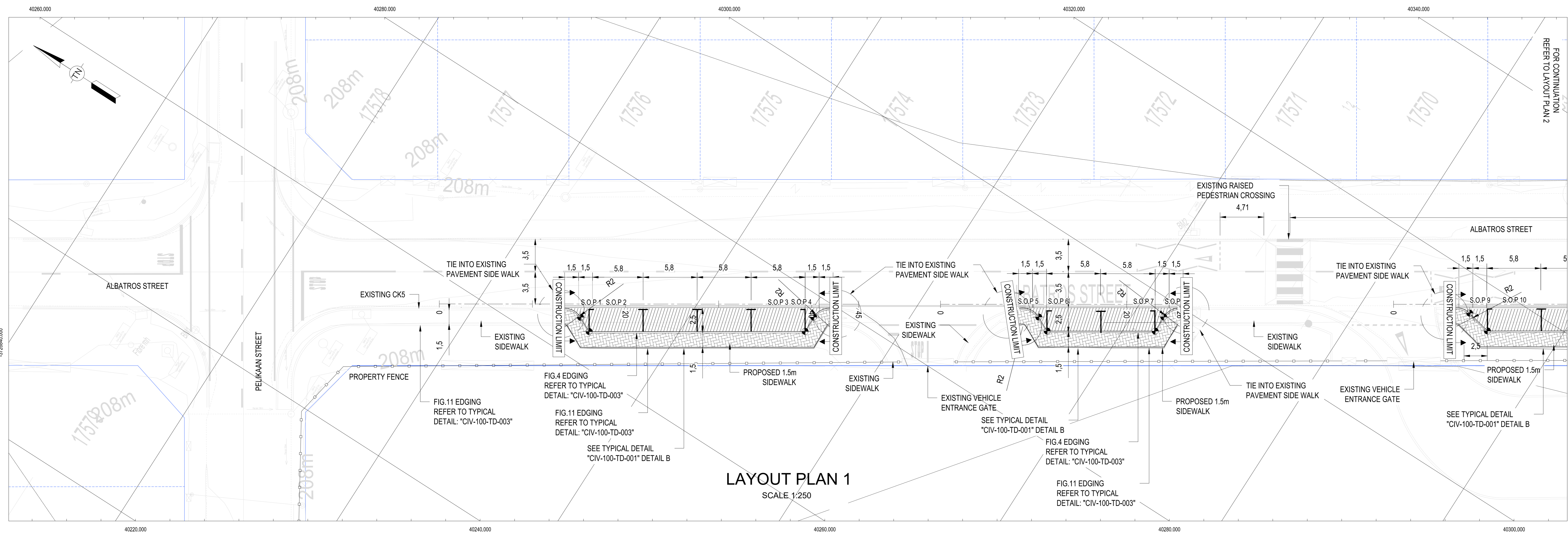

LAYOUT PLAN 1  
SCALE 1:250

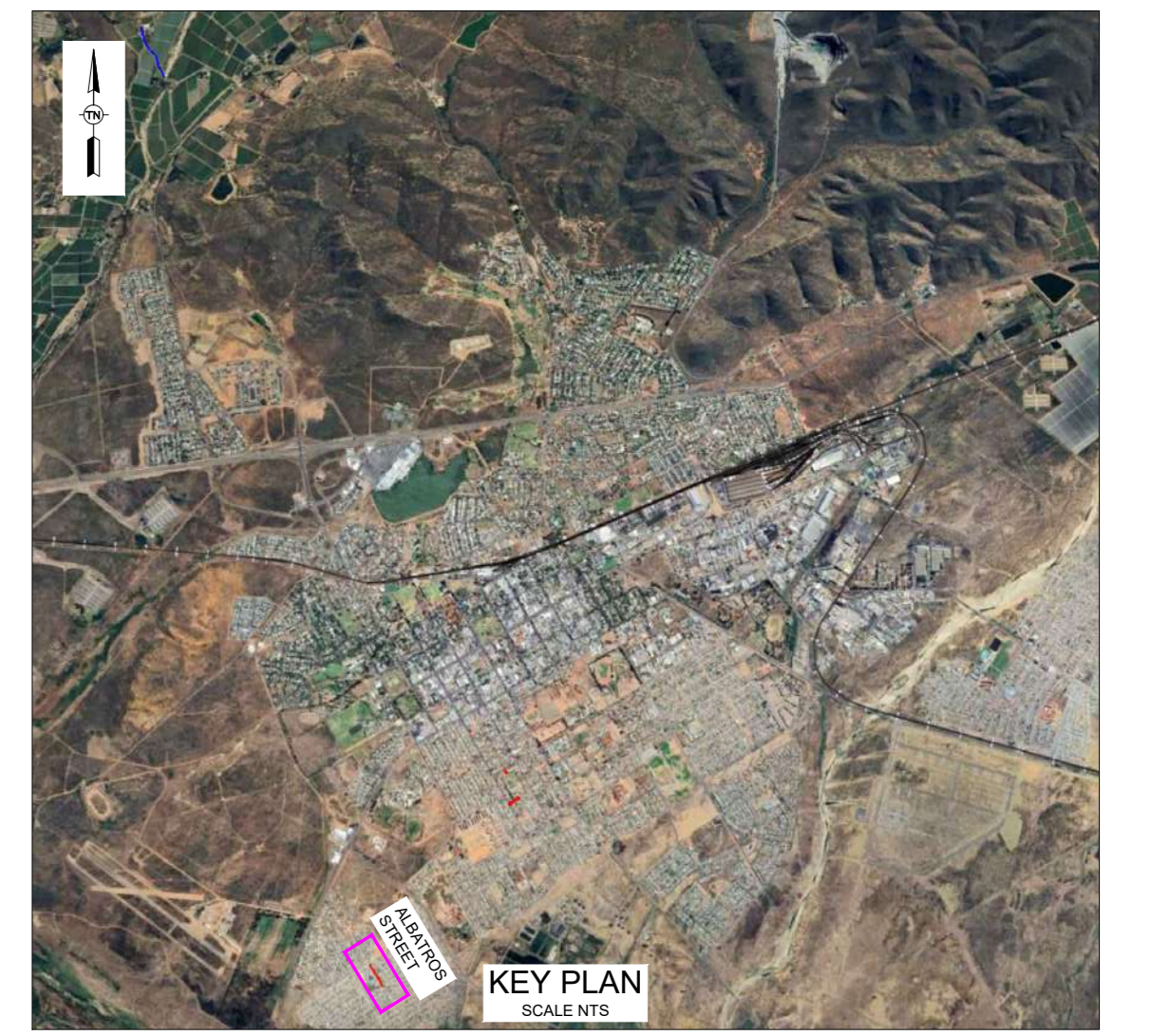

NOTES

1. ALL DIMENSIONS ARE IN METERS UNLESS NOTED OTHERWISE
2. THIS DRAWING TO BE READ IN CONJUNCTION WITH THE RELEVANT ARCHITECTS DRAWINGS.
3. THIS DRAWING NOT TO BE SCALED.
4. ALL CONSTRUCTION WORK SHALL BE CARRIED OUT IN STRICT ACCORDANCE WITH LOCAL COUNCIL SPECIFICATIONS AND SANS 1200
5. ALL FORMATION LEVELS FOR THE DEVELOPMENT TO BE VERIFIED ON SITE PRIOR TO CONSTRUCTION. ANY DISCREPANCY TO BE BROUGHT FORWARD TO THE ENGINEER'S ATTENTION
6. CONNECTION INTO EXISTING SEWER TO BE DONE IN CONJUNCTION WITH THE LOCAL COUNCIL
7. PRIOR TO THE START OF CONSTRUCTION, ALL EXISTING SERVICES WHICH ARE TO BE CROSSED MUST BE EXPOSED TO CONFIRM THEIR POSITIONS AND LEVELS. ANY DISCREPANCY IS TO BE IMMEDIATELY REPORTED TO THE ENGINEER.

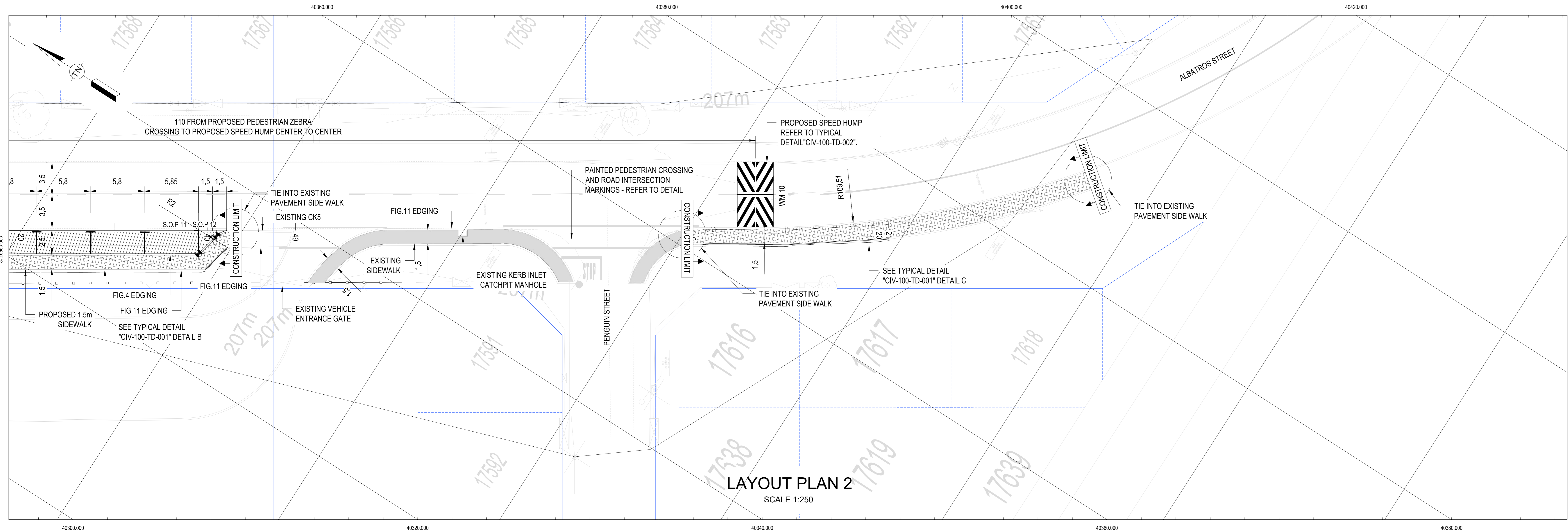

LAYOUT PLAN 2  
SCALE 1:250

Setting Out Data

NAME	Y-COORD	X-COORD	ELEVATION
S.O.P.1	-3726890.228	40264.250	207.441
S.O.P.2	-3726891.826	40263.460	207.476
S.O.P.3	-3726891.341	40276.006	207.390
S.O.P.4	-3726891.286	40277.789	207.349
S.O.P.5	-3726931.629	40290.864	207.213
S.O.P.6	-3726933.199	40290.085	207.244
S.O.P.7	-3726942.964	40296.346	207.158
S.O.P.8	-3726942.911	40298.129	207.113
S.O.P.9	-3726970.358	40316.218	206.926
S.O.P.10	-3726972.990	40315.643	206.963
S.O.P.11	-3726997.371	40331.311	206.600
S.O.P.12	-3726997.951	40333.968	206.741

LEGEND

	PROPERTY FENCE
	CADASTRAL
	VEHICLE GATE
	PEDESTRIAN GATE
	MANHOLE
	POLE BOLLARDS
	30mm ASPHALT SURFACE
	40mm ASPHALT SURFACE

AMENDMENTS

REV	DATE	APPROVED	DESCRIPTION	BY
A	2025/07/25	T.MALAKA	ISSUED FOR APPROVAL	H.F.M
B	2025/10/28	T.MALAKA	ISSUED FOR STAGE 3 APPROVAL	H.F.M

CONSULTANT:  
2MC CONSULTING ENGINEERS  
THE COLOSSEUM FOYER 3,  
1ST FLOOR, CENTURY WAY CITY  
CAPE TOWN  
7441

Postal Address  
PO BOX 98  
HENBYL  
1903  
TEL: 086 026 2266  
CELL: 063 289 7706



CLIENT:  
CAPE WINELANDS DISTRICT  
MUNICIPALITY  
P.O BOX 91  
CAPE WINELANDS DISTRICT  
6850  
Tel: 023 348 2300  
Email: admin@capewineland.co.za



UPGRADING OF BREEDVALLEY SIDEWALKS

ALBATROS STREET LAYOUT PLAN

INFORMATION MANAGEMENT	DATE	SCALE
DESIGNED P.SHAZI	2025/07/25	AS SHOWN
PR No: 2023601004	SHEET NO: 3 OF 6	
DRAWN F.MATHEBE	CONSULTANT PROJECT NO: 01-2025-RD	
CHECKED T.MALAKA	REV: B	DISC: CIVIL
PR No: 201370136	DWG SIZE A1	
	DRAWING NUMBER CIV-100-LP-003	

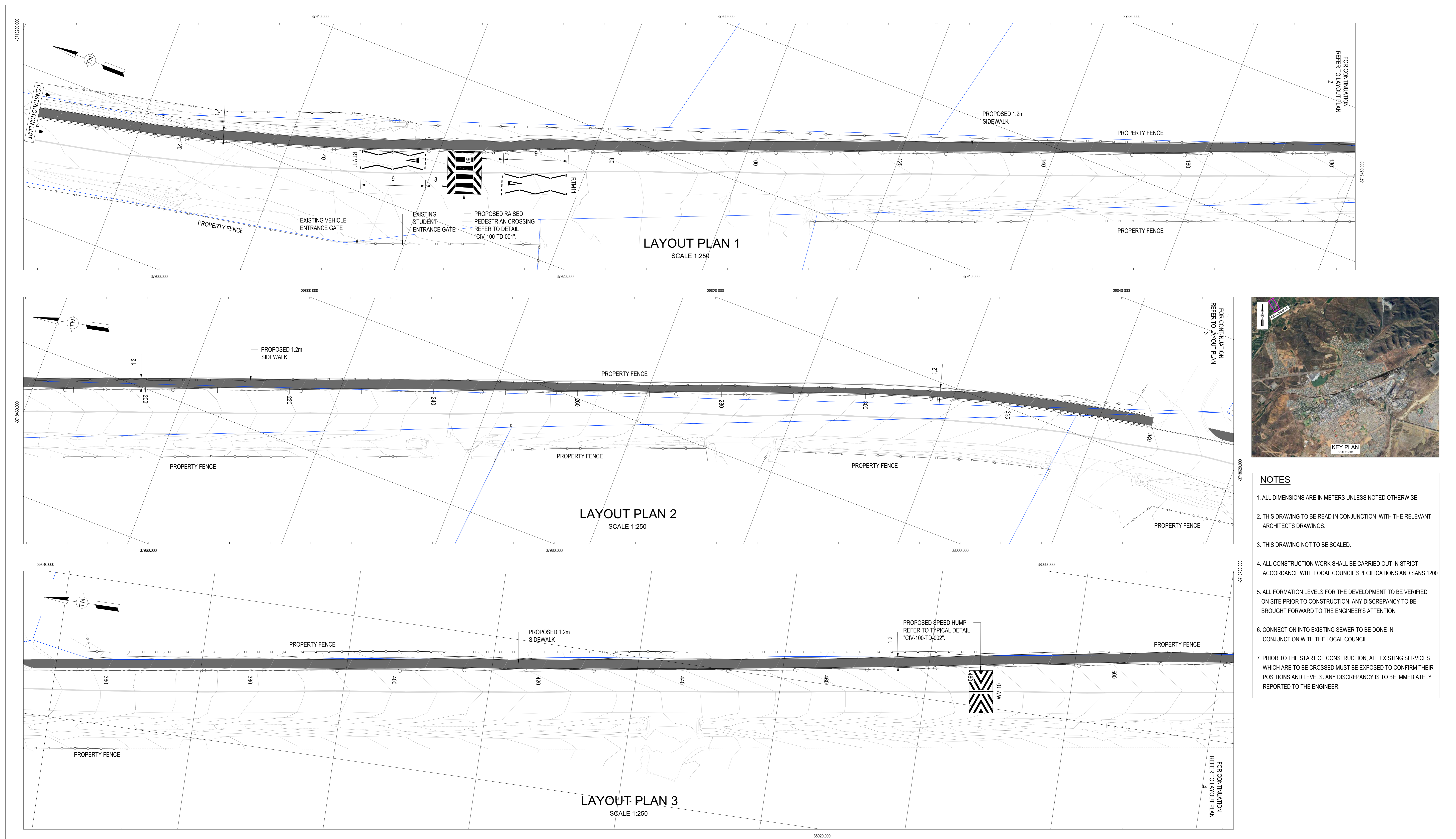

- NOTES**
1. ALL DIMENSIONS ARE IN METERS UNLESS NOTED OTHERWISE
  2. THIS DRAWING TO BE READ IN CONJUNCTION WITH THE RELEVANT ARCHITECTS DRAWINGS.
  3. THIS DRAWING NOT TO BE SCALED.
  4. ALL CONSTRUCTION WORK SHALL BE CARRIED OUT IN STRICT ACCORDANCE WITH LOCAL COUNCIL SPECIFICATIONS AND SANS 1200
  5. ALL FORMATION LEVELS FOR THE DEVELOPMENT TO BE VERIFIED ON SITE PRIOR TO CONSTRUCTION. ANY DISCREPANCY TO BE BROUGHT FORWARD TO THE ENGINEER'S ATTENTION
  6. CONNECTION INTO EXISTING SEWER TO BE DONE IN CONJUNCTION WITH THE LOCAL COUNCIL
  7. PRIOR TO THE START OF CONSTRUCTION, ALL EXISTING SERVICES WHICH ARE TO BE CROSSED MUST BE EXPOSED TO CONFIRM THEIR POSITIONS AND LEVELS. ANY DISCREPANCY IS TO BE IMMEDIATELY REPORTED TO THE ENGINEER.

AMENDMENTS				
REV	DATE	APPROVED	DESCRIPTION	BY
A	2025/07/25	T.MALAKA	ISSUED FOR APPROVAL	H.F.M
B	2025/10/28	T.MALAKA	ISSUED FOR STAGE 3 APPROVAL	H.F.M

**CONSULTANT:**

**2MC CONSULTING ENGINEERS**  
THE COLOSSEUM FOYER 3,  
1ST FLOOR, CENTURY WAY CITY  
CAPE TOWN  
7441

Postal Address  
PO BOX 98  
HENBYL  
1903  
TEL: 086 026 2266  
CELL: 063 289 7706



**CLIENT:**

CAPE WINELANDS DISTRICT MUNICIPALITY  
P.O BOX 91  
CAPE WINELANDS DISTRICT  
6850  
Tel: 023 348 2300  
Email: admin@capewineland.co.za



**UPGRADING OF BREEDVALLEY SIDEWALKS**

**BRANDWACHT LAYOUT PLAN**

INFORMATION MANAGEMENT		DATE	SCALE
DESIGNED P.SHAZI		2025/07/25	AS SHOWN
DRAWN F.MATHEBE		SHEET NO: 4 OF 6	
CHECKED T.MALAKA		CONSULTANT PROJECT NO: 01-2025-RD	
PR No: 201370136		REV: B	DISC: CIVIL
		DWG SIZE A1	
		DRAWING NUMBER CIV-100-LP-004	

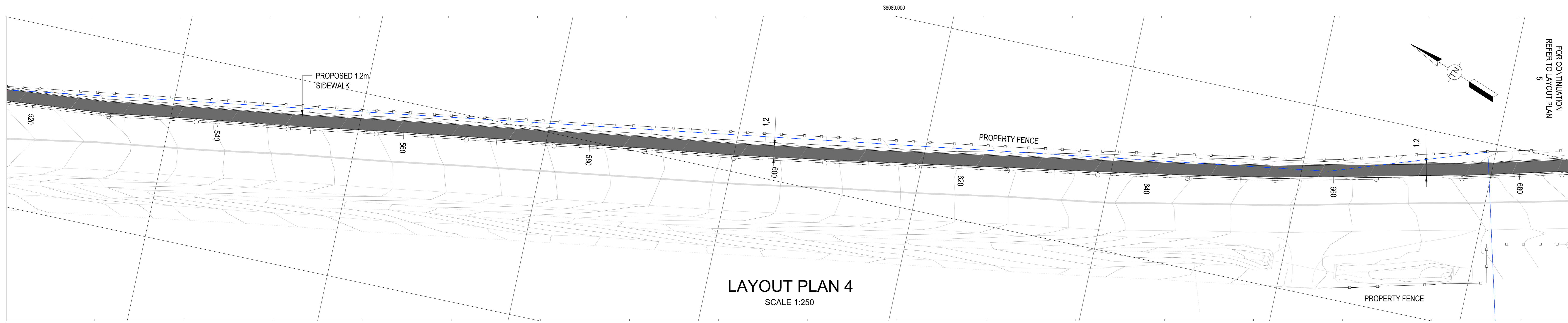

LAYOUT PLAN 4  
SCALE 1:250



- NOTES**
1. ALL DIMENSIONS ARE IN METERS UNLESS NOTED OTHERWISE
  2. THIS DRAWING TO BE READ IN CONJUNCTION WITH THE RELEVANT ARCHITECTS DRAWINGS.
  3. THIS DRAWING NOT TO BE SCALED.
  4. ALL CONSTRUCTION WORK SHALL BE CARRIED OUT IN STRICT ACCORDANCE WITH LOCAL COUNCIL SPECIFICATIONS AND SANS 1200
  5. ALL FORMATION LEVELS FOR THE DEVELOPMENT TO BE VERIFIED ON SITE PRIOR TO CONSTRUCTION. ANY DISCREPANCY TO BE BROUGHT FORWARD TO THE ENGINEER'S ATTENTION
  6. CONNECTION INTO EXISTING SEWER TO BE DONE IN CONJUNCTION WITH THE LOCAL COUNCIL
  7. PRIOR TO THE START OF CONSTRUCTION, ALL EXISTING SERVICES WHICH ARE TO BE CROSSED MUST BE EXPOSED TO CONFIRM THEIR POSITIONS AND LEVELS. ANY DISCREPANCY IS TO BE IMMEDIATELY REPORTED TO THE ENGINEER.

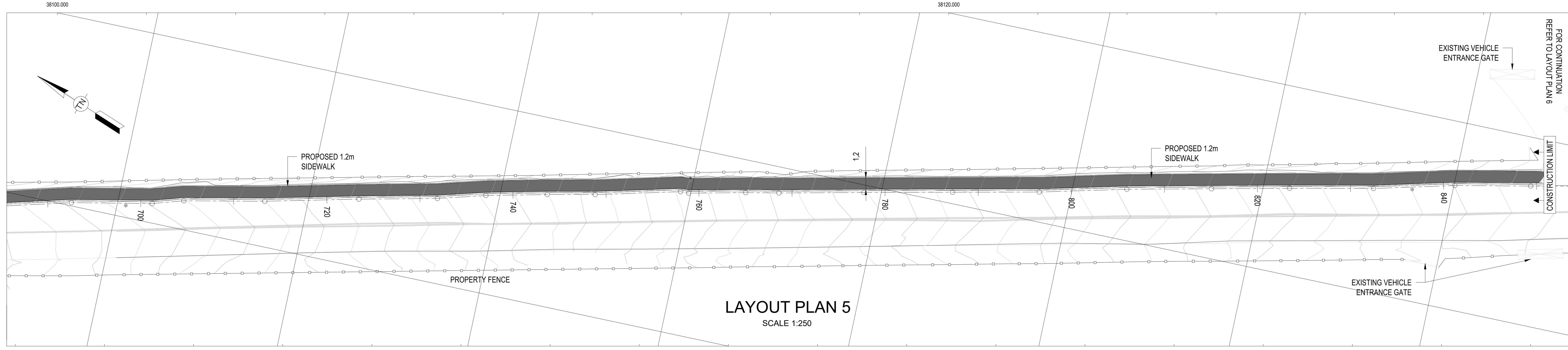

LAYOUT PLAN 5  
SCALE 1:250

**LEGEND**

	PROPERTY FENCE
	CADASTRAL
	VEHICLE GATE
	PEDESTRIAN GATE
	MANHOLE
	POLE BOLLARDS
	30mm ASPHALT SURFACE
	40mm ASPHALT SURFACE

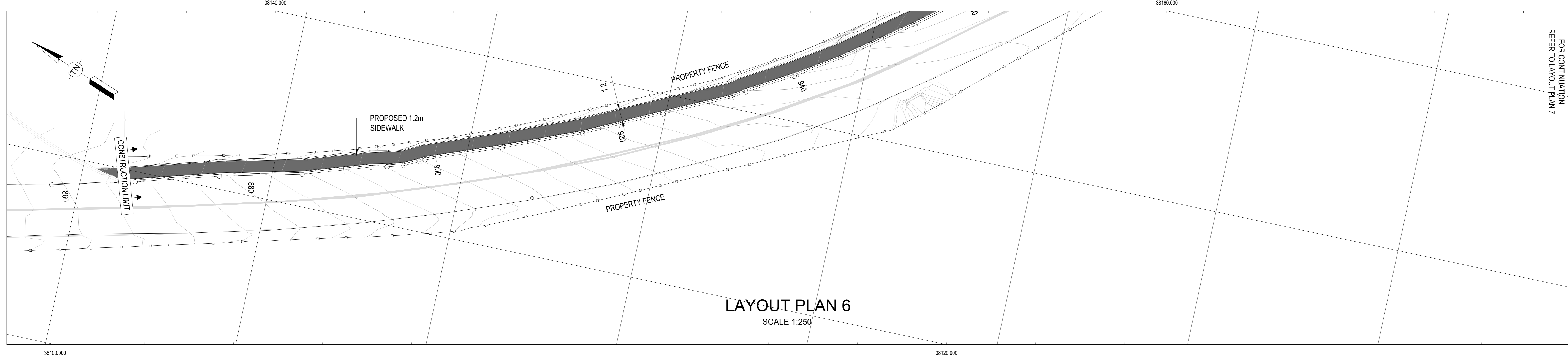

LAYOUT PLAN 6  
SCALE 1:250

**AMENDMENTS**

REV	DATE	APPROVED	DESCRIPTION	BY
A	2025/07/25	T.MALAKA	ISSUED FOR APPROVAL	H.F.M
B	2025/10/28	T.MALAKA	ISSUED FOR STAGE 3 APPROVAL	H.F.M

**CONSULTANT:**  
 2MC CONSULTING ENGINEERS  
 THE COLOSSEUM FOYER 3,  
 1ST FLOOR, CENTURY WAY CITY  
 CAPE TOWN  
 7441

Postal Address  
 PO BOX 98  
 HENBYL  
 1903  
 TEL: 086 026 2266  
 CELL: 063 289 7706



**CLIENT:**  
 CAPE WINELANDS DISTRICT MUNICIPALITY  
 P.O BOX 91  
 CAPE WINELANDS DISTRICT  
 6850  
 Tel: 023 348 2300  
 Email: admin@capewineland.co.za



**UPGRADING OF BREEDVALLEY SIDEWALKS**

**BRANDWACHT LAYOUT PLAN**

INFORMATION MANAGEMENT		DATE	SCALE
DESIGNED P.SHAZI		2025/07/25	AS SHOWN
DRAWN F.MATHEBE		SHEET NO: 5 OF 6	
CHECKED T.MALAKA		CONSULTANT PROJECT NO: 01-2025-RD	
PR No: 201370136		REV: B	DISC: CIVIL
		DWG SIZE A1	
		DRAWING NUMBER CIV-100-LP-005	

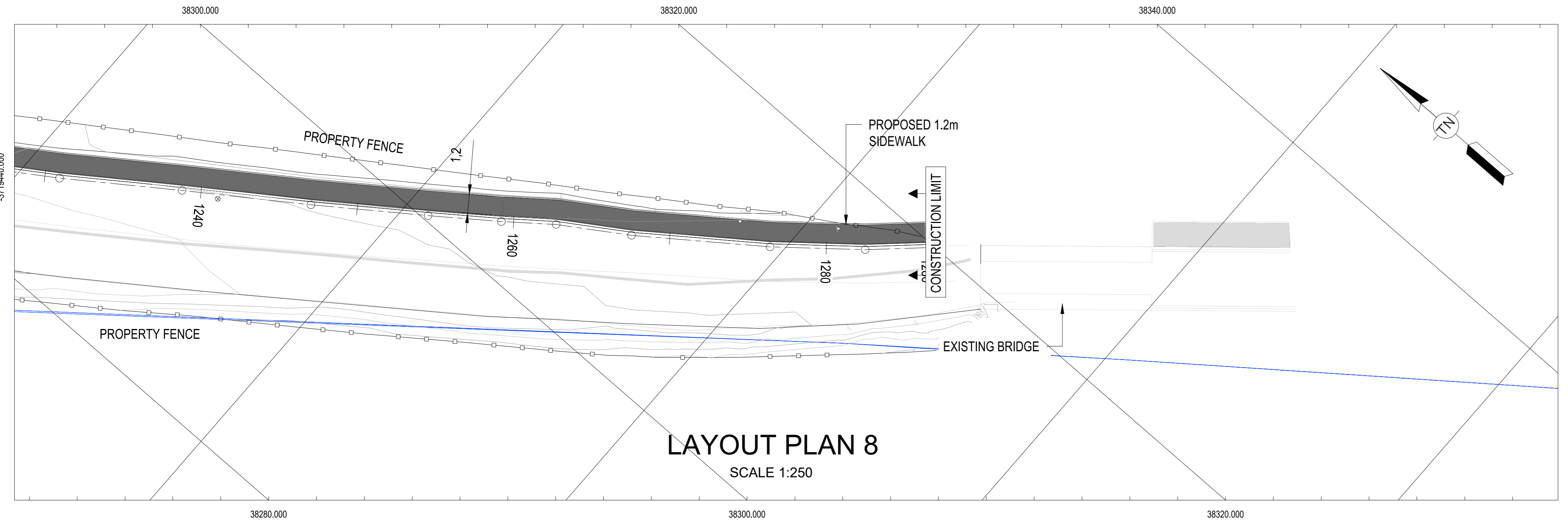
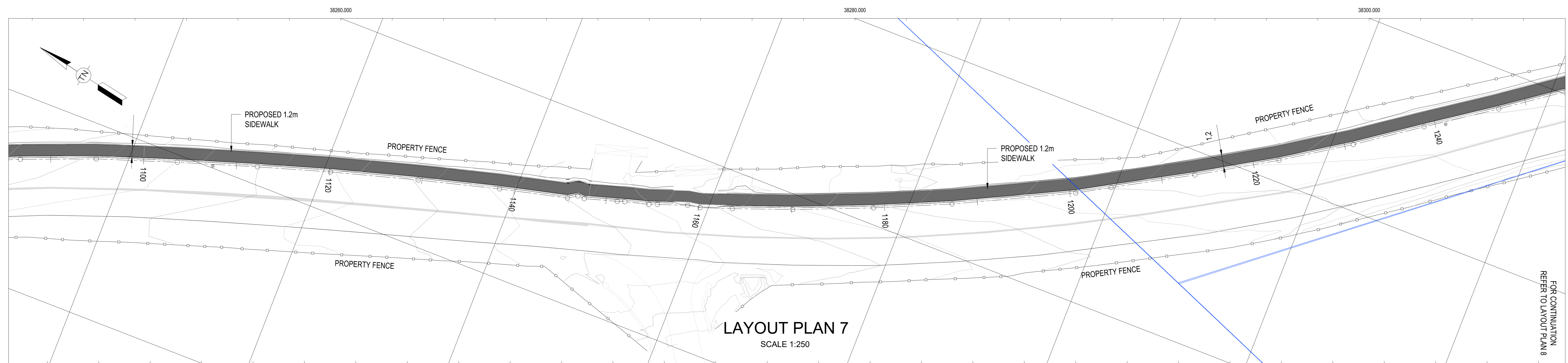
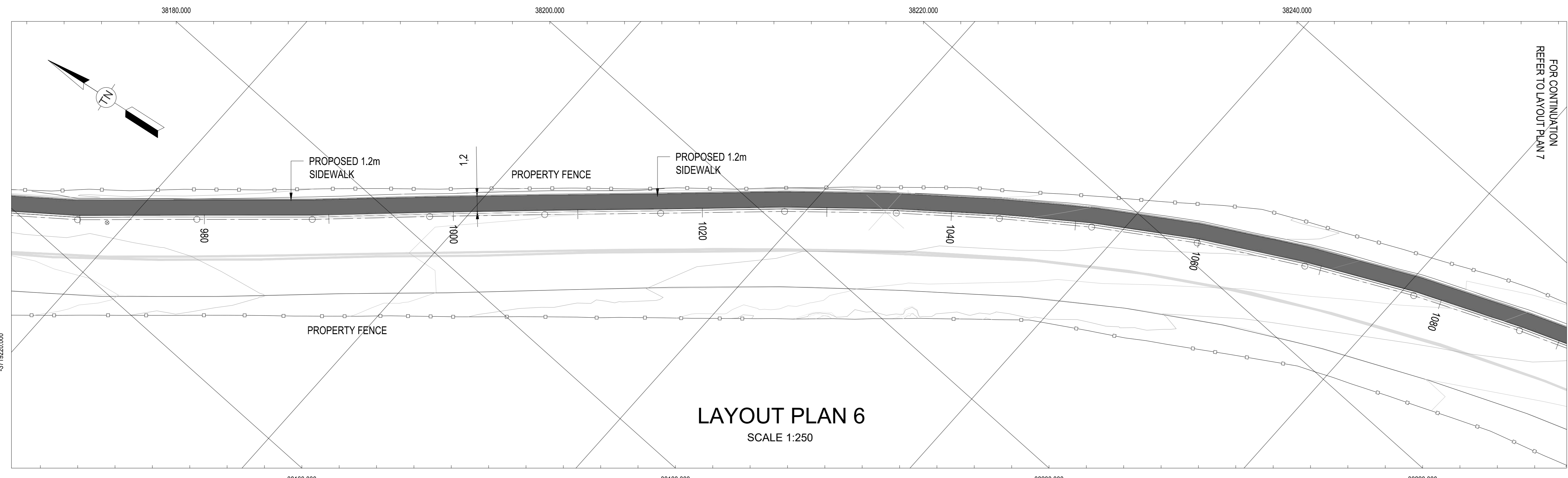

- NOTES**
1. ALL DIMENSIONS ARE IN METERS UNLESS NOTED OTHERWISE
  2. THIS DRAWING TO BE READ IN CONJUNCTION WITH THE RELEVANT ARCHITECTS DRAWINGS.
  3. THIS DRAWING NOT TO BE SCALED.
  4. ALL CONSTRUCTION WORK SHALL BE CARRIED OUT IN STRICT ACCORDANCE WITH LOCAL COUNCIL SPECIFICATIONS AND SANS 1200
  5. ALL FORMATION LEVELS FOR THE DEVELOPMENT TO BE VERIFIED ON SITE PRIOR TO CONSTRUCTION. ANY DISCREPANCY TO BE BROUGHT FORWARD TO THE ENGINEER'S ATTENTION
  6. CONNECTION INTO EXISTING SEWER TO BE DONE IN CONJUNCTION WITH THE LOCAL COUNCIL
  7. PRIOR TO THE START OF CONSTRUCTION, ALL EXISTING SERVICES WHICH ARE TO BE CROSSED MUST BE EXPOSED TO CONFIRM THEIR POSITIONS AND LEVELS. ANY DISCREPANCY IS TO BE IMMEDIATELY REPORTED TO THE ENGINEER.

**LEGEND**

	PROPERTY FENCE
	CADASTRAL
	VEHICLE GATE
	PEDESTRIAN GATE
	MANHOLE
	POLE BOLLARDS
	30m ASPHALT SURFACE
	40m ASPHALT SURFACE

**AMENDMENTS**

REV	DATE	APPROVED	DESCRIPTION	BY
A	2025/07/25	T.MALAKA	ISSUED FOR APPROVAL	H.F.M
B	2025/10/28	T.MALAKA	ISSUED FOR STAGE 3 APPROVAL	H.F.M

**CONSULTANT:**  
 2MC CONSULTING ENGINEERS  
 THE COLOSSEUM FOYER 3,  
 1ST FLOOR, CENTURY WAY CITY  
 CAPE TOWN  
 7441

Postal Address  
 PO BOX 98  
 HENBYL  
 1903  
 TEL: 086 026 2266  
 CELL: 063 289 7706



**CLIENT:**  
 CAPE WINELANDS DISTRICT MUNICIPALITY  
 P.O BOX 91  
 CAPE WINELANDS DISTRICT  
 6850  
 Tel: 023 348 2300  
 Email: admin@capewineland.co.za



**UPGRADING OF BREEDVALLEY SIDEWALKS**

**BRANDWACHT LAYOUT PLAN**

INFORMATION MANAGEMENT		DATE	SCALE
DESIGNED P.SHAZI		2025/07/25	AS SHOWN
DRAWN F.MATHEBE		SHEET NO: 6 OF 6	
CHECKED T.MALAKA		CONSULTANT PROJECT NO: 01-2025-RD	
PR No: 201370136		REV: B	DISC: CIVIL
		DWG SIZE A1	
		DRAWING NUMBER CIV-100-LP-006	

- LEBELS DESCRIPTION:**
- ① 80mm Interlocking Pavers to be coloured or similar approved
  - ② 20mm bituminous surface
  - ③ 200mm thick 25/ 19 MPa concrete
  - ④ 150mm G7 In-situ Roadbed or Imported, 93% MOD
  - ⑤ 150mm G5 gravel material base, 95% Mod
  - ⑥ 40mm Continuously Graded Asphalt (10mm)
  - ⑦ 30mm Continuously Graded Asphalt (7.1mm)
  - ⑧ Figure 11 kerb
  - ⑨ Figure 4 kerb
  - ⑩ Figure 14 kerb
  - ⑪ CK5 COMBINATION KERB
  - ⑫ MK10 MOUNTABLE KERB
  - ⑬ 20 mm Bedding Sand
  - ⑭ 60mm Interlocking Pavers to be coloured or similar approved
  - ⑮ 150mm G4, 98% MOD

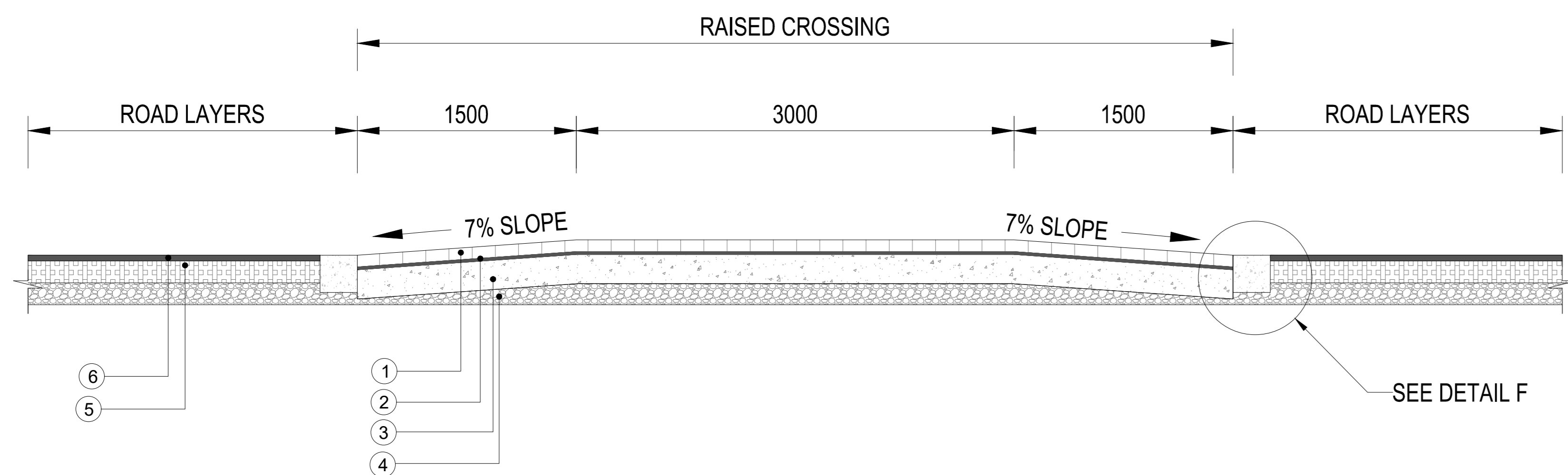

TYPICAL CROSS SECTION FOR A RAISED PEDESTRIAN CROSSING  
NTS  
**DETAIL A**

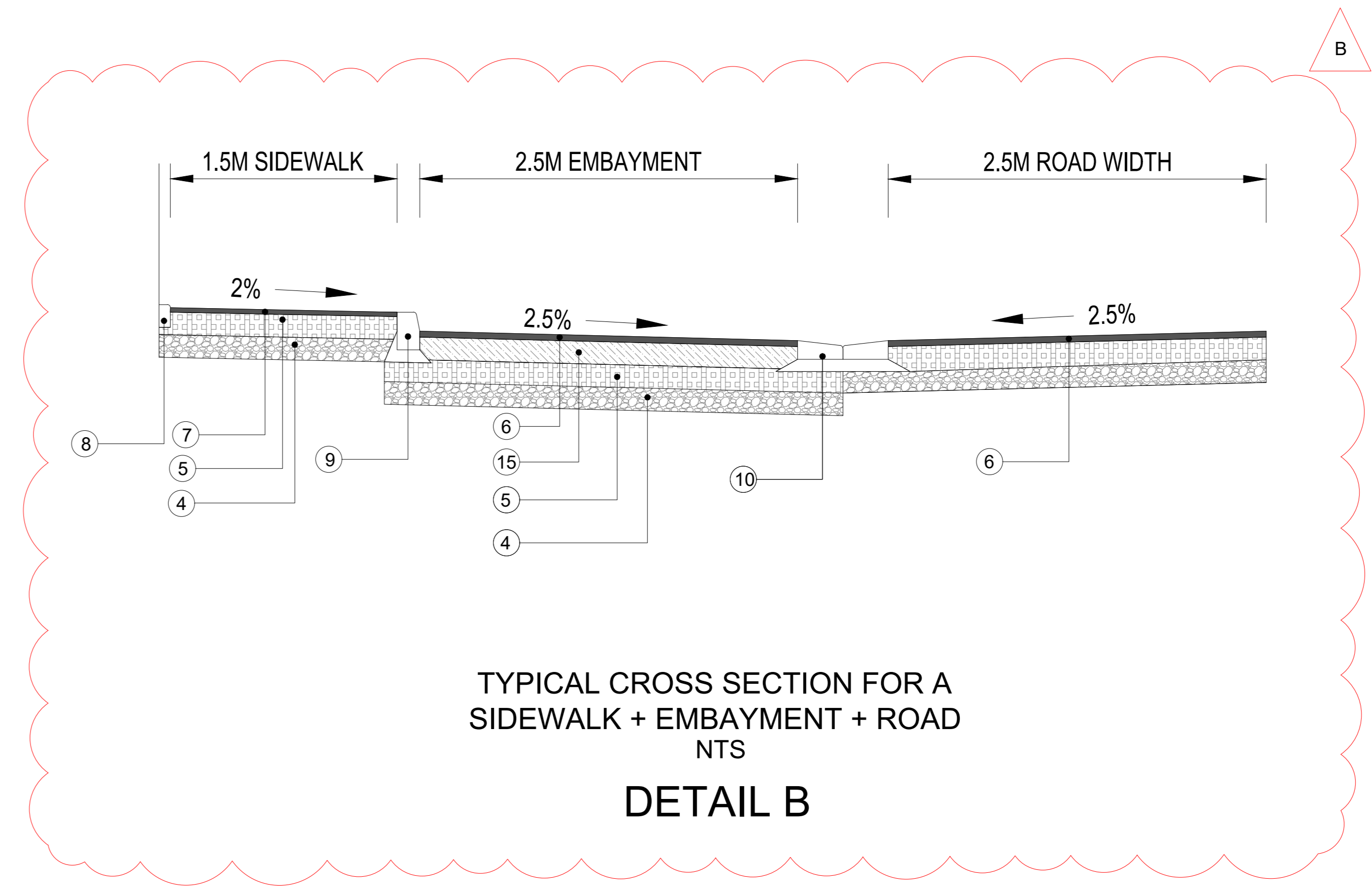

TYPICAL CROSS SECTION FOR A SIDEWALK + EMBAYMENT + ROAD  
NTS  
**DETAIL B**

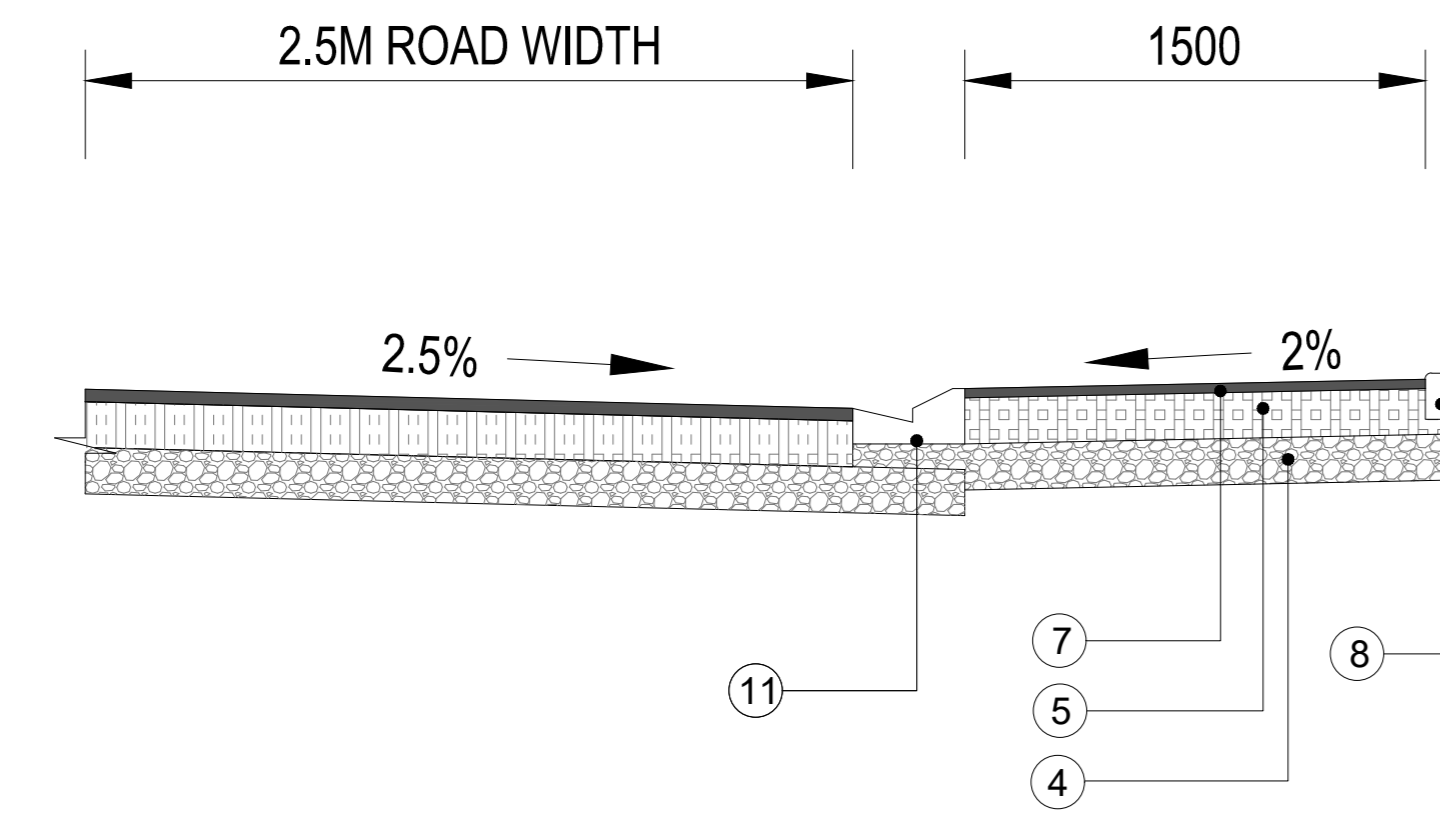

TYPICAL CROSS SECTION FOR A 1.5 M SIDEWALK + ROAD  
NTS  
**DETAIL C**

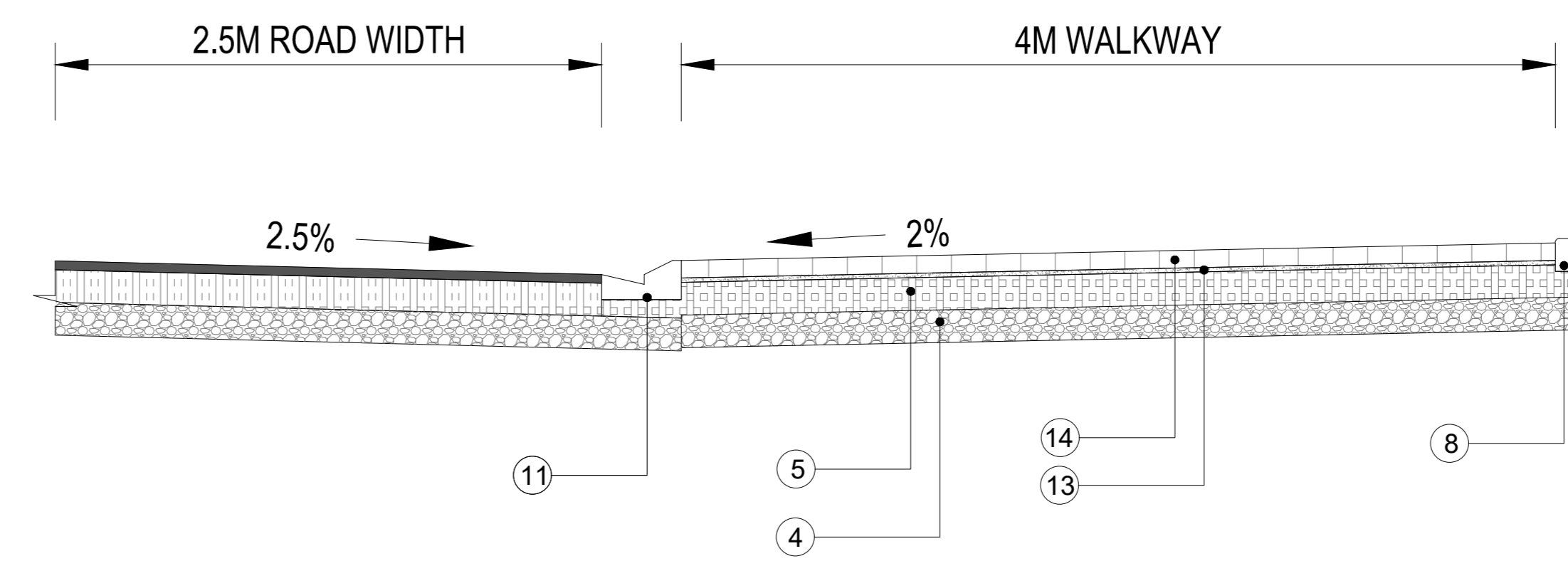

TYPICAL CROSS SECTION FOR A 4M WIDE AND 50M LONG WALKWAY  
NTS  
**DETAIL D**

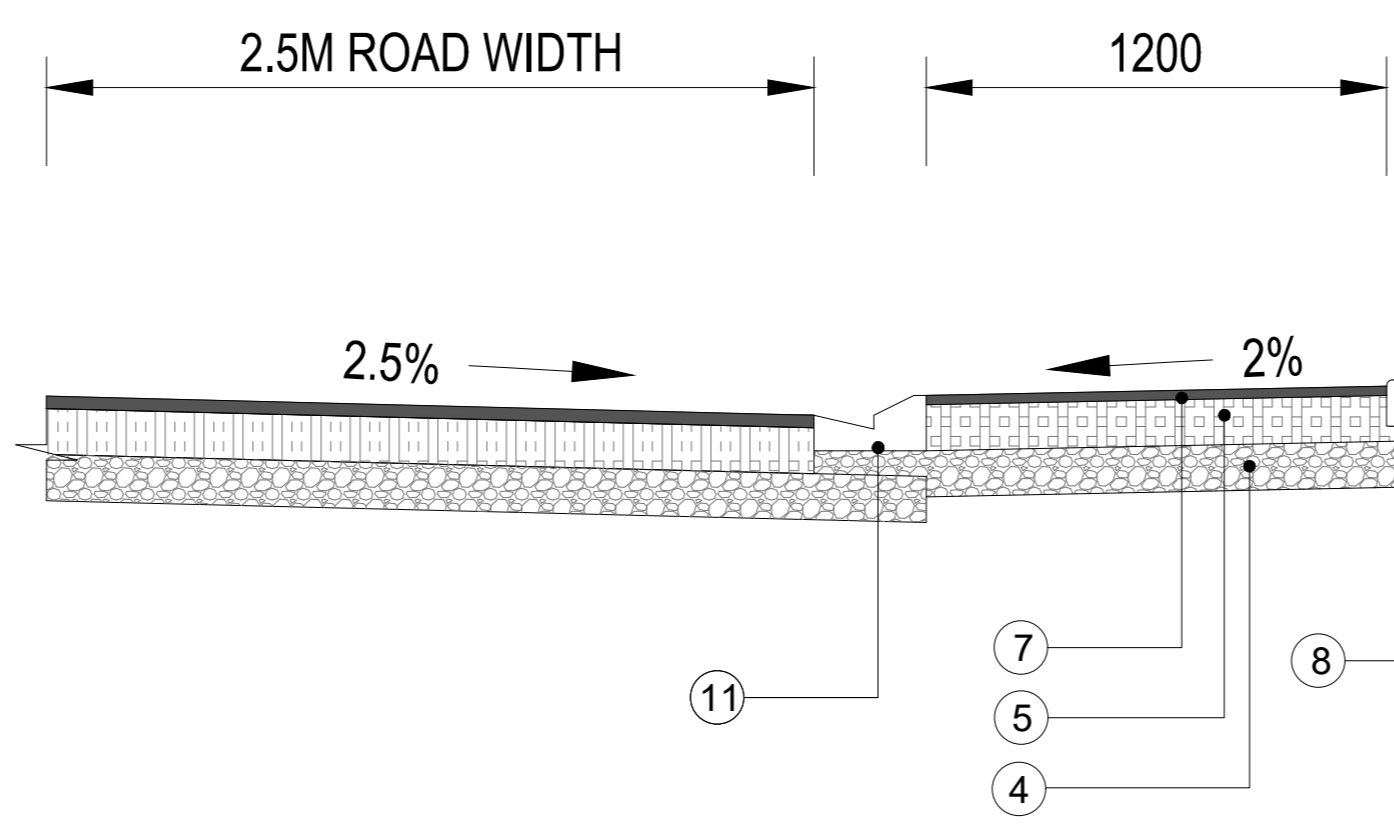

TYPICAL CROSS SECTION FOR A 1.2 M SIDEWALK + ROAD  
NTS  
**DETAIL E**

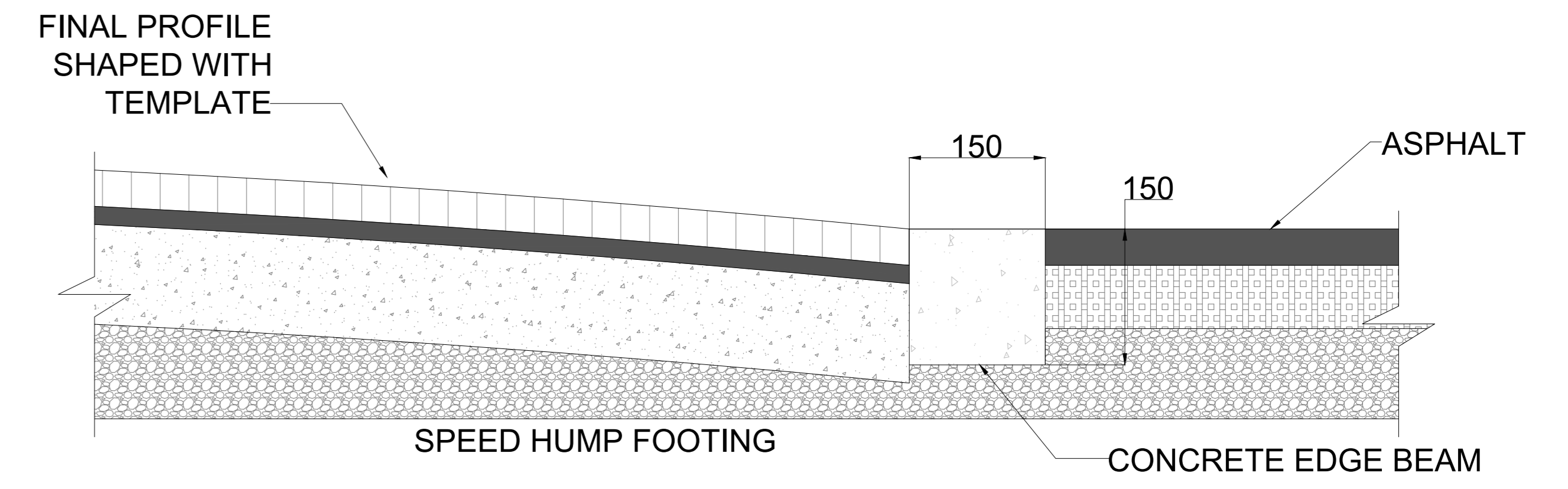

**DETAIL F**  
NTS

**UPGRADING OF BREEDVALLEY SIDEWALKS**

**TYPICAL DETAIL: SIDE WALK**

INFORMATION MANAGEMENT		DATE	SCALE
DESIGNED P. SHAZI PR No: 2023601004		2025/07/25	AS SHOWN
DRAWN F. MATHEBE		SHEET NO: 1 OF 1	CONSULTANT PROJECT NO: 01-2025-RD
CHECKED T. MALAKA PR No: 201370136		REV: B	DISC: CIVIL
		DWG SIZE A1	DRAWING NUMBER CIV-100-TD-001

AMENDMENTS				
REV	DATE	APPROVED	DESCRIPTION	BY
A	2025/07/25	T. MALAKA	ISSUED FOR STAGE 3 APPROVAL	H.F.M
B	2026/02/13	T. MALAKA	ISSUED FOR STAGE 3 APPROVAL	H.F.M

**CONSULTANT:**

2MC CONSULTING ENGINEERS  
THE COLOSSESEUM FOYER 3,  
1ST FLOOR, CENTURY WAY CITY  
CAPE TOWN  
7441



Postal Address  
PO BOX 98  
HENBYL  
1903  
TEL: 086 026 2266  
CELL: 063 289 7706

**CLIENT:**

CAPE WINDELANDS DISTRICT MUNICIPALITY  
P.O BOX 91  
CAPE WINELANDS DISTRICT  
6850  
Tel: 023 348 2300  
Email: admin@capewineland.co.za



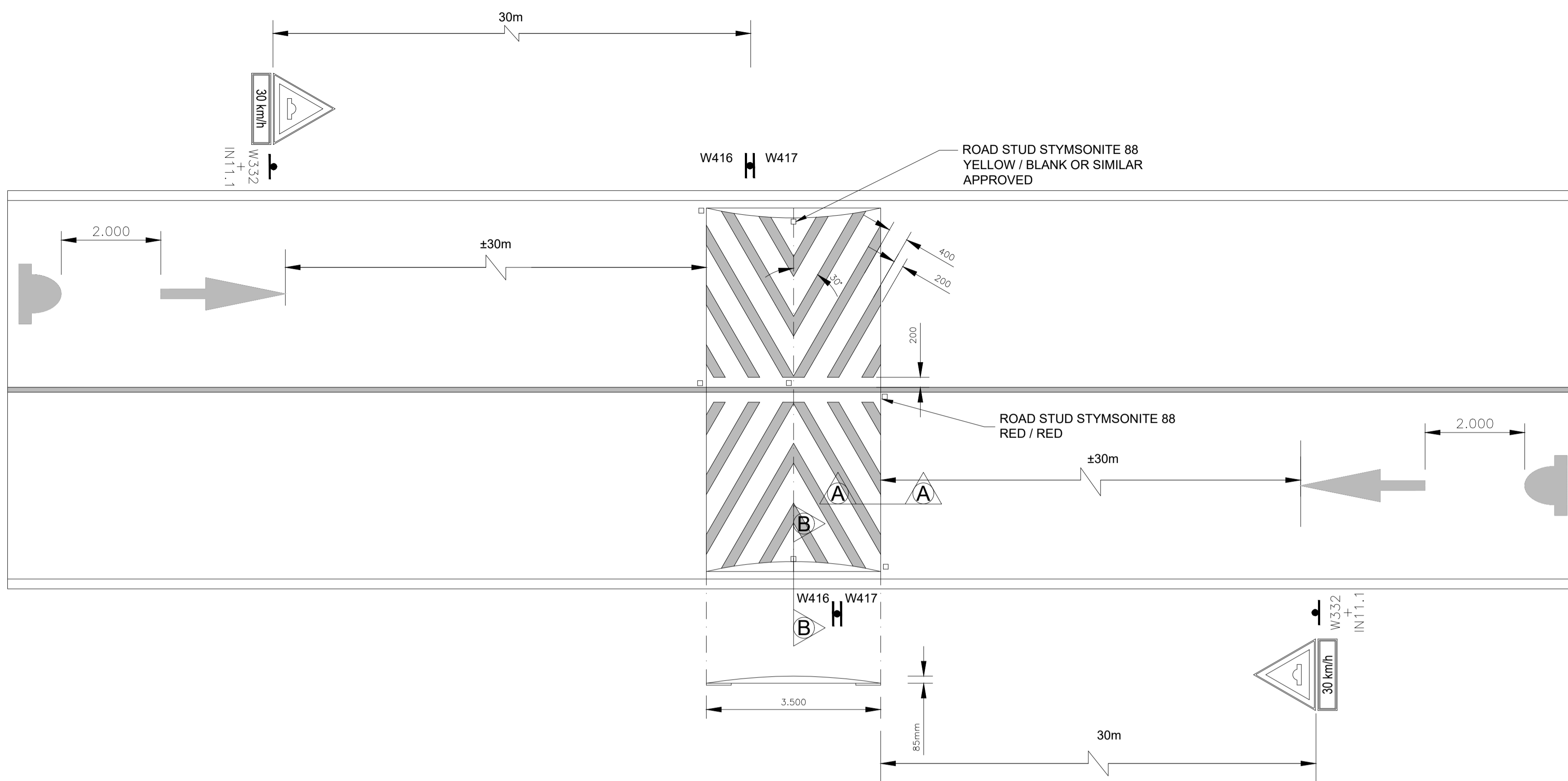

PLAN OF SPEED HUMP  
SCALE 1:100

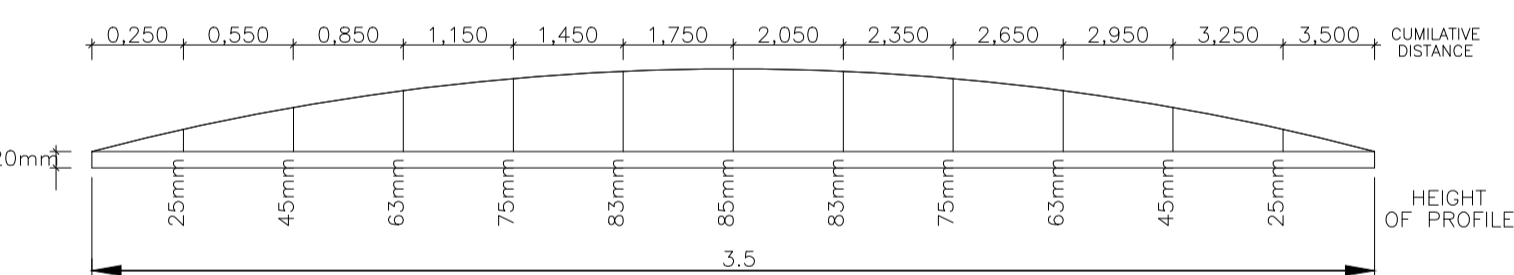

SIDE ELEVATION

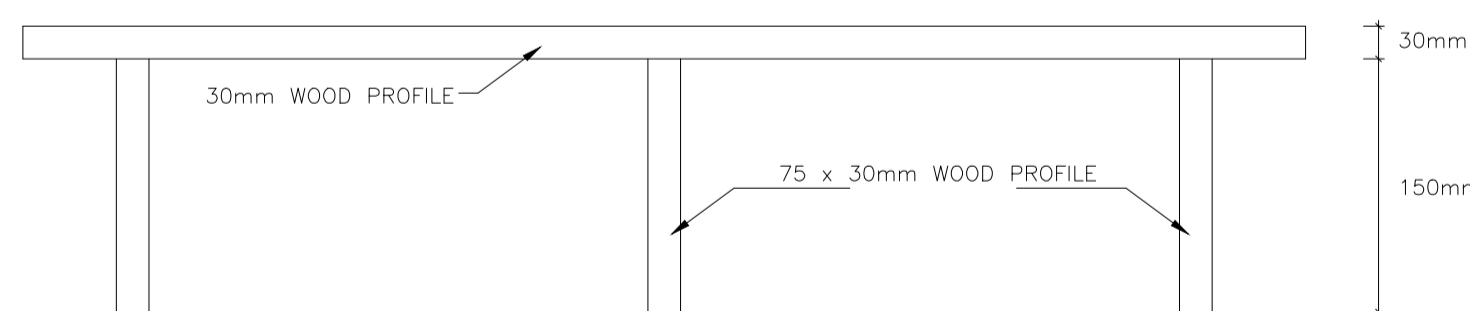

PLAN

TEMPLATE DETAIL FOR CONSTRUCTION OF SPEED HUMP  
SCALE 1:20

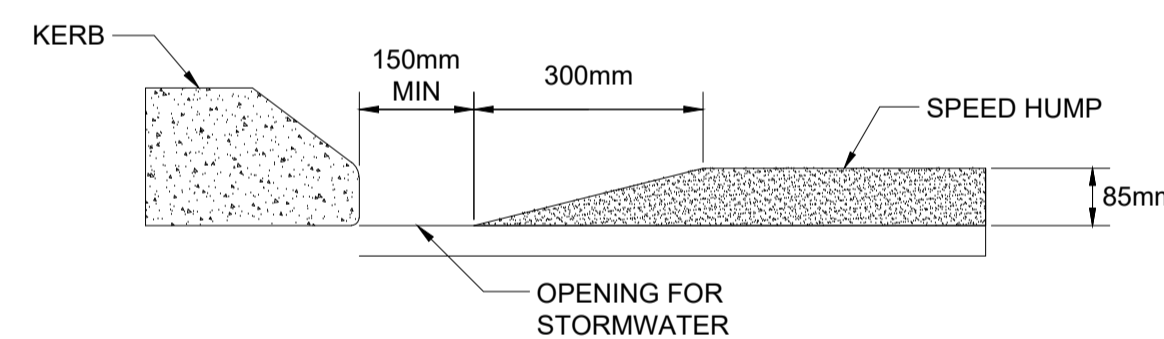

SECTION "A-A"  
CONSTRUCTION DETAIL OF SPEED HUMP  
SCALE 1:100

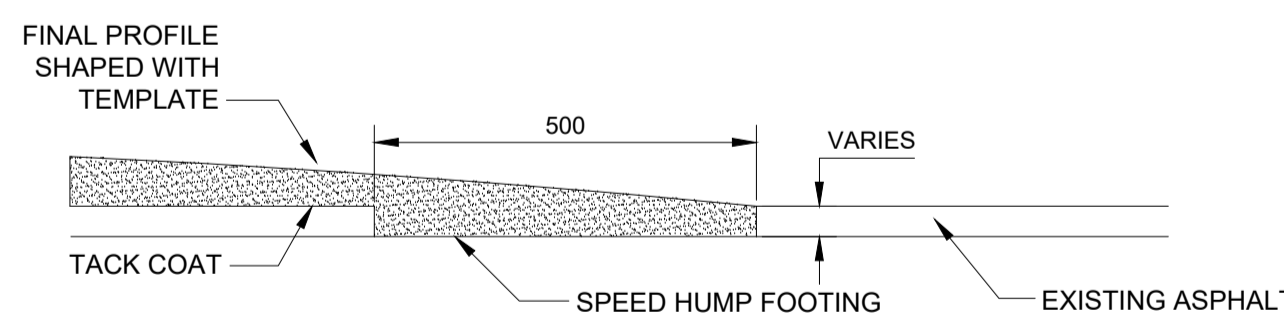

SECTION "B-B"  
CONSTRUCTION DETAIL OF SPEED HUMP  
SCALE 1:100

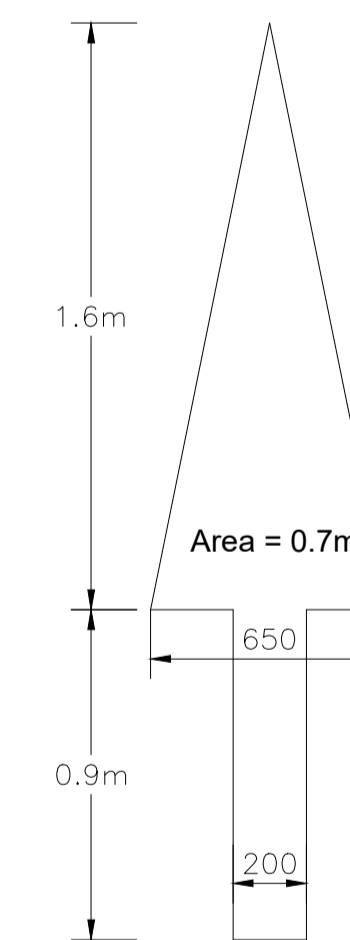

TEMPLATE DETAIL FOR CONSTRUCTION OF SPEED HUMP  
AHEAD ROAD MARKING  
SCALE 1:20

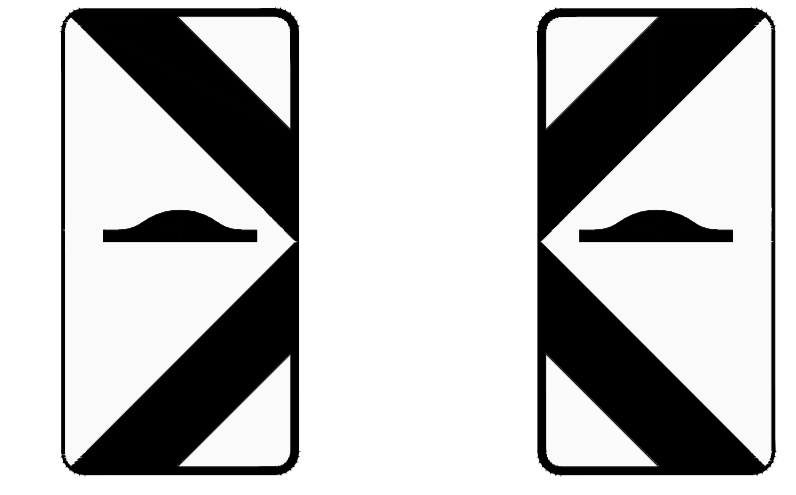
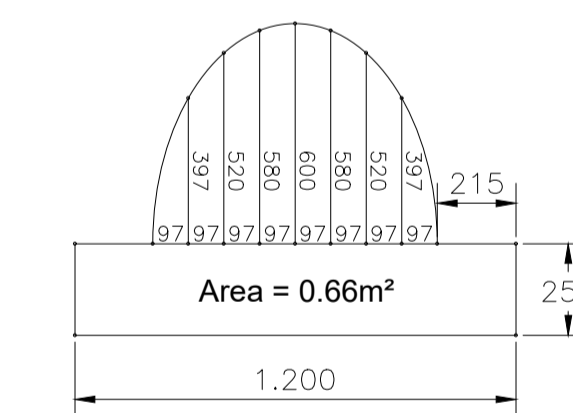

NOTE:  
HIGH INTENSITY GRADE  
RETRO-REFLECTIVE SHEETING  
1.4 CHROMEDECK BACKINGPLATE

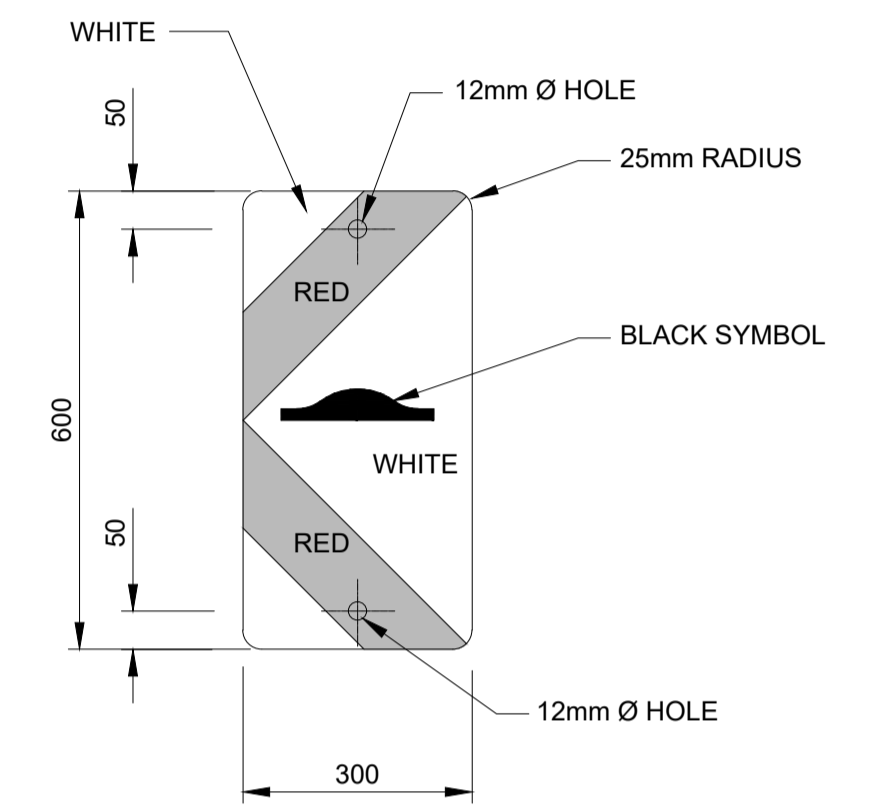

DANGER PLATE SPEED HUMP (RIGHT)  
W417  
SCALE 1:10

TYPICAL SPEED HUMP DETAILS

REV	DATE	APPROVED	DESCRIPTION	BY
A	2025/10/31	T.MALAKA	ISSUED FOR STAGE 3 APPROVAL	H.F.M

**CONSULTANT:**  
2MC CONSULTING ENGINEERS  
THE COLOSSEUM FOYER 3,  
1ST FLOOR, CENTURY WAY CITY  
CAPE TOWN  
7441

Postal Address  
PO BOX 98  
HENBYL  
1903  
TEL: 086 026 2266  
CELL: 063 289 7706

**CLIENT:**  
CAPE WINELANDS DISTRICT  
MUNICIPALITY  
P.O BOX 91  
CAPE WINELANDS DISTRICT  
6850  
Tel: 023 348 2300  
Email: admin@capewinelands.co.za

**UPGRADING OF BREEDVALLEY SIDEWALKS**

INFORMATION MANAGEMENT	DATE 2025/10/31	SCALE AS SHOWN
DESIGNED P.SHAZI	SHEET NO: 1 OF 1	CONSULTANT PROJECT NO: 01-2025-RD
PR No: 2023601004	REV: A	DISC: CIVIL
DRAWN F.MATHEBE	DWG SIZE A1	DRAWING NUMBER CIV-100-TD-002-1
CHECKED T.MALAKA		
PR No: 201370136		

- NOTES:-**
1. THE V-DRAIN IS CONCRETE LINED AND RECOMMENDED FOR T-JUNCTIONS AT THE BELLMOUTH (START OR END OF THE ROAD) A POINT 6m FROM THE EDGE OF CARRIAGEWAY.
  2. CONSTRUCTION JOINTS SHALL BE PROVIDED AT 2m INTERVALS ALL PANEL ENDS SHALL BE PAINTED WITH A COAT OF APPROVED BITUMINOUS EMULSION CONTAINING 60% PURE BITUMEN BY MASS BEFORE ANY ADJOINING PANELS ARE CAST. 10mm WIDE EXPANSION JOINTS SEALED WITH A CLOSED CELL EXPANDED POLYETHYLENE JOINT FILLER OVER THE FULL PANEL DEPTH SHALL BE PROVIDED EVERY 20m.
  5. CONCRETE TO BE 25 MPa MINIMUM.

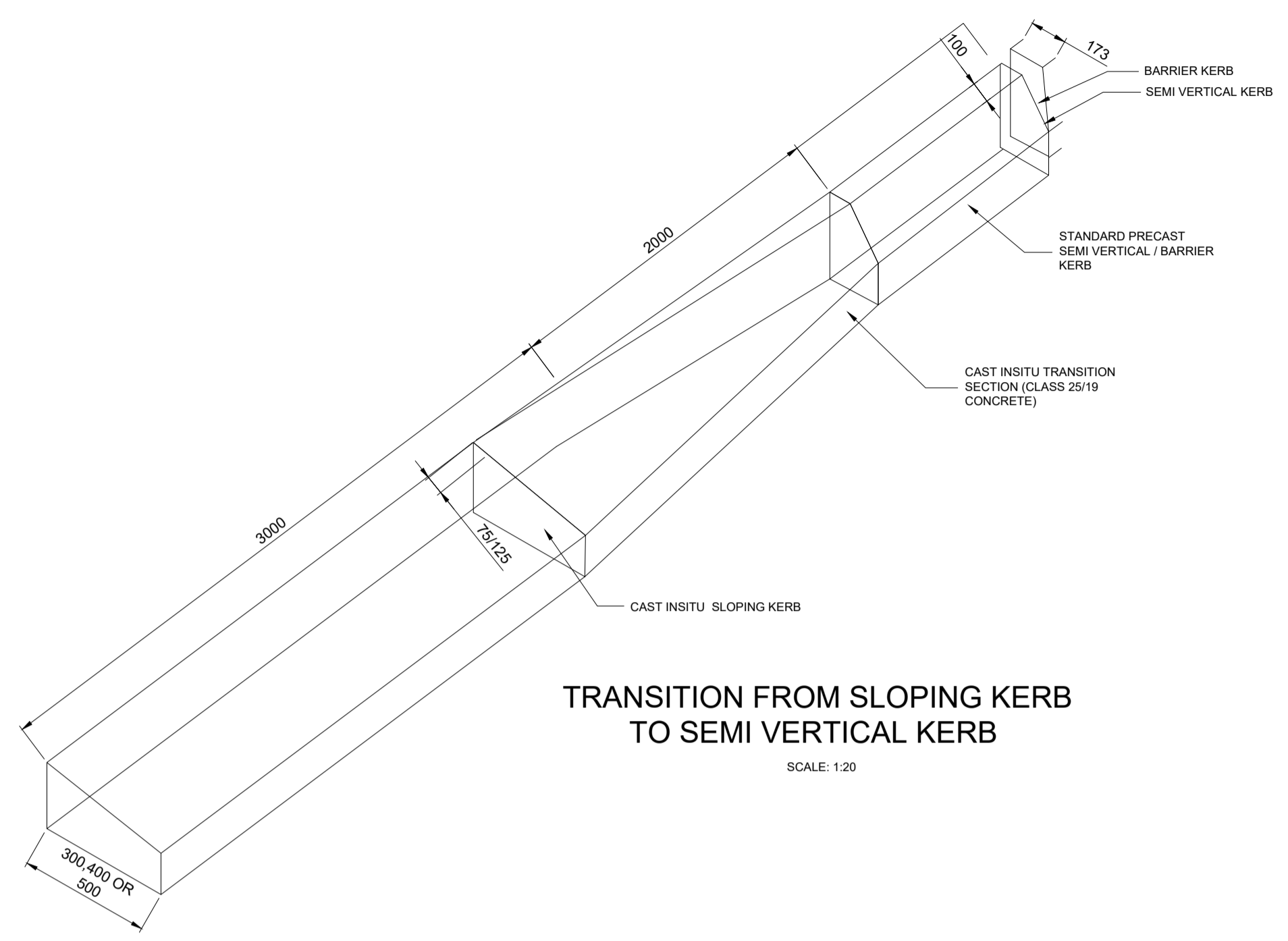

**TRANSITION FROM SLOPING KERB TO SEMI VERTICAL KERB**  
SCALE: 1:20

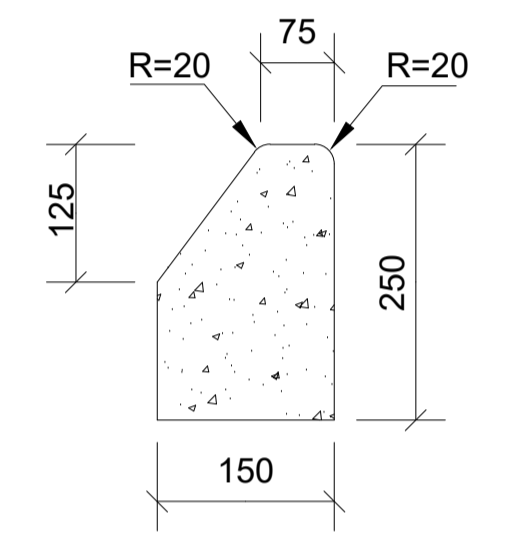

**FIG.4 SEMI-MOUNTABLE**

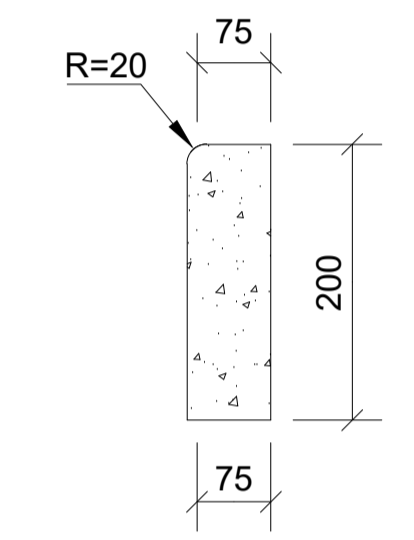

**FIG.11 SEMI-MOUNTABLE**

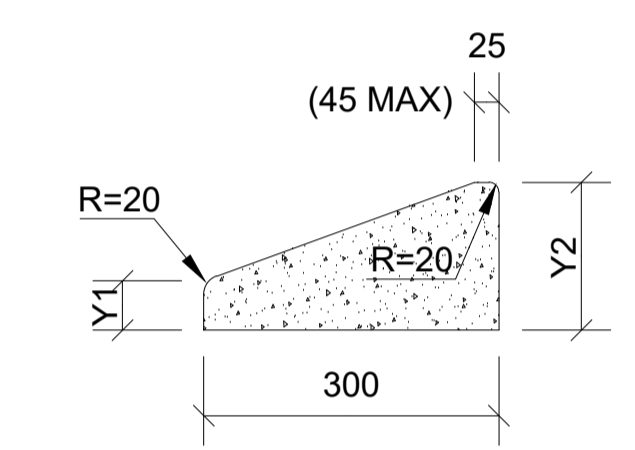

**FIG.14 MOUNTABLE**

FIGURE	DIMENSIONS (mm)	
	Y1	Y2
14	90	125

**KERBS TO SABS 927-1969**  
SCALE 1 : 10

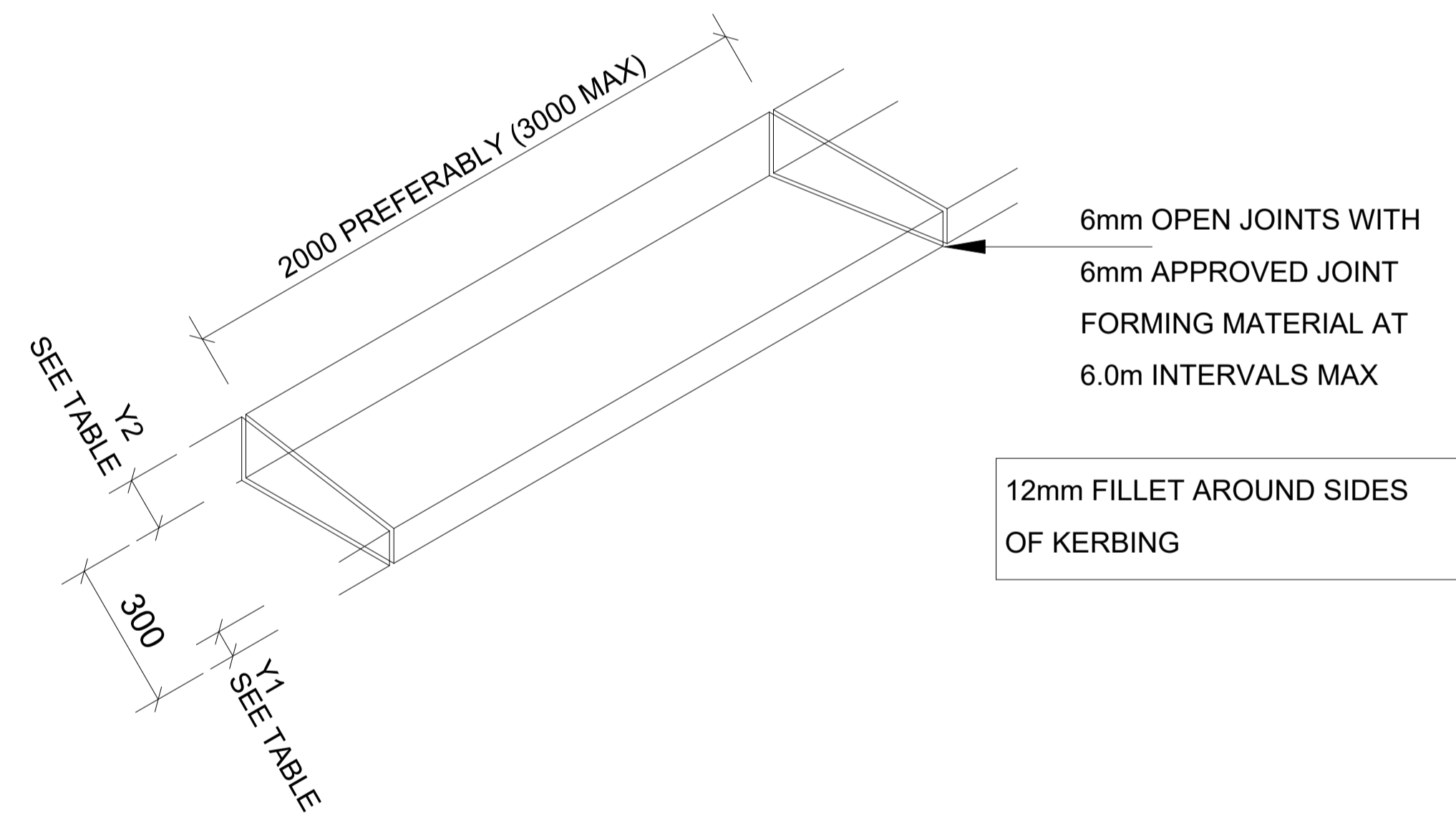

**FIG. 14 ISOMETRIC VIEW ALONG STRAIGHT OF SLOPE KERBING NOT TO SCALE**

REV	DATE	APPROVED	DESCRIPTION	BY
A	2025/10/31	T.MALAKA	ISSUE FOR STAGE 3 APPROVAL	H.F.M

**CONSULTANT:**  
2MC CONSULTING ENGINEERS  
THE COLOSSESEUM FOYER 3,  
1ST FLOOR, CENTURY WAY CITY  
CAPE TOWN  
7441

Postal Address  
PO BOX 98  
HENBYL  
1903  
TEL: 086 026 2266  
CELL: 063 289 7706



**CLIENT:**  
CAPE WINELANDS DISTRICT MUNICIPALITY  
P.O BOX 91  
CAPE WINELANDS DISTRICT  
6850  
Tel: 023 348 2300  
Email: admin@capewinelands.co.za



UPGRADING OF BREEDVALLEY SIDEWALKS		
<b>KERB DETAILS</b>	INFORMATION MANAGEMENT	DATE SCALE 2025/10/31 AS SHOWN
	DESIGNED P.SHAZI PR NO: 2023601004	SHEET NO: 1 OF 1
	DRAWN F.MATHEBE	CONSULTANT PROJECT NO: 01-2025-RD
	CHECKED T.MALAKA PR No: 201370136	REV: DISC: DWG SIZE A CIVIL A1 DRAWING NUMBER CIV-100-TD-002