GENERAL DRAWING NOTES

- THE DESIGN ON THIS DRAWING IS COPYRIGHT AND REMAINS THE PROPERTY OF THE ARCHITECTS.
- ALL WORK TO BE CARRIED OUT STRICTLY IN ACCORDANCE WITH MUNICIPAL REGULATIONS.
- DRAWINGS NOT TO BE SCALED, ONLY ANNOTATED DIMENSIONS TO BE USED.
- ALL RELEVANT DATUM, LEVELS, DIMENSIONS TO BE CHECKED ON SITE BEFORE COMMENCEMENT OF WORK.
- ALL DRAWINGS ARE TO BE CHECKED BY THE MAIN CONTRACTOR AND ANY DISCREPANCIES ON THE DRAWINGS OR BETWEEN THE DRAWINGS ARE TO BE REFERRED TO THE ARCHITECT.
- CONTRACTOR TO CHECK ALL QUANTITIES PRIOR TO ORDERING AND MANUFACTURE.
- CONTRACTOR TO PROVIDE SHOP DRAWINGS FOR APPROVAL BY ARCHITECT PRIOR TO MANUFACTURE.

Revision:

No.	Description	Date

Client

Signature: Date:

SAKHISIZWE ARCHITECTS
33 ADELAIDE TAMBO DR, DURBAN NORTH
TEL: 031 563 3424 FAX: 031 563 3518
www.sakhisizwearchitects.com

Professional Architects signature
Mr K P Mawesana (Pr. Arch) sacap (7902) ealai (7593)

Project Title:
Proposed New Msinsini Police Station for the South African Police Service on Portion 4 of the farm Clifton Park No.9219

First Issue Date: **07/04/23** | Page Size: A0
Drawn: **KLN, JN, CM** | Scale: **1 : 100**
Checked: **BS**

Drawing Description:
Ground Floor Plan

Job no.: **s571** | Drawing no.: **S4-101** | Rev. no.:

Signature:

ISSUED FOR APPROVAL
ISSUED FOR INFORMATION
ISSUED FOR SUBMISSION
ISSUED FOR TENDER
ISSUED FOR CONSTRUCTION
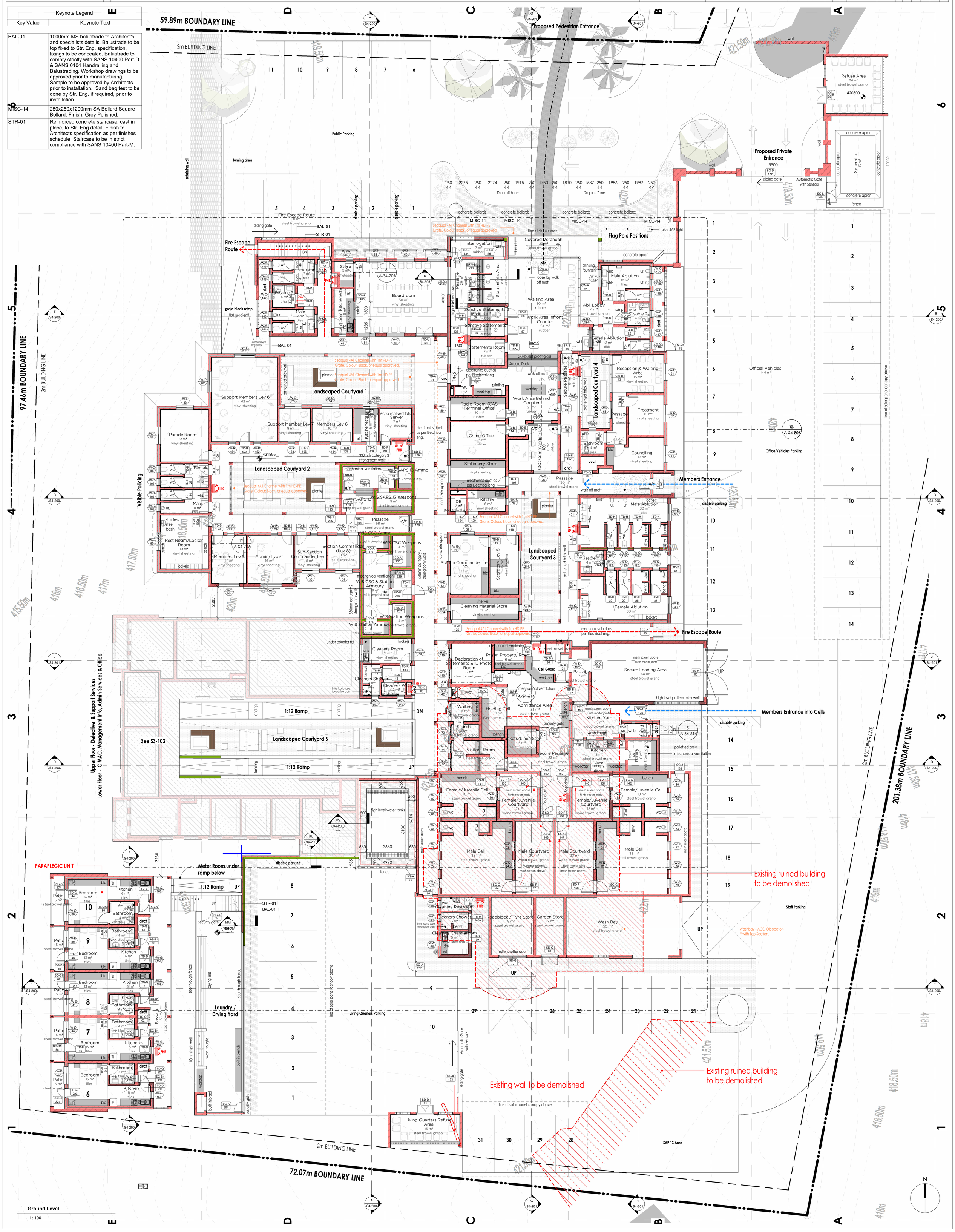
Keynote Legend	
Key Value	Keynote Text
BAL-01	1000mm MS balustrade to Architect's and specialists details. Balustrade to be top fixed to Str. Eng. specification, fixings to be concealed. Balustrade to comply strictly with SANS 10400 Part-D & SANS 0104 Handrailing and Balustrading. Workshop drawings to be approved prior to manufacturing. Sample to be approved by Architects prior to installation. Sand bag test to be done by Str. Eng. if required, prior to installation.
MISC-14	250x250x1200mm SA Bollard Square Bollard. Finish: Grey Polished.
STR-01	Reinforced concrete staircase, cast in place, to Str. Eng detail. Finish to Architects specification as per finishes schedule. Staircase to be in strict compliance with SANS 10400 Part-M.