

1 North-Eastern Elevation  
1 : 50

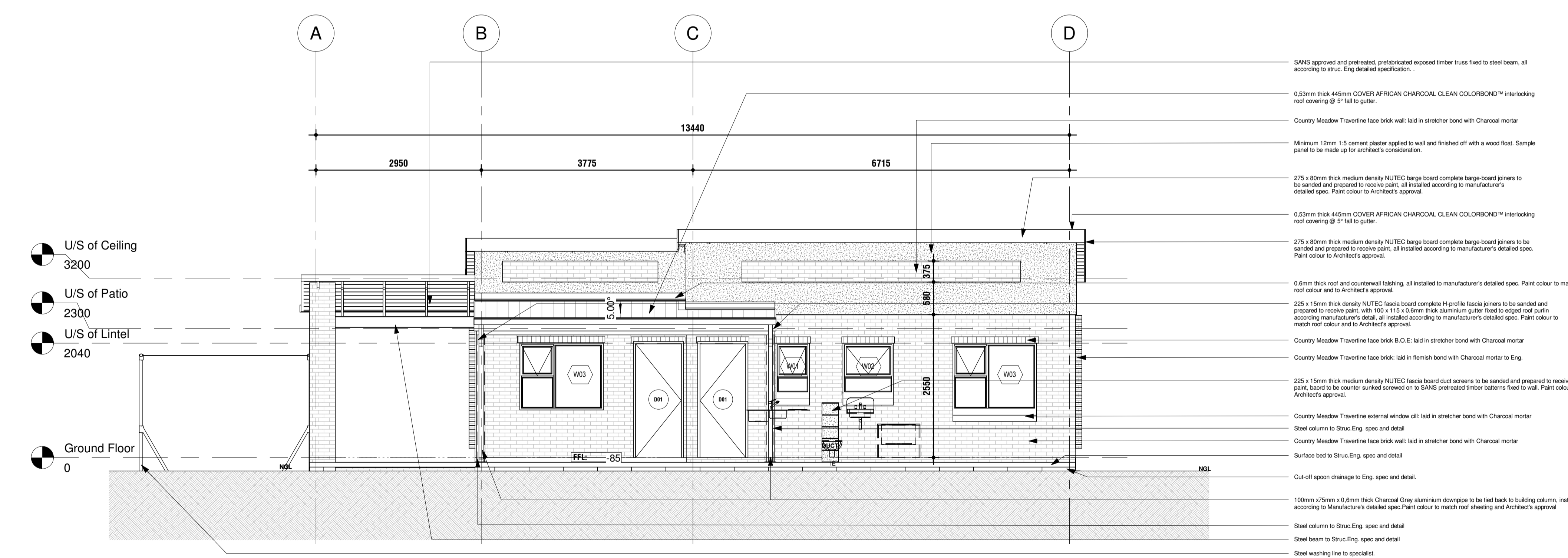

2 South-Western Elevation  
1 : 50

REV	WORKS DESCRIPTION	DATE
C	STAGE 4.2 SUBMISSION FOR TENDER	2025 09 12
B	STAGE 4.2 SUBMISSION COMMENTS	2025 04 02
A	STAGE 4.2 SUBMISSION	2025 03 07
<b>REVISION SCHEDULE</b>		

**FOR TENDER**

CLIENT/SERVICE:  
  
 BLOCK A, 4TH FLOOR, ROOM 545  
 THE DIVISIONAL COMMISSIONER  
 SA POLICE SERVICE  
 117 GRESSWELL ROAD  
 SILVERTON  
 PRETORIA  
 0184  
 TEL: +27-12-845-8678

CONSULTANTS:  
  
 SUITE 16C, FIRST FLOOR  
 HEUWELSIG OFFICE PARK  
 6763  
 SEEDCRACKER STREET  
 HEUWELSIG ESTATE  
 CENTURION  
 TEL: +27-12-656-8179

**COPYRIGHT**  
 THIS DRAWING IS PRIVATE  
 PROPERTY AND MAY  
 NOT BE COPIED OR REPRODUCED  
 IN ANY MANNER  
 WHATSOEVER WITHOUT THE  
 OWNER'S WRITTEN  
 CONSENT

**DESCRIPTION**  
 PROPOSED MARITE SAPS ON  
 REMAINING EXTENT OF PORTION 1  
 OF THE FARM WATERVAL 273 KU

PROJECT NUMBER	19/19/1/72TB(22)	PROJECT NAME	MARITE SAPS	DRAWING NUMBER	A-400
CLIENT NAME	SAPS	DRAWING NAME	MARRIED LIVING QUARTERS-ELEVATIONS	DRAWING SCALE	1 : 50
WORK STAGE	4.2	BUILDING NAME	MARRIED LIVING QUARTERS	DRAWING REVISION	C
DRAWING AUTHOR	DW	PROJECT LEADER	KSP	DRAWING DATE	2025/10/02 13:31:19

A1