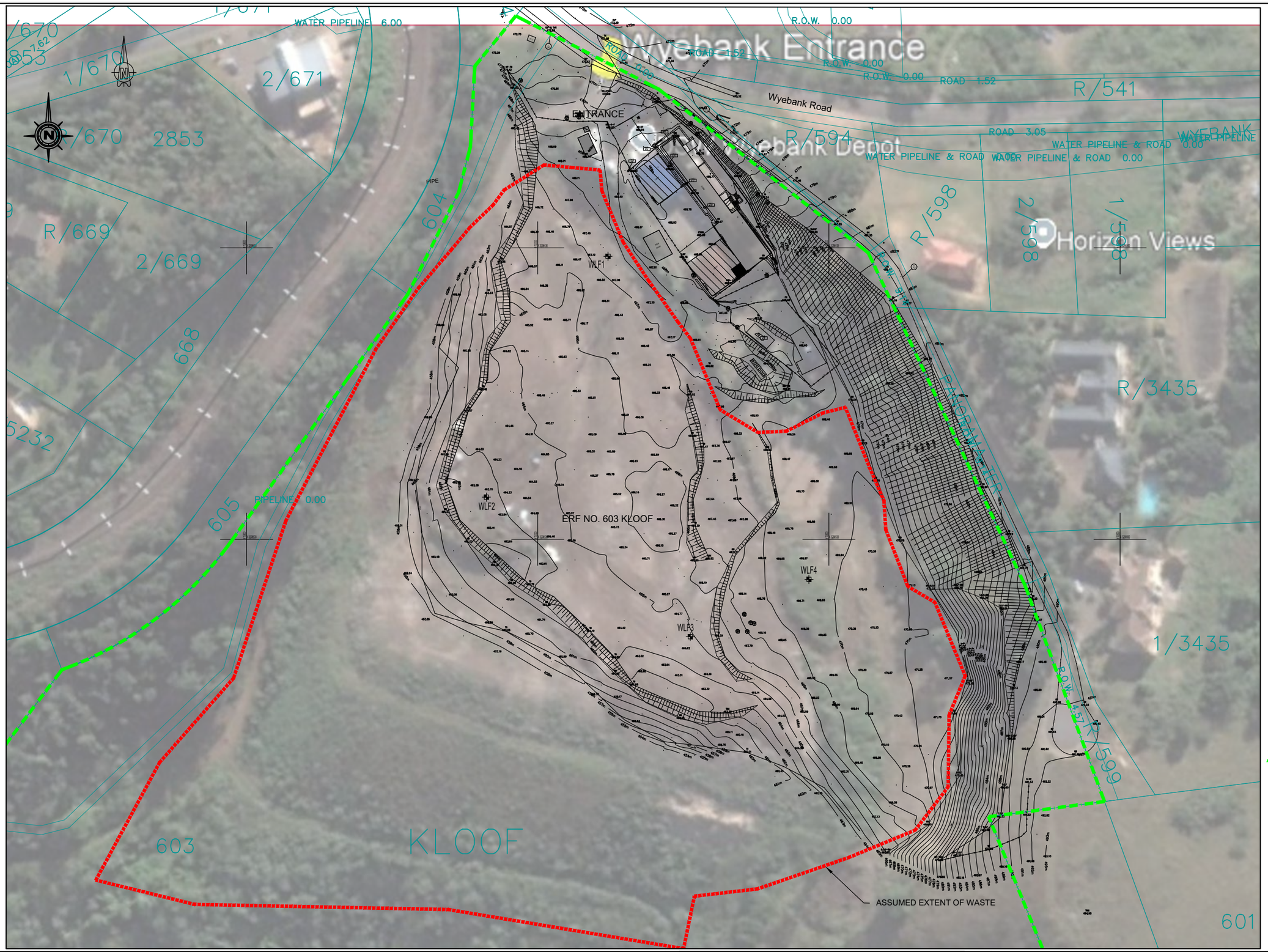

BENCH MARK CO-ORDS

Name	Y	X	Z	Description
Constants	0.000	0.000	0.000	
WLF1	13675.882	3296402.876	467.474	12mm Peg in Concrete
WLF2	13717.639	3296485.549	463.669	12mm Peg in Concrete
WLF3	13647.621	3296533.445	465.003	12mm Peg in Concrete
WLF4	13606.854	3296513.783	469.864	12mm Peg in Concrete

NOTES :-
(1) Survey based on Trig (WGS84) and all levels related to M.S.L.
(2) Elevations based on March 2025

SETTING OUT CONTROL (SYSTEM : WGS 31)

Name	Y	X	Z	Description
Constants	0.000	0.000	0.000	
NC1	13695.509	3296325.649	472.830	12mm Peg in Tar
NC9	13638.284	3296355.916	471.050	12mm Peg in Tar
NC11	13574.727	3296410.047	482.679	12mm Peg in Tar

NOTES :-
(1) Survey based on Trig (WG31) and all levels related to M.S.L.
(2) Only visible services were surveyed.

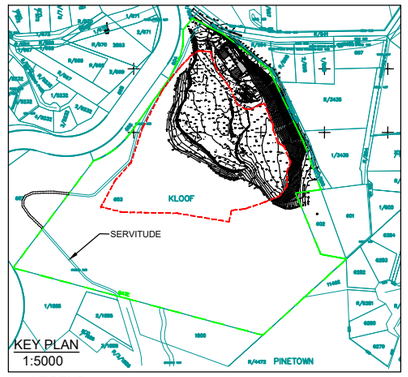

LEGEND

EXTENT OF CAPPING 46691m^2 (4,67 Ha)
SITE BOUNDARY
LENGTH= 1616m, AREA= 136376 m^2 (13,64 Ha)

WLF2 — SETTLEMENT MONITORING BENCHMARK

NOTE
IMAGERY SHOWN IS AT 2011, INDICATING THE SHAPING AND INTERIM CAPPING HAD ALREADY PROGRESSED ON THE SLOPES.
THE EDGE OF CLEARING IN 2008 APPEARS TO BE THE MOST SOUTHERN EXTENT OF WASTE DISPOSAL.
THE DATE OF CONTOUR SURVEY WAS MARCH 2024, AND EXENDED TO THE EDGE OF THE THICK VEGETATION.

PRELIMINARY
NOT FOR CONSTRUCTION

AMENDMENTS
ALPHABETICAL LETTERS (A,B,C...) - FOR INFORMATION
ONLY, NUMERIC NUMBERS (0,1,2...) - FOR CONSTRUCTION

NO.	DATE	APPROVED	DESCRIPTION
A	21-07-2024	BLJ	FOR TENDER INFORMATION

DESIGNED: MM
DESIGN CHECKED: BLJ
DRAWN: MM
DRAWING CHECKED: GF
ENGINEER — DATE:
CLIENT — DATE:

CONSULTANT
envitech solutions

Gauteng:
Lumley House
177 Jan Smuts Avenue
Parktown North, 2193
South Africa
Tel: +27-11-425 2810
Fax: +27-11-425 4731
info@envitech.co.za

Kwa-Zulu Natal:
Unit B1
Meyrickton Park
2 Meyrickton Place
Gillitts 3610
Tel: +27-31-023 0980
Fax: +27-11-604 3555
info@envitech.co.za

CLIENT
ETHEKWINI MUNICIPALITY

PROJECT TITLE
WYEBANK GARDEN REFUSE LANDFILL SITE
SITE CLOSURE

DRAWING TITLE
WYEBANK SITE SURVEY 2024

SCALE: 1:1500
PAPER SIZE: A1
JOB NUMBER: 809-2023
SHEET NO.: 1 of 1
DRAWING NO.: 809-2023-02-001-REV A