

3200 NE

North-East Elevation

1:200

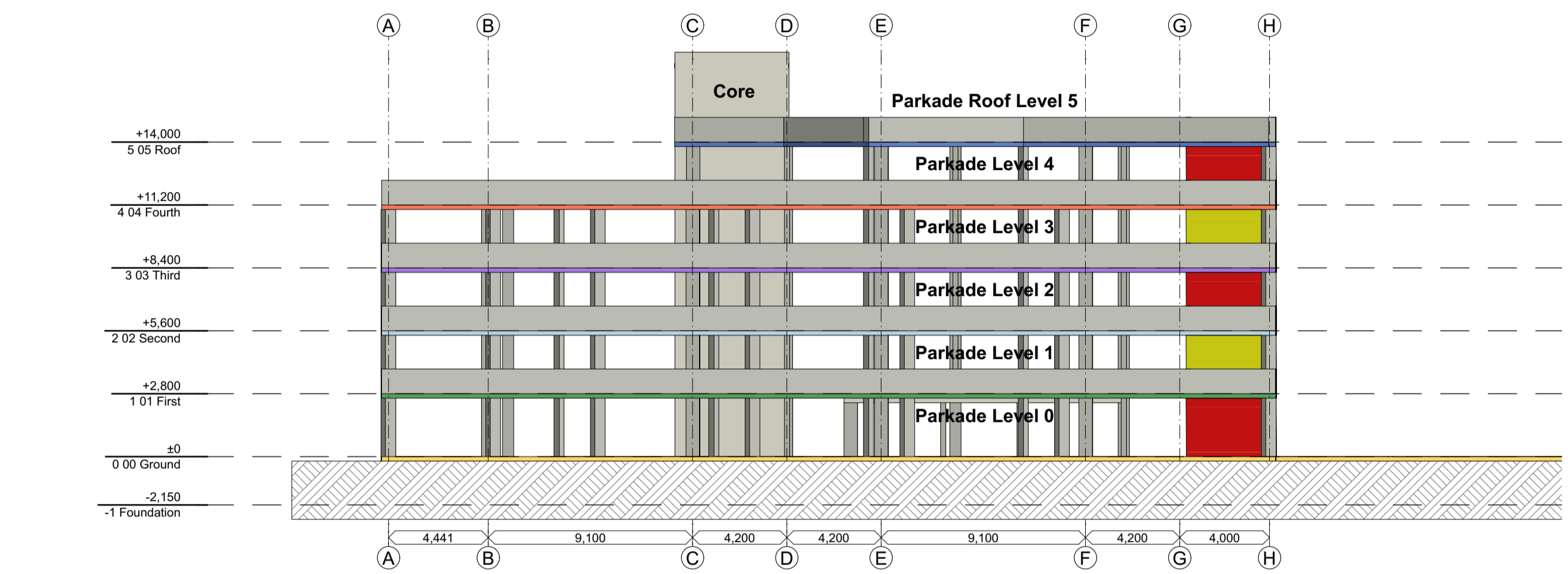

3200 NW

North-West Elevation

1:200

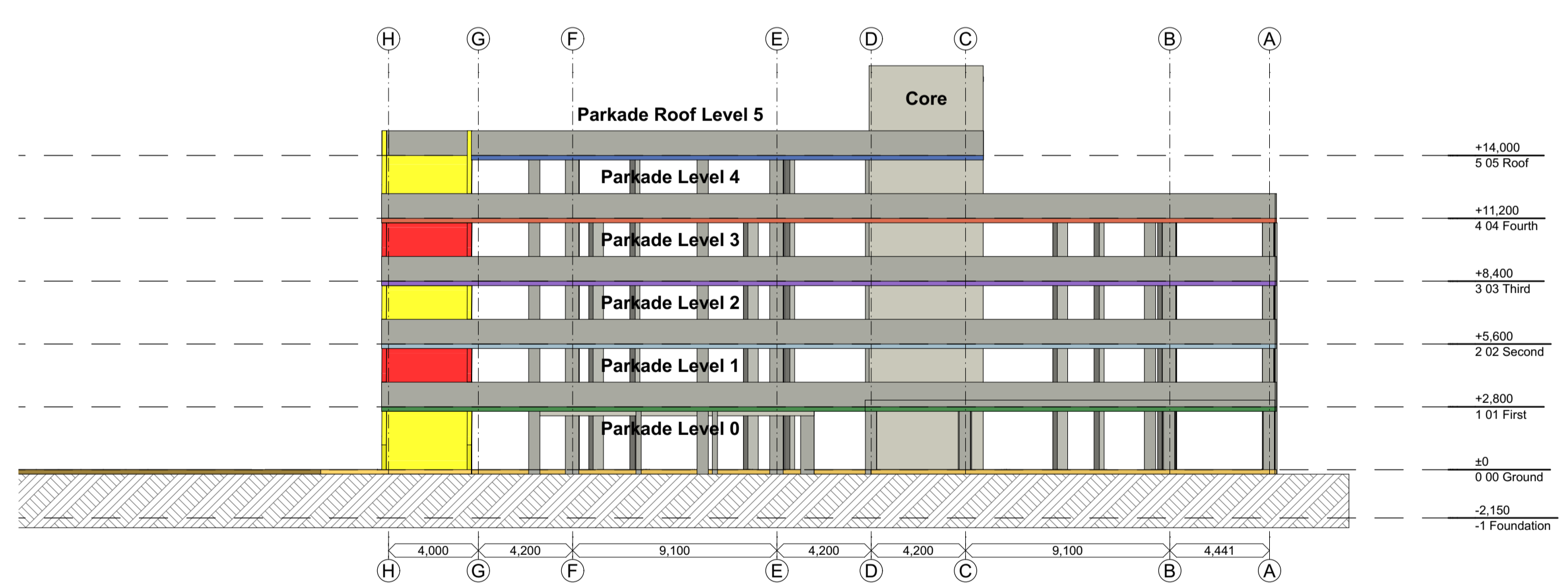

3200 SE

South-East Elevation

1:200

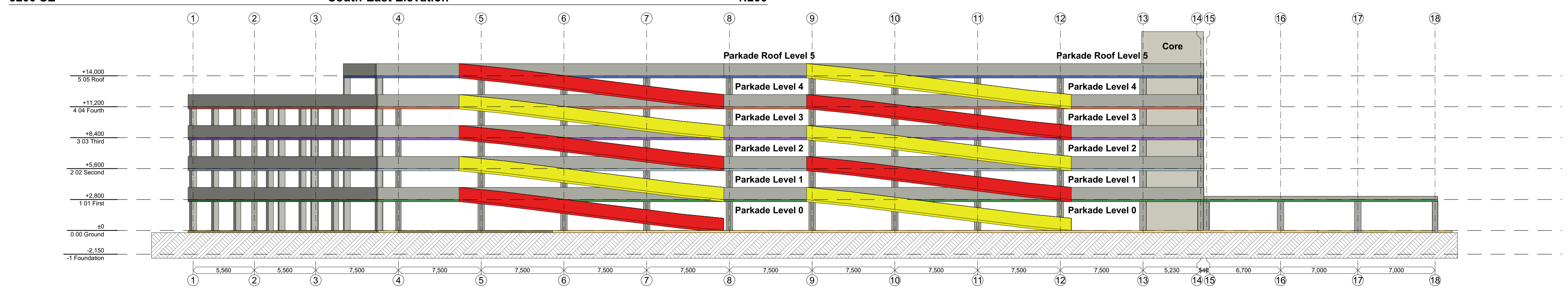

3200 SW

South-West Elevation

1:200

BUILDING TO COMPLY TO SANS 10400-XA:2011 AND SANS 204 (REFERENCE BUILDING ROUTE) WHERE APPLICABLE. XA1 BUILDING TO USE ENERGY EFFICIENTLY AND REDUCE GREENHOUSE GAS EMISSIONS IN ACCORDANCE WITH FUNCTIONAL REGULATION. XA2 50% OF ANNUAL VOLUMETRIC REQUIREMENT OF HOT WATER SHALL BE SUPPLIED BY MEANS OF OTHER THAN ELECTRICAL RESISTANCE HEATING. XA3 PROVIDES THREE MEANS, BY WHICH THE FUNCTIONAL REGULATION (XA1 IS COMPLIED WITH).

- NOTE
1. THE DESIGN ON THIS DRAWING IS COPYRIGHT AND REMAINS THE PROPERTY OF THE ARCHITECT.
2. ALL WORK IS TO BE CARRIED OUT IN ACCORDANCE WITH THE N.B.R. SANS 10400 AND LOCAL AUTHORITY REGULATIONS
3. THE DRAWING IS NOT TO BE SCALED
4. ANY DISCREPANCIES ARE TO BE IMMEDIATELY REPORTED TO THE ARCHITECT
5. ALL DIMENSIONS AND LEVELS ARE TO BE CHECKED ON SITE PRIOR TO CONSTRUCTION.

Table with columns for RevID, Description, Change ID, Change Name, Date, and Author. Contains one row: A, 16/08/2022, Transnet, See Draw, Change ID, Change Name, Date, Author.

OWNER
ARCHITECT
ENGINEER

PROJECT
Parking Garage at ERF 1/5116

FOR Transnet
ON ERF: 1/5116

ARCHITECT
Osmond Lange Architects South Africa
Postal: Unit 3, GF, 3 Melrose Boulevard, Melrose Arch, Johannesburg
E-mail: info@ola.co.za
Tel: +27 11 994 4300 / 0861 632 643
Fax: n/a

CLIENT
Transnet SOC Ltd T/A Transnet Property
Postal: 138 Staff Street, Braamfontein, Johannesburg 2000
Address: Johannesburg 2000
E-mail: buhle.mtshanga@transnet.net
Tel: +27 11 308 1101
Fax: n/a

DRAWING TITLE
ELEVATIONS

Table with columns for BUILDING CLASSIFICATION, CLIMATIC ZONE, RESPONSIBLE PERSON, DATE APPROVED, DESIGN, DRAWN.

Sketch Plans
DRAWING PATH

SCALE AS INDICATED
SHEET SIZE A0

PROJECT No. DRAWING NUMBER
J1585P_A_3201
REVISION A

