

WHERE NO FENCES: ROAD SERVITUDE / ROAD RESERVE ASSUMED TO BE 15m ON EITHER SIDE OF ROAD CENTER LINE.

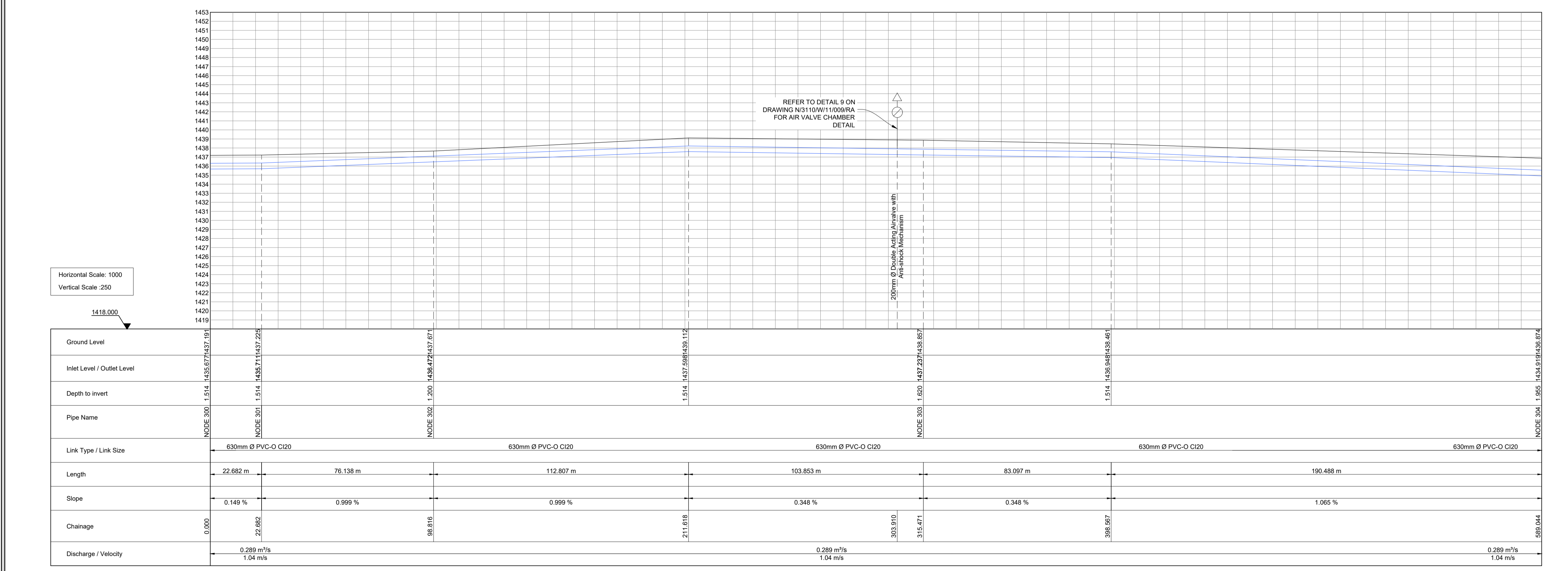

BULK WATER PUMP MAIN: LONGITUDINAL SECTION OF NODE 300 TO NODE 304

LEGEND:

- PROPOSED NEW 630mmØ WATER MAIN
- PROPOSED NEW NODE
- EXPECTED / POTENTIAL ESTIMATED ROAD SERVITUDE BOUNDARY
- GRAVEL SURFACE

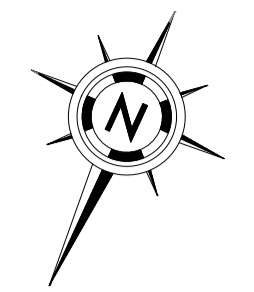

FOR TENDER PURPOSES

COPYRIGHT RESERVED

RA	REVISED PROJECT DESCRIPTION	2022/06/09	P.M
Rev:	Description	Date	By
Her:	Beskrywing	Datum	Deur

AMENDMENTS/WYSIGING

SERVICE: WATER

DIENS: DIENS

DESIGNED/ONTWERP	J. LUCKHOFF
DRAWN/GETEKEN	M.DAVEL
CAD FILE NAME/CAD LÊER NAAM	N3110P4W9001RA-019RA.dwg
CHECKED/NAGESIEN	W.J. STRYDOM (jnr)
APPROVED/GOEDGEKEUR	W.J. STRYDOM (jnr)

ENDECON

UBUNTU (PTY) LTD

ENGINEERING CONSULTANTS

P.O. BOX 10345
NELSPRUIT
1200

Tel:(013) 755 1190
Fax:(013) 755 4904

CLIENT: Nkangala District Municipality

PROJECT: LOSKOP REGIONAL BULK WATER SUPPLY SCHEME: WORK PACKAGE 2

TITLE: PROPOSED BULK WATER LINE PUMPSTATION 4 LAYOUT 1 OF 34

DATE/DATUM: DECEMBER 2021

SCALE/SKAAL: AS SHOWN

SCALE REF. 4.0 2.0 0 2.0 4.0
3.0 1.0 1.0 3.0
meter

CONSULTANT DWG. NO. N/3110/P4/W/9/001/RA

CLIENT DWG. NO.