

TYPICAL HOUSE CONNECTION DETAIL
SCALE: NTS

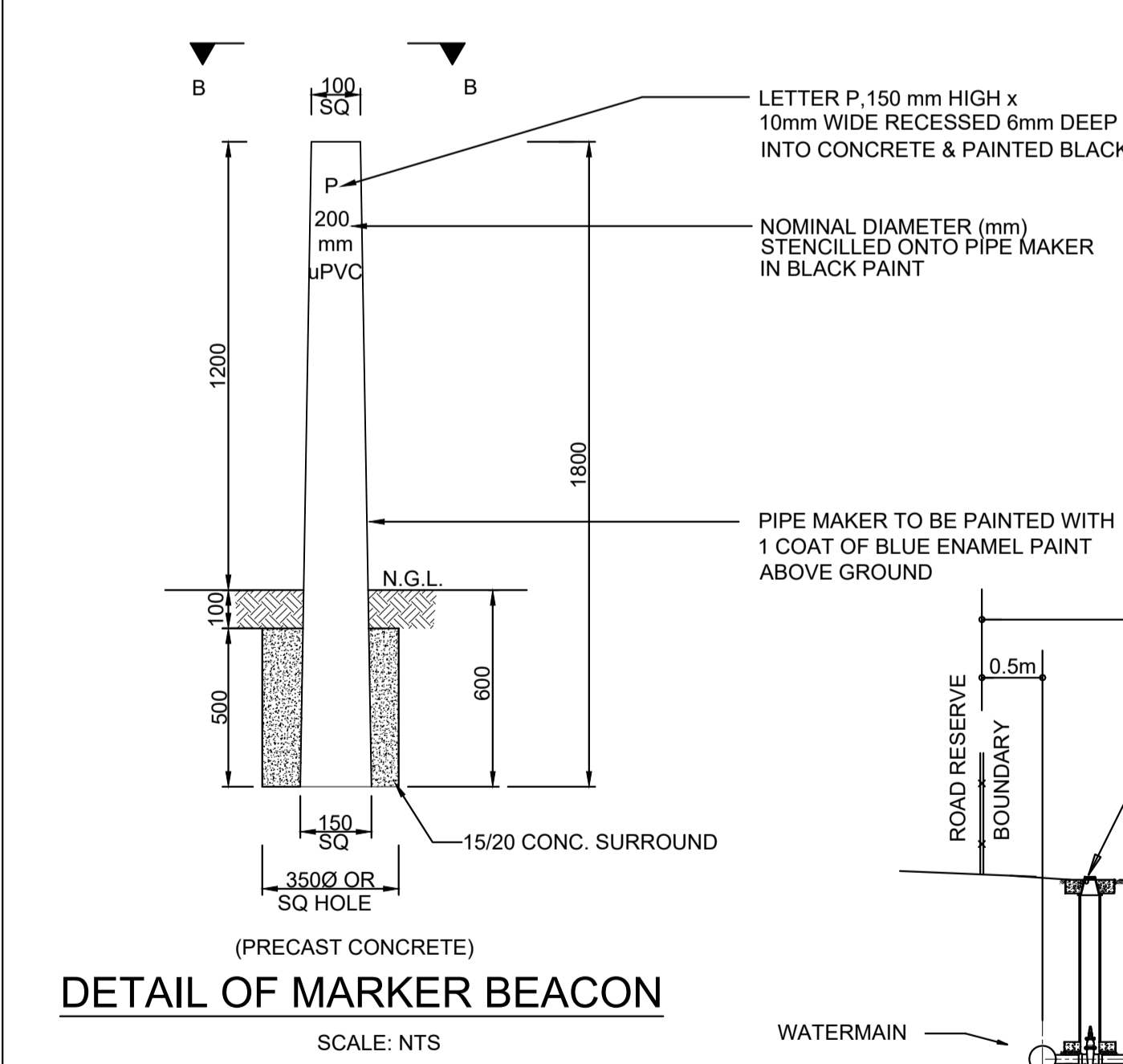

DETAIL OF MARKER BEACON
SCALE: NTS

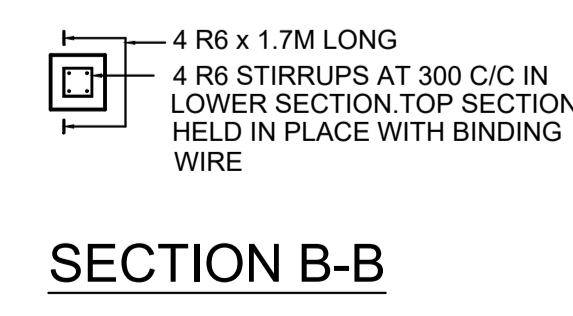

SECTION B-B

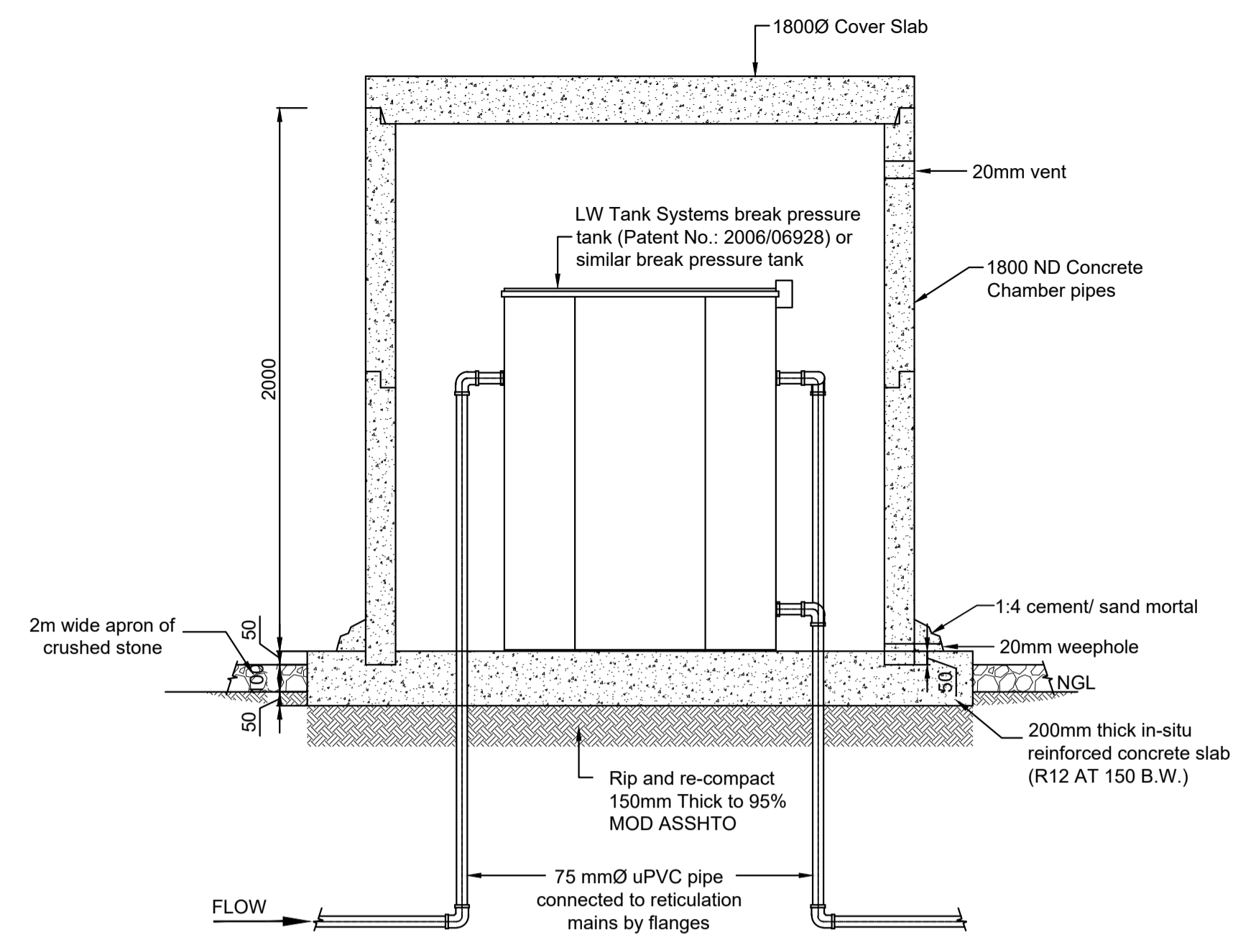

BREAK PRESSURE TANK CHAMBER DETAIL
SCALE: NTS

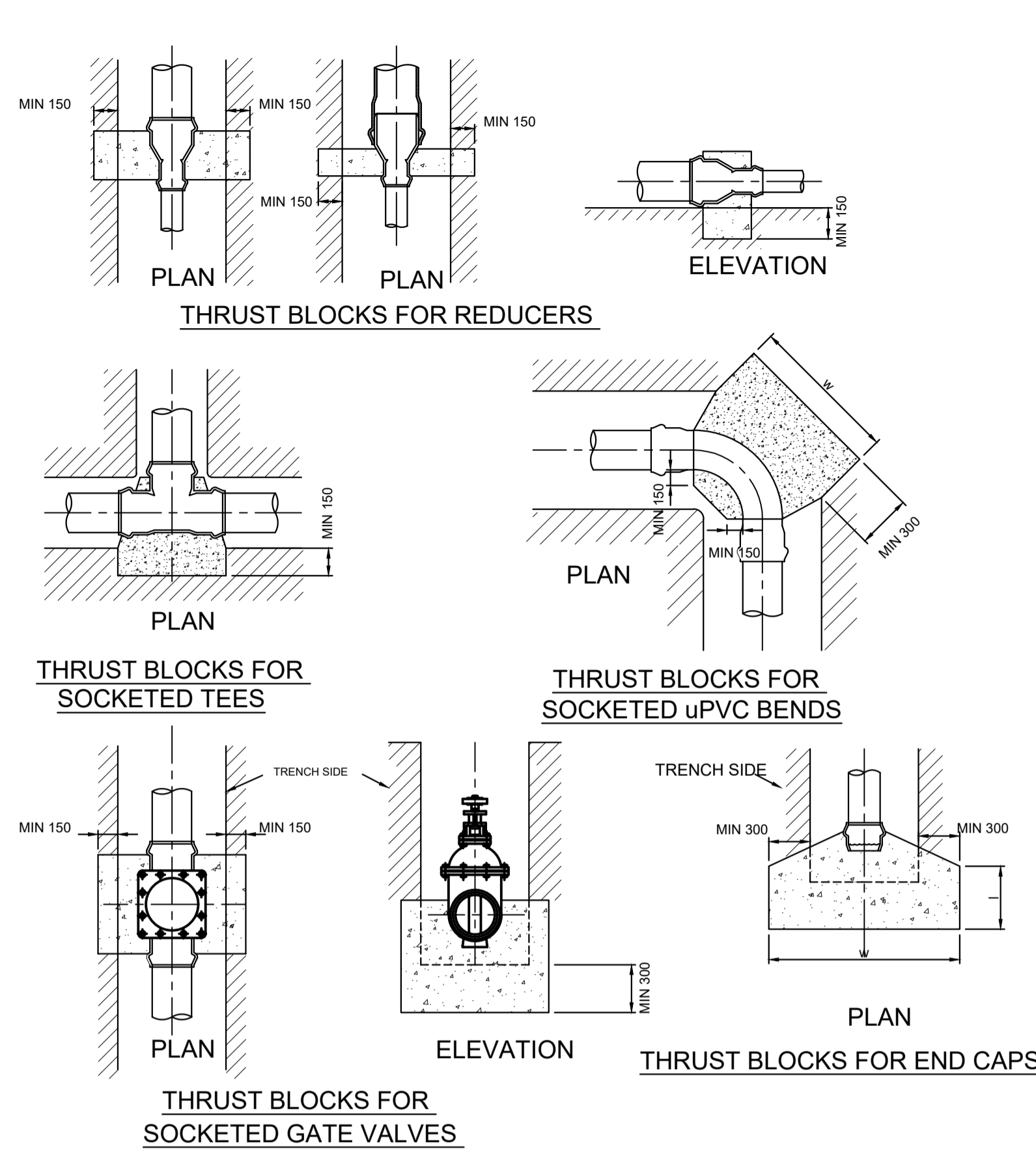

DETAILS OF ANCHOR BLOCKS
SCALE: NTS

- NOTES:**
1. ALL ANCHOR BLOCKS ARE TO BE EXTENDED ONTO THE SOCKET AREA OF THE FITTING THAT IS BEING ANCHORED AND KEYS INTO THE SIDE AND BOTTOM OF THE TRENCH.
 2. ALL CONCRETE TO BE GRADE 20/19 AND CAST AGAINST A SOLID, TRIMMED UNDISTURBED SOIL FACE.
 3. THE DIMENSIONS OF THE ANCHOR BLOCKS FOR EACH PIPE SIZE TO BE PROVIDED BY ENGINEER AT TIME OF CONSTRUCTION.

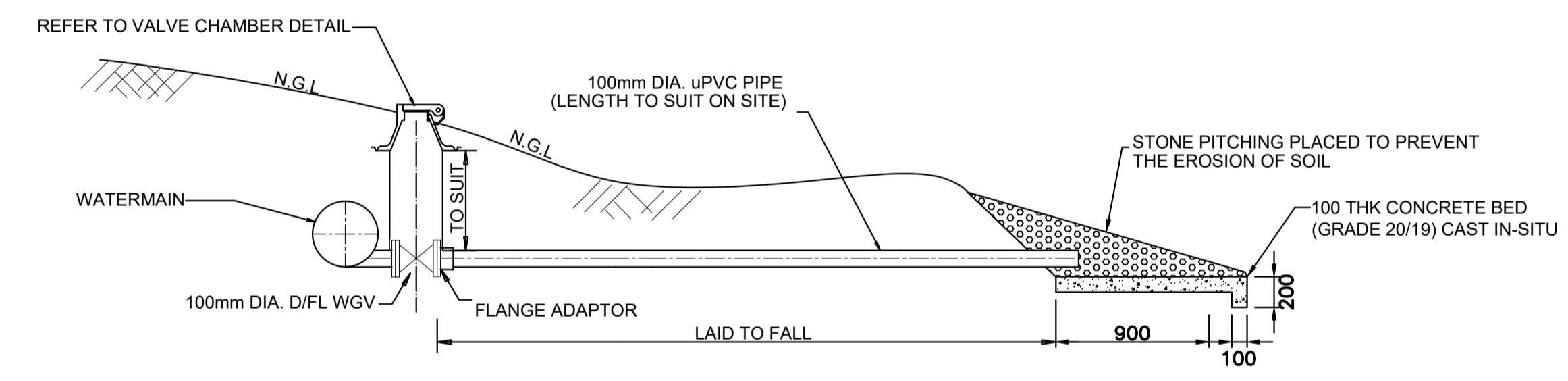

TYPICAL SCOUR VALVE ASSEMBLY
NTS

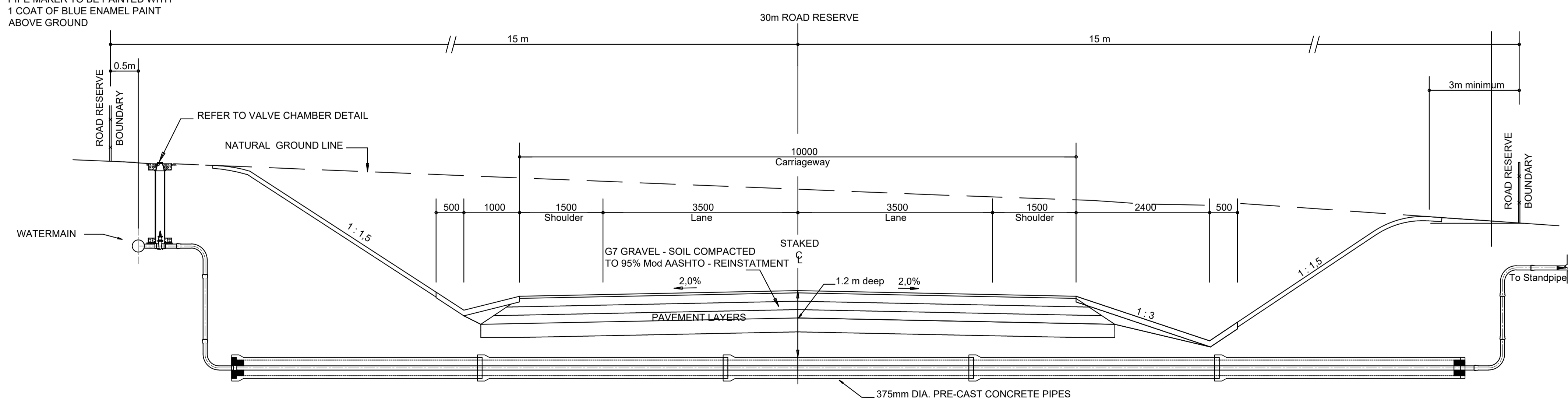

TYPICAL CROSS SECTION
SCALE: NTS

Signature by Client Department

Revisions	Rev. no	Date	Description	Rev by
	A	22/08/2021	REPORT	B.J

Checked by Consultant
Name: Pr. Eng. No.
Signature Date

Client:

**STAND 13,
433 KINGFISHER ROAD
MKUZE 3965**
TEL: 035 573 1536
PO BOX 449
MKUZE 3965

UMKHANYAKUDA DISTRICT MUNICIPALITY

Implementing Agent:

**SYDWALT (PTY) Ltd
2 MORRIS STREET
WOODMEAD EXT 1
2191**
TEL: 010 442 4795
info@sydwal.co.za

Project:
**WATER INTERVENTION FOR HOTSPOT
AREAS IN WARD 1,10,11,16 AND 17
UMHLABUYALINGANA LOCAL
MUNICIPALITY**

Drawing Description
TYPICAL DETAILS

Designed by S.C Date: FEBRUARY 2023
Drawn by B.J Date: FEBRUARY 2023

Checked by D.K Scale: AS SHOWN

Sheet Number R = REPORT P = PRELIMINARY DISCIPLINE:
SHEET 01 OF 01 D = DRAFT C = CONSTRUCTION WATER
T = TENDER A = AS BUILT

PROJECT NUMBER STATUS REVISION
SYD23WI110111617 - 902 - R - 00