

NEIGHBOURING PROPERTY

Site Plan Plan
SCALE 1:100
AREA 77 647.5 m²

NEIGHBOURING PROPERTY

217.5 m BOUNDARY LINE

357.0 m BOUNDARY LINE

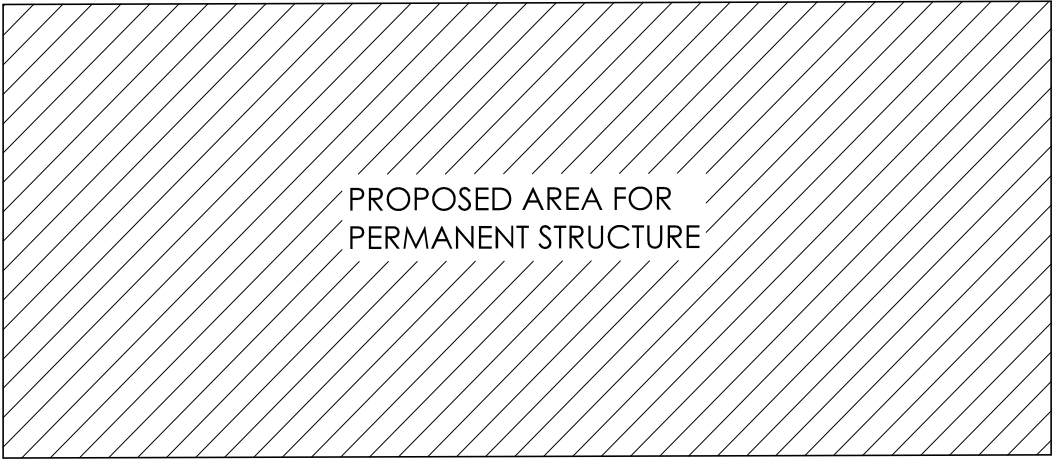

357.0 m BOUNDARY LINE

SPORT GROUND

- A - GUARDHOUSE
- B - CLINIC
- C - STAFF ACCOMMODATION

217.5 m BOUNDARY LINE

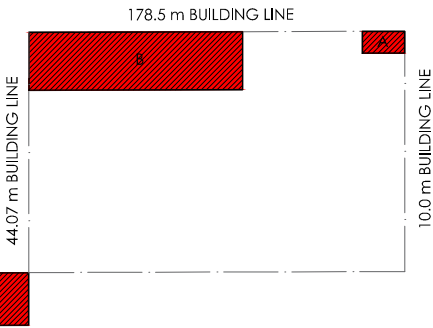

STAMP

COPY RIGHTS RESERVED

- NOTE:
- 1. This drawing may not be scaled. Only figured dimensions and levels may be used.
 - 2. All Dimensions and levels to be checked on site before commencement of work.
 - 3. Refer any discrepancies to the Architect immediately.
 - 4. All work to be carried out in accordance with local authority requirements, National Building Regulations, and relevant S.A.B.S. standards.

Revisions:			
Revision no.:	Date:	Description:	Checked By:

Project Leader: Khaya Buthelezi

Drawn By: Sihle Ntsele

District: Zululand

Project Title:
PROPOSED SITE PLAN FOR KWAGWEBU CLINIC, VRYHEID

Drawing Description: Site Plan



PROJ. No.:

Scale: As Shown Page Size: A3

Drawing Number: VRY-KGC-17/03

Date: MARCH 2023 Page no.: 04

35 HYSLOP ROAD TOWNHILL
OFFICE PARK, BLOCK 1
PIETERMARITZBURG
3201

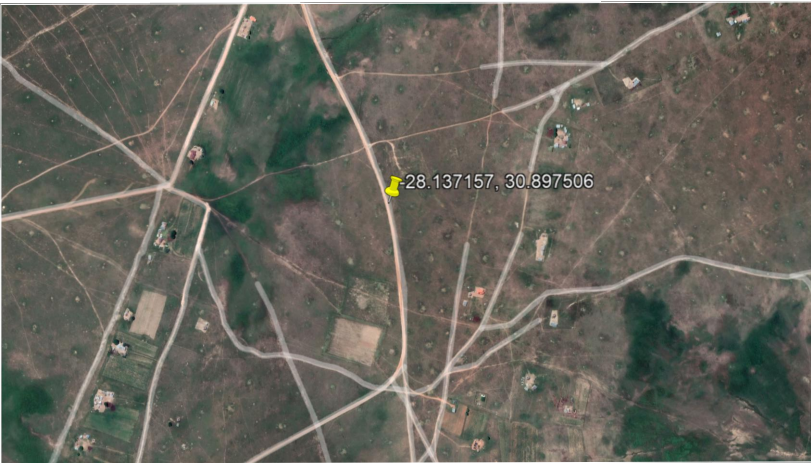

SITE GEOGRAPHICAL LOCATION FOR KWAGWEBU CLINIC VRYHEID



SITE GEOGRAPHICAL LOCATION FOR NKWAGWEBU CLINIC VRYHEID

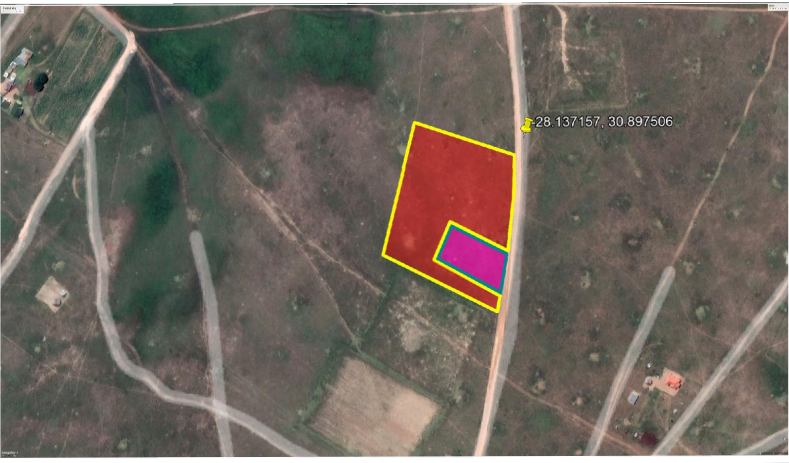

SITE GEOGRAPHICAL LOCATION FOR KWAGWEBU CLINIC VRYHEID