

Durban Lifting Yard - Site Occupation Plan Part 1
Scale 1 : 200

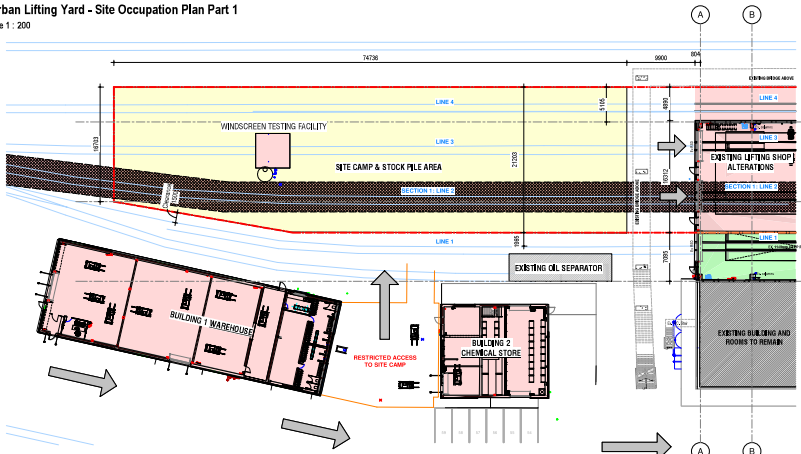

Durban Lifting Yard - Site Occupation Plan Part 2
Scale 1 : 200

SITE OCCUPATION PLAN - LEGEND

- FIXED HOARDING THROUGHOUT THE CONSTRUCTION PERIOD
- TEMPORARY HOARDING FOR DURATION OF CONSTRUCTION OF NEW DROP PIT
- FIXED CONTRACTOR'S FENCES THROUGHOUT THE CONSTRUCTION PERIOD
- TEMPORARY CONTRACTOR'S FENCES FOR DURATION OF CONSTRUCTION WORK REQUIRED IN THAT ZONE (BLD 3, BOGIE STORE, WATER TANK & PLANT ROOM)
- █ AREAS IN RED TO BE OCCUPIED FOR THE FULL DURATION OF THE PROJECT
- █ AREAS IN GREEN WILL BE OPERATIONAL AREAS WITH WORK AND USAGE OF THESE AREAS UNDER OCCUPATION CONDITIONS
- █ AREAS IN YELLOW TO BE DEDICATED FOR CONTRACTOR SITE CAMP AND STOCK PILE FOR THE FULL DURATION OF THE PROJECT
- █ AREAS IN PINK TO BE USED AS TEMPORARY CONTRACTOR SITE CAMP AND STOCK PILE FOR THE DURATION OF THE WORK REQUIRED IN THAT ZONE (BLD 3, BOGIE STORE & EXT WORK)
- █ AREAS IN BLUE TO BE TEMPORARILY OCCUPIED THE DURATION OF THE CONSTRUCTION OF THE NEW WATER TANK AND PLANT ROOM
- SITE CAMPS ACCESS
- CONSTRUCTION AREAS ACCESS

GENERAL NOTES:

ALL DIMENSIONS AND LEVELS ARE TO BE SHOWN UNLESS STATED OTHERWISE BY THE CONTRACTOR BEFORE COMMENCING ANY WORK.

The Applicant and the Contractor shall be responsible for ensuring that the proposed construction works do not interfere with the existing infrastructure and services. The Contractor shall be responsible for ensuring that the proposed construction works do not interfere with the existing infrastructure and services. The Contractor shall be responsible for ensuring that the proposed construction works do not interfere with the existing infrastructure and services.

FOR DETAIL DESIGN

NO.	REVISION	DATE	BY	CHKD BY

PRASA EPCM ADDITIONS AND ALTERATIONS TO EXISTING WAREHOUSES FOR THE PASSENGER RAIL AGENCY OF SOUTH AFRICA
CONTRACTOR CAMPS & SITE OCCUPATION PLAN

DATE ISSUED:	28/12/18
SCALE:	1:200
PROJECT NO.:	1220
PROJECT NAME:	PRASA EPCM ADDITIONS AND ALTERATIONS TO EXISTING WAREHOUSES FOR THE PASSENGER RAIL AGENCY OF SOUTH AFRICA