

SCALES:
Horizontal 1:100
Vertical 1:25

DATUM 1365.000

INVERT LEVELS
COVER TO PIPE
GROUND LEVEL
CHAINAGE (m)
PIPE DATA
PIPE DETAILS

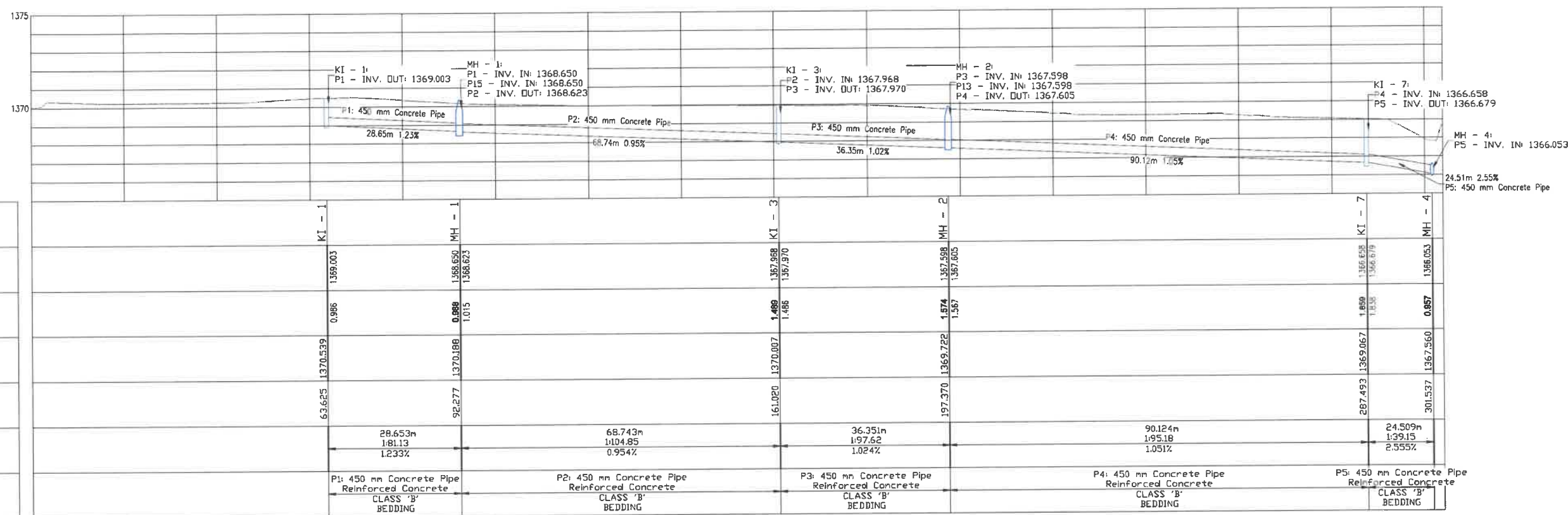

STORMWATER LONGSECTION
KI-1 TO MH-4

SCALES:
Horizontal 1:100
Vertical 1:25

DATUM 1365.000

INVERT LEVELS
COVER TO PIPE
GROUND LEVEL
CHAINAGE (m)
PIPE DATA
PIPE DETAILS

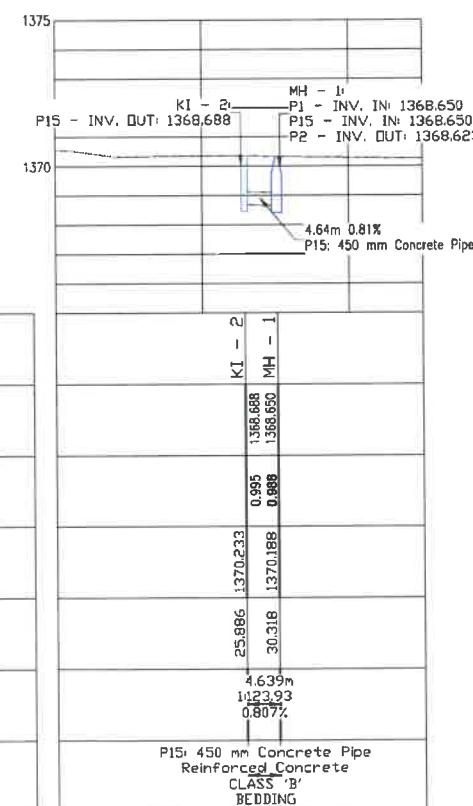

STORMWATER LONGSECTION
KI-2 TO MH-1

SCALES:
Horizontal 1:100
Vertical 1:25

DATUM 1365.000

INVERT LEVELS
COVER TO PIPE
GROUND LEVEL
CHAINAGE (m)
PIPE DATA
PIPE DETAILS

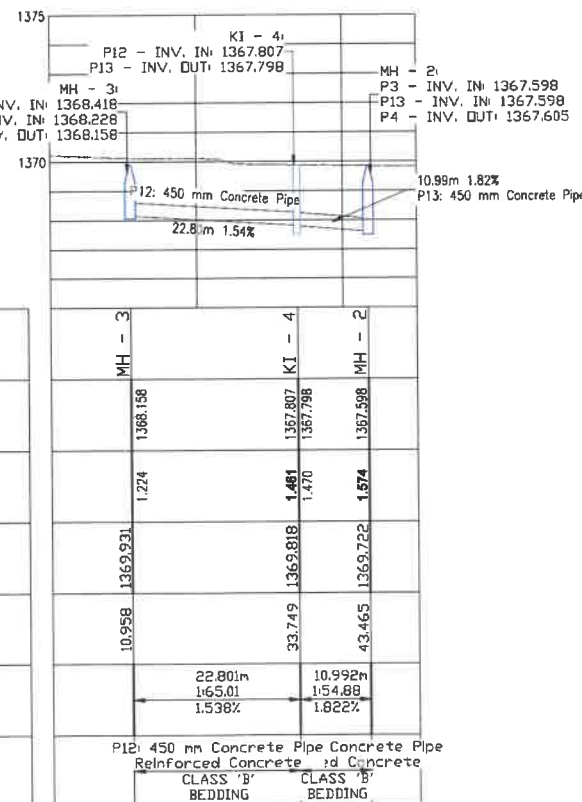

STORMWATER LONGSECTION
MH-3 TO MH-2

SCALES:
Horizontal 1:100
Vertical 1:25

DATUM 1365.000

INVERT LEVELS
COVER TO PIPE
GROUND LEVEL
CHAINAGE (m)
PIPE DATA
PIPE DETAILS

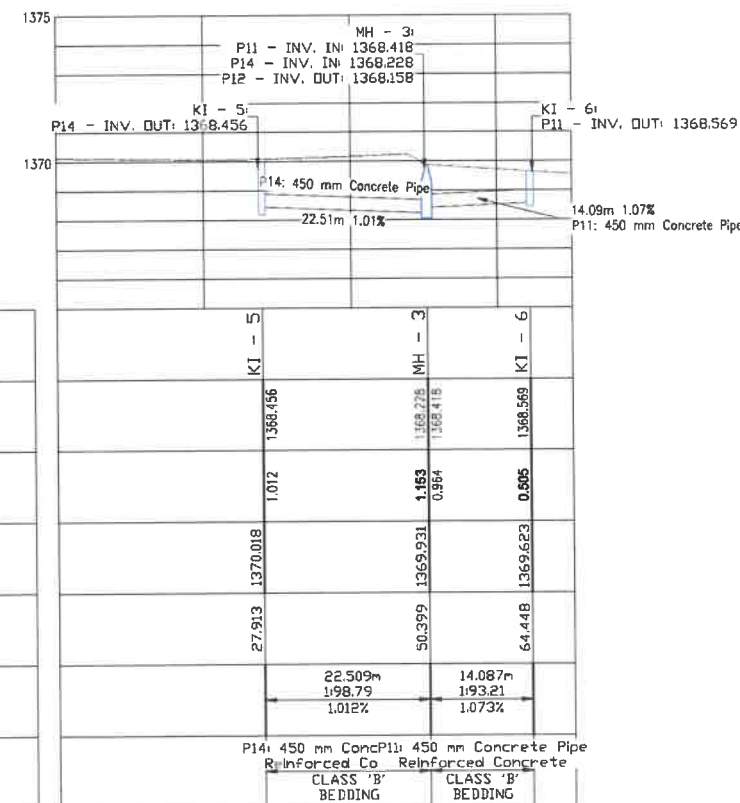

STORMWATER LONGSECTION
KI-5 TO KI-6

GENERAL NOTES:

- ALL WORK IS TO BE DONE TO THE DEGREE OF ACCURACY UNLESS OTHERWISE SHOWN.
- ALL TESTING IS TO BE IN ACCORDANCE WITH CLAUSE 7 OF THE RELEVANT CODE UNLESS REPLACED BY A MUNICIPAL TESTING REQUIREMENT.
- THE CONTRACTOR IS TO PROTECT EXISTING BOUNDARY STRUCTURES AND BURIED SERVICES.
- INSPECTIONS SUBJECT TO THE AVAILABILITY OF MUNICIPAL REPRESENTATIVES.
- TWO BENCHMARKS ARE TO BE ESTABLISHED BY AN INDEPENDENT ENGINEERING SURVEYOR AND THE POSITIONS THEREOF FORWARDED TO LTE CONSULTING ENGINEERS.
- TIE-IN LEVELS ARE TO BE CONFIRMED PRIOR TO CONSTRUCTION.

Rev. No.	Description	Rev.	By	Check'd	Date
1	ISSUED FOR CONSTRUCTION	ES	BN	BM	21-10-2019

Physical Address	Postal Address
Free State Department of Human Settlement Leasing Building 51 Andrew Street Bloemfontein 9501	P. O. Box 211 Bloemfontein 9501

Physical Address	Postal Address
LTE House Building 1 Office Park (Riverside Plaza) 5 Egis Road, Summit Hill 2157	Postnet Suite No. 326 Private Bag 226 Summit Hill 2157

APPROVED BY:	Project Name:	Project Number:
K. Mudzambi	G-HOSTEL HOUSING DEVELOPMENT	B405
DATE:	Drawing Title:	Client Drawing No.
2013/2022	STORMWATER LONGSECTIONS	E405-SW-LS-01

APPROVED BY:	Project Name:	Project Number:
K. Mudzambi	G-HOSTEL HOUSING DEVELOPMENT	B405
DATE:	Drawing Title:	Client Drawing No.
2013/2022	STORMWATER LONGSECTIONS	E405-SW-LS-01