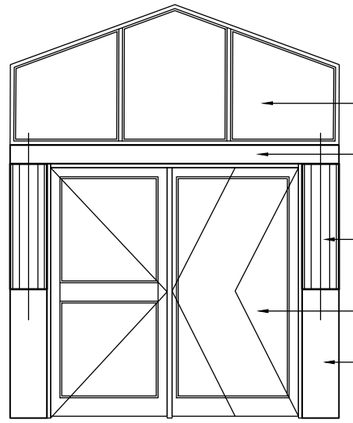

NOTE:
ALL DOORS AND WINDOW FRAMES TO BE ALUMINIUM.
ALL ALUMINIUM TO BE POWDER COATED. COLOUR :
"DOVE GRAY" OR, TO MATCH EXISTING

CEILING AND INSULATION SCHEDULE

CEILING	6,4mm GYPSUM CEILING BOARDS WITH H-PROFILE METAL JOINTING STRIPS, CLOUT NAILED AT MAX. 150mm CENTRES TO 38x50mm PINE (M4) BRANDERING ON MAX. 400mm SPACINGS. FIT 76mm RHINO COVED CORNICE.
INSULATION	50mm THICK ISOTHERM INSULATION LAID ON TOP OF CEILING PANELS BETWEEN RAFTERS FOR TOTAL AREA OF CEILING SPACE.
NOTE:	ALL ROOF ENDS TO BE SEALED AND WATER PROOFED

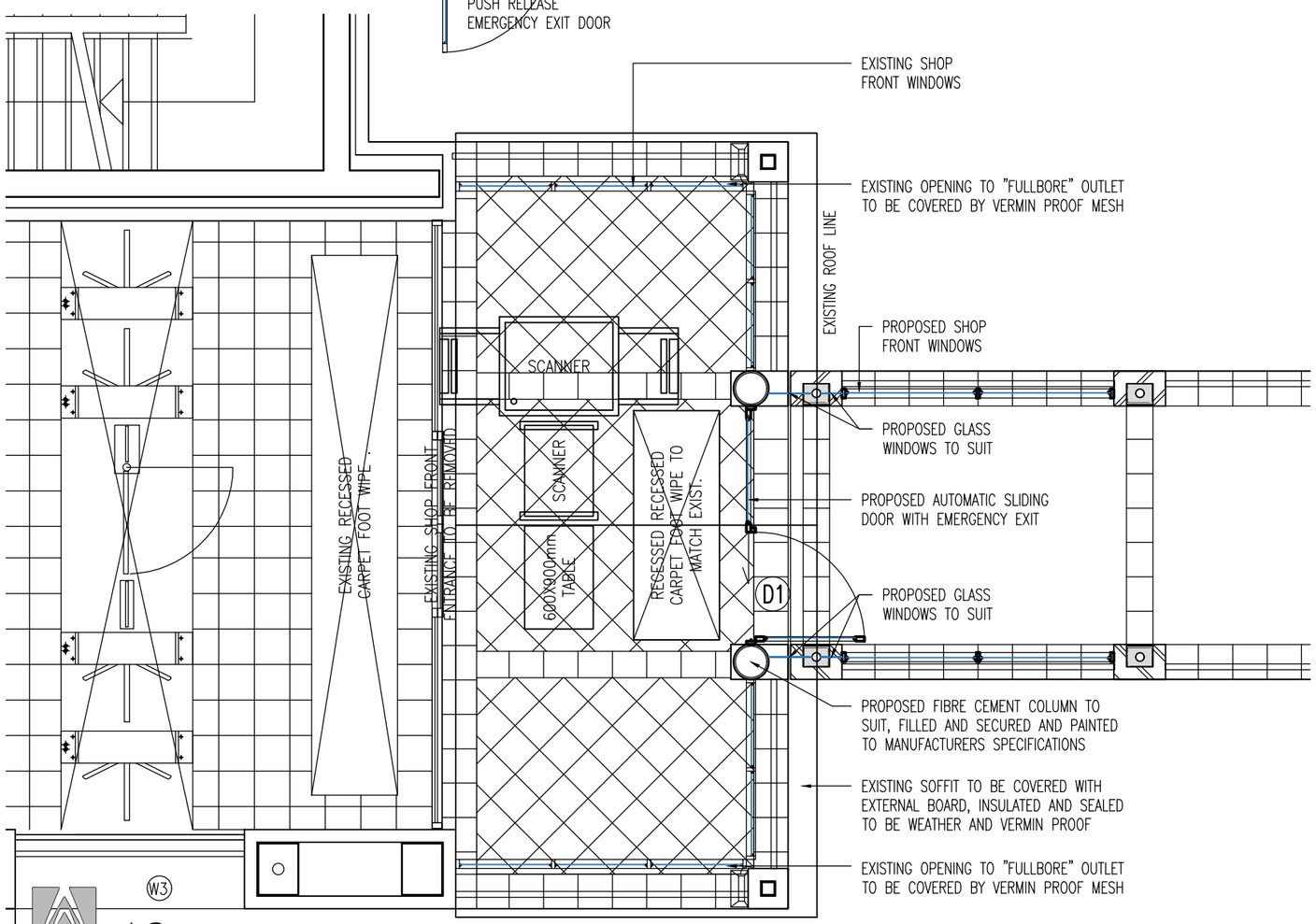

A3

STATION			WKS											DOC. TYPE			S
R	V													D	A	G	

REVISIONS

No	DATE	CHECKED	APPROVED	DESCRIPTION

NUMBER	TITLE
RW/02120/S/145	GENERAL ELECTRICAL SPECIFICATION

REFERENCE DRAWINGS

RAND WATER
BOX 1127
JOHANNESBURG
2000
TEL: 682-0911

JOB No		CHECKED	
CONTRACT No		SECTION HEAD	
SCHEME		APPROVED _____ Pr. Eng	
DRAWN BY	J.E MOSTERT	CAPACITY _____	
DATE	NOV. 2023	DATE _____	

RIET VLEI HEAD OFFICE

STAFF ENTRANCE
ADDITIONS AND ALLITERATIONS

SCALE: AS SHOWN

DRG No. SP 1867

REVISION 00