

SLIDING GATE DETAIL

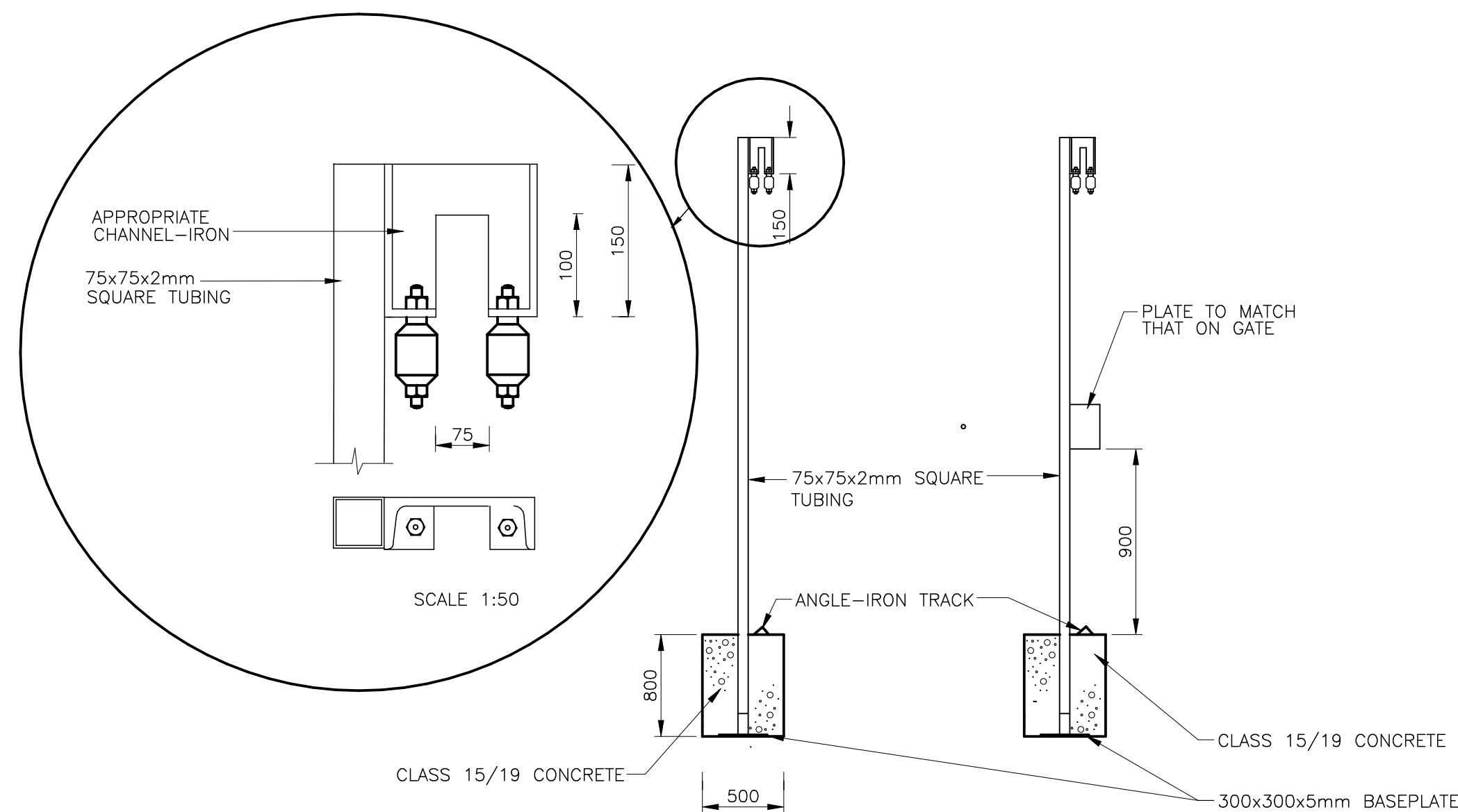

GATEPOSTS FOR SLIDING GATE DETAIL

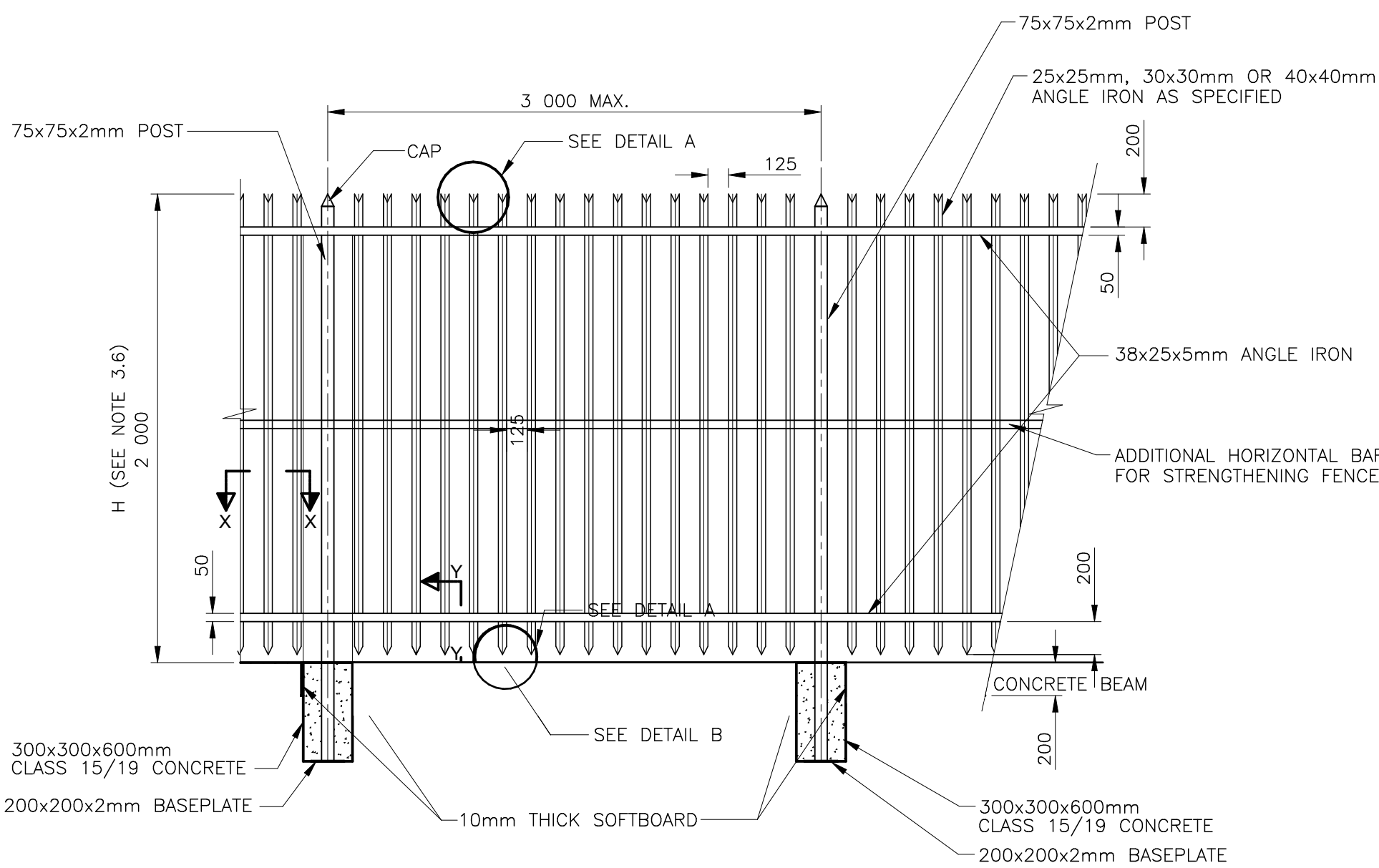

FRONT ELEVATION

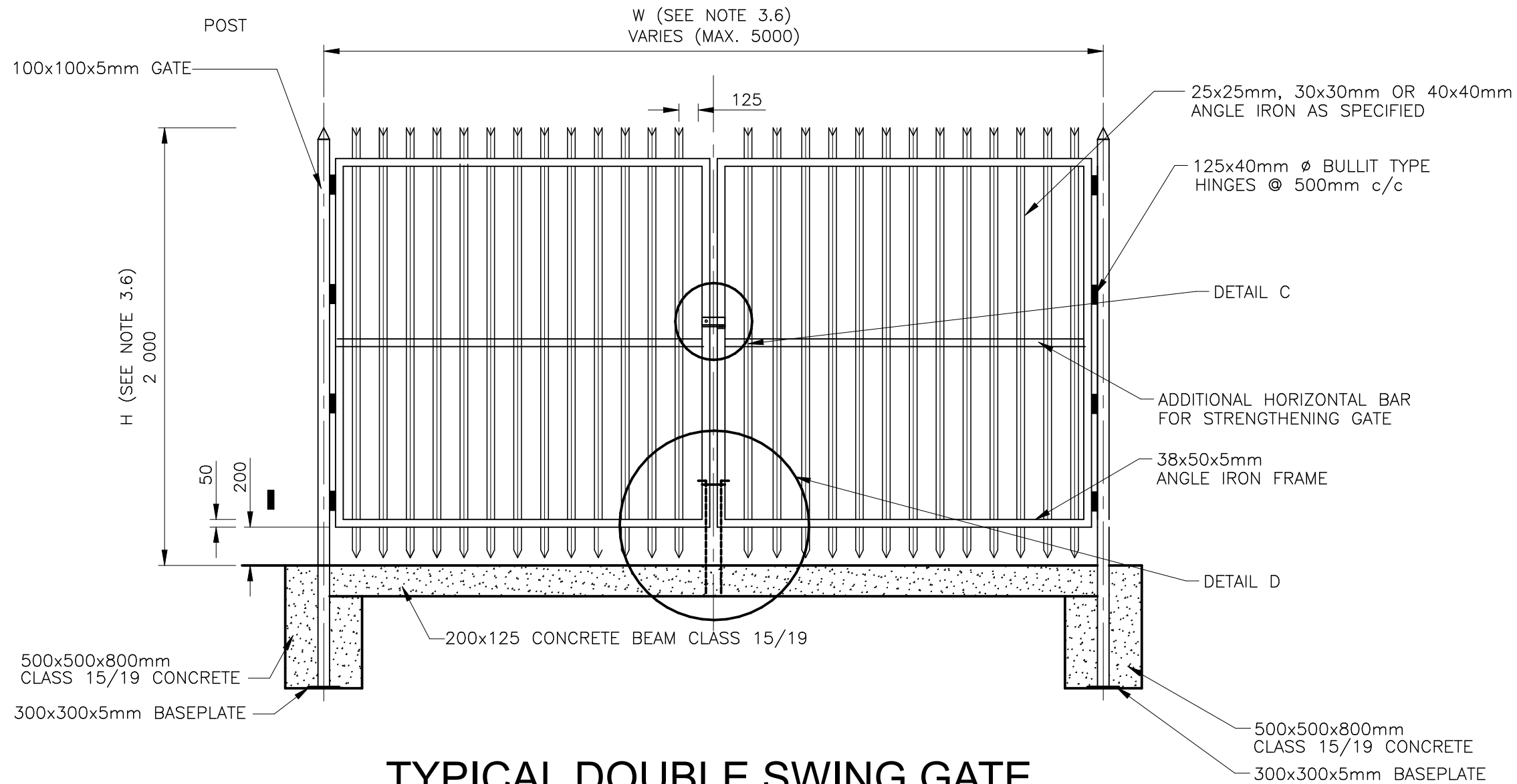

TYPICAL DOUBLE SWING GATE

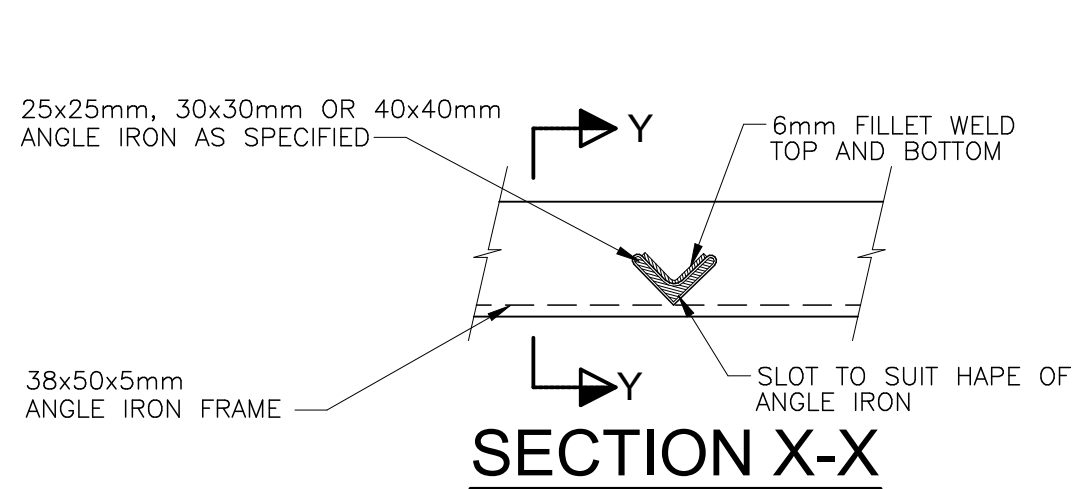

SECTION X-X

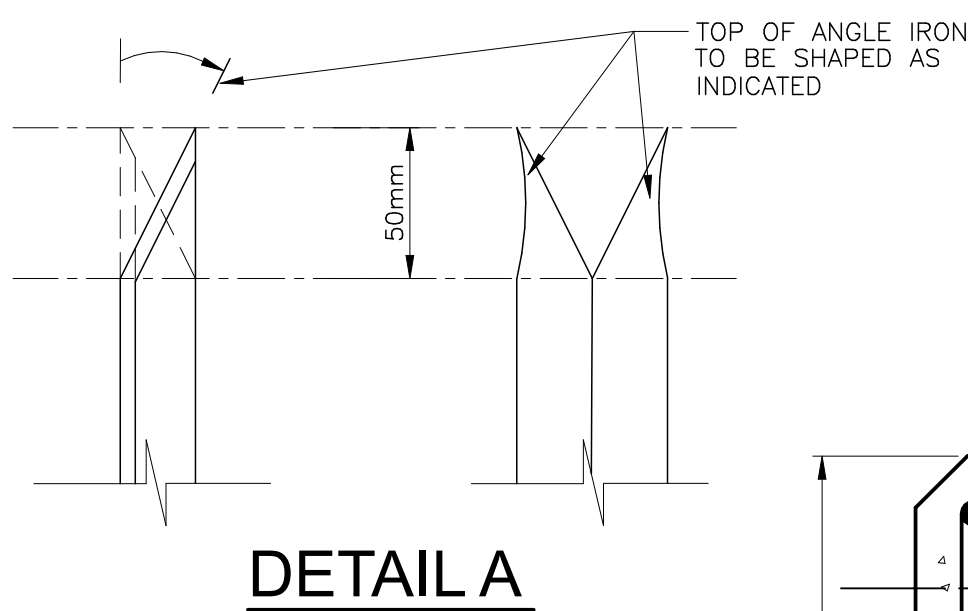

DETAIL A

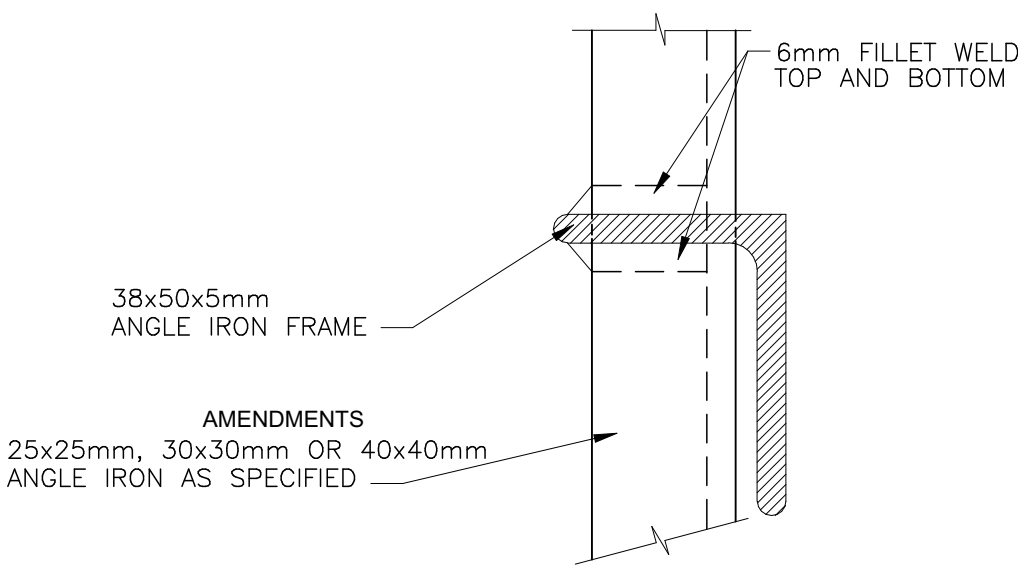

SECTION Y-Y

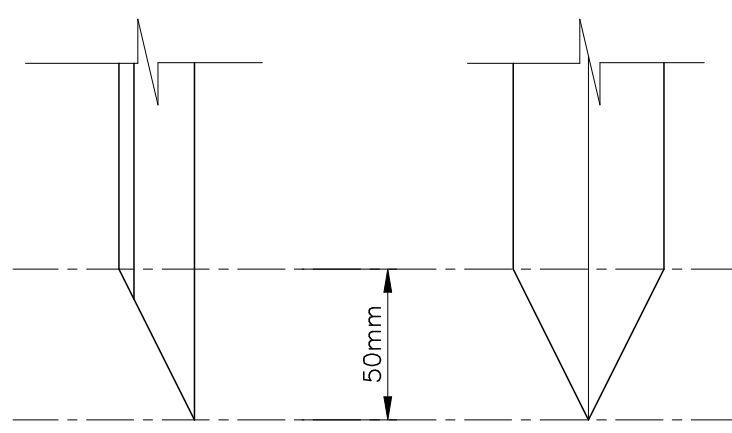

DETAIL B

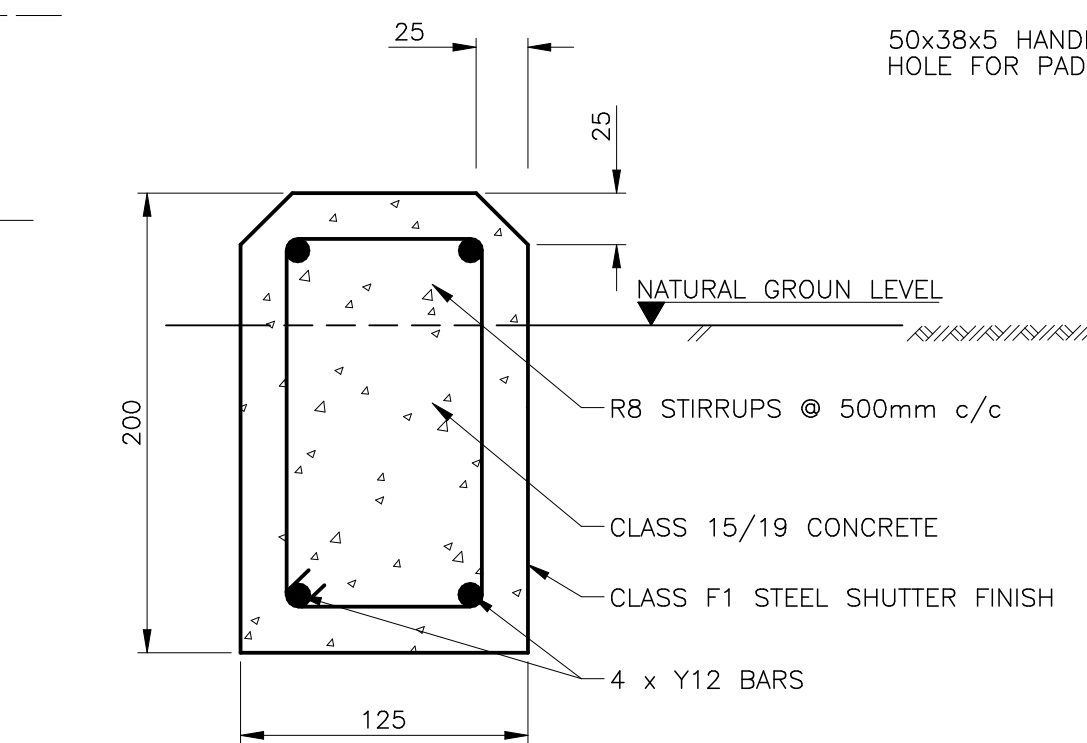

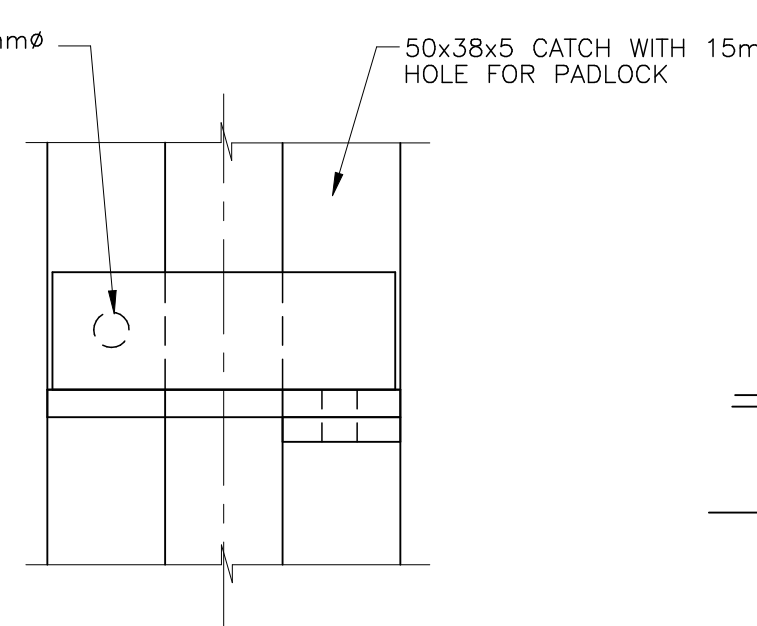

TYPICAL SECTION THROUGH CONCRETE BEAM

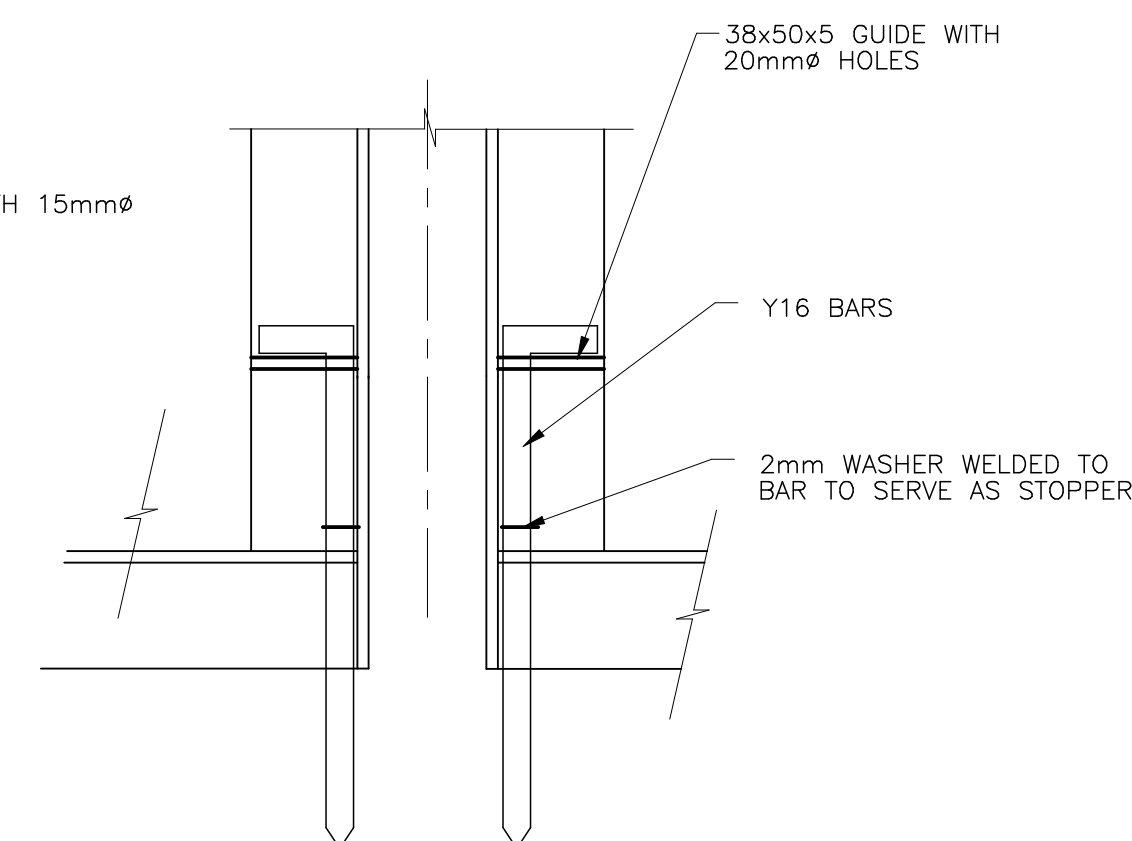

DETAIL C
(FRONT ELEVATION)



DETAIL D
(BACK ELEVATION)

| GENERAL NOTES | |
|--|------|
| THIS DRAWING IS TO BE READ IN CONJUNCTION WITH ALL RELEVANT ARCHITECT'S AND ENGINEER'S DRAWING. ALL DIMENSIONS, LEVELS, ETC ARE TO BE CHECKED BEFORE ANY WORK IS COMMENCED AND ANY DISCREPANCIES NOTED TO BE BROUGHT TO THE ARCHITECT'S ATTENTION. ONLY FIGURED DIMENSIONS TO BE USED. SCALING OF DRAWINGS IS NOT ADVISABLE. ALL RIGHTS RESERVED. NO PART OF THIS DESIGN SHALL BE REPRODUCED, USED ELSEWHERE AND/OR IN ANY WAY WITHOUT PRIOR PERMISSION FROM THE ARCHITECT/ENGINEER. | |
| GEOTECH INFORMATION | |
| SOIL TYPE: | |
| ASSUMED SOIL BEARING CAPACITY: | |
| RECOMMENDED FOUNDATION TYPE: | |
| RECOMMENDED FOUNDATION DEPTH: | |
| REVISION INFORMATION | |
| REV. NO. | DATE |
| DESCRIPTION | |
| | |
| | |
| | |
| | |
| | |
| | |
| | |
| | |
| THE MVULA TRUST APPROVAL | |
| Name:..... | |
| Signature:.....Date:..... | |
| LIMPOPO DEPT EDUCATION APPROVAL | |
| Name:..... | |
| Signature:.....Date:..... | |
| PRINCIPAL AGENT APPROVAL | |
| Name:..... | |
| Signature:.....Date:..... | |
| DISCIPLINE: ARCHITECTURE | |
| BUILDING CLASSIFICATION | |
| C3 : PLACE OF INSTRUCTION (SCHOOL) | |
| CLIENT: | |
|  LIMPOPO PROVINCIAL GOVERNMENT REPUBLIC OF SOUTH AFRICA DEPARTMENT OF EDUCATION | |
| Physical: 113 Biscard & 24 Excelior Street Polokwane, 0700 Tel: 015 290 9301 / 7600 Postal: Private Bag X3489, Polokwane, 0700 | |
| PRINCIPAL AGENT : SIST CONSORTIUM | |
|  SIST ENGINEERS SIMPLE INNOVATIVE SOLUTIONS ON TIME | |
| Physical: Farm Plat 081 Portion 45 Polokwane, 0699 TEL: 031 665 1099 EMAIL: Talu@sistengineers.co.za | |
| NAME OF COMPETENT PERSON: CONT NO: | |
| FIRM REG NO: | |
| IMPLEMENTING AGENT: | |
|  THE MVULA TRUST A leading developmental NGO 718 James Crescent, Half House, Midrand, 1685, South Africa Send Us Mail info@themvulatrust.org.za Call Us +27 11 403 3425 | |
| PROJECT NAME | |
| PROPOSED PERMANENT SANITATION FACILITIES FOR PFUMBADA PRIMARY SCHOOL EMIS 928330015 | |
| DRAWING DESCRIPTION | |
| GENERAL | |
| PALISADE FENCE DETAIL | |
| PROJECT STATUS | |
| STAGE 1-3 STAGE 4 STAGE 5-6 | |
| CONCEPT TENDER CONSTRUCTION | |
| DESCRIPTION: WATER AND SANITATION PROGRAMME SCALE: AS SHOWN | |
| DRAWN: CHECKED: | |
| NAME OF COMPETENT PERSON: NAME OF COMPETENT PERSON: | |
| MPENDULO SHANGASE SIYABONGA MANYONI | |
| REG NO: PrArchST 24751103 REG NO: PrArch 49324416 | |
| SIGNATURE: SIGNATURE: | |
| PROJECT NUMBER: DATE: 02-11-2022 | |
| ADD17-BATCH06/TMT/LDOE/LP/21/6 CLUSTER 01 | |
| OCCUPANCY CLASSIFICATION: DWG NO: PFPs-ARCH-400 | |
| C3 REV NO: 1 | |