

BACK
SCALE 1:50

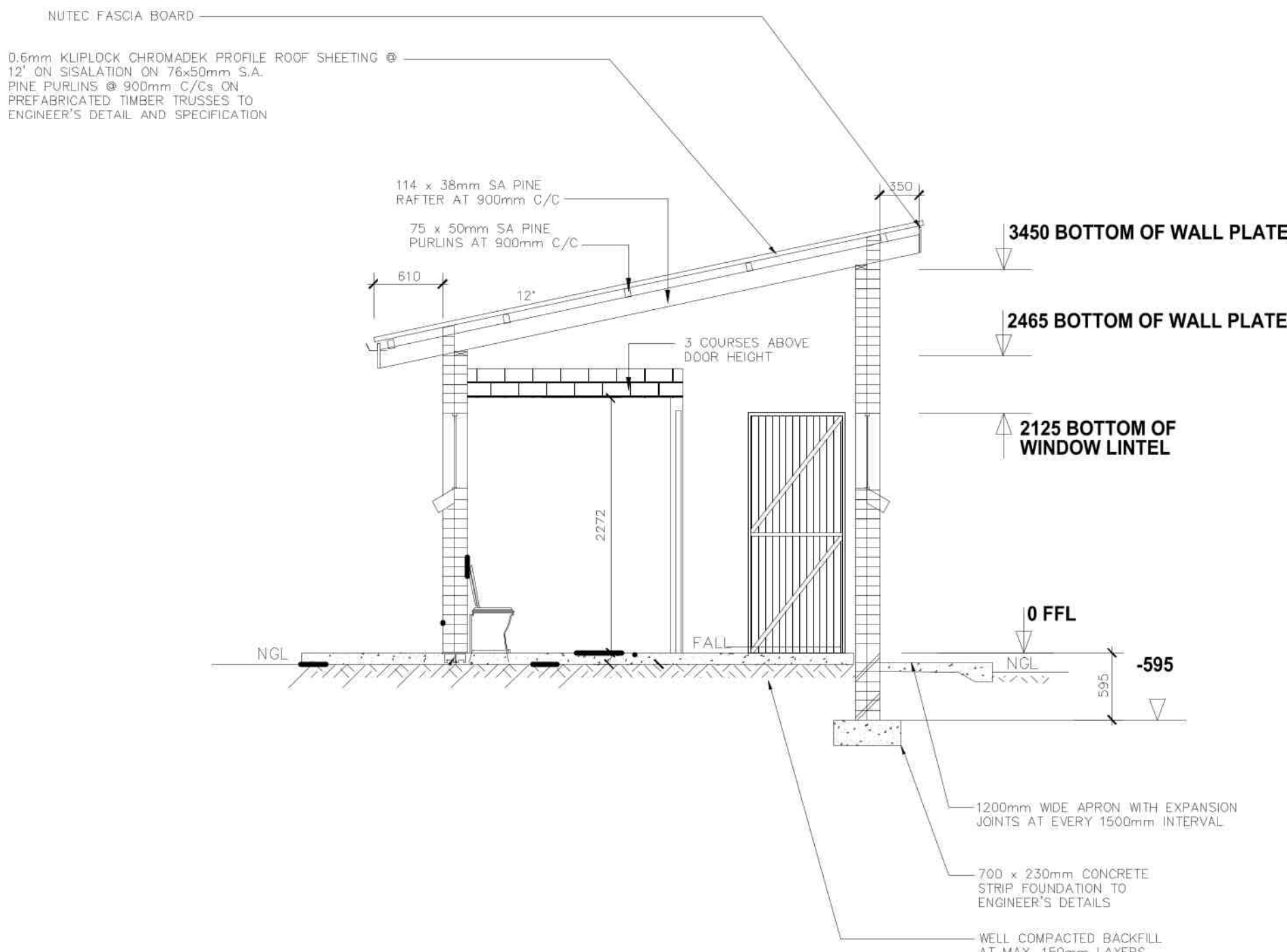

SECTION A-A
SCALE 1:50

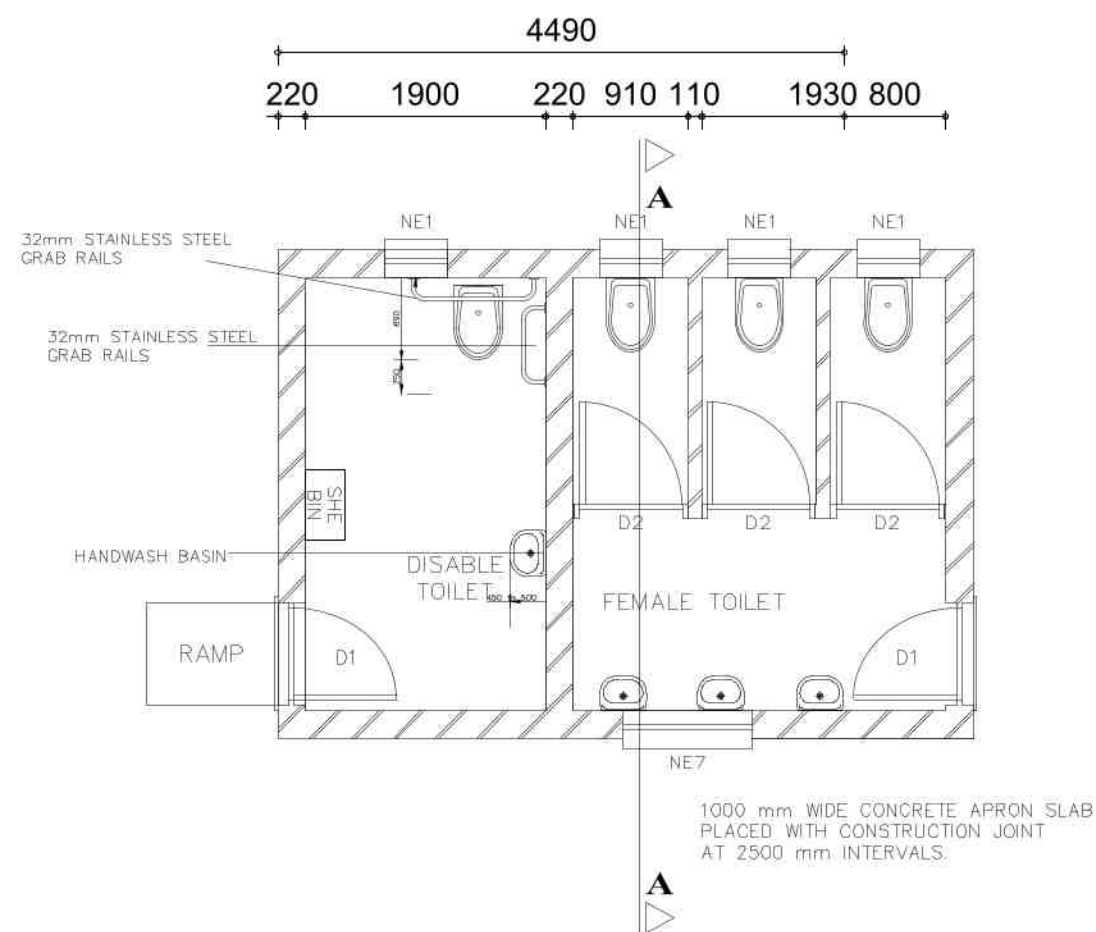

FLOOR LAYOUT : TYPE 3
SCALE 1:50

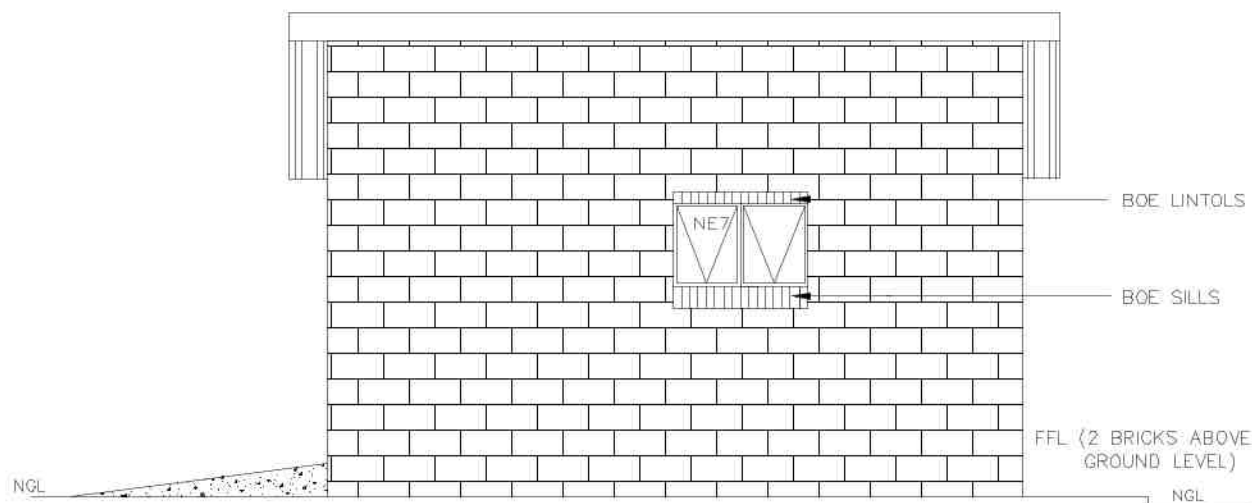

FRONT
SCALE 1:50

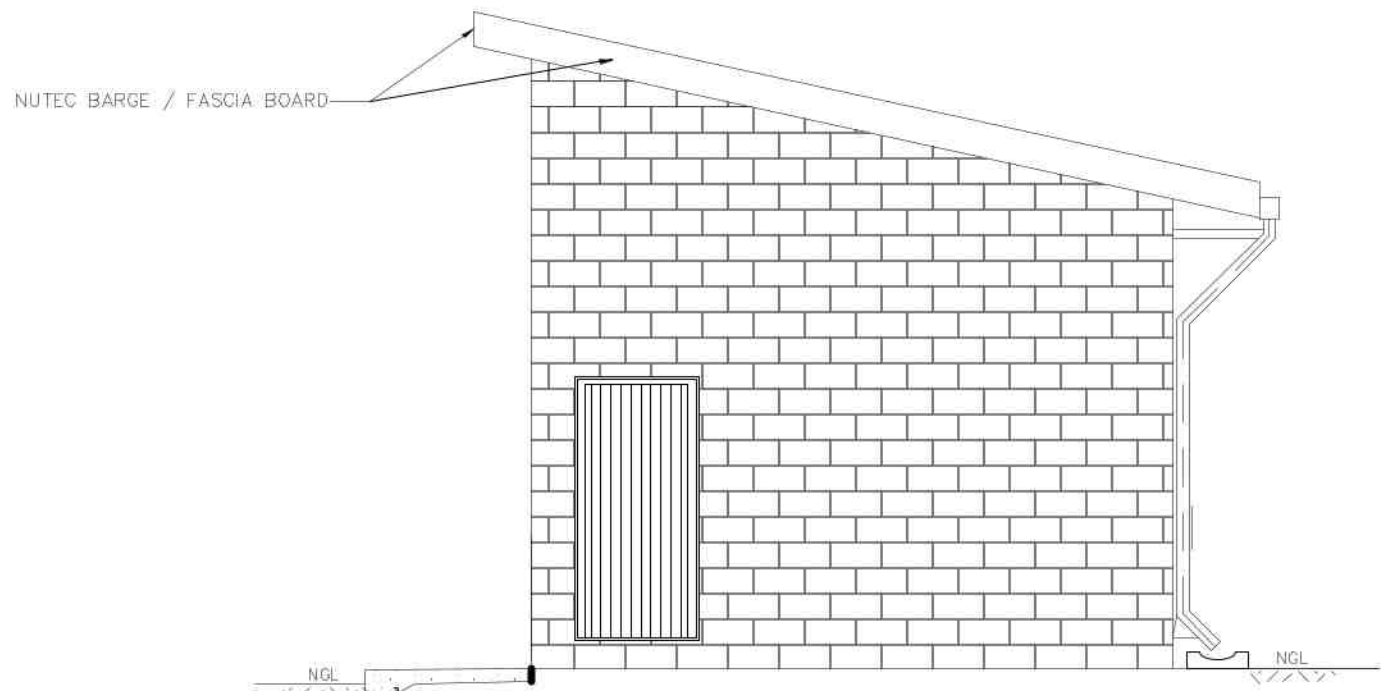

SIDE
SCALE 1:50

GENERAL NOTES:

- ALL WORK TO BE CARRIED OUT IN ACCORDANCE WITH THE NATIONAL BUILDING REGULATION AND SABS 0400 OF 1990
- CONTRACTOR TO READ ONLY FIGURED DIMENSION
- CONTRACTOR TO VERIFY ALL DIMENSION ON SITE BEFORE COMMENCING WITH ANY WORK.

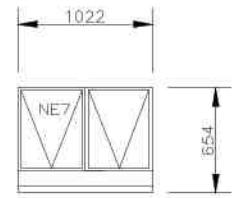
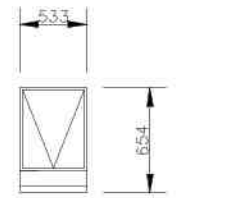
WINDOW SCHEDULE		WINDOW SCHEDULE	
			
WINDOW NO.	NZ	WINDOW NO.	N1
CATALOGUE	NE7	CATALOGUE	NE1
FRAME	1022 x 854mm HIGH STANDARD STEEL WINDOW FRAME	FRAME	533 x 854mm HIGH STANDARD STEEL WINDOW FRAME
FRAME FINISH	SPOT PRINING DEFECTS IN PRE-PRIME SURFACE WITH ZINC CHROMATE PRIMER & APPLY ONE UNIVERSAL UNDER COAT & TWO COATS EPWP GOLDEN BROWN GLOSS ENAMEL PAINT ON STEEL	FRAME FINISH	SPOT PRINING DEFECTS IN PRE-PRIME SURFACE WITH ZINC CHROMATE PRIMER & APPLY ONE UNIVERSAL UNDER COAT & TWO COATS EPWP GOLDEN BROWN GLOSS ENAMEL PAINT ON STEEL
GLAZING	6.28mm OBSCURE SAFETY GLASS	GLAZING	6.28mm OBSCURE SAFETY GLASS
NO. REQUIRED	4	NO. REQUIRED	8

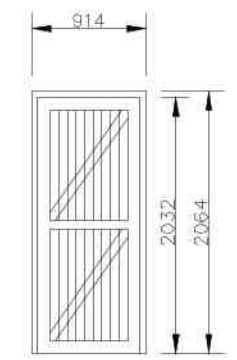
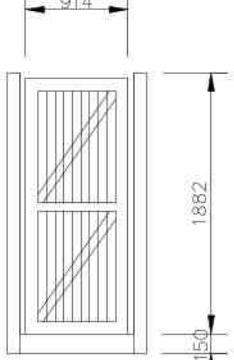
ENTRANCE DOOR		CUBICLE DOOR	
			
SINGLE REBATE STEEL FRAME TO FIT 230mm WALL (D1)		SINGLE REBATE STEEL DOOR FRAME - SIZE 63x53mm (FRAME UNDERCUT TO 150mm)	
PRIME AND PAINT UNDERCOAT AND 2no. FINISHING COATS IN GLOSS ENAMEL COLOUR TBC		PRIME AND PAINT UNDERCOAT AND 2 COATS- GLOSS ENAMEL - COLOUR TBC	
44mm FRAMED LEDGED AND BRACED DOOR SIZE 813x2032mm INCLUDING EXTERNAL WEATHER BAR		44mm FRAMED LEDGED ENBRACED DOOR SIZE 813x2032mm (DOOR RAISE BY 150mm TO TOP OF FRAME)	
UNDER COAT AND MINIMUM 2 COATS GLOSS ENAMEL - COLOUR TBC		LEAF FINISH	UNDER COAT AND MINIMUM 2 COATS GLOSS ENAMEL - COLOUR TBC
3 LEVER MORTICE LOCK SET		LOOK	TOILET INDICATOR LOCK
100mm BRACE CABIN HOOK		IRONMONGERY	100mm CHROME PLATED "D" TYPE HANDLE 3 BY SOLID BRACE HINGES

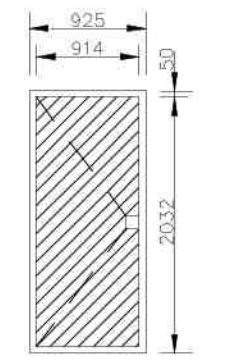
BUGLAR DOOR	
	
TYPE	G1
POSITION	EXTERNAL TOILET BLOCK
DOOR TYPE	PURPOSE MADE SQUARE HOLLOW SECTION MILD STEEL SECURITY GATE
DOOR FINISH	1xCOAT ZINC CHROMATE PRIMER MINIMUM 2 x COATS GLOSS ENAMEL (EXTERNAL QUALITY)
FRAME	50x38x1.8mm M.S. RECTANGULAR HOLLOW SECTION FRAME
FRAME FINISH	1xCOAT ZINC CHROMATE PRIMER MINIMUM 2 x COATS GLOSS ENAMEL (EXTERIOR QUALITY)
DOOR	38x28x1.8mm RECTANGULAR HOLLOW SECTION FRAME WITH 25x25x1.6 INTERMEDIATE AT 100mm CENTERS AT A 45° ANGLE COLOUR TBC
IRONMONGERY	SECURITY DOUBLE THROW DEAD LOCK (NO LATCH)

COPYRIGHT HELD BY :
NEMORANGO CONSULTING ENGINEERS cc
"Copyright subsists in this work. Any unauthorised reproduction in any manner or form, publication, making an adaptation of the work and doing in in relation to an adaptation of the work, any of the work, any of the acts above, are acts of copyright infringement and make the DOER liable for civil law copyright infringement and may make the DOER liable to criminal prosecution."

DRAWING REFERENCE

Drawing No.	Drawing Title

NOTES

DRAWING AMENDMENTS

No.	Amendment	Date	Appr.
1	ISSUED FOR : CONSTRUCTION	NOV 2021	TM

Designed E MUDAU	Date NOV 2021
Checked T RAPHALALANI	Date NOV 2021
Drawn E MUDAU	Date NOV 2021
Client appr.	Date

Consultant

CONSULTING ENGINEERS
e-mail : takalani@nemorango.co.za

(015) 295 2023 (015) 295 2024

10A HANS VAN RENSBURG POLOKWANE 0959 10A HANS VAN RENSBURG POLOKWANE 0959

Impl. Agent

THE MVULA TRUST
A leading developmental NGO

LIMPOPO PROVINCE
REPUBLIC OF SOUTH AFRICA

Proj Name

CONSTRUCTION OF WATER & SANITATION INFRASTRUCTURE AT MODIPE SECONDARY SCHOOL IN LIMPOPO

Drawing Title

FD3
WATER BORNE TOILET

Proj Number	Drawing No.
TMT-LPDE-2019/20-LPCL5-04	TMT-LPDE-2019/20-LPCL5-03-002

Scale	Rev No.
N.T.S.	0