



01 SPACE PLAN - LEVEL 2
1 : 100

GENERAL NOTES

- 1. COPYRIGHT**
1.1. Copyright exists in terms of the Copyright Act, Act No. 98 of 1978.
1.2 Copyright in these drawings and in these designs which they depict vests in "Turnkey Interiors Pty Ltd".
Any unauthorised copying of the drawing or use of the design constitutes infringement of copyright as a criminal offence.
1.3 In addition to criminal prosecution, the owner is entitled to sue for damages and claim delivery of the infringing copies.
1.4 Copyright infringement includes the sale or distribution of the copy and "COPY" includes the adaptation thereof.
- 2. DRAWINGS**
2.1 Shop drawings must be approved by the designer prior to the manufacture of any shopfitting or furniture items.
2.2 Detail drawings must be preferred to arrangement drawings.
2.3 One set of drawings are kept on site at all times.
2.4 All superseded drawings are to be clearly marked "SUPERCEDED" and a copy of the superceeded drawing is to be handed to the contractor.
- 3. DIMENSIONS**
3.1 Contractors and subcontractors are to check and verify dimensions and detail levels before commencing work.
3.2 Figured dimensions are to be taken in preference to scaled dimensions.
- 4. VARIATIONS & AMENDMENTS**
4.1 The designer is to be notified of any variation by the Project Manager.
All relevant detail, levels and dimensions of any work done must be checked on site by all contractors. Any discrepancies are to be reported to the relevant designer at "Turnkey Interiors" immediately.
- 5. CONTRACTORS, SUBCONTRACTORS AND ARTISANS**
5.1 Contractors must ensure the structural stability of all components of their work and ascertain that the main structure is capable of supporting all load applied thereof.
5.2 All electrical and drainage work is to be executed by registered artisans.
- 6. SHOPFITTED ITEMS**
6.1 Shopfitted items are to be measured on site and shop drawings are to be approved by relevant designer and client PRIOR to material order and manufacture.
- 7. PARTITIONS**
7.1 All partitions on outside walls are set out from centre lines of columns or window mullions. Any dimensional errors should be accommodated within these parameters.
7.2 All partitions to be rodent proofed and have a minimum of 30 minute fire rating.

NB! REFER TO ALL RELEVANT LAYOUTS BEFORE COSTING AND CONSTRUCTION

Revision Schedule		
No	Description	Date
E	Space Plan updated as per meeting	2022.07.26
D	Space Plan	2022.07.21
C	Space plan - Presentation	2022.07.19
B	Space Plan update	2022.07.12
A	Space Plan update	2022.07.11
1	ISSUE FOR CONSTRUCTION	2022.07.26



0861 TURNKEY • sales@tki.co.za • www.tki.co.za
1st Floor, 9 Somerset Office Park, 5 Libertas Road, Bryanston, Sandton, 2021
Unit E2, Mayfair Square, Century Way, Century City, Cape Town, 7441

APPROVAL SIGNATURES:		
APPROVAL DATE:		
DRAWN BY/CHECKED BY sem		DATE DRAWN: 2022.07.08
PROJECT No. Office fitout		SCALE 1 : 100
CURRENT DRAWING TITLE: PASA LEVEL 2 Heron Place Century City		ISSUED 2022.07.26 TURNKEY INTERIORS CONSTRUCTION DWG ONLY NOT CLIENT NOR COUNCIL DWG SUBMISSION

SPACE PLAN - LEVEL 2		
DWG No. TKI A01	REV No.	1

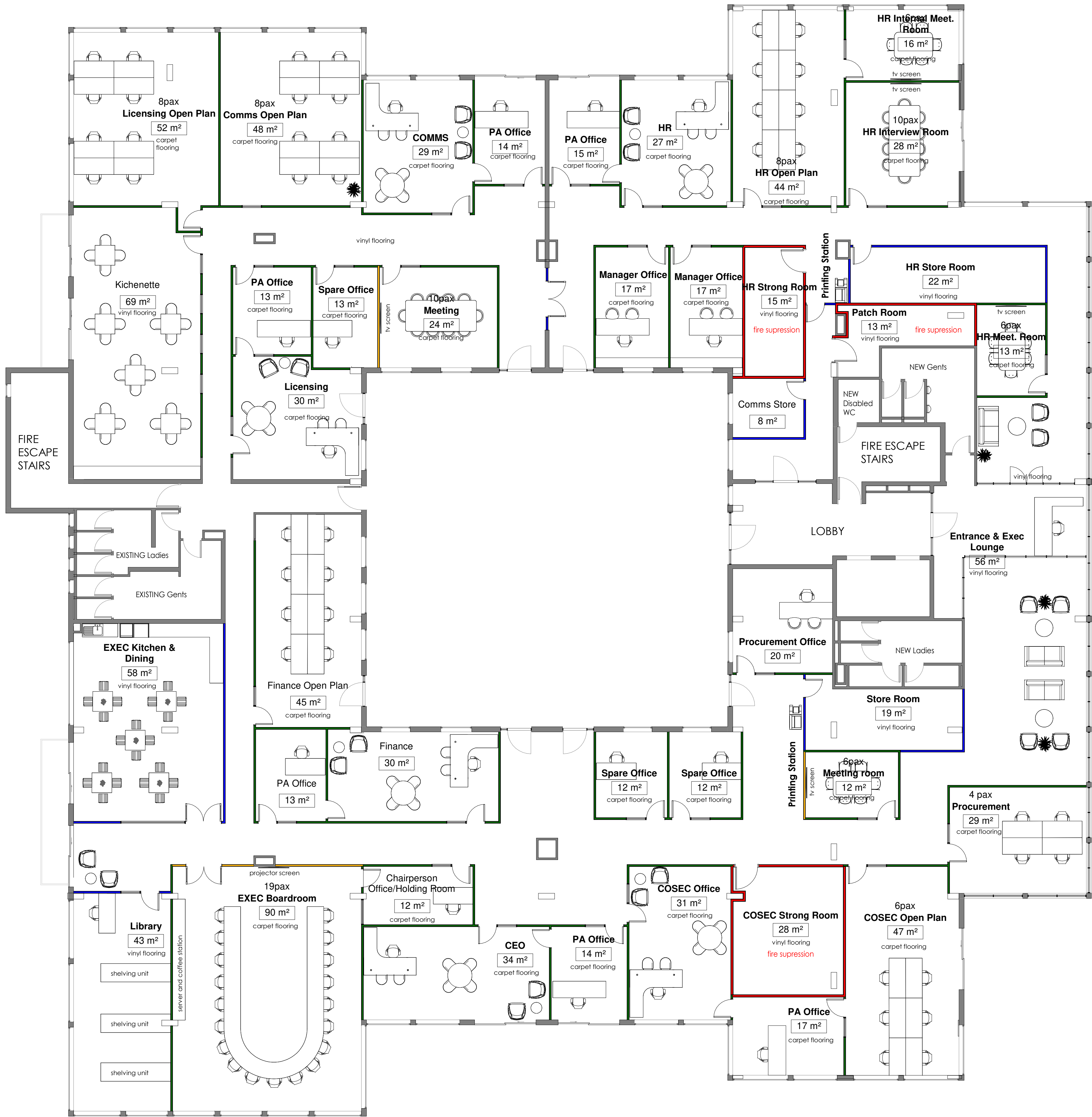

01 SPACE PLAN - LEVEL 3

1 : 100

GENERAL NOTES

1. COPYRIGHT
- 1.1. Copyright exists in terms of the Copyright Act, Act No. 98 of 1978.
- 1.2 Copyright in these drawings and in these designs which they depict vests in "Turnkey Interiors Pty Ltd".
- Any unauthorised copying of the drawing or use of the design constitutes infringement of copyright as a criminal offence.
- 1.3 In addition to criminal prosecution, the owner is entitled to sue for damages and claim delivery of the infringing copies.
- 1.4 Copyright infringement includes the sale or distribution of the copy and "COPY" includes the adaptation thereof.
2. DRAWINGS
- 2.1 Shop drawings must be approved by the designer prior to the manufacture of any shopfitting or furniture items.
- 2.2 Detail drawings must be preferred to arrangement drawings.
- 2.3 One set of drawings are kept on site at all times.
- 2.4 All superseded drawings are to be clearly marked "SUPERCEDED" and a copy of the superceeded drawing is to be handed to the contractor.
3. DIMENSIONS
- 3.1 Contractors and subcontractors are to check and verify dimensions and detail levels before commencing work.
- 3.2 Figured dimensions are to be taken in preference to scaled dimensions.
4. VARIATIONS & AMENDMENTS
- 4.1 The designer is to be notified of any variation by the Project Manager.
- All relevant detail, levels and dimensions of any work done must be checked on site by all contractors. Any discrepancies are to be reported to the relevant designer at "Turnkey Interiors" immediately.
5. CONTRACTORS, SUBCONTRACTORS AND ARTISANS
- 5.1 Contractors must ensure the structural stability of all components of their work and ascertain that the main structure is capable of supporting all load applied thereof.
- 5.2 All electrical and drainage work is to be executed by registered artisans.
6. SHOPFITTED ITEMS
- 6.1 Shopfitted items are to be measured on site and shop drawings are to be approved by relevant designer and client PRIOR to material order and manufacture.
7. PARTITIONS
- 7.1 All partitions on outside walls are set out from centre lines of columns or window mullions. Any dimensional errors should be accommodated within these parameters.
- 7.2 All partitions to be rodent proofed and have a minimum of 30 minute fire rating.

NB! REFER TO ALL RELEVANT LAYOUTS BEFORE COSTING AND CONSTRUCTION

Revision Schedule		
No	Description	Date
F	Space Plan updated as per meeting	2022.07.26
E	Space Plan Update	2022.07.22
D	Space Plan	2022.07.21
C	Space plan - Presentation	2022.07.19
B	Space Plan update	2022.07.12
A	Space Plan Updated	2022.07.11



0861 TURNKEY • sales@tki.co.za • www.tki.co.za
1st Floor, 9 Somerset Office Park, 5 Libertas Road, Bryanston, Sandton, 2021
Unit E2, Mayfair Square, Century Way, Century City, Cape Town, 7441

APPROVAL SIGNATURES:		
APPROVAL DATE:		
DRAWN BY/CHECKED BY sem	DATE DRAWN: 2022.07.08	
PROJECT No. office fitout	SCALE 1 : 100	A1
CURRENT DRAWING TITLE: PASA Level 3 Heron Place Century City	ISSUED 2022.07.26 TURKEY INTERIORS CONSTRUCTION DWG ONLY NOT CLIENT NOR COUNCIL DWG SUBMISSION	

SPACE PLAN - LEVEL 3		
DWG No. TKI A01	REV No.	1

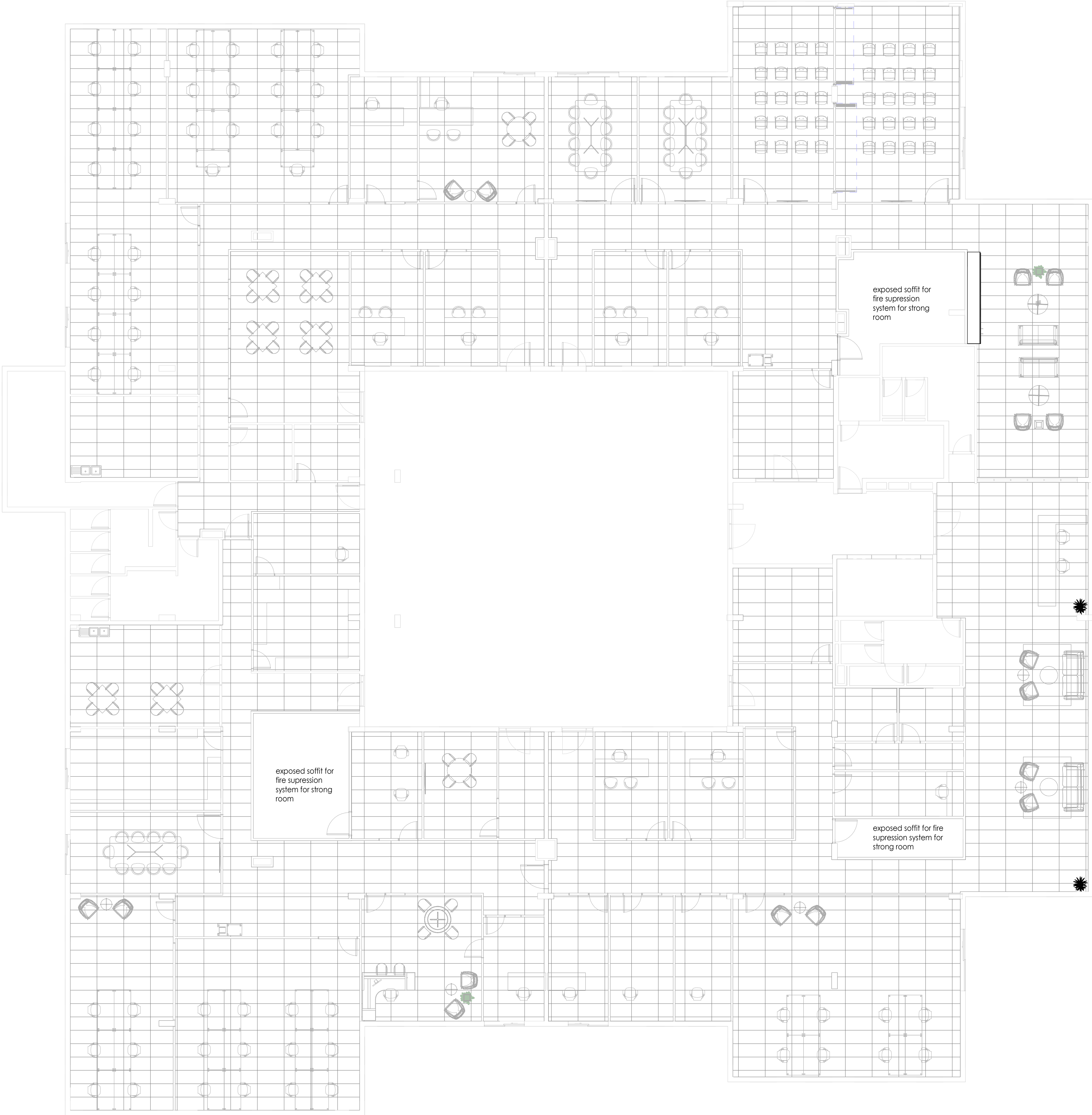

CEILING LEGEND:

NOTE: Refer to Ceiling Schedule for areas and full specification.

SYMBOL:	
	CT01 - Ceiling grid 600x600
	CT02 - Ceiling grid 1200x600
	CT03 - Flush Plastered Ceiling
	CT04 - Dropped bulkhead Ceiling
	All Existing to be grey
	Ceiling Hatch / Trapped Door
<p>NOTE: Flush Plastered Ceiling: 6.4mm Gypsum plastered ceiling consisting of SABS approved SA pine. Soligno or steel branders fixed at 400mm centres in one direction onto which 6.4mm rhinoboard is fixed at right angles to the branders with printed side up using 32mm galvanised clout or semi-clout nails spaced at 150mm centres. Alternatively for steel branders, rhinoboard may be screwed to the branders using 25mm thicker screws.</p> <p>All joints to be covered with fibrotape (double over butt joints) and the ceiling then plastered with a 3-4mm coat of rhinofix or crestone plaster applied as per manufacturers instructions.</p>	

GENERAL NOTES

- 1. COPYRIGHT**
1.1. Copyright exists in terms of the Copyright Act, Act No. 98 of 1978.
1.2 Copyright in these drawings and in these designs which they depict vests in "Turnkey Interiors Pty Ltd".
Any unauthorised copying of the drawing or use of the design constitutes infringement of copyright as a criminal offence.
1.3 In addition to criminal prosecution, the owner is entitled to sue for damages and claim delivery of the infringing copies.
1.4 Copyright infringement includes the sale or distribution of the copy and "COPY" includes the adaptation thereof.
- 2. DRAWINGS**
2.1 Shop drawings must be approved by the designer prior to the manufacture of any shopfitting or furniture items.
2.2 Detail drawings must be preferred to arrangement drawings.
2.3 One set of drawings are kept on site at all times.
2.4 All superseeded drawings are to be clearly marked "SUPERCEDED" and a copy of the superseeded drawing is to be handed to the contractor.
- 3. DIMENSIONS**
3.1 Contractors and subcontractors are to check and verify dimensions and detail levels before commencing work.
3.2 Figured dimensions are to be taken in preference to scaled dimensions.
- 4. VARIATIONS & AMENDMENTS**
4.1 The designer is to be notified of any variation by the Project Manager.
All relevant detail, levels and dimensions of any work done must be checked on site by all contractors. Any discrepancies are to be reported to the relevant designer at "Turnkey Interiors" immediately.
- 5. CONTRACTORS, SUBCONTRACTORS AND ARTISANS**
5.1 Contractors must ensure the structural stability of all components of their work and ascertain that the main structure is capable of supporting all load applied thereof.
5.2 All electrical and drainage work is to be executed by registered artisans.
- 6. SHOPFITTED ITEMS**
6.1 Shopfitted items are to be measured on site and shop drawings are to be approved by relevant designer and client PRIOR to material order and manufacture.
- 7. PARTITIONS**
7.1 All partitions on outside walls are set out from centre lines of columns or window mullions. Any dimensional errors should be accommodated within these parameters.
7.2 All partitions to be rodent proofed and have a minimum of 30 minute fire rating.

NB! REFER TO ALL RELEVANT LAYOUTS BEFORE COSTING AND CONSTRUCTION

Revision Schedule		
No	Description	Date
1	ISSUE FOR CONSTRUCTION	2022.07.26



0861 TURNKEY • sales@tki.co.za • www.tki.co.za
1st Floor, 9 Somerset Office Park, 5 Libertas Road, Bryanston, Sandton, 2021
Unit E2, Mayfair Square, Century Way, Century City, Cape Town, 7441

APPROVAL SIGNATURES:

APPROVAL DATE:

DRAWN BY/CHECKED BY sem		DATE DRAWN: 2022.07.27	
PROJECT No. Office fitout		SCALE 1 : 100	A1
CURRENT DRAWING TITLE: PASA LEVEL 2 Heron Place Century City		ISSUED 2022.07.27 TURNKEY INTERIORS CONSTRUCTION DWG ONLY NOT CLIENT NOR COUNCIL DWG SUBMISSION	

CEILING LAYOUT - LEVEL 2

DWG No. TKI A08	REV No.	1
-----------------	---------	---

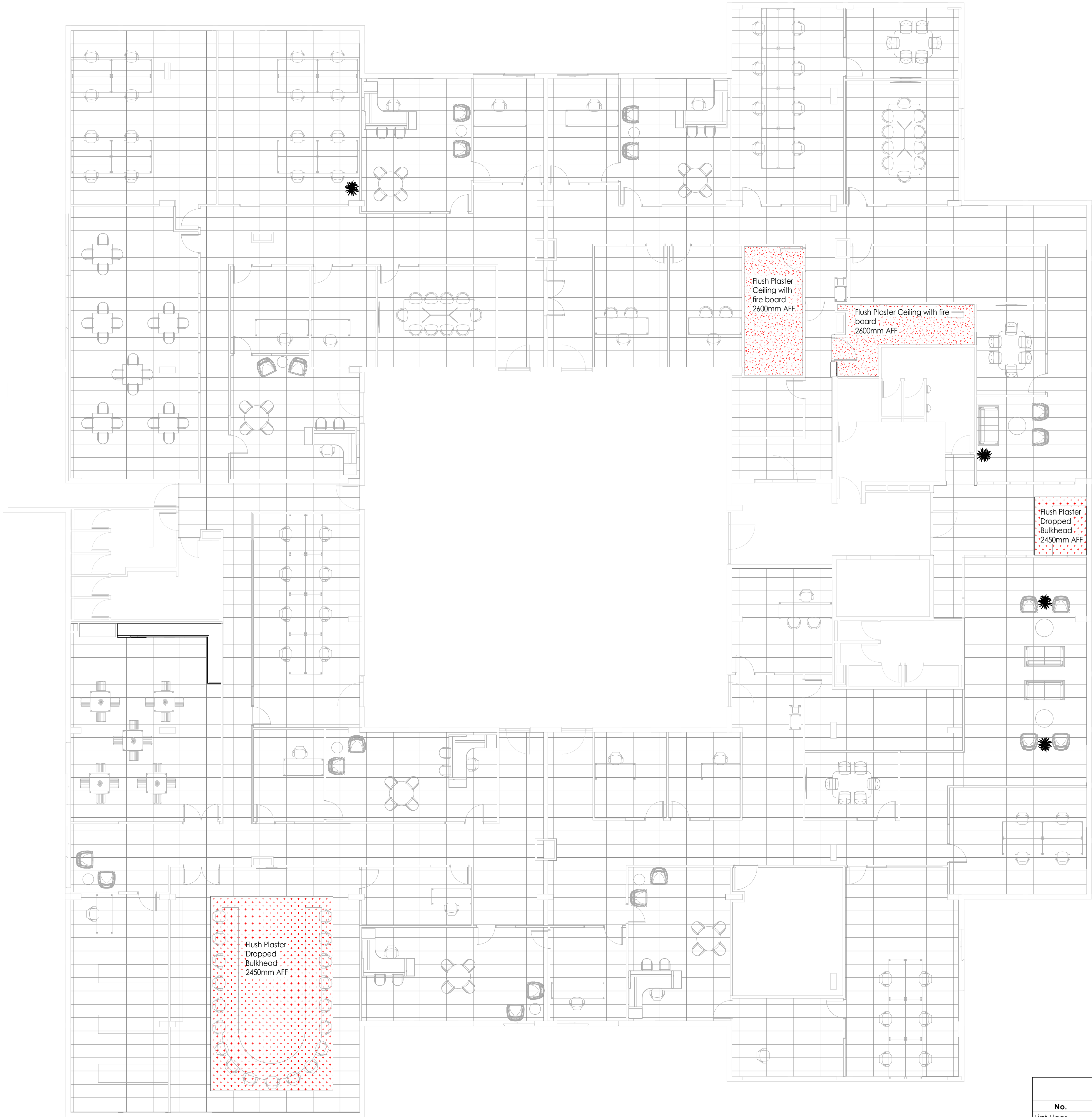

08 CEILING

1 : 100

New - Ceiling Schedule					
No.	Name	Height AFFL	Description	Drop	Area
First Floor					
CT03	Flush Plaster Dropped Bulkhead	2450	>>Enter description or finish here<<		54 m²
CT04	Flush Plaster Ceiling with Shadow line	2600	>>Enter description or finish here<<		32 m²
Grand total: 2					86 m²

CEILING LEGEND:

NOTE: Refer to Ceiling Schedule for areas and full specification.

SYMBOL:

	CT01 - Ceiling grid 600x600
	CT02 - Ceiling grid 1200x600
	CT03 - Flush Plastered Ceiling
	CT04 - Dropped bulkhead Ceiling
	All Existing to be grey
	Ceiling Hatch / Trapped Door

NOTE: Flush Plastered Ceilings: 6.4mm Gypsum plastered ceiling consisting of SABS approved 5A pine, Solignum or Steel branders fixed at 400mm centres in one direction onto which 6.4mm rhinoboard is fixed at right angles to the branders with pinned side up using 32mm galvanneal clout or semi-clout nails spaced at 150mm centres. Alternatively for steel branders, rhinoboard may be screwed to the branders using 25mm treacker screws.

All joints to be covered with fibatape (double over butt joints) and the ceiling then plastered with a 3.6mm coat of rhinotile or crestone plaster applied as per manufacturers instructions.

GENERAL NOTES

1. COPYRIGHT

1.1. Copyright exists in terms of the Copyright Act, Act No. 98 of 1978.
1.2 Copyright in these drawings and in these designs which they depict vests in "Turnkey Interiors Pty Ltd".
Any unauthorised copying of the drawing or use of the design constitutes infringement of copyright as a criminal offence.
1.3 In addition to criminal prosecution, the owner is entitled to sue for damages and claim delivery of the infringing copies.
1.4 Copyright infringement includes the sale or distribution of the copy and "COPY" includes the adaptation thereof.

2. DRAWINGS

2.1 Shop drawings must be approved by the designer prior to the manufacture of any shopfitting or furniture items.
2.2 Detail drawings must be preferred to arrangement drawings.
2.3 One set of drawings are kept on site at all times.
2.4 All superseded drawings are to be clearly marked "SUPERCEDED" and a copy of the superceeded drawing is to be handed to the contractor.

3. DIMENSIONS

3.1 Contractors and subcontractors are to check and verify dimensions and detail levels before commencing work.
3.2 Figured dimensions are to be taken in preference to scaled dimensions.

4. VARIATIONS & AMENDMENTS

4.1 The designer is to be notified of any variation by the Project Manager.
All relevant detail, levels and dimensions of any work done must be checked on site by all contractors. Any discrepancies are to be reported to the relevant designer at "Turnkey Interiors" immediately.

5. CONTRACTORS, SUBCONTRACTORS AND ARTISANS

5.1 Contractors must ensure the structural stability of all components of their work and ascertain that the main structure is capable of supporting all load applied thereof.
5.2 All electrical and drainage work is to be executed by registered artisans.

6. SHOPFITTED ITEMS

6.1 Shopfitted items are to be measured on site and shop drawings are to be approved by relevant designer and client PRIOR to material order and manufacture.

7. PARTITIONS

7.1 All partitions on outside walls are set out from centre lines of columns or window mullions. Any dimensional errors should be accommodated within these parameters.
7.2 All partitions to be rodent proofed and have a minimum of 30 minute fire rating.

NB! REFER TO ALL RELEVANT LAYOUTS BEFORE COSTING AND CONSTRUCTION

Revision Schedule

No	Description	Date
1	ISSUE FOR CONSTRUCTION	2022.07.26



0861 TURNKEY • sales@tki.co.za • www.tki.co.za

1st Floor, 9 Somerset Office Park, 5 Libertas Road, Bryanston, Sandton, 2021
Unit E2, Mayfair Square, Century Way, Century City, Cape Town, 7441

APPROVAL SIGNATURES:

APPROVAL DATE:

DRAWN BY/CHECKED BY sem	DATE DRAWN: 2022.07.27	
PROJECT No. office fitout	SCALE 1 : 100	A1
CURRENT DRAWING TITLE: PASA Level 3 Heron Place Century City	ISSUED 2022.07.27 TURNKEY INTERIORS CONSTRUCTION DWG ONLY NOT CLIENT NOR COUNCIL DWG SUBMISSION	

CEILING LAYOUT - LEVEL 3

DWG No. TKI A08	REV No.	1
-----------------	---------	---