



FRANKFORT MULTI-PURPOSE INDOOR SPORT CENTRE

MECHANICAL ENGINEERING DRAWINGS & SPECIFICATION



TENDER DOCUMENT

REFERENCE DRAWINGS		
NUMBER	REVISION	DRAWING DESCRIPTION

APPROVED BY COUNCIL / CLIENT

CITY ENGINEER / CLIENT REG. NO. DATE

AMENDMENTS CODE		
A, B, C, ...	: BEFORE TENDER	JA: BY CLIENT
0	: TENDER DRAWING	IB: BY ARCHITECT
1, 2, 3, ...	: AFTER TENDER	IC: BY MECHANICAL OR ELECTRICAL
Z	: AS BUILT	ID: BY BVI
		IE: BY OTHER ()

DATE	INITIAL	No./CODE	REVISION DESCRIPTION
2022/07/23	R.H	0/D	FOR TENDER

PROVINCE	OFFICE	E-MAIL
Free State	Bloemfontein (051) 447-2137	bfn@bvi.co.za
Northern Cape	Walrus (053) 303-2499	wa@bvi.co.za
Western Cape	Stellenbosch (027) 712-3814	st@bvi.co.za
Eastern Cape	Port Elizabeth (041) 374-4343	pe@bvi.co.za
Western Cape	Cape Town (021) 418-3835	ct@bvi.co.za



CLIENT
FREE STATE DEPARTMENT OF SPORTS, ART, CULTURE & RECREATION

PROJECT
SMITHFILED INDOOR SPORTS CENTRE

DRAWING TITLE
MECHANICAL INSTALLATION HVAC GROUND LEVEL

APPROVED BY BVI
 R. Horn 2023000889 23 Jul 2022

ENGINEER/TECHNOLOGIST	REG. NO.	DATE
R. Horn	2023000889	23 Jul 2022

SCALE	1:125	DRAWN	N. Rothman
DESIGNED	R. Horn	CHECKED	R. Horn

PLAN NUMBER	REVISION NO.	DATE SAVED
34581M-750-01-1	0	23 Jul 2022

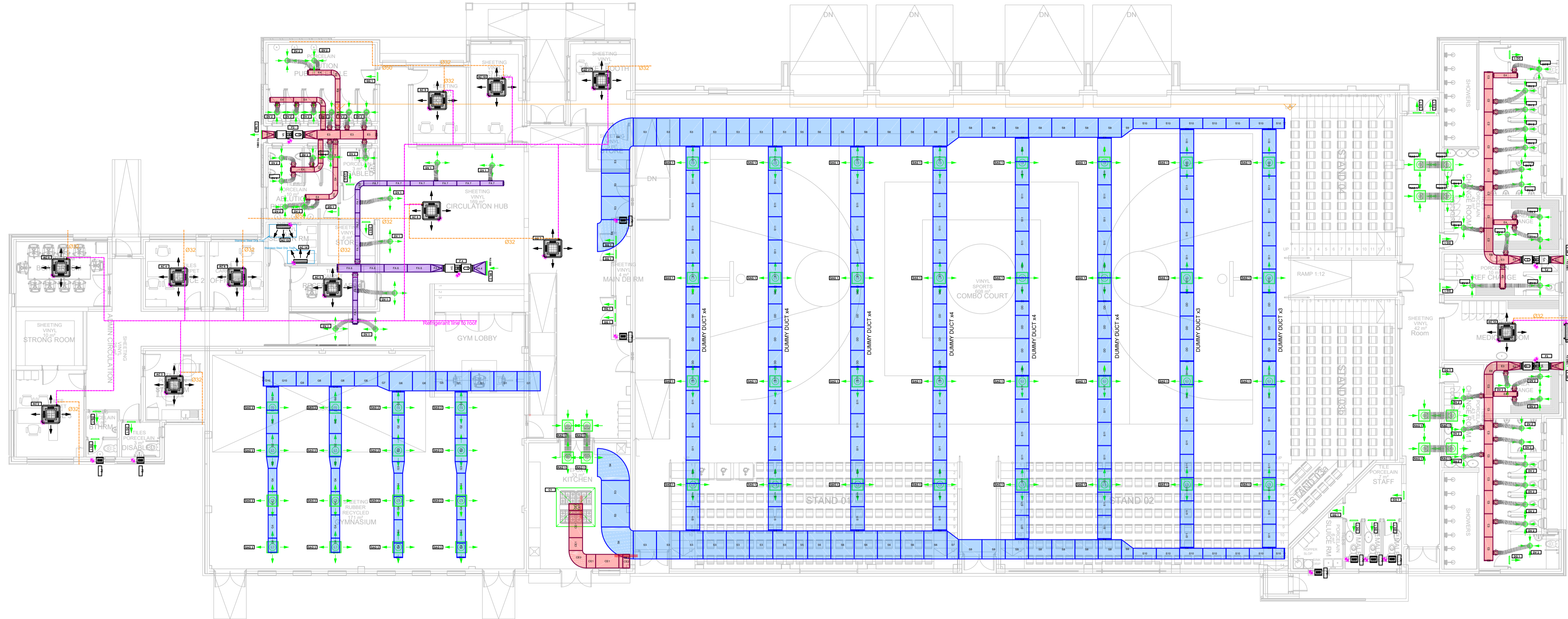

Mechanical Equipment Schedule										
MARK	DESCRIPTION	COOLING_BTU	HEATING_BTU	SIZE	FLOW	PRESSURE	POWER	PHASE	VOLTAGE	Count
AC 1	4-Way Cassette Split Inverter	7.03 kW	7.74 kW	347 l/s	2.11kW	1Ph	240V	1		
AC 10	4-Way Cassette Split Inverter	3.52 kW	3.81 kW	197 l/s	1.095 kW	1Ph	240V	1		
AC 11	4-Way Cassette Split Inverter	3.52 kW	3.81 kW	197 l/s	1.095 kW	1Ph	240V	1		
AC 12	4-Way Cassette Split Inverter	3.52 kW	3.81 kW	197 l/s	1.095 kW	1Ph	240V	1		
AC 13	High-Wall Split Inverter	3.52kW	3.81kW	127l/s	1.095kW	1Ph	240V	1		
AC 14	High-Wall Split Inverter	3.52kW	3.81kW	127l/s	1.095kW	1Ph	240V	1		
AC 2	4-Way Cassette Split Inverter	3.52 kW	3.81 kW	197 l/s	1.095 kW	1Ph	240V	1		
AC 3	4-Way Cassette Split Inverter	3.52 kW	3.81 kW	197 l/s	1.095 kW	1Ph	240V	1		
AC 4	4-Way Cassette Split Inverter	3.52 kW	3.81 kW	197 l/s	1.095 kW	1Ph	240V	1		
AC 5	4-Way Cassette Split Inverter	3.52 kW	3.81 kW	197 l/s	1.095 kW	1Ph	240V	1		
AC 6	4-Way Cassette Split Inverter	3.52 kW	3.81 kW	197 l/s	1.095 kW	1Ph	240V	1		
AC 7	4-Way Cassette Split Inverter	16.11 kW	16.99 kW	414 l/s	6.7 kW	3Ph	400V	1		
AC 8	4-Way Cassette Split Inverter	16.11 kW	16.99 kW	414 l/s	6.7 kW	3Ph	400V	1		
AC 9	4-Way Cassette Split Inverter	3.52 kW	3.81 kW	197 l/s	1.095 kW	1Ph	240V	1		
EV 1	Evaporative Cooler				9120 l/s		4.5kW	3Ph	400V	2
F 4	Axial Fan c/w S/A			Ø315	650 l/s	250 Pa	400 W	3 Ph	400V	1
F2	Window Wall Fan			Ø300	150 l/s	50 Pa	70 W	1Ph	230V	8
F3	Axial Fan c/w S/A			Ø315	1080 l/s	150 Pa	400 W	3 Ph	400V	3
F7	Axial Fan c/w S/A			Ø400	2200l/s	260Pa	2.6kW	3 Ph	400V	1
RT 1	Rooftop Package Unit	117.8kW	130kW		5664l/s		40kW	3Ph	400V	1

Air Terminal Schedule							
MARK	DESCRIPTION	SIZE	AIR_FLOW	DUCTS_NO	FLOW	COLOUR	Count
C1	Island Canopy c/w drip trays and filters	2000x2000	2200l/s	1 off700x350			1
DG 1	Door Grille	300x300				Powder Coated as per Architect	23
DV 1	Disc Valve	Ø200				Powder Coated as per Architect	7
DV 2	Disc Valve	Ø200				Powder Coated as per Architect	42
RAG 1	Return Air Grille	2000x1500				Powder Coated as per Architect	3
RAG 1	Grille c/w Ø350Spigot	600x600				Powder Coated as per Architect	12
SAG 1	RVD-NP c/w Ø400 Spigot	600x600				Powder Coated as per Architect	32
SAG 2	RVD-NP c/w Ø315 Spigot	600x600				Powder Coated as per Architect	16
WL 2	Hinged Weather Louvre c/w 50mm Pleated Filter	70 x400			650 l/s	Powder Coated as per Architect	1
WL 3	Hinged Weather Louvre	400x800			1080 l/s	Powder Coated as per Architect	3

Ducting Schedule			
MARK	DESCRIPTION	SIZE	Count
C1	Endcap	550x1000	2
C10	Endcap	750x500	1
C11	Endcap	Ø450	4
C12	Spigot	Ø630	4
C2	Spigot	Ø710	16
C3	Endcap	Ø710	16
C5	Spigot	Ø200	49
C6	Endcap	400x400	1
C7	Spigot	250x250	10
C8	Endcap	250x250	10
C9	Endcap	450x450	3
CE1	Straight	350x350	1
CE1	Straight	700x350	7
CE2	Bend 90°	700x350	2
CE3	Bend 90°	700x350	1
CE4	Equal Square to Round	350x700 > Ø400	1
CE5	Lobster Bend 90° c/w Cowl and mesh	Ø400	1
DD	Dummy Duct Straight	Ø710	14
E1	Equal Square to Round	400x800 > Ø315	3
E2	Equal Square to Round	Ø315 x 450x450	3
E3	Straight	450x450	21
E4	Straight	250x250	15
E5	Bend 90°	250x250	4
E6	Bend 90°	450x450	2
FA 4	Equal Square to Round	700x400 > Ø315	1
FA 5	Equal Square to Round	Ø315 x 400x400	1
FA 6	Straight	400x400	4
FA 7	Straight	250x250	11

FAB	Bend 90°	250x250	1
G1	Straight c/w 25mm FRK	1000x1000	4
G10	Straight c/w 25mm FRK	750x500	2
G2	Straight	Ø630	12
G3	Equal Taper	Ø630 > Ø450	4
G4	Straight	Ø450	16
G5	Flat on Side Taper c/w 25mm FRK	1000x1000 > 1000x750	1
G6	Straight c/w 25mm FRK	1000x750	2
G7	Flat on Side Taper c/w 25mm FRK	1000x750 > 750x750	1
G8	Straight c/w 25mm FRK	750x750	3
G9	Flat on Side Taper c/w 25mm FRK	750x750 > 750x500	1
R1	Straight Double Skin	1450x1000	7
R2	Bend 90° Double Skin	1450x1000	2
R3	Bend 90° c/w FRK 25mm	1450x1000	2
R4	Equal Taper Double Skin	1450x1000 > 2000x1500	3
S1	Bend 90° Double Skin	1450x1450	5
S10	Straight c/w 25mm FRK	550x1000	14
S11	Straight	Ø710	72
S11	Straight	Ø710	38
S2	Straight Double Skin	1450x1450	2
S3	Straight Double Skin	1450x1450	3
S3	Straight c/w 25mm FRK	1450x1450	19
S4	Bend 90° c/w FRK 25mm	1450x1450	4
S5	Flat on Side Taper c/w 25mm FRK	1450x1450 > 1450x1000	2
S6	Straight c/w 25mm FRK	1450x1000	12
S7	Flat on Side Taper c/w 25mm FRK	1450x1000 > 1000x1000	2
S8	Straight c/w 25mm FRK	1000x1000	14
S9	Flat on Side Taper c/w 25mm FRK	1000x1000 > 550x1000	2
VCD1	Volume Control Damper	Ø200	36
VCD2	Volume Control Damper	250x250	5



SECTION AA



SECTION AA

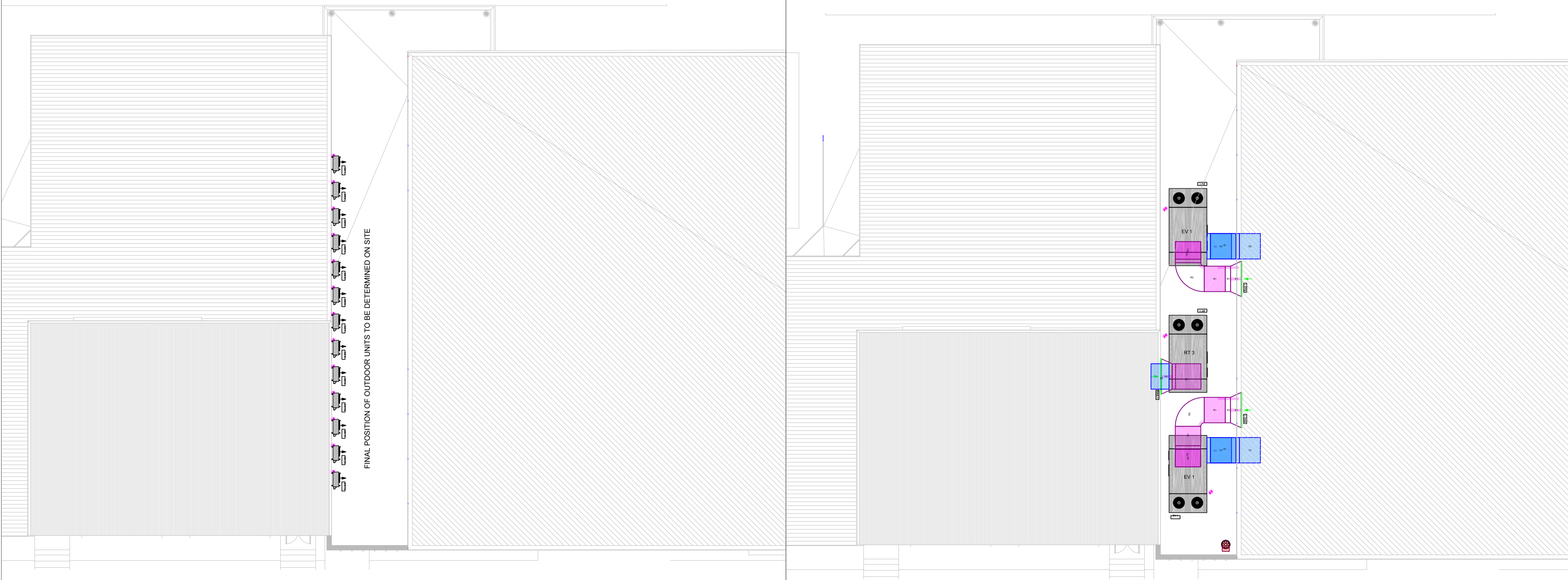

NOTES / LEGEND

KOPIEREG IS GEVESTIG IN DIE REGERING VAN DIE REPUBLIEK VAN SUID-AFRIKA KRAGTENS DIE WET OP KOPIEREG (WET 98 VAN 1978).

COPYRIGHT IS VESTED IN THE GOVERNMENT OF THE REPUBLIC OF SOUTH AFRICA IN TERMS OF THE COPYRIGHT ACT (ACT 98 OF 1978).

CLIENT FILE NUMBER

REFERENCE DRAWINGS

NUMBER	REVISION	DRAWING DESCRIPTION

APPROVED BY COUNCIL / CLIENT

CITY ENGINEER / CLIENT REG. NO. DATE

AMENDMENTS CODE

A,B,C... /	BEFORE TENDER	JA / BY CLIENT
0	TENDER DRAWING	IB / BY ARCHITECT
1,2,3... /	AFTER TENDER	IC / BY MECHANICAL OR ELECTRICAL
Z	AS BUILT	ID / BY BVI
		IE / BY OTHER ()

DATE	INITIAL	No./CODE	REVISION DESCRIPTION
2022/07/23	R.H	0/0	FOR TENDER

OFFICES

PROVINCE	OFFICE	PHONE	E-MAIL
Gauteng	Pretoria	(012) 349-0099	pta@bvifp.co.za
Free State	Bloemfontein	(051) 447-2137	bfn@bvifsa.co.za
	Wakom	(057) 303-2499	wv@bvifsa.co.za
Northern Cape	Kimberley	(053) 507-0800	kpc@bvifnc.co.za
	Springbok	(027) 712-3814	spk@bvifnc.co.za
KwaZulu Natal	Durban	(031) 266-8382	dnk@bvifkz.co.za
	Empangeni	(035) 700-1780	emp@bvifkz.co.za
Eastern Cape	Port Elizabeth	(041) 374-4343	bves@bvifec.co.za
	Crookes	(048) 881-1344	ca@bvifec.co.za
Western Cape	Cape Town	(021) 418-3835	cpt@bvifwc.co.za

Visit or contact us online at www.bvi.co.za

bvi Bloemfontein FREE STATE CONSULTING ENGINEERS

Civil, Structural & Electrical Engineers, Environmental & Project Management

Registration No. 1566/00016071

CLIENT

FREE STATE DEPARTMENT OF SPORTS, ART, CULTURE & RECREATION

PROJECT

SMITHFILED INDOOR SPORTS CENTRE

DRAWING TITLE

MECHANICAL INSTALLATION HVAC SECTIONS

APPROVED BY BVI

R. Horn	2020300889	23 Jul 2022
---------	------------	-------------

ENGINEER/TECHNOLOGIST	REG. NO.	DATE
R. Horn	2020300889	23 Jul 2022

SCALE	1:125	DRAWN	N. Rothman
DESIGNED	R. Horn	CHECKED	R. Horn

PLAN NUMBER	REVISION NO.	DATE SAVED
34581M-750-01-2	0	23 Jul 2022

LAYERS USED

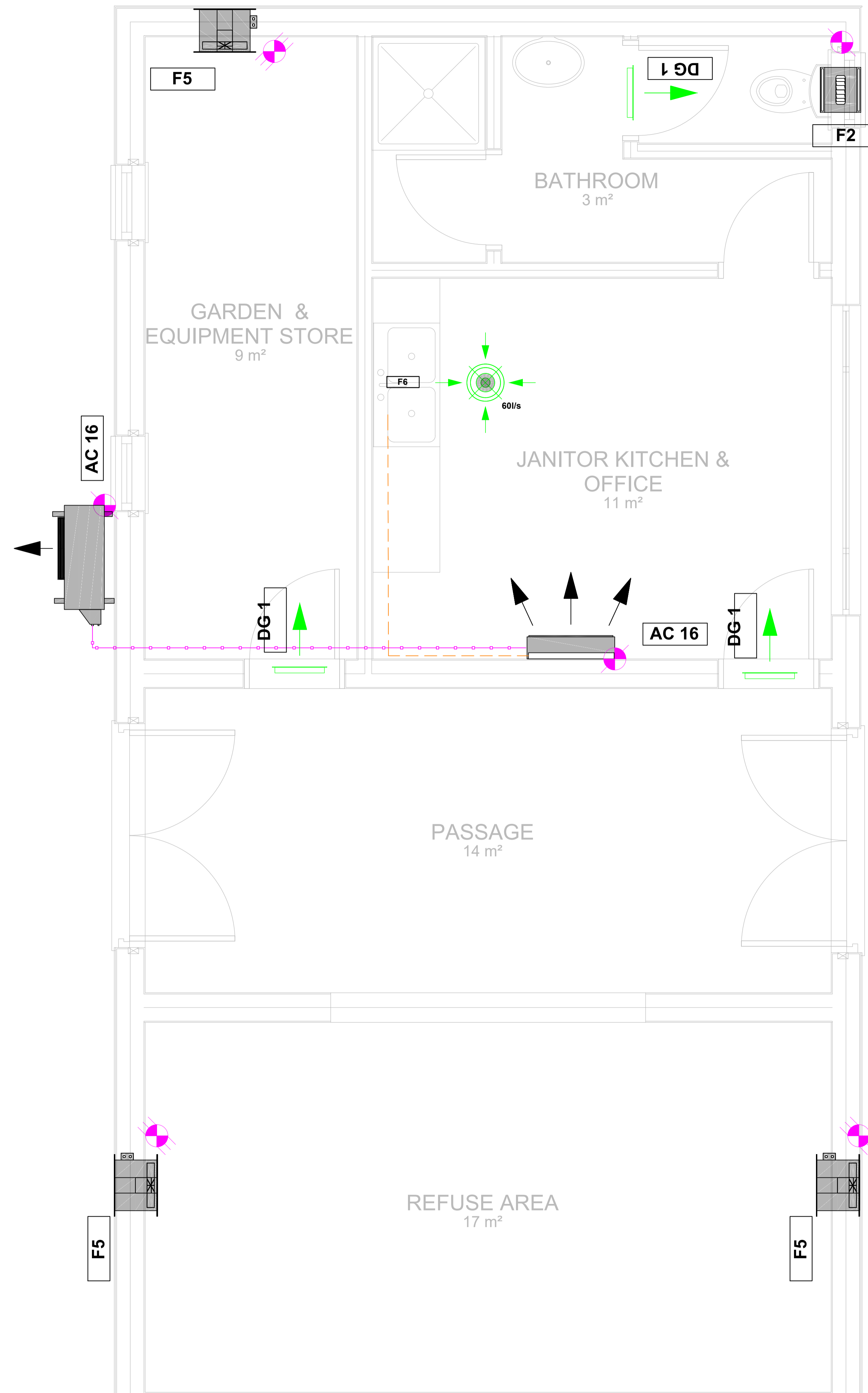

Mechanical Equipment Schedule										
MARK	DESCRIPTION	SIZE	FLOW	PRESSURE	POWER	PHASE	VOLTAGE	COOLING_BTU	HEATING_BTU	Count
F2	Window Wall Fan	Ø300	150 l/s	50 Pa	70 W	1Ph	230V			1
F5	Plate fan c/w matching pressure relief louvre	Ø250	120l/s	30Pa	70W	3Ph	400V			1
F6	Ceiling Mounted Fan	Ø300	60l/s	30Pa	30W	1Ph	230V			1
AC 16	High Wall Split Inverter	127l/s			1.095kW	1Ph	240V	3.52kW	3.81kW	1
AC 16	Outdoor									1
F5	Plate fan c/w matching pressure relief louvre	Ø250	120l/s	30Pa	70W	1Ph	230V			2

AIR TERMINAL SCHEDULE				
MARK	DESCRIPTION	SIZE	COLOUR	Count
DG 1	Door Grille	300x300	Powder Coated as per Architect	3

NOTES / LEGEND

KOPIEREG IS GEVESTIG IN DIE REGERING VAN DIE REPUBLIEK VAN SUID-AFRIKA KRAGTENS DIE WET OP KOPIEREG (WET 98 VAN 1978).

COPYRIGHT IS VESTED IN THE GOVERNMENT OF THE REPUBLIC OF SOUTH AFRICA IN TERMS OF THE COPYRIGHT ACT (ACT 98 OF 1978).

CLIENT FILE NUMBER

REFERENCE DRAWINGS

NUMBER	REVISION	DRAWING DESCRIPTION

APPROVED BY COUNCIL / CLIENT

CITY ENGINEER / CLIENT REG. NO. DATE

AMENDMENTS CODE

A.B.C. / : BEFORE TENDER JA : BY CLIENT
 0 / : TENDER DRAWING IB : BY ARCHITECT
 1,2,3... / : AFTER TENDER IC : BY MECHANICAL OR ELECTRICAL
 Z / : AS BUILT ID : BY BVI
 /E : BY OTHER ()

DATE	INITIAL	No./CODE	REVISION DESCRIPTION
2022/07/23	R.H	0/0	FOR TENDER

OFFICES

PROVINCE OFFICE E-MAIL

Free State Bloemfontein (051) 447-2137 bfn@bvi.co.za

Northern Cape Kimberley (053) 537-0800 ncp@bvi.co.za

KwaZulu Natal Durban (031) 266-8382 dnr@bvi.co.za

Eastern Cape Port Elizabeth (041) 374-4343 bves@bvi.co.za

Western Cape Cape Town (021) 418-3835 cpt@bvi.co.za

Visit or contact us online at www.bvi.co.za

bvi Bloemfontein FREE STATE
 CONSULTING ENGINEERS
 Civil, Structural & Electrical Engineers, Environmental & Project Management
 Registration No. 1566/000160/01

CLIENT

FREE STATE DEPARTMENT OF SPORTS, ART, CULTURE & RECREATION

PROJECT

SMITHFIELD INDOOR SPORTS CENTRE

DRAWING TITLE

MECHANICAL INSTALLATION HVAC GROUNDSKEEPER

APPROVED BY BVI

R. Horn 2020300889 23 Jul 2022

ENGINEER/TECHNOLOGIST	REG. NO.	DATE
R. Horn	2020300889	23 Jul 2022

SCALE	1:20	DRAWN	N. Rothman
DESIGNED	R. Horn	CHECKED	R. Horn

PLAN NUMBER	REVISION NO.	DATE SAVED
34581M-750-02-1	0	23 Jul 2022

LAYERS USED

MECHANICAL EQUIPMENT SCHEDULE										
MARK	DESCRIPTION	SIZE	FLOW	PRESSURE	POWER	PHASE	VOLTAGE	COOLING_BTU	HEATING_BTU	Count
AC 17	Outdoor									1
AC 17	High Wall Split Inverter		127% ³		1.095kW	1Ph	240V	3.52kW	3.81kW	1
F2	Window Wall Fan	Ø300	150 l/s	50 Pa	70 W	1Ph	230V			1
F6	Ceiling Mounted Fan	Ø300	60 l/s	30Pa	30W	1Ph	230V			1

AIR TERMINAL SCHEDULE					
MARK	DESCRIPTION	SIZE	FLOW	COLOUR	Count
DG 1	Door Grille	300x300		Powder Coated as per Architect	1
WL 1	Hinged Weater Louvre	300x300	200 l/s	Powder Coated as per Architect	2

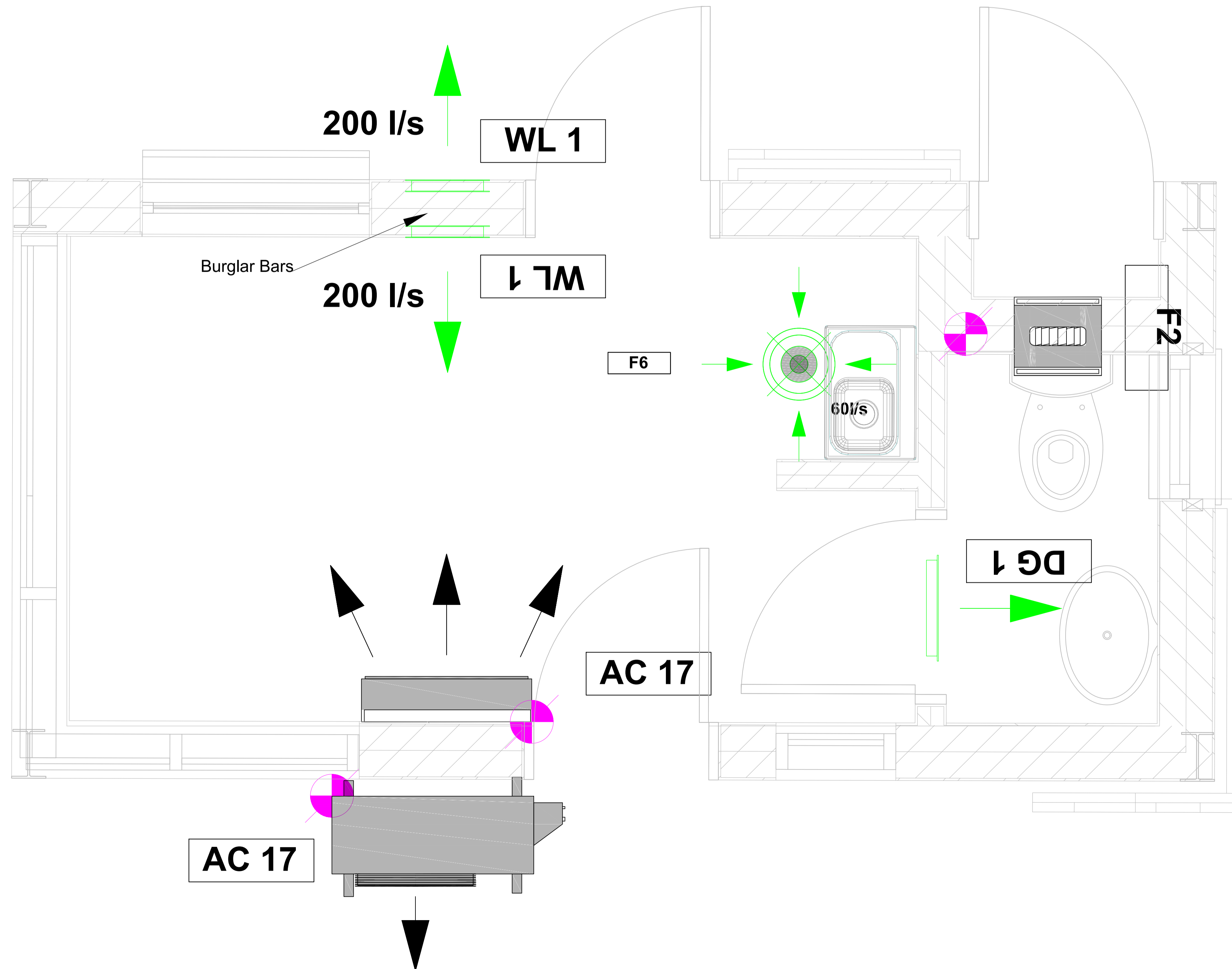

NOTES / LEGEND

KOPIEREG IS GEVESTIG IN DIE REGERING VAN DIE REPUBLIEK VAN SUID-AFRIKA KRAGTENS DIE WET OP KOPIEREG (WET 98 VAN 1978).

COPYRIGHT IS VESTED IN THE GOVERNMENT OF THE REPUBLIC OF SOUTH AFRICA IN TERMS OF THE COPYRIGHT ACT (ACT 98 OF 1978).

CLIENT FILE NUMBER

-

REFERENCE DRAWINGS		
NUMBER	REVISION	DRAWING DESCRIPTION

APPROVED BY COUNCIL / CLIENT

CITY ENGINEER / CLIENT _____ REG. NO. _____ DATE _____

AMENDMENTS CODE

A,B,C... : BEFORE TENDER / JA : BY CLIENT
 0 : TENDER DRAWING / B : BY ARCHITECT
 1,2,3... : AFTER TENDER / C : BY MECHANICAL OR ELECTRICAL
 Z : AS BUILT / D : BY BVI
 / E : BY OTHER ()

DATE	INITIAL	No./CODE	REVISION DESCRIPTION
2022/07/23	R.H	0/0	FOR TENDER

PROVINCE	OFFICE	OFFICES	E-MAIL
Gauteng	Pretoria	(012) 349-0099	pta@bvi.co.za
Free State	Bloemfontein	(051) 447-2137	bfn@bvi.co.za
Northern Cape	Wakom	(057) 303-2499	wn@bvi.co.za
	Kimberley	(053) 307-0800	kpt@bvi.co.za
	Springbok	(027) 712-3814	spk@bvi.co.za
KwaZulu Natal	Durban	(031) 266-8382	dnr@bvi.co.za
	Empangeni	(035) 700-1780	emp@bvi.co.za
Eastern Cape	Port Elizabeth	(041) 374-4343	pev@bvi.co.za
	Cradock	(048) 861-1344	cdk@bvi.co.za
Western Cape	Cape Town	(021) 418-3835	cpt@bvi.co.za



CLIENT

FREE STATE DEPARTMENT OF SPORTS, ART, CULTURE & RECREATION

PROJECT

SMITHFILED INDOOR SPORTS CENTRE

DRAWING TITLE

MECHANICAL INSTALLATION HVAC GUARD HOUSE

APPROVED BY BVI

R. Horn 2020300889 23 Jul 2022

ENGINEER/TECHNOLOGIST	REG. NO.	DATE
R. Horn	2020300889	23 Jul 2022
SCALE	1:10	DRAWN N. Rothman
DESIGNED	R. Horn	CHECKED R. Horn
PLAN NUMBER	REVISION NO.	DATE SAVED
34581M-750-03-1	0	23 Jul 2022

CLIENT FILE NUMBER

REFERENCE DRAWINGS

NUMBER	REVISION	DRAWING DESCRIPTION

APPROVED BY COUNCIL / CLIENT

CITY ENGINEER / CLIENT REG. NO. DATE

AMENDMENTS CODE

A, B, C, J	: BEFORE TENDER	I, A	: BY CLIENT
0	: TENDER DRAWING	J, B	: BY ARCHITECT
1, 2, 3, J	: AFTER TENDER	K, C	: BY MECHANICAL OR ELECTRICAL
Z	: AS BUILT	L, D	: BY BVI
		M, E	: BY OTHER ()

REVISION DESCRIPTION

DATE	INITIAL	No./CODE	FOR TENDER
2022/08/03	R.H	0/D	

OFFICES

PROVINCE	OFFICE	E-MAIL
Gauteng	Pretoria (012) 349-0099	ptg@bvi.co.za
Free State	Bloemfontein (051) 447-2137	bfm@bvi.co.za
Northern Cape	Upington (053) 337-8600	upg@bvi.co.za
	Springbok (027) 712-3814	spb@bvi.co.za
KwaZulu Natal	Durban (031) 266-8382	dur@bvi.co.za
	Empangeni (035) 792-1780	emp@bvi.co.za
Eastern Cape	Port Elizabeth (041) 373-4343	pep@bvi.co.za
	Crabtree (048) 881-3344	crb@bvi.co.za
Western Cape	Cape Town (021) 418-3835	cap@bvi.co.za

Visit or contact us online at www.bvi.co.za

bvi
CONSULTING ENGINEERS
Civil, Structural & Electrical Engineers, Environmental & Project Management
Registration no. 1665/00019/07

Free State

CLIENT

FREE STATE DEPARTMENT OF SPORTS, ART, CULTURE & RECREATION

PROJECT

SMITHFIELD INDOOR SPORTS CENTRE

DRAWING TITLE

MECHANICAL INSTALLATION FIRE PROTECTION GROUND LEVEL

APPROVED BY BVI

R. Horn 2020300889 03 Aug 2022

ENGINEER/TECHNOLOGIST REG. NO. DATE

SCALE	1:125	DRAWN	N. Rothman
DESIGNED	R. Horn	CHECKED	R. Horn
PLAN NUMBER		REVISION NO.	DATE SAVED
34581M-850-01-1		0	03 Aug 2022

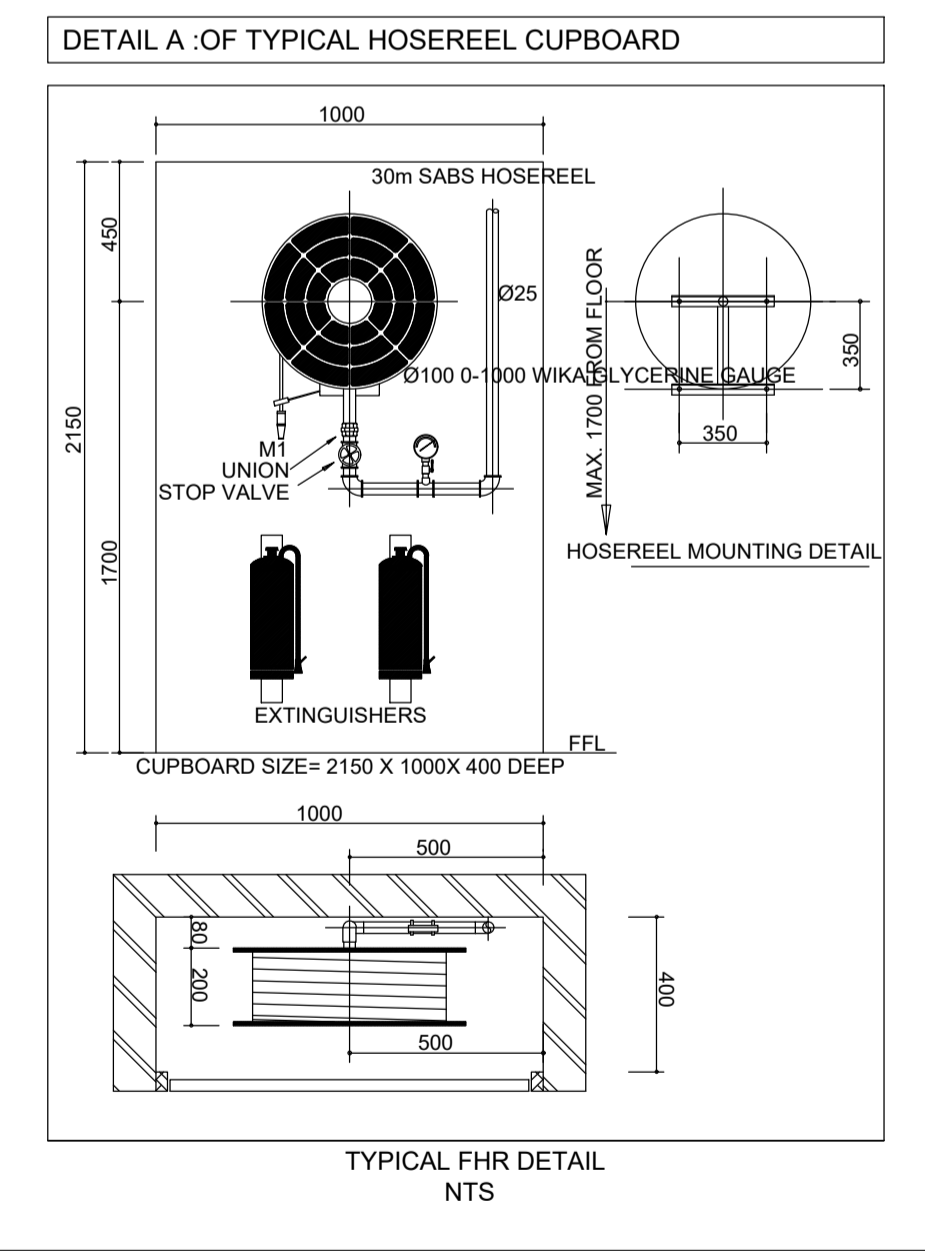
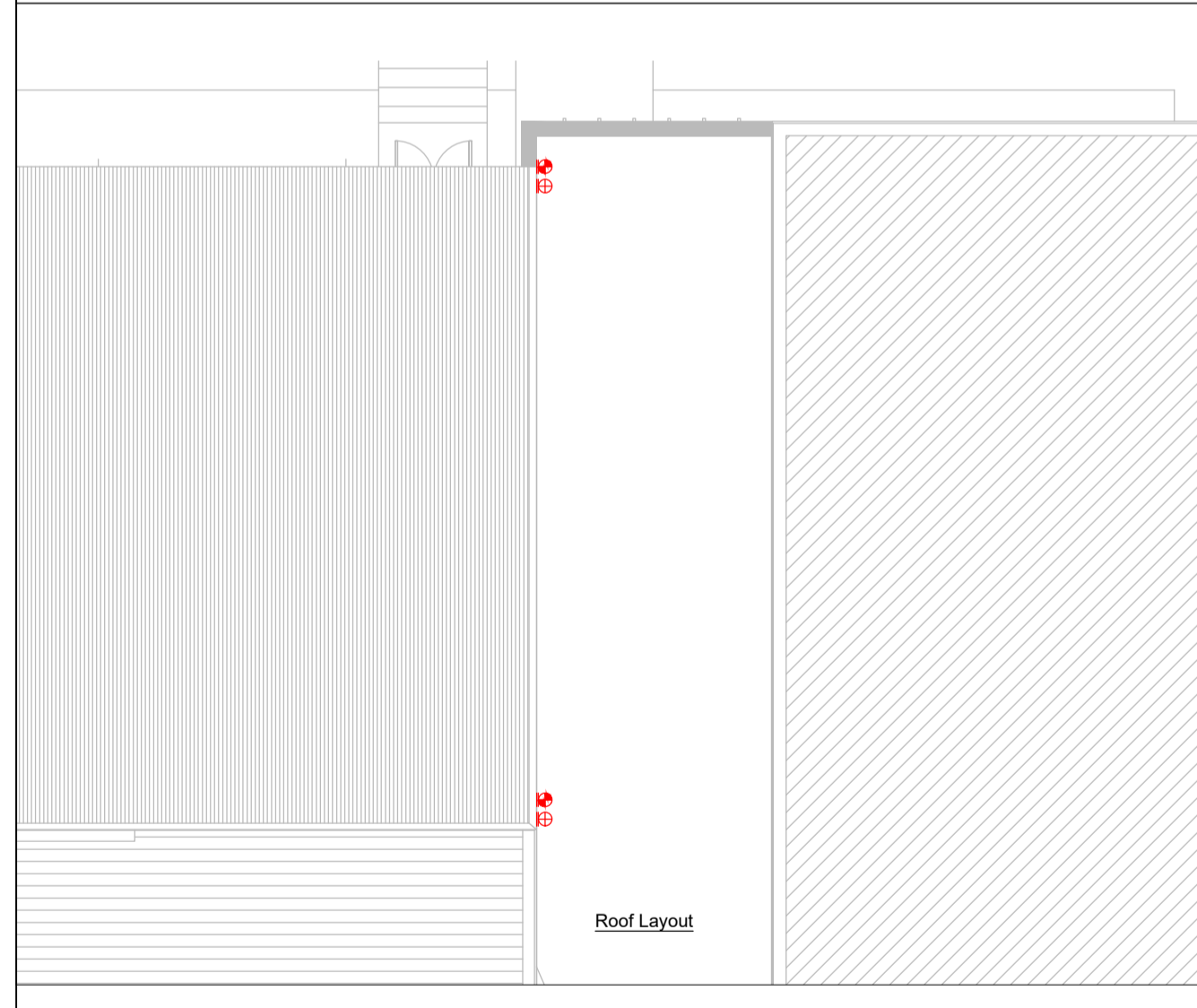
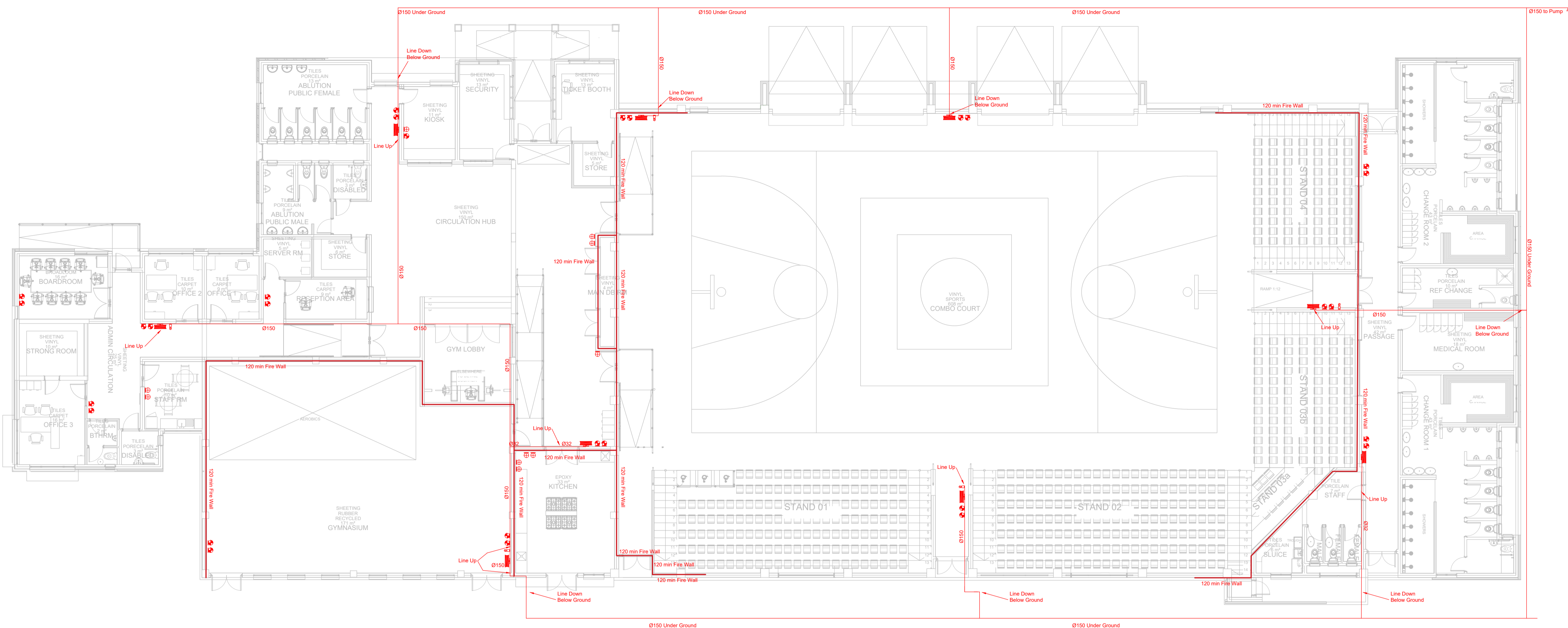

LEGEND

	HOSE REEL
	HYDRANT
	4.5 kg DCP
	5kg CO2

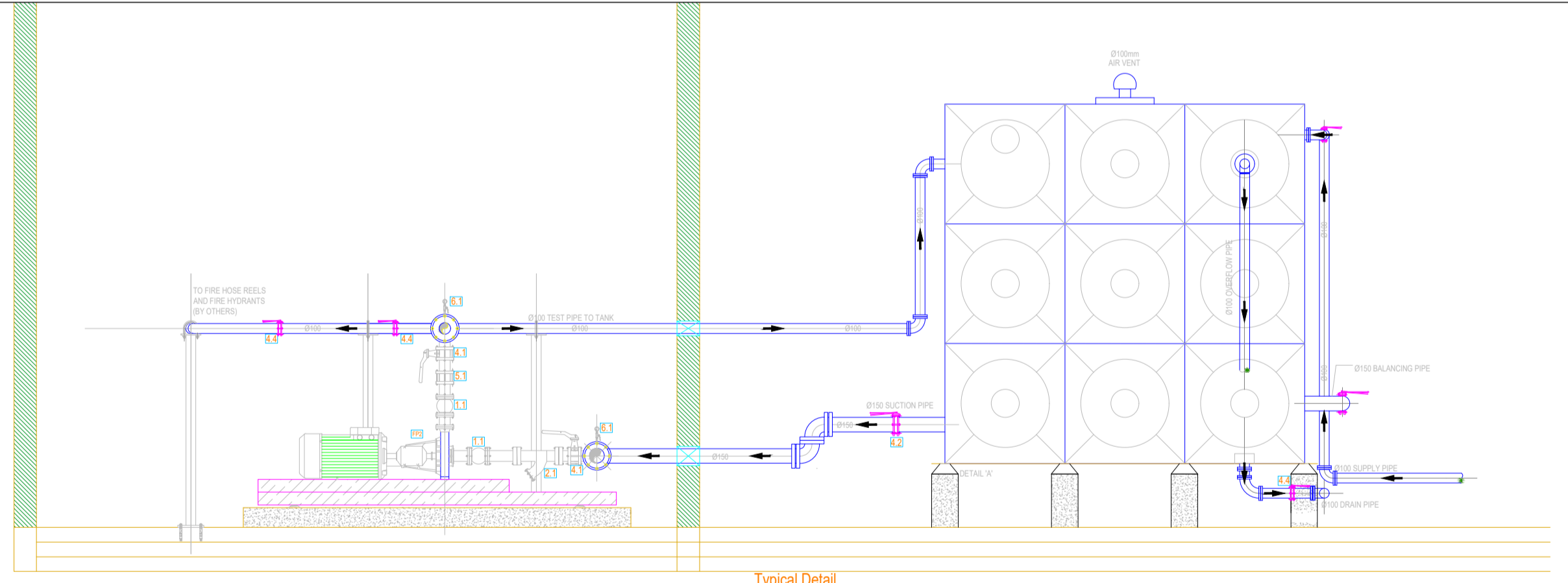

LEGENDS: N.T.S

- | | | |
|-----------------------------------------|--------------------|-------------------------------------------|
| ① JOCKEY FIRE PUMP, REF FP1 | ⑧ STRAINER | ⑬ CONTROL PANEL-DOMESTIC WATER LIFT PUMPS |
| ② ELECTRIC FIRE PUMP, REF FP2 | ⑨ NON RETURN VALVE | ⑭ ISOLATING VALVE |
| ③ DIESEL FIRE PUMP, REF FP3 | ⑩ FLEXIBLE JOINT | ⑮ IN-LINE STRAINERS |
| ④ DIESEL ENGINE COMPLETE WITH FUEL TANK | ⑪ ENLARGER | ⑯ FLEXIBLE JOINT |
| ⑤ FIRE PUMP CONTROL PANEL, REF CP2 | | ⑰ NON RETURN VALVE |
| ⑥ 300 LITRE EXPANSION VESSEL | | ⑱ ELECTRIC MOTOR |
| ⑦ ISOLATING VALVES | | ⑳ ELECTRIC MOTOR |
| | | ㉑ PRESSURE VESSEL |

ELECTRIC JOCKEY FIRE PUMP-(FP1)

- Pump supply includes annunciator/control panel.
- No cast iron shall be used for parts in sliding contact.
- The controls shall include Direct On Line (DOL) starting, alarm circuits and test emergency start button.
- The starting sequence and running facilities shall be controlled by an ASIB approved controller.
- The jockey pump shall be connected across the common suction and delivery pipework, and started/stopped by pressure switches connected to the delivery pipe.
- Dual indicating or double filament lamp shall display the following conditions: "Pump Run/Pump Trip"
- Manual / Auto switch required.
- All equipment shall comply with the ASIB requirement for fire water pumps, an ASIB inspection test and acceptance of the installed equipment shall be included.

ELECTRIC FIRE PUMP-(FP2)

- Pump supply includes annunciator/control panel.
- No cast iron shall be used for parts in sliding contact.
- Pump and motor to be mounted on a galvanised mild steel bed - plate.
- The controls shall include Direct On Line (DOL) starting, alarm circuits and test emergency start button.
- Automatic starting of the pump to be initiated by a single pressure switch connected to the pump delivery pipe.
- The fire pump shall (only) be switched off manually.
- Dual indicating lamps or double filament lamps shall display the following conditions: "Pump Run/Pump Fail/Fire Alarm"
- Facilities shall be included for remote monitoring of the fire alarm condition.
- The system shall be supplied complete with visual and audible alarms at the pump house.
- The fire pump shall be tested for 6 hours on a suitable test bed. The unit shall be given an ASIB clearance certificate, and shall be fitted with an ASIB approval plate and number.
- All equipment shall comply with the ASIB requirement for fire water pumps, an ASIB inspection test and acceptance of the installed equipment shall be included.

N.T.S

DIESEL-DRIVEN FIRE PUMP:

- Pump supply includes annunciator/control panel.
- Pump operates as an emergency back-up for the electric fire pump.
- No cast iron shall be used for parts in sliding contact.
- Pump, engine and controller to be mounted on a galvanised mild steel bed - plate.
- The starting sequence and running facilities shall be controlled by an ASIB approved controller.
- The controller shall include starting relays, cyclic cranking controls, twin battery and charger circuits, monitored alarm circuits and test emergency start buttons.
- Automatic starting of the pump to be initiated by a duplicate pressure switches connected to the pump delivery pipe.
- The fire pump shall (only) be switched off manually.
- Dual indicating lamps or double filament lamps shall display the following conditions: "Pump Run/Pump Fail/Fire Alarm"
- Facilities shall be included for remote monitoring of the fire alarm condition.
- The system shall be supplied complete with visual and audible alarms at the pump house.
- An FM approved flow test meter shall be installed in the pump house pipework, and installed as per ASIB/ NFPA requirements.
- The fire pump shall be tested for 6 hours on a suitable test bed. The unit shall be given an ASIB clearance certificate, and shall be fitted with an ASIB approval plate and number.
- All equipment shall comply with the ASIB requirement for fire water pumps, an ASIB inspection test and acceptance of the installed equipment shall be included.

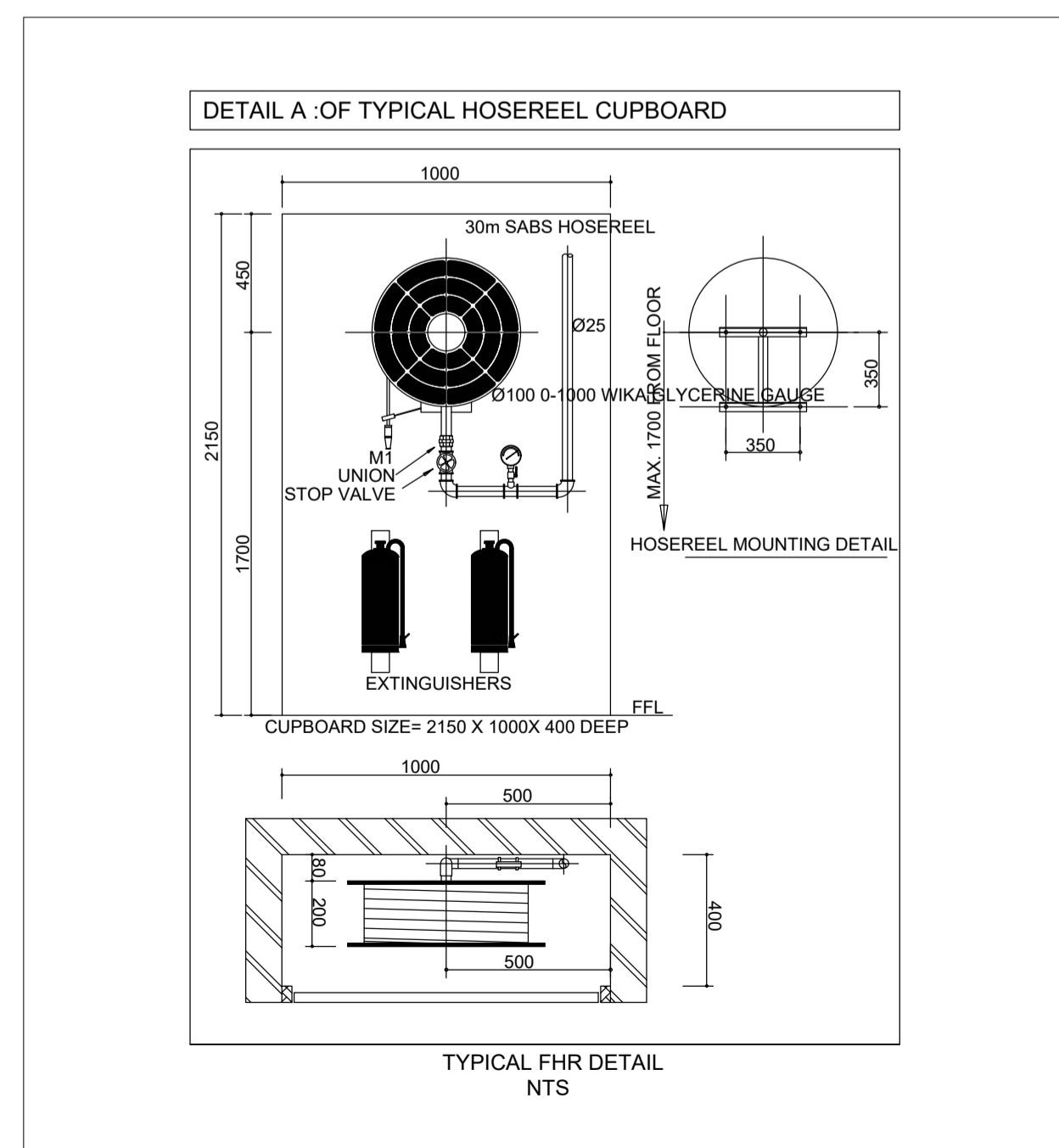
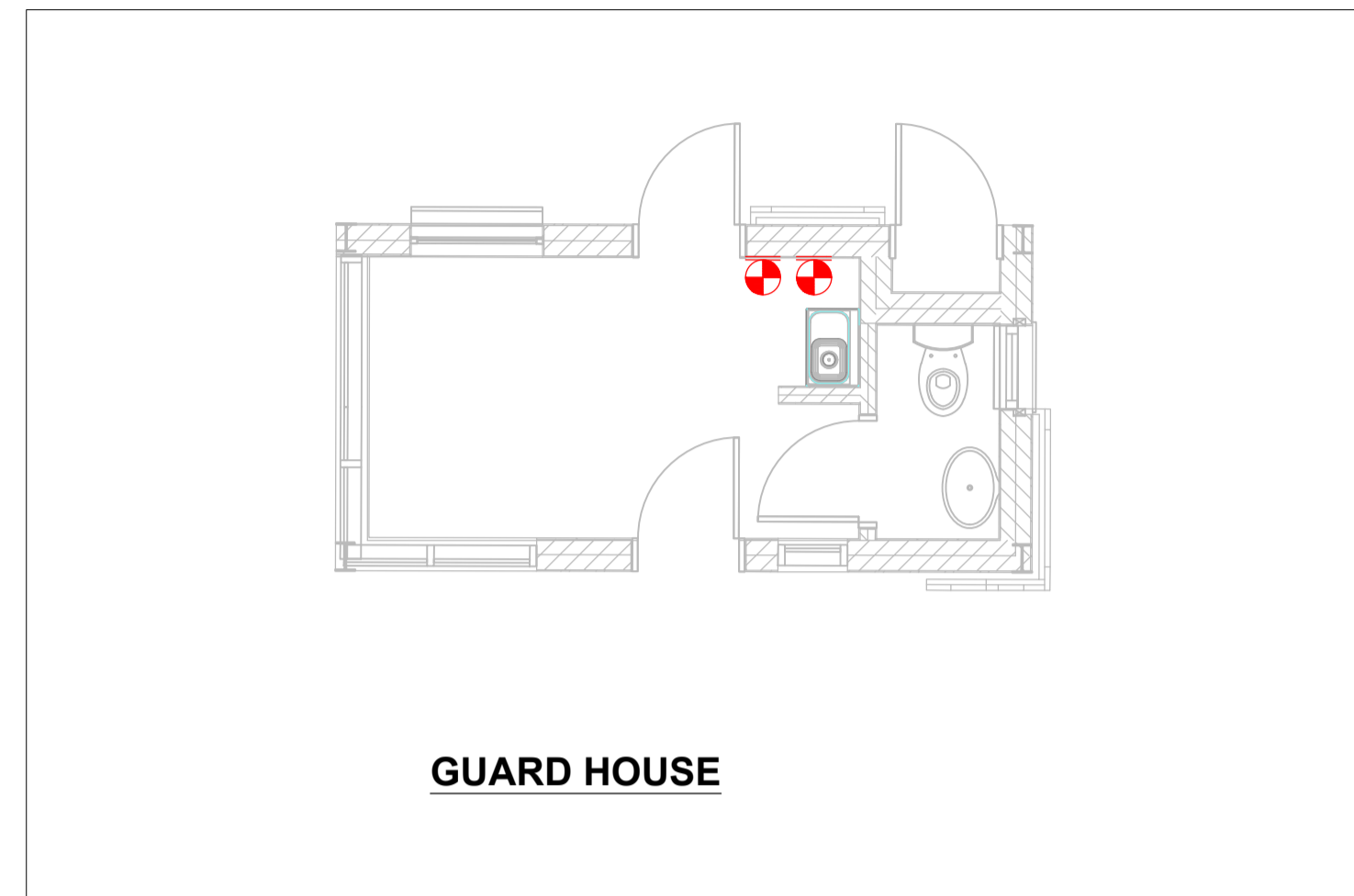
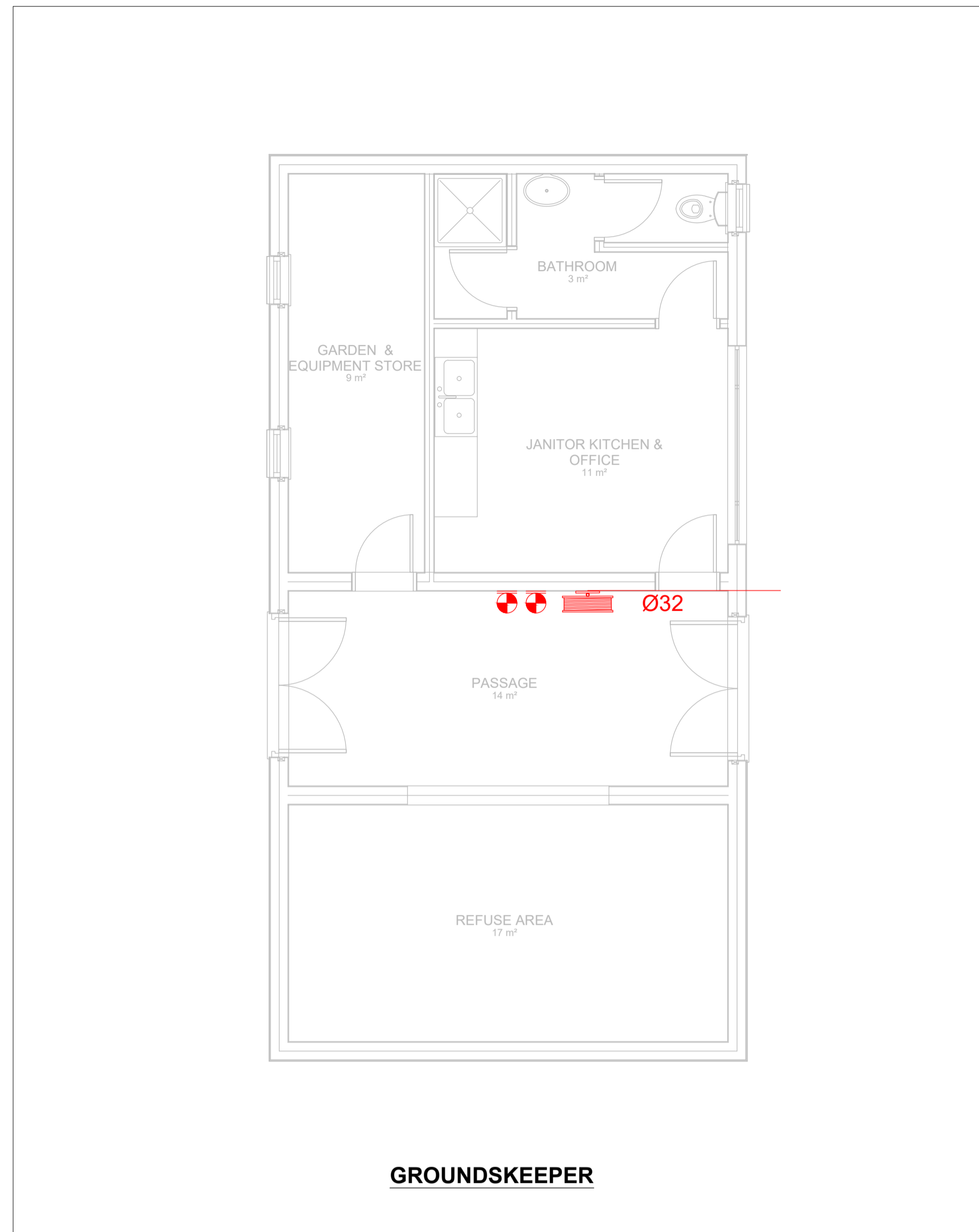

LEGEND	
	HOSE REEL
	HYDRANT
	4.5 kg DCP
	5kg CO2

NOTES / LEGEND

KOPIEREG IS GEVESTIG IN DIE REGERING VAN DIE REPUBLIEK VAN SUID-AFRIKA KRAGTENS DIE WET OP KOPIEREG (WET 98 VAN 1978).

COPYRIGHT IS VESTED IN THE GOVERNMENT OF THE REPUBLIC OF SOUTH AFRICA IN TERMS OF THE COPYRIGHT ACT (ACT 98 OF 1978).

CLIENT FILE NUMBER

REFERENCE DRAWINGS

NUMBER	REVISION	DRAWING DESCRIPTION

APPROVED BY COUNCIL / CLIENT

CITY ENGINEER / CLIENT REG. NO. DATE

AMENDMENTS CODE

DATE	INITIAL	No./CODE	REVISION DESCRIPTION
2022/08/03	R.H	G/D	FOR TENDER

OFFICES

PROVINCE	OFFICE	E-MAIL
Gauteng	Pretoria (012) 348-0599	pta@bvfs.co.za
Free State	Bloemfontein (051) 447-2137	bfm@bvfs.co.za
Northern Cape	Upington (054) 537-6600	unt@bvfs.co.za
KwaZulu Natal	Durban (031) 266-8382	dbr@bvfs.co.za
Eastern Cape	Port Elizabeth (041) 373-4343	peb@bvfs.co.za
Western Cape	Cape Town (021) 418-3935	cpt@bvfs.co.za

Visit or contact us online at www.bvfi.co.za

bvfi Bloemfontein FREE STATE
CONSULTING ENGINEERS
Civil, Structural & Electrical Engineers, Environmental & Project Management
Registration no. 1998/00185/17

CLIENT

FREE STATE DEPARTMENT OF SPORTS, ART, CULTURE & RECREATION

PROJECT

SMITHFIELD INDOOR SPORTS CENTRE

DRAWING TITLE

MECHANICAL INSTALLATION FIRE PROTECTION GROUNDKEEPER AND GUARD HOUSE

APPROVED BY BVI

R. Horn	2020300889.	03 Aug 2022
ENGINEER/TECHNOLOGIST	REG. NO.	DATE
SCALE 1:20	DRAWN N. Rothman	
DESIGNED R. Horn	CHECKED R. Horn	
PLAN NUMBER	REVISION NO.	DATE SAVED
LAYERS USED		
34581M-850-02-1	0	03 Aug 2022

Mechanical Equipment Schedule								
MARK	DESCRIPTION	SIZE	FLOW	PRESSURE	POWER	PHASE	VOLTAGE	Count
EX 1	Smoke Extraction Fan (w/ Pressure Relief Louvre)	Ø1000	2500 l/s	150Pa	0.6 kW	3 Ph	400V	4

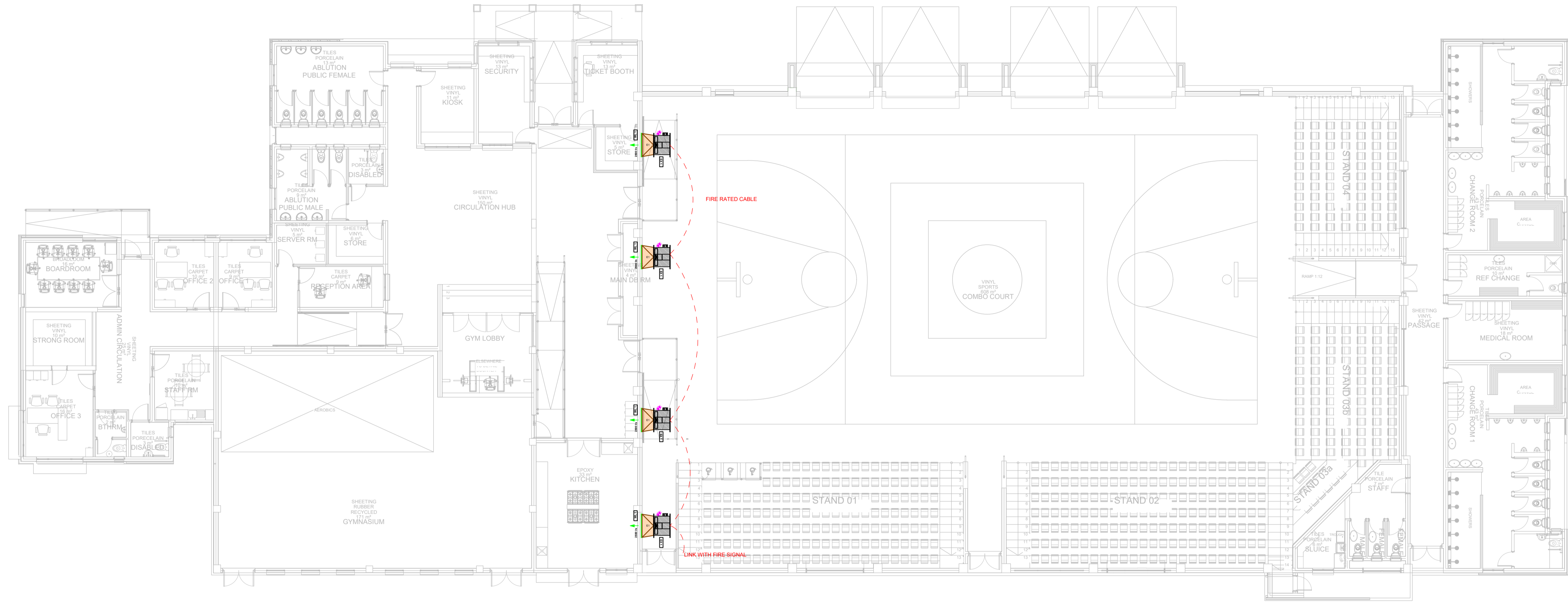

SECTION AA
N.T.S

NOTES / LEGEND

KOPIEREG IS GEVESTIG IN DIE REGERING VAN DIE REPUBLIEK VAN SUID-AFRIKA KRAGTENS DIE WET OP KOPIEREG (WET 98 VAN 1978).
COPYRIGHT IS VESTED IN THE GOVERNMENT OF THE REPUBLIC OF SOUTH AFRICA IN TERMS OF THE COPYRIGHT ACT (ACT 98 OF 1978).

CLIENT FILE NUMBER: _____

REFERENCE DRAWINGS:

NUMBER	REVISION	DRAWING DESCRIPTION

APPROVED BY COUNCIL / CLIENT: _____

CITY ENGINEER / CLIENT: _____ REG. NO. _____ DATE: _____

AMENDMENTS CODE:

A.B.C./...	BEFORE TENDER	JA: BY CLIENT
0	TENDER DRAWING	JB: BY ARCHITECT
1,2,3...	AFTER TENDER	JC: BY MECHANICAL OR ELECTRICAL
Z	AS BUILT	JD: BY BVI
		JE: BY OTHER ()

DATE	INITIAL	No./CODE	REVISION DESCRIPTION
2022/08/02	R.H	0/0	FOR TENDER

OFFICES

PROVINCE	OFFICE	PHONE	E-MAIL
Free State	Bloemfontein	(051) 447-2137	bfn@bvi.co.za
Northern Cape	Kimberley	(053) 537-6800	nc@bvi.co.za
KwaZulu Natal	Durban	(031) 266-8382	dn@bvi.co.za
Eastern Cape	Port Elizabeth	(041) 374-4343	ev@bvi.co.za
Western Cape	Cape Town	(021) 418-3835	wp@bvi.co.za

bvi
CONSULTING ENGINEERS
Civil, Structural & Electrical Engineers, Environmental & Project Management
Registration no. 1586/00016071

CLIENT: _____

FREE STATE DEPARTMENT OF SPORTS, ART, CULTURE & RECREATION

SMITHFIELD INDOOR SPORTS CENTRE

GROUND FLOOR FIRE PROTECTION SMOKE EXTRACTION LAYOUT

APPROVED BY BVI: _____

R. Horn	2020300889	02 Aug 2022
ENGINEER/TECHNOLOGIST	REG. NO.	DATE
SCALE 1:125	DRAWN N. Rothman	
DESIGNED R. Horn	CHECKED R. Horn	
PLAN NUMBER	REVISION NO.	DATE SAVED
LAYERS USED		
34581M-850-03-1	0	02 Aug 2022

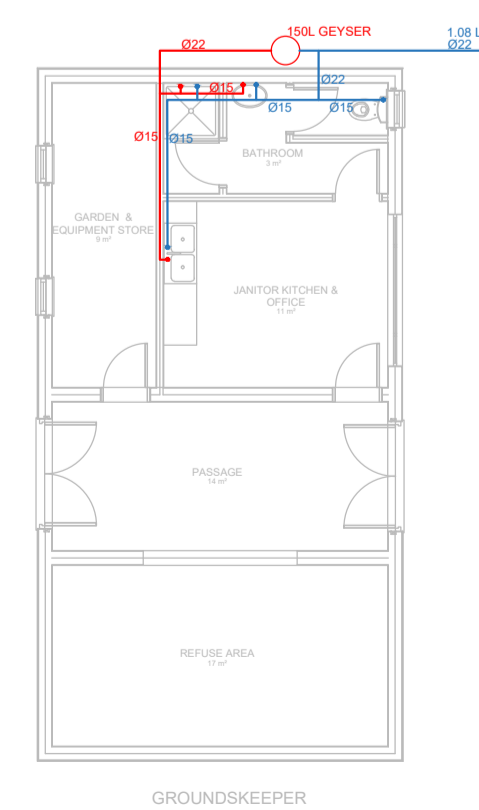
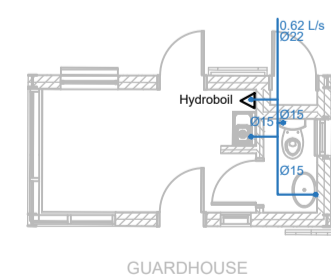
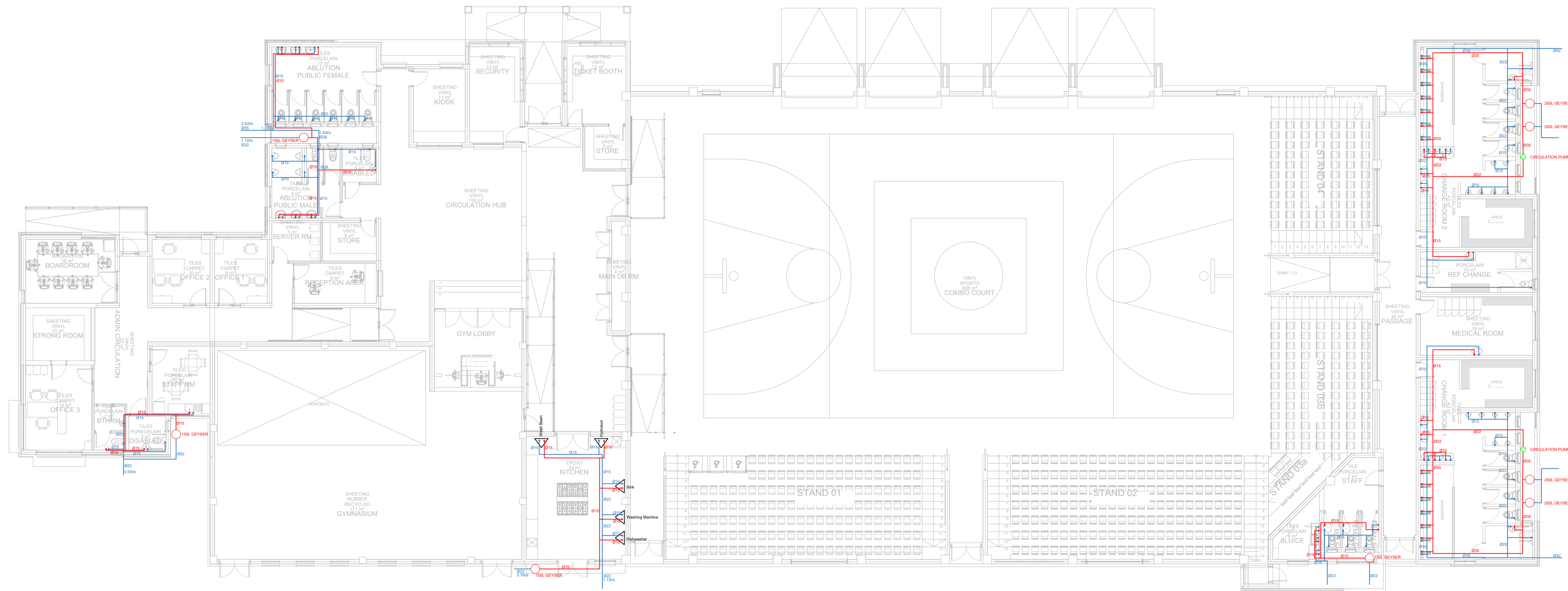

NOTES / LEGEND

KOPIEREG IS GEVESTIG IN DIE REGERING VAN DIE REPUBLIEK VAN SUID-AFRIKA KRAGTENS DIE WET OP KOPIEREG (WET 98 VAN 1978).

COPYRIGHT IS VESTED IN THE GOVERNMENT OF THE REPUBLIC OF SOUTH AFRICA IN TERMS OF THE COPYRIGHT ACT (ACT 98 OF 1978).

CLIENT FILE NUMBER

REFERENCE DRAWINGS		
NUMBER	REVISION	DRAWING DESCRIPTION

APPROVED BY COUNCIL / CLIENT

CITY ENGINEER / CLIENT REG. NO. DATE

AMENDMENTS CODE	
A.B.C. / : BEFORE TENDER	IA : BY CLIENT
0 / : TENDER DRAWING	IB : BY ARCHITECT
1,2,3... / : AFTER TENDER	IC : BY MECHANICAL OR ELECTRICAL
Z / : AS BUILT	ID : BY BVI
	IE : BY OTHER ()

DATE	INITIAL	No./CODE	REVISION DESCRIPTION
2022/08/02	R.H	1/D	FOR TENDER

PROVINCE	OFFICE	E-MAIL
Gauteng	Pretoria (012) 348-0099	pta@bvifsa.co.za
Free State	Bloemfontein (051) 447-2137	bfm@bvifsa.co.za
	Welkom (057) 303-2499	wel@bvifsa.co.za
Northern Cape	Upington (054) 307-6600	up@bvifsa.co.za
	Springbok (027) 712-9814	spk@bvifsa.co.za
KwaZulu Natal	Durban (031) 256-8382	dbn@bvifsa.co.za
	Empangeni (035) 702-1780	emp@bvifsa.co.za
Eastern Cape	Port Elizabeth (041) 373-4343	pe@bvifsa.co.za
	Crookes (048) 981-3344	cro@bvifsa.co.za
Western Cape	Cape Town (021) 418-3935	cpt@bvifsa.co.za
	Visit or contact us online at www.bvigroup.co.za	



CLIENT

FREE STATE DEPARTMENT OF SPORTS, ART, CULTURE & RECREATION

PROJECT

SMITHFILED: NEW MULTI-PURPOSE INDOOR SPORT CENTRE

DRAWING TITLE

GROUND LEVEL PLUMBING LAYOUT

APPROVED BY BVI

R. Horn 2020300889 02 Aug 2022

ENGINEER/TECHNOLOGIST REG. NO. DATE

SCALE 1:125 DRAWN N. Rothman

DESIGNED R. Horn CHECKED R. Horn

PLAN NUMBER REVISION NO. DATE SAVED

LAYERS USED

34581M-950-01-1 1 02 Aug 2022