

REQUEST FOR BID

DISASTER MANAGEMENT IN HEALTH FACILITIES:

**URGENT REPAIRS, RENOVATIONS AND
REFURBISHMENT TO FIVE (5) FACILITIES IN OR
TAMBO DISTRICT- KSD MUNICIPALITY SUB- DISTRICT**

BID NO: SCMU3-25/26-0223

NAME OF COMPANY: `

CSD Nr: _____

CRS Nr (CIDB):

CLOSING DATE: 11 December 2025

TIME: 11:00 am

Bids to be submitted to:

www.etenders.gov.za

TABLE OF CONTENTS

THE TENDER	4
PART T1 - TENDERING PROCEDURES	5
PART T1.1: TENDER NOTICE AND INVITATION TO TENDER	5
T1.1 Tender Notice and Invitation to Tender	5
PART T1.2: TENDER DATA	7
T1.2 Tender Data	7
PART T2 RETURNABLE DOCUMENTS	18
ASSESSMENT OF STAGE 1 ADMINISTRATIVE REQUIRMENTS - MANDATORY AND NON-MANDATORY REQUIREMENTS:	18
PART T2.1: LIST OF RETURNABLE DOCUMENTS	21
Compulsory Enterprise questionnaire	26
SBD 4 BIDDER'S DISCLOSURE	27
RECORD OF ADDENDA TO BID DOCUMENTS	29
PROPOSED AMENDMENTS AND QUALIFICATIONS	30
RESOLUTION FOR SIGNATORY	31
CERTIFICATE OF AUTHORITY FOR JOINT VENTURES	32
SCHEDULE OF PROPOSED SUBCONTRACTORS	33
PARTICULARS OF SPECIALIST SUBCONTRACTOR: ELECTRICAL	35
PARTICULARS OF SPECIALIST SUBCONTRACTOR: ROOF INSTALLATION	36
SBD 6.1	37
PROOF OF REGISTRATION ON THE NATIONAL TREASURY CENTRAL SUPPLIER DATABASE (CSD REPORT)	44
VALID CONSRTRUCTION INDUSTRY DEVELOPMENT BOARD (CIDB) CERTIFICATE OF A TENDERER	45
VALID DEPARTMENT OF LABOUR COIDA LETTER OF GOOD STANDING CERTIFICATE AND/OR FEM (ATTACH HERE)	46
PROOF OF SPECIFIC GOALS POINTS CLAIMED	47
POPIA	50
DETAILS OF ALL RESOURCES, PLANT AND EQUIPMENT TO EXECUTE THIS SERVICE (ATTACH HERE)	52
THE CONTRACT	53
PART C1: AGREEMENTS AND CONTRACT DATA	54
PART C1.1: FORM OF OFFER AND ACCEPTANCE	55
PART C1.2: CONTRACT DATA	58
PART C1.3: DISPUTE RESOLUTION MECHANISM	83
C1.3 CIDB ADJUDICATOR'S AGREEMENT	84
PART C2: PRICING DATA	87
PARTC2.1:PRICING INSTRUCTIONS	88
PART C2.2 – BILLS OF QUANTITIES	90

PART C3: SCOPE OF WORKS	91
PART C4: SITE INFORMATION	104
ANNEXURE A – OHS SPECIFICATION	106
ANNEXTURE B: BILLS OF QUANTITES	153

THE TENDER

PART T1 - TENDERING PROCEDURES

PART T1.1: TENDER NOTICE AND INVITATION TO TENDER

T1.1 Tender Notice and Invitation to Tender

The Eastern Cape Department of Health invites contractors with a CIDB Grading of **4GB** or higher to tender for the “**REPAIRS, RENOVATIONS AND REFURBISHMENT TO FIVE (5) FACILITIES IN OR TAMBO DISTRICT – KSD MUNICIPALITY SUB - DISTRICT**” for a **6-month construction period**. The contract will be based on the JBCC Edition 6.2 of 2024 and **The Eastern Cape Department of Health** will enter a contract with the successful tenderer.

Bid documents will be available on www.etenders.gov.za

There will be a compulsory briefing to be held virtually on the 18 November 2025 at 11:00 on the following link:

https://teams.microsoft.com/l/meetupjoin/19%3ameeting_ZWE3MjQ4Y2QtN2RkYS00NDJlLWE0M2EtZWFiMjlzYzZkYzZj%40thread.v2/0?context=%7b%22Tid%22%3a%227b6d6077-fe0d-46f1-9e0f-5a9819318e66%22%2c%22Oid%22%3a%223e1dc9e5-0271-4d2f-90c0-1a470d31f90e%22%7d

Queries & Technical enquiries relating to the issue of these documents may be addressed in writing to Mr Ms. T. Notshe via email: thabisa.notshe@echealth.gov.za

The closing time for receipt of tenders by **The Eastern Cape Department of Health** is **11:00am on 11 December 2025**. Telegraphic, telephonic, telex, facsimile, e-mail and late tenders will not be accepted. Bids must be submitted through www.etenders.gov.za. It is the responsibility of the tenderer/s to ensure that bid documents /proposals are submitted on or before closing time on www.etenders.gov.za

Tenders may only be submitted on the tender documentation that is issued. Tenderers must be registered on the National Treasury Central Supplier Data Base and proof of registration must be submitted with the proposal (<https://secure.csd.gov.za>).

B. BID EVALUATION:

This bid will be evaluated in Two (2) Stages as follows:

Stage One: Compliance and responsiveness to the bid rules and conditions.

Stage Two: After stage one, bidders will be evaluated in terms of Price & Specific targeted goals in terms of the Preferential procurement regulations of 2022.

PREFERENTIAL PROCUREMENT POLICY FRAMEWORK ACT (PPPFA) Price & Specific targeted goals points will be awarded as follows:

Maximum points on price	-	80 points
Maximum points for Specific targeted goals	-	20 points
Total Maximum points	-	100 points

C. BID SPECIFICATIONS, CONDITIONS AND RULES

The minimum specifications, bid conditions and rules are detailed in the bid document under Tender Data. The specifications, rules, special conditions of bid, evaluation criteria, and rules for evaluation for compliance to local content and other bid conditions are detailed in the document.

Tender validity period is **90 days**.

D. TENDER SUBMISSIONS:

Bids must be submitted on www.etenders.gov.za.

E. ENQUIRIES WITH REGARD TO THIS ADVERT MAY BE DIRECTED TO:

Ms T. Notshe via email: thabisa.notshe@ehealth.gov.za

PART T1.2: TENDER DATA

T1.2 Tender Data

The conditions of tender are the latest edition of SANS 10845-3, *Standard conditions of tender*. SANS 10845-3 makes several references to the Tender Data for details that apply specifically to this tender. The Tender Data shall have precedence in the interpretation of any ambiguity or inconsistency between it and the provisions of SANS 10845-3 *and* as contained in **Annexure C of Standard for Uniformity in Construction Procurement (Board Notice 423 of 2009 Government Gazette No 42622 of August 2019)**. Each item of data given below is cross-referenced to the clause in SANS 10845-3 to which it mainly applies.

Clause number	Tender Data
3.1	The Employer is Health
3.2	<p>The tender documents issued by the employer comprise the following documents:</p> <p>THE TENDER</p> <p>Part T1: Tendering procedures</p> <p>T1.1 - Tender notice and invitation to tender.</p> <p>T1.2 - Tender data</p> <p>Part T2: Returnable documents</p> <p>T2.1 - List of returnable documents</p> <p>T2.2 - Returnable schedules</p> <p>THE CONTRACT</p> <p>Part C1: Agreements and Contract data</p> <p>C1.1 - Form of offer and acceptance</p> <p>C1.2 - Contract data</p> <p>C1.3 - Dispute Resolution Mechanism</p> <p>Part C2: Pricing data</p> <p>C2.1 - Pricing Instructions</p> <p>C2.2 - Bills of Quantities</p> <p>Part C3: Scope of work</p> <p>C3 - Scope of work</p> <p>Part C4: Site information</p> <p>C4 - Site information</p>
3.3	The tender documents issued by the employer comprise the documents listed on the contents page
3.4	<p>Name of the technical advisor:</p> <p>Ms Thabisa Notshe</p> <p>DEPARTMENT OF HEALTH,</p> <p>GLOBAL LIFE CENTRE, SCM UNIT, C/O PHALO AVENUE AND R63 (OPPOSITE ENGEN GARAGE), BHISHO</p> <p>5605</p> <p>E-mail: thabisa.notshe@echealth.gov.za</p> <p>Phone: 040 608 9501</p>
3.5	The language for communications is English
3.6	The competitive negotiation procedure shall be applied.
3.7	Procurement Method: Two (2) stage procurement procedure shall be applied.
4	Tender's obligations

4.1	<p>The following tenderers who are registered with the CIDB, or are capable of being so registered prior to the evaluation of submissions, are eligible to have their tenders evaluated:</p> <p>a) contractors who have a contractor grading designation equal to or higher than a contractor grading designation determined in accordance with the sum tendered, or a value determined in accordance with Regulation 25 (1B) of 25(7A) of the Construction Industry Development Regulations, for a CIDB 4GB or Higher class of construction work;</p> <p>Joint ventures are eligible to submit tenders provided that:</p> <ol style="list-style-type: none"> 1. every member of the joint venture is registered with the CIDB; 2. the lead partner has a contractor grading designation in the 4GB class of construction work; or not lower than one level below the required grading designation in the class of construction works under considerations and possess the required recognition status. 3. the combined contractor grading designation calculated in accordance with the Construction industry Development Regulations using the CIDB Joint Venture Calculator is equal to or higher than a contractor grading designation determined in accordance with the sum tendered for a CIDB 4GB or higher class of construction work or a value determined in accordance with Regulation 25 (1B) of 25(7A) of the Construction Industry Development Regulations. 3. Joint Venture Agreement. 4. Separate SBD 6.1, Specific Goals Claim form, POPIA act Forms with % split clearly indicated to be submitted for each JV partner.
4.2	<p>The employer will compensate the tenderer as follows JBCC Edition 6.2 of 2024. The employer will not compensate the tenderer for any costs incurred in attending interviews or making any submissions in the office of the employer.</p>
4.3	<p>It is the responsibility of the tenderer to check the tender documents on receipt for completeness and notify the employer of any discrepancy or omission.</p>
4.4	<p>Confidentiality and copyright of documents Treat as confidential all matters arising in connection with the tender. Use and copy the documents issued by the employer only for the purpose of preparing and submitting a tender offer in response to the invitation.</p>
4.5	<p>Obtain, as necessary for submitting a tender offer, copies of the latest versions of standards, specifications, conditions of contract and other publications, which are incorporated into the tender documents by reference.</p>
4.6	<p>Acknowledge receipt of addenda to the tender documents, which the employer may issue, and, if necessary, apply for an extension to the closing time stated in the tender data, in order to take the addenda into account.</p>
4.7	<p>The arrangements for a compulsory clarification meeting are as stated in the Tender Notice and Invitation to Tender. Tenderers must sign the attendance list in the name of the tendering entity. Addenda will be issued to and tenders will be received only from those tendering entities appearing on the attendance list. Tender documents will not be made available at the clarification meeting</p>
4.8	<p>Seek clarification <i>Request clarification of the tender documents, if necessary, by notifying the employer at least 10 (Ten) working days before the closing time stated in the tender data.</i></p>
4.9	<p>Tenderers are required to state the rates and currencies in Rands. Include in the rates, prices, and the tendered total of the prices (if any), all duties, taxes which the law requires to be paid [except value added tax (VAT)], and other levies payable by the successful tenderer, that are applicable 14 days before the closing time stated in the tender data. Show the VAT payable by the employer separately as an addition to the tendered total of the prices. Provide rates and prices that are fixed for the duration of the contract and not subject to adjustment except as provided for in the conditions of contract identified in the contract data. State the rates and prices in monetary value of the contract unless otherwise instructed in the tender data.</p>
4.10	<p>Do not make any alterations or additions to the tender documents, except to comply with instructions issued by the employer or to correct errors made by the tenderer and ensure that all signatories to the tender offer initial all such alterations. Do not make erasures using masking fluid.</p>
4.11	<p>Main tender offers are not required to be submitted together with alternative tenders.</p>

4.12	No alternative tender offers will be considered
4.13.1	Parts of each tender offer communicated on paper shall be submitted as an original. Submit a) the parts of the tender offer communicated on paper as an original plus the number of copies stated in the tender data, with a translation of any documentation in a language other than the language of communication established in 3.5, and b) the parts communicated electronically by the employer or its agents on paper format with the tender.
4.13.2	Sign the original and all copies of the tender offer where required in terms of the tender data. State in the case of a joint venture which of the signatories is the lead partner whom the employer shall hold liable for the purpose of the tender offer. NOTE The employer holds all authorized signatories liable on behalf of the tenderer.
4.13.3	A tender security in the amount of N/A is required and shall remain valid for a period not exceeding N/A days after the closing date for tender offers. The form of the tender security shall not differ substantially from the sample provided in Annex D of SANS 10845-3.
4.13.4	The employer's details and address for delivery of tender offers and identification details are to be shown on each tender offer package. Bids must be submitted on www.etenders.gov.za Closing time and date: As per Tender advertisement
4.13.5	The tenderer is required to submit with his tender the following certificates: 1) a copy of the CSD report showing, amongst other things, that tax matters of the service provider are in order with the South African Revenue Services. <i>In the case of a Joint Venture/Consortium/Sub-contractors each party must submit a separate CSD report showing, amongst other things, that tax matters of the service provider are in order with the South African Revenue Services.</i> 2) CIDB Grading certificate or CRS number. 3) Compensation of Occupational Injuries and Disease Act (COIDA) Letter of Good standing from the Department of Labour or Federated Employers Mutual Insurance (FEM).
4.13.6	A two-envelope procedure will not be required.
4.13.7	Telephonic, telegraphic, telex, facsimile or e-mailed tender offers will not be accepted. The tenderer accepts that the employer does not assume any responsibility for the misplacement or premature opening of the tender offer if the outer package is not sealed and marked as stated.
4.14	The closing time for submission of tender offers is as stated in the Tender Notice and Invitation to Tender. Ensure that the employer receives the tender offer not later than the closing time stated in the tender data. Accept that, if the employer extends the closing time stated in the tender data for any reason, the requirements of the standard conditions of tender in this part of SANS 10845 apply equally to the extended deadline. .
4.15.1	The tender offer validity period is 90 days . Hold the tender offer(s) valid for acceptance by the employer at any time during the validity period stated in the tender data after the closing time stated in the tender data. If requested by the employer, consider extending the validity period stated in the tender data for an agreed additional period, with or without any conditions attached to such extension. Extend the period of the tender security, if any, to cover any agreed extension requested by the employer.
4.15.2	Placing of contractors under restrictions / withdrawal of tenders If any tenderer who has submitted a tender offer or a contractor who has concluded a contract has, as relevant: withdrawn such tender or quotation after the advertised closing date and

	<p>time for the receipt of submissions; after having been notified of the acceptance of his tender, failed or refused to commence the contract; had their contract terminated for reasons within their control without reasonable cause; offered, promised or given a bribe in relation to the obtaining or the execution of such contract; acted in a fraudulent, collusive or anti-competitive or improper manner or in bad faith towards the Provincial Government; or, made any incorrect statement in any affidavit or declaration with regard to a preference claimed and is unable to prove to the satisfaction of the Provincial Government that the statement was made in good faith or reasonable steps were taken to confirm the correctness of the statements, such tenderer/s may be placed under restriction from tendering with the state.</p> <p>Procedures are outlined in the EC SCM Policy for Infrastructure procurement and Delivery Management and on cidb Inform Practice Note #30. Excerpts of the policy can be availed on request of any interested tenderer.</p>
4.16	Access shall be provided for the following inspections, tests and analysis: N/A
4.17	The preferred tenderer will be required to submit an approved insurer undertaking to provide the Performance Bond / Guarantee / Surety / Security to the format and/or standard
5	Employer's undertakings
5.1	The Employer will respond to requests for clarification received up to Ten (10) working days before the tender closing time. If, because of the issuing of addenda, it is necessary to extend the closing time stated in the tender data, grant such extension and notify all respondents accordingly.
5.2	The employer shall issue addenda until Five (5) working days before tender closing time.
5.3	No physical opening since bids will be submitted online.
5.4	Employer shall not disclose to tenderers, or to any person not officially concerned with such processes, information relating to the evaluation and comparison of tender offers, the final evaluation price and recommendations for the award of a contract, until after the award of the contract to the successful tenderer.
5.5	Employer will determine, after opening and before detailed evaluation, whether each tender offer that was properly received <ul style="list-style-type: none"> a) complies with the requirements of the standard conditions of tender in this part of SANS 10845, b) has been properly and fully completed and signed, and c) is responsive to the other requirements of the tender documents. <p>A responsive tender is one that conforms to all the terms, conditions, and scope of work of the tender documents, without material deviation or qualification. A material deviation or qualification is one which, in the employer's opinion, would</p> <ul style="list-style-type: none"> d) detrimentally affect the scope, quality, or performance of the works, services or supply identified in the scope of work, e) significantly change the employer's or the tenderer's risks and responsibilities under the contract, or f) affect the competitive position of other tenderers presenting responsive tenders, if it were to be rectified. <p>Reject a non-responsive tender offer, and do not allow it to be subsequently made responsive by correction or withdrawal of the non-conforming deviation or reservation.</p>
5.6	Arithmetical errors, omission and discrepancies Employer shall check responsive tenders for discrepancies between amounts in words and amounts in figures. Where there is a discrepancy between the amounts in figures and the amount in words, the amount in words shall govern. For Vat related discrepancies, National and Provincial Treasury prescripts in relation to VAT procedures apply.
5.7.1	The financial offer will be reduced to a comparative basis using the Tender Assessment Schedule.

Table F.1: Formulae for calculating the value of A

Formula	Comparison aimed at achieving	Option 1 ^a	Option 2 ^a
1	Highest price or discount	$A = \left(1 + \frac{(P - P_m)}{P_m} \right)$	$A = P / P_m$
2	Lowest price or percentage commission / fee	$A = \left(1 - \frac{(P - P_m)}{P_m} \right)$	$A = P_m / P$
a	P_m is the comparative offer of the most favourable comparative offer. P is the comparative offer of the tender offer under consideration.		

5.7.2

The procedure for the evaluation of responsive tenders is **Method 2: Administrative compliance, Price and Specific Goals**
 Stage 1: Administrative compliance
 Stage 2: Price and specific goals (80/20 system)

STAGE ONE: ADMINISTRATIVE REQUIREMENTS, BID CONDITIONS AND MANDATORY REQUIREMENTS

A. Bidders' proposals must meet the following minimum requirements and supporting documents must be submitted with the completed bid document on www.etenders.gov.za by the closing date and time. Failure to comply with the requirements will automatically eliminate the bid for further consideration:

1. Bid Document (This Document must be submitted in its original format)
2. Bids which are late, incomplete, unsigned or submitted by facsimile or electronically, will not be accepted.
3. Bidders must be registered with CIDB in the correct grading and class of works as per the tender notice and requirements. The status on CIDB must be active during award stage. It is the responsibility of the bidder to keep the status on CIDB active throughout the bidding process (advert till award stage).
4. Bidders must be a legal entity.
5. SBD 1 Part A and Part B (In the case of a joint venture, separate SBD1 forms in respect of each partner must be completed and signed)
6. Compulsory Bidder Questionnaire (Completed and signed) (JV partners must complete separate Questionnaire forms and submit) (% split to be indicated for each JV partner)
7. SBD4 must be duly completed and signed. Does the bidder or any of its directors / trustees / shareholders / members / partners or any person having a controlling interest in the Bidder have any interest in any other related Bidder whether or not they are bidding for this contract, such interest must be disclosed on question 2.3.1 (In the case of a joint venture, separate SBD4 forms in respect of each partner must be completed and submitted)
8. Record of addenda issued (Only if addenda is issued)
9. Proposed amendments and qualifications.
10. Schedule of Proposed Subcontractors
11. SBD 6.1 Preference points claim form in terms of the Preferential procurement regulations 2022
12. Proof of Registration on the National Treasury Central Supplier Data Base (CSD) A CSD Registration Report (Full report not just the summary) for a contractor with valid and correct information
13. The CSD report must show, amongst other things, that tax matters of the service provider are in order with the South African Revenue Services. In the case of a Joint Venture/Consortium/Sub-contractors each party must submit a separate CSD report showing, amongst other things, that tax matters of the service provider are in order with the South African Revenue Services. The bidder must be registered on the Central Supplier Database (CSD) before the Tender Closing Date.
14. Valid CIDB Certificate of Bidder (In the case of a joint venture, separate CIDB Certificates in respect of each partner must be completed and submitted)
15. Proof of Specific Goals Claimed
16. Protection of personal content: Consent POPIA
17. If the offer is "Vat Inclusive", the VAT registration number of service provider must be indicated and if a service provider is not a VAT Vendor but include VAT in its prices, the successful service provider will be given 21 days to register as a VAT Vendor with SARS, after the issuing of an appointment letter. If a bidder is a VAT vendor/registered, the bidder is required to explicitly state the VAT amount. VAT vendors must include VAT at 15% in the bid offer(s).

18. Resolution for Signatory (In the case of a joint venture, separate resolution of signatory forms in respect of each partner and the joint venture must be completed and submitted) **(mandatory)**
19. Certificate of authority for joint ventures (Only where the tender/ quotation is submitted by a joint venture) **(mandatory)**
20. A qualified electrician with a trade certificate issued by the Department of labour or any of the SETAs **(mandatory)**
21. Particulars of a specialist subcontractor: Roofing specialist **(mandatory)**
22. Particulars of a specialist subcontractor: Electrical specialist **(mandatory)**
23. Valid Department of Labour COIDA or FEM Letter of Good Standing Certificate. (In the case of a joint venture, separate COIDA or FEM letter in respect of each partner must be completed and submitted) **(mandatory)**
24. Part C2.2 Bills of Quantities **(Handwritten Priced. Not typed and no correction fluid) (mandatory)**
25. Part C1.1 Form of Offer and Acceptance **(mandatory)**

This tender will be awarded as a whole. All trades listed in the Bills of Quantities or Pricing schedule must be priced for (except provisional sums and allowances), failure to do so will result in an increase in commercial risk of the bid and may lead to elimination or passing over of the bidder. **(mandatory)**

Other documents required for tender evaluation.

The Bidder must provide the following returnable documents:

1. List of Resources, Plant & Equipment to render the service
2. List of Projects completed of a similar nature with details of the Clients, Scope, Values, and dates of completion, with copies of Final Completion Certificates attached as Portfolio of evidence.
3. Project Manager must be a holder of a relevant building qualification (min NQF 6). Attach CV
4. Bidder key personnel to include the following: 1.OHS officer registered with SACPCMP 2. Site based foreman with at least 2 years relevant building works experience.
5. Bidders must attach at least three (3) reference letters from clients and final completion certificates which clearly indicate that they have undertaken building works with installation of roof sheeting as part of scope of works.
6. Bidder must submit a concise Programme of Works showing his understanding of activities to be undertaken

A risk analysis of the Bills of Quantities and list of specific detailed quotations as part of returnable documents will be carried out during the Stage 1 Administrative compliance evaluation by the Bid Evaluation Committee with the support of the Built Environment Professional Team, to check for:

1. Mistakes in the Pricing schedules, BOQ's, and to confirm whether the tender price submitted is market related and does not pose a commercial risk to the Client.
2. If detailed quotations POE (Portfolio of evidence) on specific P&G (Preliminaries & General), OHS (Occupational Health & Safety) and specialist builders' items and installations were submitted in terms the Special Bid Conditions

In the event that the analysis of the Bills of Quantities reveals any inconsistencies or misrepresentations with respect to the information declared in the bid submission, or if the bidder has failed to submit a non-mandatory document, the following process shall apply:

1. The bidder will be notified in writing of the identified inconsistencies, or omissions, and will be afforded seven 7 working days to provide necessary clarifications and/or submit the outstanding documentation.
2. Failure to address the issues or submit the required documentation within the stipulated time frame will result in bidder being disqualified and deemed ineligible for further evaluation under stage 2 (Price and Specific Goals)

Wherever a brand name is specified in this document (i.e. specifications, pricing schedule, bill of quantities or anywhere), the department requires an item similar/equivalent or better to the PSP's specification.

The successful Bidder (after being informed) will be required to bring along an unsigned copy of the form of contract to be signed by parties (e.g. JBCC Edition 6.2 of 2024)

STAGE TWO: EVALUATION POINTS ON PRICE AND SPECIFIC GOALS / PPPFA OF 2022

The **80/20 preference point system** shall be applied for the purposes of this bid as per the requirements of the *Preferential Procurement Policy Framework Act, 2000 (Act No. 5 of 2000)* and PPPFA Regulations of 2022

Criteria	Points
POINTS ON PRICE	80
POINTS FOR SPECIFIC TARGETED GOALS	20
TOTAL	100

The 80/20 preference point system for acquisition of services, works or goods equals or is less than Rand value of R50 million:

(a) The following formula must be used to calculate the points for price in respect of tenders (including price quotation) with a Rand value equal to, or above R 30 000 and up to Rand value of R 50 000 000 (all applicable taxes included):

The financial offer will be scored using the following formula:

$$A = 80 \left(1 - \frac{P - P_m}{P_m} \right)$$

80 where the financial value inclusive of VAT of one or more responsive tender offers have a value that **equals or is less than R 50 000 000.**

5.7.3	The procedure for the evaluation of responsive tenders is Method 2 (Administrative, price and preference)
5.7.4	The quality criteria and maximum score in respect of each of the criteria are as follows: N/A
5.7.5	Each evaluation criteria will be assessed in terms of five indicators – N/A
5.7.6	The prompts for judgment and the associated scores used in the evaluation of quality shall be as follows: N/A
5.8	<p>Tender offers will only be accepted if:</p> <ul style="list-style-type: none"> • the Bidder is registered on the Central Supplier Database (CSD) for the South African government (see https://secure.csd.gov.za/) unless it is a foreign supplier with no local registered entity • the Bidder is in good standing with SARS according to the Central Supplier Database. Bidders must submit a CSD no. or tax status compliance pin. • the Bidder is registered with the Construction Industry Development Board in an appropriate contractor grading designation; • the Bidder or any of its directors/shareholders is not listed on the Register of Tender Defaulters in terms of the Prevention and Combating of Corrupt Activities Act of 2004 as a person prohibited from doing business with the public sector. • the Bidder has not: <ul style="list-style-type: none"> i) abused the Employer's Supply Chain Management System; or ii) failed to perform on any previous contract and has been given a written notice to this effect. • the Bidder has completed the Compulsory Declaration and there are no conflicts of interest which may impact on the Bidder's ability to perform the contract in the best interests of the employer or potentially compromise the tender process. • the Bidder has completed the Compulsory Bidder Questionnaire and there are no conflicts of interest which may impact on the Bidder's ability to perform the contract in the best interests of the employer or potentially compromise the tender process and persons in the employ of the state are permitted to submit tenders or participate in the contract. • Bids which are late, incomplete, unsigned or submitted by facsimile or electronically will not be accepted. • the Bidder is registered and in good standing with the compensation fund or with a licensed compensation insurer. • the employer is reasonably satisfied that the Bidder has in terms of the Construction Regulations, 2014, issued in terms of the Occupational Health and Safety Act, 1993, the necessary competencies and resources to carry out the work safely. A letter of Good standing from the Labour Department is a compulsory mandatory requirement.

	<ul style="list-style-type: none"> • the tender has offered a market related offer. If the offer is believed not to be market related, the department through its Supply Chain Management bid committees will attempt to negotiate the offer with identified bidder/s to a reasonable amount. Bidders are not allowed to increase their tender offers during this process. • A Resolution of signatory form has been completed and signed by director/s or a letter bearing a letterhead of the Bidder has been attached (specific to this bid) to the bid submission; it must be duly signed by all directors and submitted the bid. Only a duly authorized official can sign the bid. • Prospective bidders must register on CSD prior submitting bids (open tenders). Any prospective bidder found to have Tax matters not in order with SARS (verified through CSD) during the evaluation process (after being given an opportunity to rectify tax matters) will be eliminated and not be considered further in the process. Preferred bidder/s will be afforded an opportunity to rectify their tax affairs within 7 days. A bidder that fails to rectify its tax matters with SARS will be eliminated. • NOTE: The amount reflected on the Form of Offer and Acceptance takes precedence over any other total amount indicated elsewhere in bidder's tender submission. If the Form of Offer and Acceptance has no value or figure, the bidder will be regarded as having made no offer. • The department reserves the right not to award the bid to the most favourable Bidder, if any of the situations occur: if it is not assisting in the advancement of designated groups; risk profile of the favourable firm is too high; the bidder has been awarded a considerable number of projects by the department or provincial government; has performed unsatisfactorily in the past, etc. • Bids shall not be awarded to Bidders appearing on the Health Department and/or National/Provincial Treasury Defaulters List <p>The Bidder is to provide the following: Failure to provide the information will result in the tender being eliminated/ nonresponsive.</p> <ul style="list-style-type: none"> • Project Manager must be a holder of a relevant building qualification (min NQF 6). Attach CV • Bidder key personnel to include the following: 1.OHS officer registered with SACPCMP 2. Site based foreman with at least 2 years relevant building works experience. • Bidders must attach at least three (3) reference letters from clients and final completion certificates which clearly indicate that they have undertaken building works with installation of roof sheeting as part of scope of works. • Bidder must submit a concise Programme of Works showing his understanding of activities to be undertaken <p>In respect of tendered specialist sub-contractors:</p> <ul style="list-style-type: none"> • CV/ profile which includes list of their previous projects regarding the specialist's work with Contactable references • Specialist's bodies of association/ registration if applicable • Particulars of a specialist subcontractor: Electrical Specialist • Particulars of a specialist subcontractor: Roofing Specialist <p>In the event where the recommended Bidder has failed to comply with the conditions as set out in the letter of award, the client shall notify the recommended Bidder of his/her failure to comply and recommend for award the next bidder that scored the highest points. The Conditions as set out in the letter of award are as follow:</p> <ol style="list-style-type: none"> 1. Proof of having All risk, public liability and support insurances as stipulated in the contract. 2. Submission of a Construction Safety, Health and Environmental Plan.
5.9	The number of paper copies of the signed contract to be provided by the employer is 1.
	The additional conditions of tender are:

	<ul style="list-style-type: none"> Wherever a brand name is specified in this document (i.e., specifications, pricing schedule, bill of quantities or anywhere), the department requires an item similar/equivalent or better.
T.2.1	List of returnable documents
1	<p>Documentation to demonstrate eligibility to have tenders evaluated i.e. List all documentation to demonstrate eligibility to have a submission evaluated.</p> <ul style="list-style-type: none"> Appropriate CIDB grading suitable for the works (as stated in 4.1).
2	<p>Returnable Schedules required for tender evaluation purposes.</p> <p>The Bidder must fully and appropriately complete and sign the following returnable schedules as relevant:</p> <ol style="list-style-type: none"> SBD 1 Part A and Part B (In the case of a joint venture, separate SBD1 forms in respect of each partner must be completed and submitted) Compulsory Bidder questionnaire (In the case of a joint venture, separate Bidder questionnaires in respect of each partner must be completed and submitted) SBD 4 (In the case of a joint venture, separate SBD4 forms in respect of each partner must be completed and submitted) Record of addenda issued (Only if addenda is issued) Proposed amendments and qualifications. Proof of Specific Goals Claimed Protection of personal content: Consent POPIA Schedule of Proposed Subcontractors SBD 6.1 Preference points claim form in terms of the Preferential procurement regulations 2022 Proof of Registration on the National Treasury Central Supplier Data Base (CSD) A CSD Registration Report (Full report not just the summary) for a contractor with valid and correct information Valid CIDB Certificate of Bidder (In the case of a joint venture, separate CIDB Certificates in respect of each partner must be completed and submitted) Valid Department of Labour COIDA or FEM Letter of Good Standing Certificate. (In the case of a joint venture, separate COIDA or FEM letter in respect of each partner must be completed and submitted) (mandatory) Resolution for Signatory (In the case of a joint venture, separate resolution of signatory forms in respect of each partner and the joint venture must be completed and submitted) (mandatory) Certificate of authority for joint ventures (Only where the tender/ quotation is submitted by a joint venture) (mandatory) Particulars of a specialist subcontractor : Electrical specialist (mandatory) Particulars of a specialist subcontractor : Roofing specialist (mandatory) A qualified electrician with a trade certificate issued by the Department of labour or any of the SETAs (mandatory) Part C1.1 Form of Offer and Acceptance (mandatory) Part C2.2 Bills of Quantities (Handwritten Priced. Not typed and no correction fluid) (mandatory)
3	<p>Other documents required for bid/quotation evaluation purposes.</p> <ul style="list-style-type: none"> List of Resources, Plant & Equipment to render the service List of Projects completed of a similar nature with details of the Clients, Scope, Values, and dates of completion, with copies of Final Completion Certificates attached as Portfolio of evidence. Project manager must be a holder of a relevant building qualification (min NQF 6). Attach CV Bidder key personnel to include the following: 1.OHS officer registered with SACPCMP 2. Site based foreman with at least 2 years relevant building works experience. Bidders must attach at least three (3) reference letters from clients and final completion certificates which clearly indicate that they have undertaken building works with installation of roof sheeting as part of scope of works. Bidder must submit a concise Programme of Works showing his understanding of activities to be undertaken .
4	<p>Only authorized signatories may sign the original and all copies of the tender offer where required. In the case of a ONE-PERSON CONCERN submitting a tender, this shall be clearly stated.</p> <p>In the case of a COMPANY submitting a tender, include a copy of a <u>resolution by its board of directors</u> authorizing a director or other official of the company to sign the documents on behalf of the company.</p> <p>In the case of a CLOSE CORPORATION submitting a tender, include a copy of a <u>resolution by its members</u> authorizing a member or other official of the corporation to sign the documents on each member's behalf.</p>

	<p>In the case of a PARTNERSHIP submitting a tender, all the partners shall sign the documents, unless one partner or a group of partners has been authorized to sign on behalf of each partner, in which case proof of such authorization shall be included in the Tender.</p> <p>In the case of a JOINT VENTURE/CONSORTIUM submitting a tender, include a resolution of each company of the joint venture together with a resolution by its members authorizing a member of the joint venture to sign the documents on behalf of the joint venture.</p> <p><u>Accept that failure to submit proof of authorization to sign the tender shall result in the tender offer being regarded as non-responsive.</u></p>
5	<p>Information and data to be completed in all respects</p> <p>Accept that tender offers, which do not provide all the data or information requested completely and, in the form, required, may be regarded by the employer as nonresponsive.</p>
6	<p>Canvassing and obtaining of additional information by tenderers</p> <p>The Tenderer shall not make any attempt either directly or indirectly to canvass any of the Employer's officials or the Employer's agent in respect of his tender, after the opening of the tenders but prior to the Employer arriving at a decision thereon.</p> <p>The Tenderer shall not make any attempt to obtain particulars of any relevant information, other than that disclosed at the opening of tenders.</p>
7	<p>Prohibitions on awards to persons in service of the state</p> <p>The Employer is prohibited to award a tender to a person -</p> <ol style="list-style-type: none"> a) who is in the service of the state; or b) if that person is not a natural person, of which any director, manager, principal shareholder or stakeholder is a person in the service of the state; or c) a person who is an advisor or consultant contracted with the Department or municipal entity. <p>In the service of the state means to be -</p> <ol style="list-style-type: none"> a) a member of: - <ol style="list-style-type: none"> a any municipal council. b any provincial legislature; or c the National Assembly or the National Council of Provinces; d) a member of the board of directors of any municipal entity; e) an official of any Department or municipal entity; f) an employee of any national or provincial department; g) provincial public entity or constitutional institution within the meaning of the Public Finance Management Act, 1999 (Act No.1 of 1999); h) a member of the accounting authority of any national or provincial public entity; or i) an employee of Parliament or a provincial legislature. <p>In order to give effect to the above, the questionnaire for the declaration of interests in the tender of persons in service of state in part T2 of this procurement document must be completed.</p>
8	<p>Awards to close family members of persons in the service of the state</p> <p>Accept that the notes to the Employer's annual financial statements must disclose particulars of any award of more than R2000 to a person who is a spouse, child, or parent of a person in the service of the state (defined in clause 8 above), or has been in the service of the state in the previous twelve months, including -</p> <ol style="list-style-type: none"> a) the name of that person; b) the capacity in which that person is in the service of the state; and c) the amount of the award. <p>In order to give effect to the above, the questionnaire for the declaration of interests in the tender of persons in service of state in part T2 of this procurement document must be completed.</p>
9	<p>Respond to requests from the tenderer</p> <p>The employer will respond to requests for clarification up to 10 (Ten) working days before the tender closing time.</p>

10	<p>Opening of tender submissions No physical opening of tenders since they will be submitted on www.etenders.gov.za</p>
11	<p>Scoring quality / functionality: Not applicable to this tender</p>
12	<p>Cancellation and re-invitation of tenders</p> <p>An organ of state may, prior to the award of the tender, cancel the tender if-</p> <ul style="list-style-type: none"> (a) due to changed circumstances, there is no longer a need for the services, works or goods requested; or (b) funds are no longer available to cover the total envisaged expenditure; or (c) no acceptable tenders are received. (d) Tender validity period has expired. (e) Gross irregularities in the tender processes and/or tender documents. (f) No market related offer received (after attempts of negotiation processes) <p>Where applicable, the decision to cancel the tender will be published in on the Tender Notice Board of the SCM Department and if applicable, on the CIDB website and in the Tender Bulletin or the media in which the original tender invitation as advertised.</p>
13	<p>Dispute resolution mechanism will be done through the SCM Department and thereafter the Adjudication route.</p>
14	<p>The department, when it takes action against the tenderer or person awarded the contract on a fraudulent basis, considers the provisions of Regulation 14: The remedies provided for in Preferential Procurement Regulations 2022 do not prevent an institution from instituting remedies arising from any other prescripts or contract.</p>
15	<p>Where the employer terminates the contract due to default of the contractor in whole or in part, the employer may decide to: a) Refer the breach in contract to the CIDB for investigation as a breach of the CIDB Code of Conduct in terms of the CIDB Regulations; or b) may impose a restriction penalty on the contractor in terms of Section 14 of the Preferential Procurement Regulations. The outcomes of such investigations in terms of both the CIDB Regulations and the Preferential Procurement Regulations may prohibit the contractor from doing business with the public sector for a period not exceeding 10 years.</p>

PART T2 RETURNABLE DOCUMENTS

ASSESSMENT OF STAGE 1 ADMINISTRATIVE REQUIRMENTS - MANDATORY AND NON-MANDATORY REQUIREMENTS:

The bidder shall not proceed to the next stage of evaluation if the bidder fails to submit all the mandatory information as listed here below:

BIDDER TO INDICATE BELOW IF MANDATORY AND NON-MANDATORY DOCUMENTS WERE SUBMITTED WITH TENDER:

	DOCUMENTS TO BE SUBMITTED WITH BID:	YES	NO
1.	SBD 1 Part A and Part B (In the case of a joint venture, separate SBD1 forms in respect of each partner must be completed and submitted)		
2.	Compulsory enterprise questionnaire (In the case of a joint venture, separate enterprise questionnaires in respect of each partner must be completed and submitted).		
3.	SBD 4 Declaration of interest (In the case of a joint venture, separate SBD4 forms in respect of each partner must be completed and submitted)		
4.	Record of addenda issued (Only if addenda is issued)		
5.	Proposed amendments and qualifications		
6.	SBD 6.1 Preference points claim form in terms of the Preferential procurement regulations 2022		
7.	Proof of Registration on the National Treasury Central Supplier Data Base (CSD) Full CSD report)		
8.	Valid CIDB Certificate of Tenderer (In the case of a joint venture, separate CIDB certificate in respect of each partner must be completed and submitted)		
9.	Proof of Specific Goals Claimed		
10.	Protection of personal content: Consent POPIA		
11.	Resolution for Signatory (In the case of a joint venture, separate resolution of signatory forms in respect of each partner and the joint venture must be completed and submitted) (mandatory)		
12.	Certificate of authority for joint ventures (Only where the tender/ quotation is submitted by a joint venture) (mandatory)		
13.	A qualified electrician with a trade certificate issued by the Department of labour or any of the SETAs (mandatory)		
14.	Particulars of a specialist subcontractor: Roof Installation Specialist (mandatory)		
15.	Particulars of a specialist subcontractor : Electrical specialist (mandatory)		
16.	Valid Department of Labour COIDA or FEM Letter of Good Standing Certificate (mandatory) (In the case of a joint venture, separate COIDA or FEM letter in respect of each partner must be completed and submitted)		
17.	Part C1.1 Form of Offer and Acceptance (Fully signed and completed) (mandatory)		

18.	Part C2.2 Bills of Quantities (Fully priced) (Handwritten Priced. Not typed and no correction liquid) (mandatory)		
	Other documents required for bid/quotation evaluation purposes.		
19.	List of resources, Plant & Equipment to execute the service.		
20.	List of Projects completed of a similar nature with details of the Clients, Scope, Values, and dates of completion, with copies of Final Completion Certificates attached as Portfolio of evidence.		
21.	Project Manager must be a holder of a relevant building qualification (min NQF 6). Attach CV.		
22.	Bidder key personnel to include the following: 1.OHS officer registered with SACPCMP 2. Site based foreman with at least 2 years relevant building works experience.		
23.	Bidders must attach at least three (3) reference letters from clients and final completion certificates which clearly indicate that they have undertaken building works with installation of roof sheeting as part of scope of works.		
24.	Bidder must submit a concise Programme of Works showing his understanding of activities to be undertaken		
	DOCUMENTS TO BE SUBMITTED WITH BID:	YES	NO
25.	SBD 1 Part A and Part B (In the case of a joint venture, separate SBD1 forms in respect of each partner must be completed and submitted)		
26.	Compulsory enterprise questionnaire (In the case of a joint venture, separate enterprise questionnaires in respect of each partner must be completed and submitted).		
27.	SBD 4 Declaration of interest (In the case of a joint venture, separate SBD4 forms in respect of each partner must be completed and submitted)		
28.	Record of addenda issued (Only if addenda is issued)		
29.	Proposed amendments and qualifications		
30.	Resolution for Signatory (mandatory) (In the case of a joint venture, separate resolution for signatory forms in respect of each partner must be completed and submitted)		
31.	Certificate of authority for joint ventures (Only where the tender/ quotation is submitted by a joint venture) (mandatory)		
32.	Schedule of Proposed Subcontractors (mandatory)		
33.	A qualified electrician with a trade certificate issued by the Department of labour or any of the SETAs (mandatory)		
34.	Particulars of a specialist subcontractor: Electrical Specialist (mandatory)		
35.	Particulars of a specialist subcontractor: Roof Installation Specialist (mandatory)		
36.	SBD 6.1 Preference points claim form in terms of the Preferential procurement regulations 2022		
37.	Proof of Registration on the National Treasury Central Supplier Data Base (CSD) Full CSD report)		
38.	Valid CIDB Certificate of Tenderer (In the case of a joint venture, separate CIDB certificate in respect of each partner must be completed and submitted)		
39.	Valid Department of Labour COIDA or FEM Letter of Good Standing Certificate (mandatory)		

	(In the case of a joint venture, separate COIDA or FEM letter in respect of each partner must be completed and submitted)		
40.	Proof of sbdClaimed		
41.	Protection of personal content: Consent POPIA		
42.	Part C1.1 Form of Offer and Acceptance (Fully signed and completed) (mandatory)		
43.	Part C1.2 Contract Data		
44.	Part C2.2 Bills of Quantities (Fully priced) (Handwritten Priced. Not typed and no correction liquid) (mandatory)		
	Other documents required for bid/quotation evaluation purposes.		
45.	List of resources, Plant & Equipment to execute the service.		
46.	List of Projects completed of a similar nature with details of the Clients, Scope, Values, and dates of completion, with copies of Final Completion Certificates attached as Portfolio of evidence.		
47.	Project Manager must be a holder of a relevant building qualification (min NQF 6). Attach CV.		
48.	Bidder key personnel to include the following: 1.OHS officer registered with SACPCMP 2. Site based foreman with at least 2 years relevant building works experience.		
49.	Bidders must attach at least three (3) reference letters from clients and final completion certificates which clearly indicate that they have undertaken building works with installation of roof sheeting as part of scope of works.		
50.	Bidder must submit a concise Programme of Works showing his understanding of activities to be undertaken		

SIGNATURE OF BIDDER:

DATE:

.....

.....

CAPACITY UNDER WHICH THIS BID IS SIGNED:
 (Proof of authority must be submitted e.g., company resolution)

PART T2.1: LIST OF RETURNABLE DOCUMENTS

T2.1 List of Returnable Documents

The tenderer must complete the following returnable documents:

1 Returnable Schedules required for bid/quotation evaluation purposes.

1. SBD 1 Part A and Part B (In the case of a joint venture, separate SBD1 forms in respect of each partner must be completed and submitted)
2. Compulsory enterprise questionnaire (In the case of a joint venture, separate enterprise questionnaires in respect of each partner must be completed and submitted)
3. SBD 4 (In the case of a joint venture, separate SBD4 forms in respect of each partner must be completed and submitted)
4. Record of addenda issued (Only if addenda is issued)
5. Proposed amendments and qualifications.
6. SBD 6.1 Preference points claim form in terms of the Preferential procurement regulations 2022
7. Proof of Registration on the National Treasury Central Supplier Data Base (CSD) A CSD Registration Report (Full report not just the summary) for a contractor with valid and correct information
8. Valid CIDB Certificate of Tenderer (In the case of a joint venture, separate CIDB Certificates in respect of each partner must be completed and submitted)
9. Proof of Specific Goals Claimed.
10. Protection of personal content: Consent POPIA
11. Resolution for Signatory (In the case of a joint venture, separate resolution of signatory forms in respect of each partner and the joint venture must be completed and submitted) **(mandatory)**
12. Certificate of authority for joint ventures (Only where the tender/ quotation is submitted by a joint venture) **(mandatory)**
13. Valid Department of Labour COIDA or FEM Letter of Good Standing Certificate. (In the case of a joint venture, separate COIDA or FEM letter in respect of each partner must be completed and submitted. **(mandatory)**)
14. Schedule of Proposed Subcontractors**(mandatory)**
15. Particulars of a specialist subcontractor: Electrical Specialist **(mandatory)**
16. A qualified electrician with a trade certificate issued by the Department of labour or any of the SETAs **(mandatory)**.
17. Part C1.1 Form of Offer and Acceptance **(mandatory)**
18. Part C2.2 Bills of Quantities **(Handwritten Priced. Not typed and no correction fluid) (mandatory)**

2 Other documents required for bid/quotation evaluation purposes.

1. List of Resources, Plant & Equipment to render the service
2. List of Projects completed of a similar nature with details of the Clients, Scope, Values, and dates of completion, with copies of Final Completion Certificates attached as Portfolio of evidence.
3. Project manager must be a holder of a relevant building qualification (min NQF 6). Attach CV
4. Bidder key personnel to include the following: 1.OHS officer registered with SACPCMP 2. Site based foreman with at least 2 years relevant building works experience.
5. Bidders must attach at least three (3) reference letters from clients and final completion certificates which clearly indicate that they have undertaken building works with installation of roof sheeting as part of scope of works.
6. Bidder must submit a concise Programme of Works showing his understanding of activities to be undertaken.

3 Returnable Schedules that will be incorporated into the contract

1. SBD 1 (In the case of a joint venture, separate SBD1 forms in respect of each partner must be completed and submitted).
2. SBD 4 (In the case of a joint venture, separate SBD4 forms in respect of each partner must be completed and submitted).
3. SBD 6.1 Preference points claim form in terms of the Preferential procurement regulations 2022
4. Proposed amendments and qualifications.
5. Specialist Work: Electrical Installation. A qualified electrician with a trade test certificate or a technician with a diploma in electrical engineering (mandatory).
6. Protection of personal content: Consent POPIA
7. Valid CIDB Certificate of Tenderer

8. Valid Department of Labour COIDA or FEM Letter of Good Standing Certificate.
9. Proof of Specific Goals Claimed
10. Part C1.1 Form of Offer and Acceptance
11. Part C2.2 Bills of Quantities (Fully priced) (Handwritten Priced. Not typed and no correction liquid).

The tenderer must complete the following returnable documents:

1 Returnable Schedules required for bid/quotation evaluation purposes.

- 1) SBD 1 Part A and Part B (In the case of a joint venture, separate SBD1 forms in respect of each partner must be completed and submitted)
- 2) Compulsory enterprise questionnaire (In the case of a joint venture, separate enterprise questionnaires in respect of each partner must be completed and submitted)
- 3) SBD 4 (In the case of a joint venture, separate SBD4 forms in respect of each partner must be completed and submitted)
- 4) Record of addenda issued (Only if addenda is issued)
- 5) Proposed amendments and qualifications.
- 6) Resolution for Signatory (In the case of a joint venture, separate resolution of signatory forms in respect of each partner and the joint venture must be completed and submitted) **(mandatory)**
- 7) Certificate of authority for joint ventures (Only where the tender/ quotation is submitted by a joint venture) **(mandatory)**
- 8) Schedule of Proposed Subcontractors**(mandatory)**
- 9) Particulars of a specialist subcontractor: Electrical Specialist **(mandatory)**
- 10) A qualified electrician with a trade certificate issued by the Department of labour or any of the SETAs **(mandatory)**.
- 11) Particulars of a specialist subcontractor: Roof installation Certificate of Compliance.**(mandatory)**
- 12) SBD 6.1 Preference points claim form in terms of the Preferential procurement regulations 2022
- 13) Proof of Registration on the National Treasury Central Supplier Data Base (CSD) A CSD Registration Report (Full report not just the summary) for a contractor with valid and correct information
- 14) Valid CIDB Certificate of Tenderer (In the case of a joint venture, separate CIDB Certificates in respect of each partner must be completed and submitted)
- 15) Valid Department of Labour COIDA or FEM Letter of Good Standing Certificate. (In the case of a joint venture, separate COIDA or FEM letter in respect of each partner must be completed and submitted)
- 16) Proof of Specific Goals Claimed
- 17) Protection of personal content: Consent POPIA
- 18) Part C1.1 Form of Offer and Acceptance **(mandatory)**
- 19) Part C1.2 Contract Data
- 20) Part C2.2 Bills of Quantities **(Handwritten Priced. Not typed and no correction fluid) (mandatory)**

2 Other documents required for bid/quotation evaluation purposes.

- 21) List of Resources, Plant & Equipment to render the service
- 22) List of Projects completed of a similar nature with details of the Clients, Scope, Values, and dates of completion, with copies of Final Completion Certificates attached as Portfolio of evidence.
- 23) Project manager must be a holder of a relevant building qualification (min NQF 6). Attach CV
- 24) Bidder key personnel to include the following: 1.OHS officer registered with SACPCMP 2. Site based foreman with at least 2 years relevant building works experience.
- 25) Bidders must attach at least three (3) reference letters from clients and final completion certificates which clearly indicate that they have undertaken building works with installation of roof sheeting as part of scope of works.
- 26) Bidder must submit a concise Programme of Works showing his understanding of activities to be undertaken.

3 Returnable Schedules that will be incorporated into the contract

- 27) SBD 1 (In the case of a joint venture, separate SBD1 forms in respect of each partner must be completed and submitted).
- 28) SBD 4 (In the case of a joint venture, separate SBD4 forms in respect of each partner must be completed and submitted).
- 29) SBD 6.1 Preference points claim form in terms of the Preferential procurement regulations 2022
- 30) Proposed amendments and qualifications.
- 31) Specialist Work: Electrical Installation. A qualified electrician with a trade test certificate or a technician with a diploma in electrical engineering (mandatory).
- 32) Protection of personal content: Consent
- 33) Valid CIDB Certificate of Tenderer

- 34) Valid Department of Labour COIDA or FEM Letter of Good Standing Certificate.
- 35) Proof of Specific Goals Claimed
- 36) Part C1.1 Form of Offer and Acceptance
- 37) Part C1.2 Contract Data
- 38) Part C2.2 Bills of Quantities (Fully priced) (Handwritten Priced. Not typed and no correction liquid).

PART A

INVITATION TO BID

YOU ARE HEREBY INVITED TO BID FOR REQUIREMENTS OF THE (NAME OF DEPARTMENT/ PUBLIC ENTITY)					
BID NUMBER:	SCMU3-25/26-0223-OR	CLOSING DATE:	11 December 2025	CLOSING TIME:	11:00
DESCRIPTION	"URGENT REPAIRS, RENOVATIONS AND REFURBISHMENT TO FIVE (5) FACILITIES IN OR TAMBO DISTRICT – KSD MUNICIPALITY SUB - DISTRICT"				
BID RESPONSE DOCUMENTS MUST BE SUBMITTED ON:					
www.etenders.gov.za					
BIDDING PROCEDURE ENQUIRIES MAY BE DIRECTED TO			TECHNICAL ENQUIRIES MAY BE DIRECTED TO:		
CONTACT PERSON	Thabisa Notshe		CONTACT PERSON	Thabisa Notshe	
TELEPHONE NUMBER	040 608 9501		TELEPHONE NUMBER	040 608 9501	
FACSIMILE NUMBER	N/A		FACSIMILE NUMBER	N/A	
E-MAIL ADDRESS	thabisa.notshe@ehealth.gov.za		E-MAIL ADDRESS	thabisa.notshe@ehealth.gov.za	
SUPPLIER INFORMATION					
NAME OF BIDDER					
POSTAL ADDRESS					
STREET ADDRESS					
TELEPHONE NUMBER	CODE		NUMBER		
CELLPHONE NUMBER					
FACSIMILE NUMBER	CODE		NUMBER		
E-MAIL ADDRESS					
VAT REGISTRATION NUMBER					
SUPPLIER COMPLIANCE STATUS	TAX COMPLIANCE SYSTEM PIN:		OR	CENTRAL SUPPLIER DATABASE No:	MAAA
1. ARE YOU THE ACCREDITED REPRESENTATIVE IN SOUTH AFRICA FOR THE GOODS /SERVICES OFFERED?	<input type="checkbox"/> Yes <input type="checkbox"/> No [IF YES ENCLOSE PROOF]		2. ARE YOU A FOREIGN BASED SUPPLIER FOR THE GOODS /SERVICES OFFERED?	<input type="checkbox"/> Yes <input type="checkbox"/> No [IF YES, ANSWER THE QUESTIONNAIRE BELOW]	
QUESTIONNAIRE TO BIDDING FOREIGN SUPPLIERS					
IS THE ENTITY A RESIDENT OF THE REPUBLIC OF SOUTH AFRICA (RSA)?				<input type="checkbox"/> YES <input type="checkbox"/> NO	
DOES THE ENTITY HAVE A BRANCH IN THE RSA?				<input type="checkbox"/> YES <input type="checkbox"/> NO	
DOES THE ENTITY HAVE A PERMANENT ESTABLISHMENT IN THE RSA?				<input type="checkbox"/> YES <input type="checkbox"/> NO	
DOES THE ENTITY HAVE ANY SOURCE OF INCOME IN THE RSA?				<input type="checkbox"/> YES <input type="checkbox"/> NO	
IS THE ENTITY LIABLE IN THE RSA FOR ANY FORM OF TAXATION?				<input type="checkbox"/> YES <input type="checkbox"/> NO	
IF THE ANSWER IS "NO" TO ALL OF THE ABOVE, THEN IT IS NOT A REQUIREMENT TO REGISTER FOR A TAX COMPLIANCE STATUS SYSTEM PIN CODE FROM THE SOUTH AFRICAN REVENUE SERVICE (SARS) AND IF NOT REGISTER AS PER 2.3 BELOW.					

PART B TERMS AND CONDITIONS FOR BIDDING

1. BID SUBMISSION:
<p>1.1. BIDS MUST BE SUBMITTED ON WWW.ETENDERS.GOV.ZA. LATE BIDS WILL NOT BE ACCEPTED FOR CONSIDERATION.</p> <p>1.2. ALL BIDS MUST BE SUBMITTED ON THE OFFICIAL FORMS PROVIDED (NOT TO BE RE-TYPED) OR IN THE MANNER PRESCRIBED IN THE BID DOCUMENT.</p> <p>1.3. THIS BID IS SUBJECT TO THE PREFERENTIAL PROCUREMENT POLICY FRAMEWORK ACT, 2000 AND THE PREFERENTIAL PROCUREMENT REGULATIONS, THE GENERAL CONDITIONS OF CONTRACT (GCC) AND, IF APPLICABLE, ANY OTHER SPECIAL CONDITIONS OF CONTRACT.</p> <p>1.4. THE SUCCESSFUL BIDDER WILL BE REQUIRED TO FILL IN AND SIGN A WRITTEN CONTRACT FORM (SBD7).</p>
2. TAX COMPLIANCE REQUIREMENTS
<p>2.1 BIDDERS MUST ENSURE COMPLIANCE WITH THEIR TAX OBLIGATIONS.</p> <p>2.2 BIDDERS ARE REQUIRED TO SUBMIT THEIR UNIQUE PERSONAL IDENTIFICATION NUMBER (PIN) ISSUED BY SARS TO ENABLE THE ORGAN OF STATE TO VERIFY THE TAXPAYER'S PROFILE AND TAX STATUS.</p> <p>2.3 APPLICATION FOR TAX COMPLIANCE STATUS (TCS) PIN MAY BE MADE VIA E-FILING THROUGH THE SARS WEBSITE WWW.SARS.GOV.ZA.</p> <p>2.4 BIDDERS MAY ALSO SUBMIT A PRINTED TCS CERTIFICATE TOGETHER WITH THE BID.</p> <p>2.5 IN BIDS WHERE CONSORTIA / JOINT VENTURES / SUB-CONTRACTORS ARE INVOLVED; EACH PARTY MUST SUBMIT A SEPARATE TCS CERTIFICATE / PIN / CSD NUMBER.</p> <p>2.6 WHERE NO TCS PIN IS AVAILABLE BUT THE BIDDER IS REGISTERED ON THE CENTRAL SUPPLIER DATABASE (CSD), A CSD NUMBER MUST BE PROVIDED.</p> <p>2.7 NO BIDS WILL BE CONSIDERED FROM PERSONS IN THE SERVICE OF THE STATE, COMPANIES WITH DIRECTORS WHO ARE PERSONS IN THE SERVICE OF THE STATE, OR CLOSE CORPORATIONS WITH MEMBERS PERSONS IN THE SERVICE OF THE STATE."</p>

NB: FAILURE TO PROVIDE / OR COMPLY WITH ANY OF THE ABOVE PARTICULARS MAY RENDER THE BID INVALID.

SIGNATURE OF BIDDER:

CAPACITY UNDER WHICH THIS BID IS SIGNED:
(Proof of authority must be submitted e.g. company resolution)

DATE:

Compulsory Enterprise questionnaire

<p>The following particulars must be furnished. In the case of a joint venture, separate enterprise questionnaires in respect of each partner must be completed and submitted.</p>		
<p>Section 1: Name of enterprise:</p>		
<p>Section 2: VAT registration number, if any:</p>		
<p>Section 3: CIDB registration number, if any:</p>		
<p>Section 4: Particulars of sole proprietors and partners in partnerships</p>		
Name*	Identity number*	Personal income tax number*
<p><i>* Complete only if sole proprietor or partnership and attach separate page if more than 3 partners</i></p>		
<p>Section 5: Particulars of companies and close corporations</p>		
<p>Company registration number</p>		
<p>Close corporation number Tax reference number</p>		
<p>Section 6: The attached SBD 4 must be completed for each tender and be attached as a tender requirement.</p>		
<p>Section 7: The attached SBD 6.1 must be completed for each tender and be attached as a requirement.</p>		
<p>The undersigned, who warrants that he / she is duly authorized to do so on behalf of the enterprise:</p>		
<p>i) authorizes the Employer to obtain a tax clearance certificate from the South African Revenue Services that my / our tax matters are in order;</p>		
<p>ii) confirms that the neither the name of the enterprise or the name of any partner, manager, director or other person, who wholly or partly exercises, or may exercise, control over the enterprise appears on the Register of Tender Defaulters established in terms of the Prevention and Combating of Corrupt Activities Act of 2004; iii) confirms that no partner, member, director or other person, who wholly or partly exercises, or may exercise, control over the enterprise appears, has within the last five years been convicted of fraud or corruption;</p>		
<p>iv) confirms that I / we are not associated, linked or involved with any other tendering entities submitting tender offers and have no other relationship with any of the tenderers or those responsible for compiling the scope of work that could cause or be interpreted as a conflict of interest; and</p>		
<p>iv) confirms that the contents of this questionnaire are within my personal knowledge and are to the best of my belief both true and correct.</p>		

Signed

Date

Name

Position

SBD 4 BIDDER’S DISCLOSURE

1. PURPOSE OF THE FORM

Any person (natural or juristic) may make an offer or offers in terms of this invitation to bid. In line with the principles of transparency, accountability, impartiality, and ethics as enshrined in the Constitution of the Republic of South Africa and further expressed in various pieces of legislation, it is required for the bidder to make this declaration in respect of the details required hereunder.

Where a person/s are listed in the Register for Tender Defaulters and / or the List of Restricted Suppliers, that person will automatically be disqualified from the bid process.

2. Bidder’s declaration

2.1 Is the bidder, or any of its directors / trustees / shareholders / members / partners or any person having a controlling interest¹ in the enterprise, employed by the state? **YES/NO**

2.1.1 If so, furnish particulars of the names, individual identity numbers, and, if applicable, state employee numbers of sole proprietor/ directors / trustees / shareholders / members/ partners or any person having a controlling interest in the enterprise, in table below.

Full Name	Identity Number	Name of State institution

2.2 Do you, or any person connected with the bidder, have a relationship with any person who is employed by the procuring institution? **YES/NO**

2.2.1 If so, furnish particulars:

2.3 Does the bidder or any of its directors / trustees / shareholders / members / partners or any person having a controlling interest in the enterprise have any interest in any other related enterprise whether or not they are bidding for this contract? **YES/NO**

2.3.1 If so, furnish particulars:

¹ *the power, by one person or a group of persons holding the majority of the equity of an enterprise, alternatively, the person/s having the deciding vote or power to influence or to direct the course and decisions of the enterprise.*

3 DECLARATION

I, the undersigned, (name)..... in submitting the accompanying bid, do hereby make the following statements that I certify to be true and complete in every respect:

- 3.1 I have read and I understand the contents of this disclosure;
- 3.2 I understand that the accompanying bid will be disqualified if this disclosure is found not to be true and complete in every respect;
- 3.3 The bidder has arrived at the accompanying bid independently from, and without consultation, communication, agreement or arrangement with any competitor. However, communication between partners in a joint venture or consortium² will not be construed as collusive bidding.
- 3.4 In addition, there have been no consultations, communications, agreements or arrangements with any competitor regarding the quality, quantity, specifications, prices, including methods, factors or formulas used to calculate prices, market allocation, the intention or decision to submit or not to submit the bid, bidding with the intention not to win the bid and conditions or delivery particulars of the products or services to which this bid invitation relates.
- 3.4 The terms of the accompanying bid have not been, and will not be, disclosed by the bidder, directly or indirectly, to any competitor, prior to the date and time of the official bid opening or of the awarding of the contract.
- 3.5 There have been no consultations, communications, agreements or arrangements made by the bidder with any official of the procuring institution in relation to this procurement process prior to and during the bidding process except to provide clarification on the bid submitted where so required by the institution; and the bidder was not involved in the drafting of the specifications or terms of reference for this bid.
- 3.6 I am aware that, in addition and without prejudice to any other remedy provided to combat any restrictive practices related to bids and contracts, bids that are suspicious will be reported to the Competition Commission for investigation and possible imposition of administrative penalties in terms of section 59 of the Competition Act No 89 of 1998 and or may be reported to the National Prosecuting Authority (NPA) for criminal investigation and or may be restricted from conducting business with the public sector for a period not exceeding ten (10) years in terms of the Prevention and Combating of Corrupt Activities Act No 12 of 2004 or any other applicable legislation.

I CERTIFY THAT THE INFORMATION FURNISHED IN PARAGRAPHS 1, 2 and 3 ABOVE IS CORRECT.

I ACCEPT THAT THE STATE MAY REJECT THE BID OR ACT AGAINST ME IN TERMS OF PARAGRAPH 6 OF PFMA SCM INSTRUCTION 03 OF 2021/22 ON PREVENTING AND COMBATING ABUSE IN THE SUPPLY CHAIN MANAGEMENT SYSTEM SHOULD THIS DECLARATION PROVE TO BE FALSE.

.....
Signature

.....
Date

.....
Position

.....
Name of bidder

² *Joint venture or Consortium means an association of persons for the purpose of combining their expertise, property, capital, efforts, skill and knowledge in an activity for the execution of a contract.*

RECORD OF ADDENDA TO BID DOCUMENTS

BID DESCRIPTION	“URGENT REPAIRS, RENOVATIONS AND REFURBISHMENT TO FIVE (5) FACILITIES IN OR TAMBO DISTRICT – KSD MUNICIPALITY SUB - DISTRICT”		
SCMU NUMBER	SCMU3-25/26-0223-OR		
I / We confirm that the following communications received from the Department of Health before the submission of this tender offer, amending the tender documents, have been taken into account in this bid offer: (Attach additional pages if more space is required)			
Item	Date	Title or Details	No. of Pages
1			
2			
3			
4			
5			
6			
7			
8			
9			
10			

Attach additional pages if more space is required.

Signed _____ Date _____

Name _____ Position _____

Tenderer _____

PROPOSED AMENDMENTS AND QUALIFICATIONS

The Tenderer should record any deviations or qualifications he may wish to make to the tender documents in this Returnable Schedule. Alternatively, a tenderer may state such deviations and qualifications in a covering letter to his tender and reference such letter in this schedule.

The Tenderer's attention is drawn to clause 5.8 of SANS 10845-3 regarding the employer's handling of material deviations and qualifications.

BID DESCRIPTION	“URGENT REPAIRS, RENOVATIONS AND REFURBISHMENT TO FIVE (5) FACILITIES IN OR TAMBO DISTRICT – KSD MUNICIPALITY SUB - DISTRICT”
SCMU NUMBER	SCMU3-25/26-0223-OR

Page	Clause /Item	Proposal

The undersigned, who warrants that she/ he is duly authorised to do so on behalf of the enterprise, confirms that the content of this schedule that presented by the tenderer are within my personal knowledge and are to the best of my knowledge both true and correct

Signed _____ Date _____

Name _____ Position _____

Enterprise name _____

RESOLUTION FOR SIGNATORY

BID DESCRIPTION	“URGENT REPAIRS, RENOVATIONS AND REFURBISHMENT TO FIVE (5) FACILITIES IN OR TAMBO DISTRICT – KSD MUNICIPALITY SUB - DISTRICT”
SCMU NUMBER	SCMU3-25/26-0223-OR

A: CERTIFICATE OF AUTHORITY FOR SIGNATORY

Signatory for companies shall confirm their authority hereto by attaching a duly signed and dated copy of the relevant resolution of the board of directors **on company letterhead**.

An example is given below:

“By resolution of the board of directors passed at a meeting held on _____

Mr/Ms _____, whose signature appears below, has been duly authorised to

sign all documents in connection with the tender for Contract No. _____

and any Contract which may arise there from on behalf of (Block Capitals) _____

SIGNED ON BEHALF OF THE COMPANY: _____

IN HIS/HER CAPACITY AS: _____

DATE: _____

SIGNATURE OF SIGNATORY: _____

WITNESSES:

DIRECTOR (NAMES)		SIGNATURE	
DIRECTOR (NAMES)		SIGNATURE	
DIRECTOR (NAMES)		SIGNATURE	
DIRECTOR (NAMES)		SIGNATURE	
DIRECTOR (NAMES)		SIGNATURE	
DIRECTOR (NAMES)		SIGNATURE	

If you cannot complete this form, attach a separate sheet (in a company letter head, project specific and signed by all directors):

CERTIFICATE OF AUTHORITY FOR JOINT VENTURES

This Returnable Schedule is to be treated as an example, a duly signed and dated copy of the relevant resolution of the joint venture to be **on company letterhead**.

We, the undersigned, are submitting this tender offer in Joint Venture and hereby authorize Mr/Ms
, authorized signatory of the company
, acting in the capacity of lead partner, to sign all documents in connection with the tender offer and any contract resulting from it on our behalf.

BID DESCRIPTION	“URGENT REPAIRS, RENOVATIONS AND REFURBISHMENT TO FIVE (5) FACILITIES IN OR TAMBO DISTRICT – KSD MUNICIPALITY SUB - DISTRICT”
SCMU NUMBER	SCMU3-25/26-0223-OR

NAME OF FIRM	PERCENTAGE SPLIT IN CONSORTIA/JV AS PER CONSORTIA/JV AGREEMENT AND SPECIFIC GOAL POINTS CLAIMED	ADDRESS	DULY AUTHORISED SIGNATORY
Lead partner: %		Signature. Name Designation..... ...
..... %		Signature. Name Designation..... ...
..... %		Signature. Name Designation..... ...
..... %		Signature. Name Designation..... ...

SCHEDULE OF PROPOSED SUBCONTRACTORS

BID DESCRIPTION	“URGENT REPAIRS, RENOVATIONS AND REFURBISHMENT TO FIVE (5) FACILITIES IN OR TAMBO DISTRICT – KSD MUNICIPALITY SUB - DISTRICT”
SCMU NUMBER	SCMU3-25/26-0223-OR
<p>We notify you that it is our intention to employ the following Subcontractors for work in this contract. The Subcontractors will all be CIDB registered and their CIDB Registration number shall be submitted below. This should also be declared on SBD 6.1 form.</p> <p>If we are awarded a contract, we agree that this notification does not change the requirement for us to submit the names of proposed subcontractors in accordance with requirements in the contract for such appointments. If there are no such requirements in the contract, then your written acceptance of this list shall be binding between us.</p> <p>We confirm that all subcontractors who are or to be contracted are registered on Central Supplier Database (CSD).</p> <p>In an event when the main bidder intends to undertake the specialists work (subcontracted work), therefore a bidder is expected to fill in their details on the table below.</p>	

No.	Name and address of proposed Subcontractor	Sub-Contractor CIDB Grading	Sub-Contractor CIDB No.	Nature, extent of work, Year completed, Value of sub-contract	Contact details: Name of person and phone No.
1					
2					
3					

4					
<p>The undersigned, who warrants that she/ he is duly authorised to do so on behalf of the enterprise, confirms that the content of this schedule that presented by the tenderer are within my personal knowledge and are to the best of my knowledge both true and correct</p>					

Signed

Date

Name

Position

Enterprise name

PARTICULARS OF SPECIALIST SUBCONTRACTOR: ELECTRICAL

Project Name:	“URGENT REPAIRS, RENOVATIONS AND REFURBISHMENT TO FIVE (5) FACILITIES IN OR TAMBO DISTRICT – KSD MUNICIPALITY SUB - DISTRICT”
Tender No:	

In an event when the main bidder intends to undertake the specialists work (subcontracted work), therefore a bidder is expected to fill in their details on this section.

Name of Specialist Subcontractor:	
Address:	
Specialist Subcontractor registration number: if applicable	
Registration body/ association:	

Bidders are required to provide contactable references as below.

NAME OF EMPLOYER	NAME OF PROJECT	CONTRACT PERIOD (Start and End Date)	VALUE OF WORK	REFERENCE NAME AND CONTACT NUMBER
Certificate of registration as an electrical contractor			Yes	No
Qualified Electrician CV attached which includes a Trade Test certificate (Mandatory) (Mark with a X)			Yes	No

Signed Date

Name Position

Tenderer.....

PARTICULARS OF SPECIALIST SUBCONTRACTOR: ROOF INSTALLATION

Project Name:	“URGENT REPAIRS, RENOVATIONS AND REFURBISHMENT TO FIVE (5) FACILITIES IN OR TAMBO DISTRICT – KSD MUNICIPALITY SUB - DISTRICT”
Tender No:	

In an event when the main bidder intends to undertake the specialists work (subcontracted work), therefore a bidder is expected to fill in their details on this section.

Name of Specialist Subcontractor:		
Address:		
Specialist Subcontractor registration number: if applicable		
Roof Installation Certificate of Compliance	Yes	No

Bidders are required to provide contactable references as below.

NAME OF EMPLOYER	NAME OF PROJECT	CONTRACT PERIOD (Start and End Date)	VALUE OF WORK	REFERENCE NAME AND CONTACT NUMBER
Specialist Subcontractors CV attached. (Mark with a X)			Yes	No

Signed Date

Name Position

Tenderer.....

SBD 6.1

PREFERENCE POINTS CLAIM FORM IN TERMS OF THE PREFERENTIAL PROCUREMENT REGULATIONS 2022

BID DESCRIPTION	“URGENT REPAIRS, RENOVATIONS AND REFURBISHMENT TO FIVE (5) FACILITIES IN OR TAMBO DISTRICT – KSD MUNICIPALITY SUB - DISTRICT”
SCMU NUMBER	SCMU3-25/26-0223-OR

This preference form must form part of all tenders invited. It contains general information and serves as a claim form for preference points for specific goals.

NB: BEFORE COMPLETING THIS FORM, TENDERERS MUST STUDY THE GENERAL CONDITIONS, DEFINITIONS AND DIRECTIVES APPLICABLE IN RESPECT OF THE TENDER AND PREFERENTIAL PROCUREMENT REGULATIONS, 2022

1. GENERAL CONDITIONS

1.1 The following preference point systems are applicable to invitations to tender:

- the 80/20 system for requirements with a Rand value of up to R50 000 000 (all applicable taxes included); and
- the 90/10 system for requirements with a Rand value above R50 000 000 (all applicable taxes included).

1.2 **To be completed by the organ of state**

(delete whichever is not applicable for this tender).

The applicable preference point system for this tender is the 80/20 preference point system.

The lowest/ ~~highest~~ acceptable tender will be used to determine the accurate system once tenders are received.

1.3 Points for this tender (even in the case of a tender for income-generating contracts) shall be awarded for:

- (a) Price; and
- (b) Specific Goals.

1.4 **To be completed by the organ of state:**

The maximum points for this tender are allocated as follows:

	POINTS
PRICE	80
SPECIFIC GOALS	20
Total points for Price and SPECIFIC GOALS	100

1.5 Failure on the part of a tenderer to submit proof or documentation required in terms of this tender to claim points for specific goals with the tender, will be interpreted to mean that preference points for specific goals are not claimed.

1.6 The organ of state reserves the right to require of a tenderer, either before a tender is adjudicated or

at any time subsequently, to substantiate any claim in regard to preferences, in any manner required by the organ of state.

2. DEFINITIONS

- (a) “**tender**” means a written offer in the form determined by an organ of state in response to an invitation to provide goods or services through price quotations, competitive tendering process or any other method envisaged in legislation;
- (b) “**price**” means an amount of money tendered for goods or services, and includes all applicable taxes less all unconditional discounts;
- (c) “**rand value**” means the total estimated value of a contract in Rand, calculated at the time of bid invitation, and includes all applicable taxes;
- (d) “**tender for income-generating contracts**” means a written offer in the form determined by an organ of state in response to an invitation for the origination of income-generating contracts through any method envisaged in legislation that will result in a legal agreement between the organ of state and a third party that produces revenue for the organ of state, and includes, but is not limited to, leasing and disposal of assets and concession contracts, excluding direct sales and disposal of assets through public auctions; and
- (e) “**the Act**” means the Preferential Procurement Policy Framework Act, 2000 (Act No. 5 of 2000).

3. FORMULAE FOR PROCUREMENT OF GOODS AND SERVICES

3.1. POINTS AWARDED FOR PRICE

3.1.1 THE 80/20 PREFERENCE POINT SYSTEMS

A maximum of 80 or 90 points is allocated for price on the following basis:

80/20

$$P_s = 80 \left(1 - \frac{P_t - P_{min}}{P_{min}} \right)$$

Where

P_s = Points scored for price of tender under consideration

P_t = Price of tender under consideration

P_{min} = Price of lowest acceptable tender

3.2. FORMULAE FOR DISPOSAL OR LEASING OF STATE ASSETS AND INCOME GENERATING PROCUREMENT

3.2.1. POINTS AWARDED FOR PRICE

A maximum of 80 points is allocated for price on the following basis:

80/20

$$P_s = 80 \left(1 + \frac{P_t - P_{max}}{P_{max}} \right)$$

Where

P_s = Points scored for price of tender under consideration

P_t = Price of tender under consideration

P_{max} = Price of highest acceptable tender

4. POINTS AWARDED FOR SPECIFIC GOALS

- 4.1. In terms of Regulation 4(2); 5(2); 6(2) and 7(2) of the Preferential Procurement Regulations, preference points must be awarded for specific goals stated in the tender. For the purposes of this

tender the tenderer will be allocated points based on the goals stated in table 1 below as may be supported by proof/ documentation stated in the conditions of this tender:

- 4.2. In cases where organs of state intend to use Regulation 3(2) of the Regulations, which states that, if it is unclear whether the 90/10 preference point system applies, an organ of state must, in the tender documents, stipulate in the case of—
- (a) an invitation for tender for income-generating contracts, that either the 90/10 preference point system will apply and that the highest acceptable tender will be used to determine the applicable preference point system; or
 - (b) any other invitation for tender, that either the 90/10 preference point system will apply and that the lowest acceptable tender will be used to determine the applicable preference point system,
- then the organ of state must indicate the points allocated for specific goals for both the 90/10 preference point system.

Table 1: Specific goals for the tender and points claimed are indicated per the table below.

(Note to organs of state: Where either the 90/10 preference point system is applicable, corresponding points must also be indicated as such.

Note to tenderers: The tenderer must indicate how they claim points for each preference point system.)

Bidders who are not from OR Tambo will not be able to claim points on locality.

The specific goals allocated points in terms of this tender	Number of points allocated (80/20 system) (To be completed by the organ of state)	Number of points claimed (80/20 system) (To be completed by the tenderer)
Historically Disadvantaged Individuals Ownership	20% (4)	
Women Ownership	20% (4)	
Youth Ownership	20% (4)	
Disability Ownership	20% (4)	
Military Veterans Ownership	10% (2)	
Locality (OR Tambo)	10% (2)	
TOTAL	100% (20)	

CONSORTIA / JOINT VENTURES

* In the event that Specific Goal Points are claimed for members by **Consortia / Joint Ventures** refer to SPECIFIC GOALS POINT – GUIDING WORKING PAPERS TO ASSIST THE BIDDER

DECLARATION WITH REGARD TO COMPANY/FIRM

4.3. Name of company/firm.....

4.4. Company registration number:

4.5. TYPE OF COMPANY/ FIRM

- Partnership/Joint Venture / Consortium
- One-person business/sole propriety
- Close corporation
- Public Company
- Personal Liability Company
- (Pty) Limited
- Non-Profit Company
- State Owned Company

[TICK APPLICABLE BOX]

4.6. I, the undersigned, who is duly authorised to do so on behalf of the company/firm, certify that the points claimed, based on the specific goals as advised in the tender, qualifies the company/ firm for the preference(s) shown and I acknowledge that:

- i) The information furnished is true and correct;
- ii) The preference points claimed are in accordance with the General Conditions as indicated in paragraph 1 of this form;
- iii) In the event of a contract being awarded as a result of points claimed as shown in paragraphs 1.4 and 4.2, the contractor may be required to furnish documentary proof to the satisfaction of the organ of state that the claims are correct;
- iv) If the specific goals have been claimed or obtained on a fraudulent basis or any of the conditions of contract have not been fulfilled, the organ of state may, in addition to any other remedy it may have –
 - (a) disqualify the person from the tendering process;
 - (b) recover costs, losses or damages it has incurred or suffered as a result of that person's conduct;
 - (c) cancel the contract and claim any damages which it has suffered as a result of having to make less favourable arrangements due to such cancellation;
 - (d) recommend that the tenderer or contractor, its shareholders and directors, or only the shareholders and directors who acted on a fraudulent basis, be restricted from obtaining business from any organ of state for a period not exceeding 10 years, after the *audi alteram partem* (hear the other side) rule has been applied; and
 - (e) forward the matter for criminal prosecution, if deemed necessary.

..... SIGNATURE(S) OF BIDDER(S)	
SURNAME AND NAME:
DATE:
ADDRESS:

SPECIFIC GOALS POINT - GUIDING WORKING PAPERS TO ASSIST THE BIDDER

Table 1: Consortia/Joint-Venture Percentage Split

In the event that Specific Goal Points are claimed for members by consortia / joint ventures, the following information must be furnished in order to be entitled to the points claimed in respect of the member:
 (If more than 3 Members the Bidder can submit a comprehensive table for all Members as per below example)
Bidders who are not from OR Tambo will not be able to claim points on locality.

	Consortia/JV Member 1 Company Name:	Consortia/JV Member 2 Company Name:	Consortia/JV Member 3 Company Name:	TOTAL
Percentage Split in Consortia/JV as per Consortia/JV Agreement and Certificate of authority%%%	100%

Table 2: Consortia/Joint Venture Specific Goal Points Claim

In the event that Specific Goal Points are claimed for members by consortia / joint ventures, the following information must be furnished in order to be entitled to the points claimed in respect of the member:
 (If more than 3 Members the Bidder can submit a comprehensive table for all Members as per below example)

The specific goals allocated points in terms of this tender	Number of points allocated (80/20 system) (To be completed by the organ of state)	JV/Consortia Member 1 Company Name: Number of points claimed (80/20 system)	JV/Consortia Member 2 Company Name: Number of points claimed (80/20 system)	JV/Consortia Member 3 Company Name: Number of points claimed (80/20 system)	Total number of points claimed by JV/Consortia
Historically Disadvantaged Individuals Ownership	20% (4)				
Women Ownership	20% (4)				
Youth Ownership	20% (4)				
Disability Ownership	20% (4)				
Military Veterans Ownership	10% (2)				
Locality (OR Tambo)	10% (2)				
TOTAL	100% (20)				

Table 3: Detailed description and definition of various categories of the specific goal points that can be claimed.

No.	Detailed description and definition of various categories	Portfolio of Evidence as part of the returnables
1	<p>Historically Disadvantaged Individuals Ownership: [Historically Disadvantaged Individual (HDI). Means a South African citizen who, due to the apartheid policy that had been in place, had no franchise in national elections prior to the introduction of the Constitution of the Republic of South Africa, 1983 (Act No. 110 of 1983) or the Constitution of the Republic of South Africa, 1993 (Act No. 200 of 1993) (“The Interim Constitution”) and /orWho is a female; and/orWho has a disability]. A South African ID number is a 13-digit number which is defined by the following format: YMMDDSSSSCAZ.</p> <ul style="list-style-type: none"> • The first 6 digits (YMMDD) are based on your date of birth. 20 February 1992 is displayed as 920220. • The next 4 digits (SSSS) are used to define your gender. Females are assigned numbers in the range 0000-4999 and males from 5000-9999. • The next digit (C) shows if you're an SA citizen status with 0 denoting that you were born a SA citizen and 1 denoting that you're a permanent resident. 	<p>1)Proof of ownership (CIPRO certificate) with id no.</p> <hr/> <p>2)Proof of ownership (CSD report) with id no.</p> <hr/> <p>3)Certified copy of ID of all owners.</p>
2	<p>Women Ownership: A South African ID number is a 13-digit number which is defined by the following format: YMMDDSSSSCAZ.</p> <ul style="list-style-type: none"> • The first 6 digits (YMMDD) are based on your date of birth. 20 February 1992 is displayed as 920220. • The next 4 digits (SSSS) are used to define your gender. Females are assigned numbers in the range 0000-4999 and males from 5000-9999. 	<p>1)Proof of ownership (CIPRO certificate) with id no.</p> <hr/> <p>2)Proof of ownership (CSD report) with id no.</p> <hr/> <p>3)Certified copy of ID of all owners.</p>
3	<p>Military Veterans Ownership: According to the 2011 Military Veterans act, a military veteran is any South African who rendered military service to any of the military organisations, former statutory and liberation armies, which were involved on all sides of South Africa's liberation war from 1960 to 1993; served in the then Union Defence Force.</p>	<p>1)Proof of ownership (CIPRO certificate) with id no. with valid proof of veteran status.</p> <hr/> <p>2)Proof of ownership (CSD report) with id no. with valid proof of veteran status.</p> <hr/> <p>3)Certified copy of ID of all owners.</p>

4	<p>Disability Ownership: The CRPD (Convention on the Rights of Persons with Disabilities) defines persons with disabilities to include those who have long term physical, mental, intellectual or sensory impairments, which in interaction with various barriers may hinder their full and effective participation in society on an equal basis.</p>	<p>1)Proof of ownership (CIPRO certificate) with id no. with valid medical documentary proof.</p> <p>2)Proof of ownership (CSD report) with id no. with valid medical documentary proof.</p> <p>3)Certified copy of ID of all owners.</p>
5	<p>Youth Ownership: Who are Youth in South Africa? The national Youth Policy defines youth as any persons between the ages of 14 and 35 years.</p>	<p>1)Proof of ownership (CIPRO certificate) with id no.</p> <p>2)Proof of ownership (CSD report) with id no.</p> <p>3)Certified copy of ID of all owners.</p>
6	<p>Locality Ownership: Proof of business address (municipal account or valid lease agreement) (Eastern Cape Contractors can claim 2 points)</p>	<p>1) Copy of Muncial billing account with an address in the Eastern Cape Province.</p> <p>2)Copy of a Lease Agreement with an addrss in the Eastern Cape Province.</p>

**PROOF OF REGISTRATION ON THE NATIONAL TREASURY
CENTRAL SUPPLIER DATABASE (CSD REPORT)**

(ATTACH HERE)

**VALID CONSRTRUCTION INDUSTRY DEVELOPMENT BOARD
(CIDB) CERTIFICATE OF A TENDERER
(ATTACH HERE)**

**VALID DEPARTMENT OF LABOUR COIDA LETTER OF GOOD
STANDING CERTIFICATE AND/OR FEM (ATTACH HERE)**

**PROOF OF SPECIFIC GOALS POINTS CLAIMED
(ATTACH HERE)**

Table 2: Detailed description and definition of various categories of the specific goal points that can be claimed.

No.	Detailed description and definition of various categories of the returnables	Portfolio of Evidence as part of the returnables
1	<p>Historically Disadvantaged Individuals Ownership: [Historically Disadvantaged Individual (HDI). Means a South African citizen who, due to the apartheid policy that had been in place, had no franchise in national elections prior to the introduction of the Constitution of the Republic of South Africa, 1983 (Act No. 110 of 1983) or the Constitution of the Republic of South Africa, 1993 (Act No. 200 of 1993) (“The Interim Constitution”) and /orWho is a female; and/orWho has a disability]. A South African ID number is a 13-digit number which is defined by the following format: YMMDDSSSSCAZ.</p> <ul style="list-style-type: none"> • The first 6 digits (YMMDD) are based on your date of birth. 20 February 1992 is displayed as 920220. • The next 4 digits (SSSS) are used to define your gender. Females are assigned numbers in the range 0000-4999 and males from 5000-9999. • The next digit (C) shows if you're an SA citizen status with 0 denoting that you were born a SA citizen and 1 denoting that you're a permanent resident. 	<p>1)Proof of ownership (CIPRO certificate) with id no.</p> <p>2)Proof of ownership (CSD report) with id no.</p> <p>3)Certified copy of ID of all owners.</p>
2	<p>Women Ownership: A South African ID number is a 13-digit number which is defined by the following format: YMMDDSSSSCAZ.</p> <ul style="list-style-type: none"> • The first 6 digits (YMMDD) are based on your date of birth. 20 February 1992 is displayed as 920220. • The next 4 digits (SSSS) are used to define your gender. Females are assigned numbers in the range 0000-4999 and males from 5000-9999. 	<p>1)Proof of ownership (CIPRO certificate) with id no.</p> <p>2)Proof of ownership (CSD report) with id no.</p> <p>3)Certified copy of ID of all owners.</p>
3	<p>Military Veterans Ownership: According to the 2011 Military Veterans act, a military veteran is any South African who rendered military service to any of the military organisations, former statutory and liberation armies, which were involved on all sides of South Africa's liberation war from 1960 to 1993; served in the then Union Defence Force.</p>	<p>1)Proof of ownership (CIPRO certificate) with id no. with valid proof of veteran status.</p> <p>2)Proof of ownership (CSD report) with id no. with valid proof of veteran status.</p> <p>3)Certified copy of ID of all owners.</p>

4	<p>Disability Ownership: The CRPD (Convention on the Rights of Persons with Disabilities) defines persons with disabilities to include those who have long term physical, mental, intellectual or sensory impairments, which in interaction with various barriers may hinder their full and effective participation in society on an equal basis.</p>	<p>1)Proof of ownership (CIPRO certificate) with id no. with valid medical documentary proof.</p> <p>2)Proof of ownership (CSD report) with id no. with valid medical documentary proof.</p> <p>3)Certified copy of ID of all owners.</p>
5	<p>Youth Ownership: Who are Youth in South Africa? The national Youth Policy defines youth as any persons between the ages of 14 and 35 years.</p>	<p>1)Proof of ownership (CIPRO certificate) with id no.</p> <p>2)Proof of ownership (CSD report) with id no.</p> <p>3)Certified copy of ID of all owners.</p>
6	<p>Locality Ownership: Proof of business address (municipal account or valid lease agreement) (Eastern Cape Contractors can claim 1 point)</p>	<p>1) Copy of Municipal billing account with an address in the Eastern Cape Province.</p> <p>2)Copy of a Lease Agreement with an address in the Eastern Cape Province.</p>

POPIA

PROTECTION OF PERSONAL INFORMATION: CONSENT (POPIA)

The introduction of The Protection of Personal Information Act (POPIA) ensures the regulation of personal information through its entire life cycle of collection, transfer, storing and deletion.

As part of its business activities, the Department of Health obtains and requires access to personal data from a wide range of internal and external parties, including without limitation bidders who respond to requests for proposals that are published by the Department of Health from time to time. The Department of Health confirms that it shall process the information disclosed by Bidders for the purpose of evaluating and subsequently awarding/appointing a successful Bidder.

The Department of Health hereby states that it does not and will never modify, amend, or alter any personal information submitted to it by a Bidder. Not unless directed to do so by an order of court, the Department of Health does not disclose or permit the disclosure of any personal information to any Third Party without the prior written consent of the owner of the information.

Similarly, Bidders will from time-to-time access and be seized with information of a personal nature pertaining to the Department of Health. Some of the information may because of legislative compliances be available in the public domain, whilst some is uniquely provided to bidders in pursuit of procurement or other business-related activities. In this regard, the Department of Health requires that Bidders which receive or have access to its personal information, process any such information in a manner compliant with the requirements of the POPIA.

AGREEMENT

1. The Department of Health and the Bidder (the Parties) agree and undertake that upon obtaining and having access to personal information relating to either of them, they shall always ensure that:
 - a) They process the information only for the express purpose for which it was obtained.
 - b) Information is provided only to designated and authorized personnel who require the personal information to carry out the Parties' respective obligations in terms of the Procurement processes.
 - c) They will introduce, and implement all reasonable measures ensure the protection of all personal information from unauthorized access and/or use.
 - d) They have taken appropriate measures to safeguard the security, integrity, and authenticity of all personal information in its possession or under its control.
 - e) The Parties agree that if personal information will be processed for any other purpose other than the one for which the accessing of the information was intended, explicit written consent will be obtained prior to the execution of such reason.
 - f) The Parties shall carry out regular assessments to identify all reasonably foreseeable internal and external risks to the interception of personal information in its possession or under its control and shall implement and maintain appropriate controls in mitigation of such risks.

2. The Parties agree that they will promptly return or destroy any personal data in their possession or control which belongs to the other Party once it no longer serves the purpose for which it was collected, subject to any legal retention requirements. The information will be destroyed in such a manner that it cannot be reconstructed to its original form, linking it to any individual or organization.

3. Bidder's Obligations

- a) The Bidder is required to notify the Information Officer of Department of Health, in writing as soon as possible after it becomes aware of or suspects any loss, unauthorized access or unlawful use of any of the Department of Health’s personal information.
- b) The Bidder shall, at its own cost, promptly and without delay take all necessary steps to mitigate the extent of the loss or compromise of personal data.
- c) The Bidder shall be required to provide the Department of Health with details of the persons affected by the compromise and the nature and extent of the compromise, including details of the identity (if known) of the unauthorized person who may have accessed or acquired the personal data.
- d) The Bidder undertakes to co-operate with any investigation relating to security breach which is carried out by or on behalf of Department of Health.

On behalf of the Bidder:

.....
Signature

.....
Date

.....
Position

.....
Name of the Bidder

On behalf of the Client:

.....
Signature

.....
Date

.....
Position

.....
Name of Client Representative

DETAILS OF ALL RESOURCES, PLANT AND EQUIPMENT TO EXECUTE THIS SERVICE (ATTACH HERE)

The undersigned, who warrants that she/ he is duly authorised to do so on behalf of the enterprise, confirms that the content of this schedule that presented by the tenderer are within my personal knowledge and are to the best of my knowledge both true and correct and noted and agreed that:

This information is required as part of the returnable schedules, which shall not be used as part of elimination evaluation criterion during Stage 1 Admin Compliance, but this information will be checked and verified as part of due diligence Technical Risk Analysis and during the In-LoCo inspections, before Adjudication and award, and should the findings indicate a commercial risk to the Client, the bid shall not be awarded to the highest scoring bidder.

Signed		Date
.....	
Name		Position
.....	
Name of Bidder & Names of JV Partners	

THE CONTRACT

PART C1: AGREEMENTS AND CONTRACT DATA

PART C1.1: FORM OF OFFER AND ACCEPTANCE

FORM OF OFFER AND ACCEPTANCE

Bid Description	“URGENT REPAIRS, RENOVATIONS AND REFURBISHMENT TO FIVE (5) FACILITIES IN OR TAMBO DISTRICT – KSD MUNICIPALITY SUB - DISTRICT”
SCMU number	SCMU3-25/26-0223-OR

OFFER

The employer, identified in the acceptance signature block, has solicited offers to enter into a contract for the procurement of:

“URGENT REPAIRS, RENOVATIONS AND REFURBISHMENT TO FIVE (5) FACILITIES IN OR TAMBO DISTRICT – KSD MUNICIPALITY SUB - DISTRICT”

The tenderer, identified in the offer signature block, has examined the documents listed in the tender data and addenda thereto as listed in the returnable schedules, and by submitting this offer has accepted the conditions of tender.

By the representative of the tenderer, deemed to be duly authorized, signing this part of this form of offer and acceptance, the tenderer offers to perform all of the obligations and liabilities of the contractor under the contract including compliance with all its terms and conditions according to their true intent and meaning for an amount to be determined in accordance with the conditions of contract identified in the contract data.

THE OFFERED TOTAL OF THE PRICES INCLUSIVE OF 15% VALUE ADDED TAX IS

.....

 Rand (in words) ;

R(in figures) (or other suitable wording)

This offer may be accepted by the employer by signing the acceptance part of this form of offer and acceptance and returning one copy of this document to the tenderer before the end of the period of validity stated in the tender data, whereupon the tenderer becomes the party named as the contractor in the conditions of contract identified in the contract data.

Signature

.....

Name

.....

Capacity

.....

for the tenderer

.....

(Name and address of organization)

Name and signature

of witness Date

ACCEPTANCE

By signing this part of this form of offer and acceptance, the employer identified below accepts the tenderer’s offer. In consideration thereof, the employer shall pay the contractor the amount due in accordance with the conditions of contract identified in the contract data. Acceptance of the tenderer’s offer shall form an agreement between the employer and the tenderer upon the terms and conditions

contained in this agreement and in the contract that is the subject of this agreement. The terms of the contract, are contained in:

- Part C1 Agreements and contract data, (which includes this agreement)
- Part C2 Pricing data
- Part C3 Scope of work.
- Part C4 Site information and drawings and documents or parts thereof, which may be incorporated by reference into the above listed Parts.

Deviations from and amendments to the documents listed in the tender data and any addenda thereto as listed in the returnable schedules as well as any changes to the terms of the offer agreed by the tenderer and the employer during this process of offer and acceptance, are contained in the schedule of deviations attached to and forming part of this form of offer and acceptance. No amendments to or deviations from said documents are valid unless contained in this schedule.

The tenderer shall within 3 weeks after receiving a completed copy of this agreement, including the schedule of deviations (if any), contact the employer’s agent (whose details are given in the contract data) to arrange the delivery of any securities, bonds, guarantees, proof of insurance and any other documentation to be provided in terms of the conditions of contract identified in the contract data. Failure to fulfil any of these obligations in accordance with those terms shall constitute a repudiation of this agreement.

Notwithstanding anything contained herein, this agreement comes into effect on the date when the tenderer receives one fully completed original copy of this document, including the schedule of deviations (if any). Unless the tenderer (now contractor) within five working days of the date of such receipt notifies the employer in writing of any reason why he cannot accept the contents of this agreement, this agreement shall constitute a binding contract between the parties.¹

Signature

.....
Name:

Capacity:

Eastern Cape Department of Health

for the Employer

**GLOBAL LIFE CENTRE, SCM UNIT,
C/O PHALO AVENUE AND R63 (OPPOSITE ENGINE GARAGE),
BHISHO**

(ECDoH)

Name and signature
of witness Date

Schedule of Deviations

1 Subject _____
Details _____

2 Subject _____
Details _____

3 Subject _____
Details _____

4 Subject _____

Details

By the duly authorized representatives signing this agreement, the employer and the tenderer agree to and accept the foregoing schedule of deviations as the only deviations from and amendments to the documents

listed in the tender data and addenda thereto as listed in the tender schedules, as well as any confirmation, clarification, or changes to the terms of the offer agreed by the tenderer and the employer during this process of offer and acceptance.

It is expressly agreed that no other matter whether in writing, oral communication or implied during the period between the issue of the tender/ quotation documents and the receipt by the tenderer of a completed signed copy of this Agreement shall have any meaning or effect in the contract between the parties arising from this agreement.

¹ *As an alternative, the following wording may be used:*

Notwithstanding anything contained herein, this agreement comes into effect two working days after the submission by the employer of one fully completed original copy of this document including the schedule of deviations (if any), to a courier-to-counter delivery / counter-to-counter delivery / door-to-counter delivery /door-to-door delivery /courier service (delete that which is not applicable), provided that the employer notifies the tenderer of the tracking number within 24 hours of such submission. Unless the tenderer (now contractor) within seven working days of the date of such submission notifies the employer in writing of any reason why he cannot accept the contents of this agreement, this agreement shall constitute a binding contract between the par

PART C1.2: CONTRACT DATA

<p>The Joint Building Contracts Committee® - NPC CONTRACT DATA For use by ORGANS OF STATE and other PUBLIC SECTOR BODIES Principal Building Agreement Edition 6.2 – JUNE 2024</p>

A PROJECT INFORMATION

A1.0 Works [1.1]

Project name	“URGENT REPAIRS, RENOVATIONS AND REFURBISHMENT TO FIVE (5) FACILITIES IN OR TAMBO DISTRICT – KSD MUNICIPALITY SUB - DISTRICT”
Reference number	
Works description	Refer to document C3 – Scope of Work

A2.0 Site [1.1]

Erf / stand number	Refer to document C4 – Site Information
Township / Suburb	
Site address	Refer to document C4 – Site Information
Local authority	KSD District Municipality

A3.0 Employer [1.1]

Official Name of Organ of State / Public Sector Body	Eastern Cape Department of Health
Business registration number	N/A
VAT/ number	N/A
Country	South Africa
Employer’s representative: Name	
Telephone number	

Physical address	DEPARTMENT OF HEALTH, GLOBAL LIFE CENTRE, SCM UNIT, C/O PHALO AVENUE AND R63 (OPPOSITE ENGEN GARAGE), BHISHO 5605
------------------	--

A4.0 Principal Agent [1.1]

Name	Kufanikiwa Consulting		
Legal entity of above	Kufanikiwa Consulting	Contact person	Allen Dzuda
Practice number	24741898	Telephone number	031 701 1038
		Mobile number	
Country	South Africa	E-mail	Allen.d@kufamikiwa.co.za
Postal address	7 Meaker Street, Mthatha	Postal Code	5099
Physical address	7 Meaker Street, Mthatha	Postal Code	5099

A5.0 Agent [1.1]

Discipline	Architect		
Name	Kufanikiwa Consulting		
Legal entity of above	Kufanikiwa Consulting	Contact person	Somers Govender
Practice number	Pr.Arch 5913	Telephone number	031 201 6609
		Mobile number	
Country	South Africa	E-mail	somers@artek4.co.za
Postal address	46 Lena Ahrens Road, Glenwood, Durban	Postal Code	4001
Physical address	46 Lena Ahrens Road, Glenwood, Durban	Postal Code	4001

A6.0 Agent [1.1]

Discipline	Quantity Surveyor		
Name	Kufanikiwa Consulting		
Legal entity of above	Kufanikiwa Consulting	Contact person	Anele Golifili
Practice number	PrQS 3554	Telephone number	031 701 1038
		Mobile number	
Country	South Africa	E-mail	agolifili@gmail.com
Postal address	7 Meaker Street, Mthatha	Postal Code	5099
Physical address	7 Meaker Street, Mthatha	Postal Code	5099

A7.0 Agent [1.1]

Discipline	Civil Engineer		
Name	Kufanikiwa Consulting		
Legal entity of above	Kufanikiwa Consulting	Contact person	Melusi Ndlovu
Practice number	0317011038	Telephone number	031 7011038
		Mobile number	
Country	South Africa	E-mail	Melusi.Ndlovu@kufanikiwa.co.za
Postal address	7 Meaker Street, Mthatha	Postal Code	5099
Physical address	7 Meaker Street, Mthatha	Postal Code	5099

A9.0 Agent [1.1]

Discipline	Electrical Engineer		
Name	Kufanikiwa Consulting		
Legal entity of above	Kufanikiwa Consulting	Contact person	Tawanda Trevor Muchera
Practice number	2024301885	Telephone number	031 701 1038
		Mobile number	
Country	South Africa	E-mail	
Postal address	7 Meaker Street, Mthatha	Postal Code	5099
Physical address	7 Meaker Street, Mthatha	Postal Code	5099

A10.0 Agent [1.1]

Discipline	Mechanical Engineer		
Name	Kufanikiwa Consulting		
Legal entity of above	Kufanikiwa Consulting	Contact person	Benson Mseleku
Practice number		Telephone number	
		Mobile number	
Country	South Africa	E-mail	Benson.mseleku@gmail.com
Postal address	7 Meaker Street, Mthatha	Postal Code	5099
Physical address	7 Meaker Street, Mthatha	Postal Code	5099

A11.0 Agent [1.1]

Discipline			
Name			
Legal entity of above		Contact person	
Practice number		Telephone number	
		Mobile number	
Country		E-mail	
Postal address			Postal Code
Physical address			Postal Code

A12.0 Agent [1.1]

Discipline			
Name			
Legal entity of above		Contact person	
Practice number		Telephone number	
		Mobile number	
Country		E-mail	
Postal address			Postal Code
Physical address			Postal Code

B CONTRACT INFORMATION

B 1.0 Definitions [1.1]

Bills of quantities: System/Method of measurement	Standard System of Measuring Building Work (Sixth Edition) as amended
---	--

B 2.0 Law, regulations, and notices [2.0]

Law applicable to the works , state country [2.1]	Republic of South Africa
---	---------------------------------

B 3.0 Offer and acceptance [3.0]

Currency applicable to this agreement [3.2]	South African Rand
--	---------------------------

B 4.0 Documents [5.0]

The original signed agreement is to be held by the principal agent [5.2], if not, indicate by whom	Employer
Number of copies of construction information issued to the contractor at no cost [5.6]	Three (3)

Documents comprising the agreement	Page numbers
The JBCC® Principal Building Agreement, Edition 6.2 June 2024	1 to 30
The JBCC® Principal Building Agreement - Contract Data for Organs of State and other Public Sector Bodies, Edition 6.2 June 2024	1 to 14
The JBCC® General Preliminaries for use with the JBCC® Principal Building Agreement, Edition 6.2 June 2024	1 to 7

Contract drawings – description	Number	Revision	Date
Mqanduli– Site Plan			
Ntshele-Site plan			
Nosekeni-Site plan			
Mthatha Regional-Site plan			
Stanford terrace- Site plan			

B 5.0 Employer's Agents [6.0]

Authority is delegated to the following **agents** to issue **contract instructions** and perform duties for specific aspects of the **works** [6.2]

Principal Agent

Principal agent's and **agents'** interest or involvement in the **works** other than a professional interest [6.3]

None

B 6.0 Insurances [10.0]

Insurances by employer			Amount including tax	Deductible amount including tax
Yes / No:	No			
Contract works insurance:				
	New works [10.1.1] (Contract sum or amount)			
or	Works with practical completion in sections [10.2] (contract sum or amount			
or	Works with alterations and additions [10.3] (reinstatement value of existing structures with or including new works)			
	Direct contractors [10.1.1; 10.2] where applicable, to be included in the contract works insurance			X
	Free issue [10.1.1; 10.2] where applicable, to be included in the contract works insurance			X
	Escalation, professional fees and reinstatement costs if not included above			X
Total of the above contract works insurance amount				
Supplementary insurance [10.1.2; 10.2]				
Public liability insurance [10.1.3; 10.2]				
Removal of lateral support insurance [10.1.4; 10.2]				
Other insurances [10.1.5]				
Yes/ No?	No	If yes, description 1		
Yes/ No?	No	If yes, description 2		

and/or

Insurances by Contractor			Amount including tax	Deductible amount including tax
Yes / No:	Yes			
	New works [10.1.1] (Contract sum or amount)		N/A	N/A
or	Works with practical completion in sections [10.2] (contract sum or amount)		To the minimum value of the contract sum + 10%	With a deductible not exceeding 5% of each and every claim

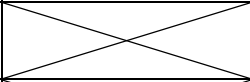
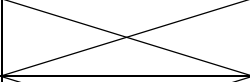
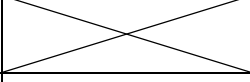
or	Works with alterations and additions [10.3] (reinstatement value of existing structures with or including new works)	To the minimum value of the contract sum + 10%	With a deductible not exceeding 5% of each and every claim
	Direct contractors [10.1.1; 10.2] where applicable, to be included in the contract works insurance	N/A	
	Free issue [10.1.1; 10.2] where applicable, to be included in the contract works insurance	N/A	
	Escalation, professional fees and reinstatement costs if not included above	N/A	
Total of the above contract works insurance amount		To the minimum value of the contract sum + 10%	
Supplementary insurance [10.1.2; 10.2]		Yes	
Public liability insurance [10.1.3; 10.2]		R5 million	
Removal of lateral support insurance [10.1.4; 10.2]		No	
Other insurances [10.1.5]			
Yes/ No?	No	If yes, description 1	
Yes/ No?	No	If yes, description 2	

B 7.0 Obligations of the employer [12.1]

Existing premises will be in use and occupied [12.1.2]		Yes / No?	Yes
If yes, description	<p>The Contractor will, throughout the entire period of the works, be responsible for the proper and adequate protection of property and the public and ECDOHs personnel from damage or injury resultant from the works and for the proper security of the site at all times during the course of the works. Further, the Contractor must allow for all temporary hoardings, walkways, etc. required by the Local Authorities, National Building Regulations. OHS Act and or demanded by his own requirements.</p> <p>All allowances for the safe removal and disposal of asbestos material are deemed to be priced in the removal of existing roofing and other asbestos containing material.</p> <p>Allowance must further be made for periodic adjustment of any hoardings/ temporary fencing and for their eventual removal and for making good. All other temporary fencing hoardings etc. Required must be priced for in the Preliminaries of these Bills of Quantities. Allowance must be made for periodic adjustment of any hoardings aligned to the project phasing and for their eventual removal and for making good.</p> <p>The contractor shall keep the site, structures, etc. well-watered during operations to prevent dust and shall provide and erect and remove on completion of the works all necessary temporary dust screens all to the satisfaction of the principal agent.</p>		
Restriction of working hours [12.1.2]		Yes / No?	Yes
If yes, description	07h30 to 17h00 Weekdays only. Work required to be executed outside of these hours must be arranged with the Facilities Manager and the management of the facility, in advance. No costs shall be claimable connected thereto.		

Natural features and known services to be preserved by the contractor [12.1.3]		Yes / No?	Yes
If yes, description	Existing services that are to be preserved are indicated in the existing service layout plan.		
Restrictions to the site or areas that the contractor may not occupy [12.1.4]		Yes / No?	Yes
If yes, description	Work areas and restricted areas are defined on the drawing specifying the site establishment.		
Supply of free issue [12.1.10]		Yes / No?	No
If yes, description			

B 8.0 Nominated subcontractors [14.0]

Yes / No?	No	If yes, description of specialisation
Specialisation 1		
Specialisation 2		
Specialisation 3		
Specialisation 4		
Specialisation 5		
Specialisation 6		
Specialisation 7		
Specialisation 8		
Specialisation 9		

B 9.0 Selected subcontractors [15.0]

Yes / No?	No	If yes, description of specialisation
Specialisation 1		
Specialisation 2		
Specialisation 3		
Specialization 4		
Specialization 5		
Specialisation 6		
Specialisation 7		
Specialisation 8		
Specialisation 9		
Specialisation 10		

B 10.0 Direct contractors [16.0]

Yes / No?	No	If yes, description of extent of work

B 11.0 Description of sections [20.1]

Section 1	
Section 2	
Section 3	
Section 4	
Section 5	
Section 6	N/A

B 12.0 Possession of site [12.1.5], practical completion [19.0; 20.0] and penalty [24.0]

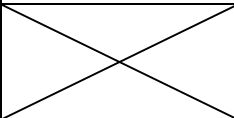
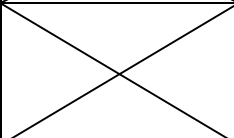
Practical completion for the works as a whole	Intended date of possession of the site Refer B17.0 [12.1.5; 12.2.22]	Period for inspection by the principal agent [19.3]	The date for practical completion shall be the period as indicated below from the date of possession of the site by the contractor [12.2.7; 24.1]	Penalty for late completion [24.1]
		working days	Period in months	Penalty amount per calendar day (excl. tax)
		10 Working days	6 months	

or where **sections** are applicable

Practical completion of a section of the works	Intended date of possession of the site Refer B16.0 [B4.1]	Period for inspection by the principal agent [19.3]	The date for practical completion shall be the period as indicated below from the date of possession of the site by the contractor [12.2.7; 24.1]	Penalty for late completion [24.1]
	XXXXXX	Working days	Period in months	Penalty amount per calendar day (excl. tax)
Section 1	XXXXXX			
Section 2	XXXXXX			
Section 3	XXXXXX			
Section 4	XXXXXX			
Section 5	XXXXXX			
Section 6	XXXXXX			
Section 7	XXXXXX			
Section 8	XXXXXX			
Remainder of the	XXXXXX			

Criteria to achieve practical completion not covered in the definition of practical completion
No further Criteria

B 13.0 Defects liability period [21.0]

Extended defects liability period: Refer B17.0 [21.13]	Yes / No?	Yes
If yes, description of applicable elements	The ninety (90) calendar days defects liability period for the works [21.1] is replaced with an extended defects liability period of three hundred and sixty-five (365) calendar days in respect to all works.	

B 14.0 Payments [25.0]

Date of month for issue of regular payment certificates [25.2]	30th		
Contract price adjustment / Cost fluctuations [25.3.4; 26.9.5]	Yes / No?	No	Base Month: N/A
If yes, method to calculate	CPAP calculated with Haylett formulae based on indices as provided by Stats SA		
Employer shall pay the contractor within: [25.10]	Thirty (30) calendar days		

B 15.0 Dispute resolution [30.0]

Adjudication [30.6.1; 30.10] Name of nominating body	Refer to Part C1.3 Dispute Resolution Mechanism	
Applicable rules for adjudication [30.6.2]	Adjudication in accordance with the CIDB adjudication process	
Arbitration [30.7.4; 30.10]	Yes / No?	No
If Yes, name of nominating body		
*If No, then dispute will be referred to litigation		
Applicable rules for arbitration [30.7.5]	N/A	

B 16.0 JBCC® General Preliminaries – selections

Provisional bills of quantities [B2.2]	Yes / No?	Yes
Availability of construction information – is the construction information complete? [B2.3]	Yes / No?	Yes
Previous work - dimensional accuracy - details of previous contract(s) [B3.1]	N/A	
Previous work - defects - details of previous contract(s) [B3.2]	N/A	
Inspection of adjoining properties - details [B3.3]	N/A	
Handover of site in stages - specific requirements [B4.1]	N/A	
Enclosure of the works - specific requirements [B4.2]	The contractor will be restricted to work only within the area demarcated for that specific project work section as per site establishment drawings. The contractor is to note that the project is being constructed in sections as set out in B11, which might result in the contractor having to de-establish and re-establish the site office on site to suite their own requirements. The contractor must take cognisance of the above restrictions and sectional completion of the project and price the above in the preliminaries section of the BoQ. No claims in this regard will be considered.	
Geotechnical and other investigations - specific requirements [B4.3]	N/A	

Existing premises occupied - details [B4.5]		Any other hoardings etc. to comply with the Construction Regulations 2014 and any other legal requirements or legislation must be priced in the Preliminaries section of the bills of Quantities. The contractor must allow in their preliminaries section, for the periodic adjustment of any hoardings and their eventual removal and making good. No claims for additional hoardings etc will be entertained. The contractor must ensure minimal disruption to the operation of the hospital and keep dust and noise to a minimum.	
Services - known - specific requirements [B4.6]		?	
Water [B8.1]	By contractor	Yes / No?	Yes
	By employer	Yes / No?	No
	By employer – metered	Yes / No?	No
Electricity [B8.2]	By contractor	Yes / No?	Yes
	By employer	Yes / No?	No
	By employer – metered	Yes / No?	No
Ablution and welfare facilities [B8.3]	By contractor	Yes / No?	Yes
	By employer	Yes / No?	No
Communication facilities - specific requirements [B8.4]		No specific requirements	
Protection of the works - specific requirements [B11.1]		Yes. Scope of Works and Health and Safety Plan which are annexed to this bid document	
Protection / isolation of existing works and works occupied in sections - specific requirements [B11.2]		Yes. Scope of Works and Health and Safety Plan which are annexed to this bid document	
Disturbance - specific requirements [B11.5]		Yes. Scope of Works and Health and Safety Plan which are annexed to this bid document	
Environmental disturbance - specific requirements [B11.6]		No specific requirement	

B 17.0 Changes made to JBCC® documentation

Reference may be made to other documents forming part of this **agreement**

1.1 Definitions

AGREEMENT: The completed Form of Offer and Acceptance, the completed **JBCC®** Principal Building Agreement and **JBCC® contract data for organs of state and other public sector bodies, the contract drawings, the priced document** and any other documents reduced to writing and signed by the authorised representatives of the **parties**

CONSTRUCTION PERIOD: The period commencing on the date of possession of the **site** by the **contractor** and ending on the date of **practical completion**

CONTRACT PERIOD: The period commencing on the date of the **Employer** accepting the offer by signing the **Form of Offer and Acceptance** and ending on the date of **final completion**

COST FLUCTUATION shall mean **contract price adjustment provision (CPAP)** for the adjustment of fluctuation in the cost of labour, plant, material and goods as stated in the schedule

DEFAULT INTEREST: No Clause

GUARANTEE FOR CONSTRUCTION: A security in terms of the **ECDOH's Guarantee for Construction form/s**, obtained by the contractor from an institution approved by the employer [CD]

CONTRACT DATA FOR ORGANS OF STATE AND OTHER PUBLIC SECTOR BODIES: The document listing the Organs of State and other Public Sector Bodies' requirements and the project specific information

INTEREST: The interest rates applicable on this contract, whether specifically indicated in the relevant clauses or not, will be the rate as determined by the Minister of Finance from time to time, in terms of section 80(1)(b) of the Public Finance Management Act, 1999 (Act No 1 of 1999), calculated as simple interest, in respect of debts owing to the State, and will be the rate as determined by the Minister of Justice and Constitutional Development from time to time 80(1)(b) of the Public Finance Management Act, 1999 (Act No 1 of 1999), calculated as simple interest, in respect of debts owing by the State

LETTER OF ACCEPTANCE: The letter of formal acceptance of the Contractor's or Service Provider's Tender / Bid, issued and signed by the Employer

PAYMENT CERTIFICATE: A certificate issued at regular agreed intervals [CD] by the principal agent to the parties certifying the amount due and payable in terms of Clause 25.3

PRINCIPAL AGENT: The person or entity appointed by the **employer** and named in the **contract data for organs of state and other public sector bodies**. In the event of a principal agent not being appointed, then all the duties and obligations of a **principal agent** as detailed in the **agreement** shall be fulfilled by the employer's representative as named in the **contract data for organs of state and other public sector bodies**

3.0 Offer and Acceptance

Amend 3.3 to read as follows:

This **agreement** shall come into force on the date as stated on the Form of Offer and Acceptance and continue to be of force and effect until the end of the **latent defects** liability period [22.0] notwithstanding termination [29.0] or the certification of **final completion** [21.0] and final payment [25.0]

4.0 Cession and Assignment

Replace Clause 4.3 with the following:

Where a contractor cedes any right or any monies due to or to become due under this agreement as security in favour of a financial institution, the prior written consent of the employer, which consent shall not be unreasonably withheld, must be obtained

5.0 Documents

Replace Clause 5.4 with the following:

The Bills of Quantities shall not be used as a specification of material and goods or methods unless so instructed by the Principal Agent. The contractor may not use the Bills of Quantities for purpose of ordering material. All dimensions and quantities must be determined on site before ordering. In the event of discrepancy between the drawings and Bills of Quantity, the drawings shall take preference

Replace Clause 5.5 with the following:

The parties may publish or disclose on any platform only the contract scope and contract amount

6.0 Employer's Agents

Replace Clause 6.5 with the following:

Where the principal agent and/or an agent fails to act or is unable to act or ceases to be the principal agent or an agent in terms of this agreement, the employer shall appoint another principal agent and/or an agent

Add the following as 6.7:

In terms of the clauses listed hereunder, the **employer** has retained its authority and has not given a mandate to the **principal agent**. The **employer** shall sign all documents in relation to clauses 4.2, 14.1.2, 14.1.4, 14.4.1, 14.6, 23.1, 23.2, 23.3, 23.7, 23.8, 26.1, 26.7, 26.12 and 28.4

8.0 Works Risk

Replace Clause 8.4 with the following:

The **contractor** shall bear the full risk of damage to and/or destruction of the **works** by whatever cause during construction of the **works** and hereby indemnifies and holds harmless the **employer** against any such damage. The **contractor** shall take such precautions and security measures and other steps for the protection and security of the **works** as the **contractor** may deem necessary

9.0 Indemnities

9.2.7: Add the following to the end of the first sentence: "... due to no fault of the **contractor**"

9.2.9 No Clause

9.2.10 No Clause

Add the following as clause 9.3:

The employer's rights to claim damages for the contractor's omissions and actions will not be affected.

10.0 Insurances

Add the following as 10.1.5.1:

High risk Insurance

In the event of the project being executed in a geological area classified as a "High Risk Area", that is an area which is subject to highly unstable sub-surface conditions that might result in catastrophic ground movement evident by sinkhole or doline formation the following will apply:

10.1.5.1.1 Damage to **the works**

The contractor shall, from the date of possession of the **site** until the date of the **certificate of practical completion**, bear the full risk of and hereby indemnifies and holds harmless the **employer** against any

damage to and/or destruction of the **works** consequent upon a catastrophic ground movement as mentioned above. The **contractor** shall take such precautions and security measures and other steps for the protection of the **works** as he may deem necessary

When so instructed to do so by the **principal agent**, the **contractor** shall proceed immediately to remove and/or dispose of any debris arising from damage to or destruction of the **works** and to rebuild, restore, replace and/or repair the **works**, at the **contractor's** own costs

10.1.5.1.2 Injury to persons or loss of or damage to property

The **contractor** shall be liable for and hereby indemnifies and holds harmless the **employer** against any liability, loss, claim or proceeding arising at any time during the period of the contract whether arising in common law or by statute, consequent upon personal injuries to or the death of any person whomsoever resulting from, arising out of or caused by a catastrophic ground movement as mentioned above

The **contractor** shall be liable for and hereby indemnifies the **employer** against any and all liability, loss, claim or proceeding consequent upon loss of or damage to any moveable, or immovable property, or personal property, or property contiguous to the **site**, whether belonging to or under the control of the **employer** or any other body or person whomsoever arising out of or caused by a catastrophic ground movement, as mentioned above, which occurred during the period of the contract

10.1.5.1.3

It is the responsibility of the **contractor** to ensure that he has adequate insurance to cover his risk and liability as mentioned in 10.1.5.1.1 and 10.1.5.1.2. Without limiting the **contractor's** obligations in terms of the contract, the **contractor** shall, within twenty-one (21) **calendar days** of the date of possession of the site, but before commencement of the **works**, submit to the **employer** proof of such insurance policy, if requested to do so

10.1.5.1.4

The **employer** shall be entitled to recover any and all losses and/or damages of whatever nature suffered or incurred consequent upon the **contractor's** default of his obligations as set out in 10.1.5.1.1; 10.1.5.1.2 and 10.1.5.1.3. Such losses or damages may be recovered from the **contractor** or by deducting the same from any amounts still due under this contract or under any other contract presently or hereafter existing between the **employer** and the **contractor** and for this purpose all these contracts shall be considered one indivisible whole

11.0 Securities

Amend 11.10 to read as follows:

There shall be no lien or right of retention held by any **contractor** in respect of the works executed on site

Replace Clauses 11.1, 11.1.1, 11.1.2, 11.2.1 and 11.2.2 with the following:

11.3 No Clause

11.4 No Clause

11.5 No Clause

11.6 No Clause

11.6 No Clause

11.7 No Clause

11.8 No Clause

11.9 No Clause

11.10 No Clause

12.0 Obligations of the Parties

12.1.1 No Clause

Replace Clause 12.1.5 with the following:

Give possession of the site to the contractor within ten (10) working days after the appointment of all SMME contractor packages, approval of the Health and Safety Plan or the issue of a construction permit by the Department of Labour, if applicable, after the contractor complied with the terms of 12.2.22

12.1.6 No Clause

12.1.8 No Clause

Replace Clause 12.2.2 with the following:

The priced Bills must be submitted as part of the returnable documents. Where the priced document contains errors or discrepancies and/or prices considered by the employer or principal agent to be imbalanced or unreasonable the employer or principal agent and the contractor shall adjust such prices without any change to the contract sum

Replace Clause 12.2.5 with the following:

Effect and keep in force insurances in favour of the employer as beneficiary where the contractor is responsible for providing insurances [10.0] [CD]

Replace Clause 12.2.13 with the following:

Designate a competent person full time on site to continuously administer and control the works on site and to receive and implement notices and contract instructions on behalf of the contractor

Add the following as Clause 12.2.22:

Within fourteen (14) working days of the date of the letter of acceptance submit to the principal agent an acceptable health and safety plan, required in terms of the Occupational Health and Safety Act, 1993 (Act No 85 of 1993)

Add the following as Clause 12.2.23:

The contractor shall within reasonable time inform the agents regarding inspection of the works before covering / closing [B 12.0]

19.0 Practical Completion

Replace Clause 19.5 with the following:

On issue of the only or last certificate of practical completion the employer shall be entitled to possession of the works and the site. On issue of the certificate of practical completion for a section, the employer shall be entitled to possession of such section.

21.0 Defects Liability Period and Final Completion

Clause 21.0

Replace Clause 21.1 with the following:

The defects liability period for the works shall commence on the calendar day following the date of works completion and end at midnight (00:00) ninety (90) calendar days from the date of works completion [CD] or when work on the list for completion has been satisfactorily attended to [21.6), whichever is the later (if we use works completion)

Replace Clause 21.6 with the following:

On the expiry of the ninety (90) calendar days defects liability period [21.1] for items not indicated as items with an extended liability as indicated in B14 and on receipt of the contractor's notice to the principal agent

And/or

On the expiry of the defects liability period as indicated in B14, for items indicated in B14 and on receipt of the contractor's notice to the principal agent, the principal agent shall:

- (1) inspect the works and within ten (10) working days either issue a list for final completion detailing all outstanding work or defects that must be attended to, or rectified to achieve final completion or
- (2) issue the certificate of final completion to the contractor with a copy to the employer for that part of the works where defects liability period has expired

21.6.1 Omit Clause

21.6.2 Omit Clause

Add the following as Clause 21.13:

The ninety (90) calendar days defects liability period for the works [21.1] is replaced with an extended defects liability period of three hundred and sixty-five (365) calendar days in respect of the listed applicable elements in B14

Add the following as Clause 21.14:

Penalties will be applied if the items on the completion list have not been attended to within a period of ninety (90) calendar days [21.1]. If additional defect items have being added to the list during this period, then the Principal Agent and Contractor will agree on a revised completion date. Failing in achieving the revised date will result in penalties being applied.[B12.0

23.0 Latent Defects Liability Period

22.3.2 No Clause

24.0 Penalty for Late and Non-completion

Replace Clause 24.1 with the following:

Where the contractor fails to bring the works, or a section thereof, to practical or final- completion by the applicable completion date [CD], or the revised applicable completion date, the contractor shall be liable to the employer for the penalty [CD]

Replace Clause 24.2 with the following:

Where the employer elects to levy such penalty the employer, or the principal agent on instruction from the employer, shall give notice thereof to the contractor. The principal agent shall determine the penalty due from the later of the date for practical- works-, or final- completion [CD], or the revised date for practical- works-, or final- completion, up to and including the earlier of:

Replace Clause 24.2.1 with the following:

The actual or deemed date of practical or final- completion, of the works, or a section thereof [23.7.1]

25.0 Payment

Replace Clause 25.2 with the following:

The principal agent shall issue at regular agreed intervals [CD] payment certificates, to the contractor with a copy to the employer, up to and including practical completion. Interim Payment certificates may be issued to the contractor between practical completion and the final payment certificate. A payment certificate may be for a nil or negative amount

Add the following to Clause 25.3:

25.3.12 Tax Invoice

25.5 No Clause

Replace Clause 25.6 with the following:

Materials and goods will only be certified and paid for upon providing proof of full payment to the supplier and proof of transfer of ownership from the supplier to the contractor by the contractor. Once paid, material and goods shall become the property of the employer and shall not be removed from site without the written authority of the Employer.

25.7.5 No clause.

Replace Clause 25.10 with the following:

The employer shall pay the contractor the amount stipulated in an issued payment certificate, correct in all material respects, within thirty (30) calendar days from the date of receiving the payment certificate, invoice and all other substantiating documentation for items certified in the payment certificate

25.10: Delete the words “and/or **compensatory interest**”

Replace Clauses 25.12 to 25.12.3 with the following:

Clause 25.12

The value of the works in terms of 25.1 and of the materials and goods in terms of 25.4 shall be certified in full. The value certified shall be subject to the following percentage adjustments:

25.12.1 Ninety-five per cent (95%) of such value in interim payment certificates issued up to the date of practical completion

25.12.2 Ninety-seven per cent (97%) of such value in interim payment certificates issued on the date of practical completion and up to but excluding the date of final completion

25.12.3 Ninety-nine per cent (99%) of such value in interim payment certificates issued on the date of final completion and up to but excluding the final payment certificate in terms of 26

25.12.4 One hundred per cent (100%) of such value in the final payment certificate in terms of 26 except where the amount certified is in favour of the employer. In such an event the payment reduction shall remain at the adjustment level applicable to the final payment certificate.

25.14.2: Not applicable

26.0 Adjustment of the Contract Value and Final Account

Ref Clause 6.7 [CD] – Clause 26.1

Omit Clause 26.4.3

Ref Clause 6.7 [CD] – Clause 26.7

Replace Clause 26.10 with the following:

The principal agent shall prepare the final account in consultation with the employer and issue the final account, to the contractor within sixty (60) working days of the date of practical completion

27.0 Recovery of Expense and/or Loss

Clause 27.0

Replace Clause 27.1.2 with the following:
Interest due to late payment only

Replace Clause 27.1.4 with the following:
Interest due to late payment only

27.1.5 No Clause

Replace Clause 27.5 with the following:

Where the employer decides to recover an amount due in terms of 27.2 from a construction guarantee, cash deposit or retention money held as security, the employer shall issue a written demand to the contractor before recovering the amount. Should such amount not be paid to the employer within fourteen (14) calendar days of the date-of notice by the employer, the employer may recover such an amount from the security

29.0 Termination

Clause 29.0

Add the following as Clause 29.1.4:

The contractor's estate has been sequestered, liquidated or surrendered in terms of the insolvency laws in force within the Republic of South Africa

Add the following as Clause 29.1.5:

The contractor has engaged in corrupt or fraudulent practices in competing for or in executing the contract.

Add the following as Clause 29.1.6:

Honour his obligations in terms of Clauses 10.1.5.1.3, 11.4.1 and 12.2. sub-Clauses 5, 6, 8, 9, 10, 11, 12, 13, 15, 16, 19, 20, 22.

Replace Clause 29.7 with the following:

The employer, on notice to the contractor, may recover damages from the contractor from the date of termination including, but not limited to, additional costs incurred in the completion, consultant cost, rental of alternative accommodation, invitation of completion tenders, salaries of officials and safeguarding the site, of the remaining work [25.3.7; 27.1.3]

Replace Clause 29.9 with the following:

The employer has the right of recovery against the contractor, where applicable, [CD] from:

The payment reduction until the final payment is made;

29.14.1 No Clause

29.14.3 No Clause

29.14.4 No Clause

29.14.5 No Clause

29.14.6 No Clause

29.14.7 No Clause

29.15 No Clause

29.16 No Clause

29.17.3 No Clause

29.17.6 No Clause

29.21.5 No Clause

29.22 No Clause

29.23 No Clause

29.25.3 No Clause

29.25.4 No Clause

29.27 No Clause

30.0 Dispute Resolution

Replace Clause 30.2 with the following:

Where such disagreement is not resolved within ten (10) working days of receipt of such notice it shall be deemed to be a dispute and shall be submitted to Mediation as a first method of dispute resolution failing which the parties will resort to Litigation

30.3 to 30.7.7 No Clauses

Replace Clause 30.8 with the following:

The parties may, by agreement and at any time before Litigation, refer a dispute to mediation, in which event:

30.8.1 No Clause

Replace Clause 30.8.2 with the following:

The appointment of a mediator, the procedure, and the status of the outcome shall be agreed between the parties

Replace Clause 30.8.3 with the following:

Regardless of the outcome of a mediation the parties shall bear their own costs concerning the Mediation and equally share the costs of the mediator and related expenses.

Replace Clause 30.9 with the following:

Institution of Litigation shall be commenced, and process served within three (3) year from the date of existence of the dispute, failing which the dispute shall lapse

30.10 No Clause

30.12 No Clause

Add the following additional Clause.

It is a condition of contract that:

The contractor shall achieve in the performance of the contract the Contract Skills Development Goal (CSDG) established in the CIDB Standard for Developing Skills through Infrastructure Contracts, published in Gazette Notice No.48491 of 28 April 2023.

The contractor shall achieve in the performance of the contract the Contract Participation Goals (CPG) relating to the engagement of targeted enterprises as established in the cidb Standard for Indirect Targeting for Enterprise Development through Construction works Contracts, published in Gazette Notice No.36190 of 25 February 2013.

The main contractor shall provide a minimum Contract Participation Goal (CPG) of 5% of the total project value and develop targeted enterprises in two agreed developmental areas as per clause 3.2.1 of the Indirect Targeting Standard (Gazette Notice No.36190 of 25 February 2013).

C TENDERER'S SELECTIONS

C 1.0 Security [11.0]

In respect of contracts with a contract sum more than R1 Million, the security to be provided by the contractor to the employer will be selected by the Contractor as indicated below:

Guarantee for construction: Select Option A,B,C,D or E	Option:	
---	----------------	--

Option A	Payment reduction of 10% of the value certified in the payment certificate
Option B	Variable construction guarantee of 10% of the contract sum (excluding VAT)
Option C	Fixed construction guarantee of 5% of the contract sum and a payment reduction of 5% of the value certified in the payment certificate
Option D	Cash deposit of 5% of the contract sum (excluding VAT) and a payment reduction of 5% of the value certified in the payment certificate (excluding VAT)
Option E	Cash deposit of 10% of the contract sum (excluding VAT)

Guarantee for payment by employer [11.5.1; 11.10]	Not Applicable
--	----------------

Advance payment, subject to a guarantee for advance payment [11.2.2; 11.3]	Not Applicable
---	----------------

C 2.0 Contractor's annual holiday periods during the construction period

Year 1 contractor's annual holiday period	start date		end date	
Year 2 contractor's annual holiday period	start date		end date	
Year 3 contractor's annual holiday period	start date		end date	

C 3.0 Payment of preliminaries [25.0]

Contractor's selection: Select Option A or B	Option:	
---	----------------	--

Where the contractor does not select an option, Option A shall apply
--

Payment methods

Option A	The preliminaries shall be paid in accordance with an amount prorated to the value of the works executed in the same ratio as the amount of the preliminaries to the contract sum , which contract sum shall exclude the amount of preliminaries . Contingency sum(s) and any provision for cost fluctuations shall be excluded for the calculation of the aforesaid ratio
Option B	The preliminaries shall be paid in accordance with an amount agreed by the principal agent and the contractor in terms of the priced document to identify an initial establishment charge, a time-related charge and a final dis-establishment charge. Payment of the time-related charge shall be assessed by the principal agent and adjusted from time to time as may be necessary to take into account the rate of progress of the works

Lump sum contract

Where the amount of **preliminaries** is not provided it shall be taken as 7.5% (seven and a half per cent) of the **contract sum**, excluding contingency sum(s) and any provision for cost fluctuations.

C 4.0 Adjustment of preliminaries [26.9.4]

Contractor's selection: Select Option A or B	Option:	
---	----------------	--

Where the contractor does not select an option, Option A shall apply

Provision of particulars

The **contractor** shall provide the particulars for the purpose of the adjustment of **preliminaries** in terms of his selection. Where completion in sections is required, the **contractor** shall provide an apportionment of **preliminaries** per **section**

Option A	An allocation of the preliminaries amounts into Fixed, Value-related and Time-related amounts as defined for adjustment method Option A below, within fifteen (15) working days of the date of acceptance of the tender
Option B	A detailed breakdown of the preliminaries amounts within fifteen (15) working days of possession of the site. Such breakdown shall include, inter alia, the administrative and supervisory staff, the use of construction equipment , establishment and dis-establishment charges, insurances and guarantees, all in terms of the programme

Adjustment Methods

The amount of **preliminaries** shall be adjusted to take account of the effect which changes in time and/or value have on **preliminaries**. Such adjustment shall be based on the particulars provided by the **contractor** for this purpose in terms of Options A or B, shall preclude any further adjustment of the amount of **preliminaries** and shall apply notwithstanding the actual employment of resources by the **contractor** in the execution of the **works**

Option A	<p>The preliminaries shall be adjusted in accordance with the allocation of preliminaries amounts provided by the contractor, apportioned to sections where completion in sections is required</p> <p>Fixed - An amount which shall not be varied</p> <p>Value-related - An amount varied in proportion to the contract value as compared to the contract sum. Both the contract sum and the contract value shall exclude the amount of preliminaries, contingency sum(s) and any provision for cost fluctuations</p> <p>Time-related - An amount varied in proportion to the number of calendar days extension to the date of practical completion to which the contractor is entitled with an adjustment of the contract value [23.2; 23.3] as compared to the number of calendar days in the initial construction period [26.9.4]</p>
Option B	<p>The adjustment of preliminaries shall be based on the number of calendar days extension to the date of practical completion to which the contractor is entitled with an adjustment of the contract value [23.2; 23.3] as compared to the number of calendar days in the initial construction period [26.9.4]</p> <p>The adjustment shall take into account the resources as set out in the detailed breakdown of the preliminaries for the period of construction during which the delay occurred</p>

Failure to provide particulars within the period stated

Option A	<p>Where the allocation of preliminaries amounts for Option A is not provided, the following allocation of preliminaries amounts shall apply:</p> <p>Fixed - Ten per cent (10%) Value-related - Fifteen per cent (15%) Time-related - Seventy-five per cent (75%)</p> <p>Where the apportionment of the preliminaries per section is not provided, the categorized amounts shall be prorated to the cost of each section within the contract sum as determined by the principal agent</p>
Option B	<p>Where the detailed breakdown of preliminaries amounts for Option B is not provided, Option A shall apply</p>

Lump sum contract

Where the amount of **preliminaries** is not provided it shall be taken as 7.5% (seven and a half per cent) Of the **contract sum**, excluding contingency sum(s) and any provision for cost fluctuations



GUARANTEE FOR CONSTRUCTION (PRO-FORMA)



Guarantee for Construction

For use with the JBCC® Principal Building Agreement edition /date

GUARANTOR DETAILS AND DEFINITIONS

Guarantor:

Physical Address:

Guarantor's signatory 1: Capacity

Guarantor's signatory 2: Capacity

Employer:

Contractor:

Principal Agent:

Works:

Site:

Contract Sum: Accepted amount inclusive of tax Currency

Amount in words:

Guaranteed Sum: The maximum aggregate amount Currency

Amount in words:

Guarantee for Construction: (Insert Variable or Fixed)

Expiry Date:

AGREEMENT DETAILS

Sections: Total number / not applicable Last Section

Principal Agent issues JBCC® format Recovery Statement, Interim Payment Certificates, the Final Payment Certificate, the Certificate of Practical Completion and the Certificate of Final Completion

1.0 GUARANTEE FOR CONSTRUCTION (Variable)

1.1 Where a Guarantee for Construction (Variable) in terms of the Agreement has been selected this clause 1.0 and 3.0 to 13.0 shall apply. The Guarantor's liability shall be limited to the diminishing amounts of the Guaranteed Sum as follows:-

GUARANTOR'S LIABILITY

1.1.1 Maximum Guaranteed Sum (not exceeding 10.0% of the contract sum) in the amount of:

Amount in words:

PERIOD OF LIABILITY

From and including the date of issue of this Guarantee for Construction and up to and including the date of issue of the Interim Payment Certificate certifying in excess of 50% of the contract sum



1.1.2 Reducing to the Guaranteed Sum (not exceeding 6.0% of the contract sum) in the amount of:

From and including the day after the date of the aforesaid Interim Payment Certificate and up to and including the date of issue of the only Certificate of Practical Completion or last Certificate of Practical Completion where there are sections

Amount in words:

1.1.3 Reducing to the Guaranteed Sum (not exceeding 4.0% of the contract sum) in the amount of:

From and including the day after the date of the applicable Certificate of Practical Completion and up to and including the date of issue of the only Certificate of Final Completion or the last Certificate of Final Completion where there are sections

Amount in words:

1.1.4 Reducing to the Guaranteed Sum (not exceeding 2.0% of the contract sum) in the amount of:

From and including the day after the date of the applicable Certificate of Final Completion and up to and including the date of issue of the Final Payment Certificate where payment is due to the Contractor, whereafter this Guarantee for Construction shall expire. Where the Final Payment Certificate reflects payment due to the Employer, this Guarantee for Construction shall expire upon payment of the full amount certified

Amount in words:

1.2 The Guarantor's liability limits set out in 1.1.1 to 1.1.4 shall apply in respect of any claim received by the Guarantor during the guarantee validity period

2.0 GUARANTEE FOR CONSTRUCTION (Fixed)

2.1 Where a Guarantee for Construction (fixed) in terms of the Agreement has been selected this clause 2.0 and 3.0 to 13.0 shall apply. The Guarantor's liability shall be limited to the amount of the Guaranteed Sum as follows:

GUARANTOR'S LIABILITY

Maximum Guaranteed Sum (not exceeding 5.0% of the contract sum) in the amount of:

PERIOD OF LIABILITY

From and including the date of issue of this Guarantee for Construction and up to and including the date of the only Certificate of Practical Completion or the last Certificate of Practical Completion where there are sections, whereafter this Guarantee for Construction shall expire

Amount in words:

3.0 The Guarantor acknowledges that:

3.1 Any reference in this Guarantee for Construction to the Agreement is made for the purpose of convenience and shall not be construed as any intention whatsoever to create an accessory obligation or any intention to create a suretyship;

3.2 Its obligation under this Guarantee for Construction is restricted to the payment of money; and

3.3 Reference to a Recovery Statement or an Interim or Final Payment Certificate, or a Certificate(s) of Practical or Final Completion shall mean such certificate issued by the Principal Agent.

4.0 Subject to the Guarantor's maximum liability referred to in 1.0 or 2.0, the Guarantor hereby undertakes to pay the Employer the sum certified upon receipt of the documents identified in 4.1 to 4.3:

PART C1.3: DISPUTE RESOLUTION MECHANISM

C1.3 CIDB ADJUDICATOR'S AGREEMENT

C1.3 CIDB ADJUDICATOR'S AGREEMENT

This agreement is made on the day of between:
 (name of company / organization) of

 (address) and
 (name of company / organization) of

 . (address) (the Parties) and (name) of

 (address) (the Adjudicator).

Disputes or differences may arise/have arisen* between the Parties under a Contract dated
 ... and known as.
 and these disputes or differences shall be/have been* referred to adjudication in accordance
 with the CIDB Adjudication Procedure, (hereinafter called "the Procedure") and the Adjudicator may
 be or has been requested to act.

* Delete as necessary

IT IS NOW AGREED as follows:

- 1 The rights and obligations of the Adjudicator and the Parties shall be as set out in the Procedure.
- 2 The Adjudicator hereby accepts the appointment and agrees to conduct the adjudication in accordance with the Procedure.
- 3 The Parties bind themselves jointly and severally to pay the Adjudicator's fees and expenses in accordance with the Procedure as set out in the Contract Data.
- 4 The Parties and the Adjudicator shall at all times maintain the confidentiality of the adjudication and shall endeavour to ensure that anyone acting on their behalf or through them will do likewise, save with the consent of the other Parties which consent shall not be unreasonably refused.
- 5 The Adjudicator shall inform the Parties if he intends to destroy the documents which have been sent to him in relation to the adjudication and he shall retain documents for a further period at the request of either Party.

SIGNED by: _____
 Name: _____
 who warrants that he / she is
 duly authorized to sign for and
 on behalf of the first Party in the
 presence of

SIGNED by: _____
 Name: _____
 who warrants that he / she is
 duly authorized to sign for and
 behalf of the second Party in
 the presence of

SIGNED by: _____
 Name: _____
 the Adjudicator in the presence
 of

Witness
 Name: _____
 Address: _____

Witness:
 Name _____
 Address: _____

Witness:
 Name: _____
 Address: _____

Date: _____

Date: _____

Date: _____

Contract Data

1	The Adjudicator shall be paid at the hourly rate of R. in respect of all time spent upon, or in connection with, the adjudication including time spent travelling.
2	The Adjudicator shall be reimbursed in respect of all disbursements properly made including, but not restricted to: (a) Printing, reproduction and purchase of documents, drawings, maps, records and photographs. (b) Telegrams, telex, faxes, and telephone calls. € Postage and similar delivery charges. (d) Travelling, hotel expenses and other similar disbursements. € Room charges. (f) Charges for legal or technical advice obtained in accordance with the Procedure.
3	The Adjudicator shall be paid an appointment fee of R. This fee shall become payable in equal amounts by each Party within days of the appointment of the Adjudicator, subject to an Invoice being provided. This fee will be deducted from the final statement of any sums which shall become payable under item 1 and/or item 2 of the Contract Data. If the final statement is less than the appointment fee the balance shall be refunded to the Parties.
4	The Adjudicator is/is not* currently registered for VAT.
5	Where the Adjudicator is registered for VAT it shall be charged additionally in accordance with the rates current at the date of invoice.
6	All payments, other than the appointment fee (item 3) shall become due in 30 days after receipt of invoice, thereafter interest shall be payable at 5% per annum above the Reserve Bank base rate for every day the amount remains outstanding.

* Delete as necessary

PART C2: PRICING DATA

PART C2.1: PRICING INSTRUCTIONS

C2.1 Pricing Instructions

- 1 The Bills of Quantities have been drawn up in accordance with the Standard System of Measuring Building Work as amended) published and issued by the Association of South African Quantity Surveyors (Sixth Edition (Revised)), 1999. Where applicable the:
 - a) Civil engineering work has been drawn up in accordance with the provisions of the latest edition of SABS 1200 Standardised Specifications for Civil Engineering Works.
 - b) Mechanical work has been drawn up in accordance with the provisions of the latest edition of SABS 1200 Standardised Specifications for Mechanical Engineering Works.
 - c) Electrical work has been drawn up in accordance with the provisions of the latest edition of SABS 1200 Standardised Specifications for Electrical Engineering Works.
- 2 The agreement is based on the JBCC Edition 6.2 of 2024, prepared by the Joint Building Contracts Committee, The additions, deletions and alterations to the JBCC Principal Building Agreement as well as the contract specific variables are as stated in the Contract Data. Only the headings and clause numbers for which allowance must be made in the Bills of Quantities are recited.
- 3 Preliminary and general requirements are based on the [preliminaries for the use of JBCC Edition 6.2– June 2024](#). Only the headings and clause numbers for which allowance must be made in the Bills of Quantities are recited.
- 4 It will be assumed that prices included in the Bills of Quantities are based on Acts, Ordinances, Regulations, By-laws, International Standards and National Standards that were published 28 days before the closing date for tenders. (Refer to www.stanza.org.za or www.iso.org for information on standards).
- 5 The drawings listed in the Scope of Works used for the setting up of these Bills of Quantities are kept by the Principal Agent or Engineer and can be viewed at any time during office hours up until the completion of the works.
- 6 Reference to any particular trademark, name, patent, design, type, specific origin or producer is purely to establish a standard for requirements. Products or articles of an equivalent standard may be substituted by approval of the Principal Agent.
- 7 The bills of quantities forms part of and must be read and priced in conjunction with all the other documents forming part of the contract document, The Standard Conditions of Tender, Conditions of Contract, Specifications, Drawings, The document “Construction Works: Specifications: General Specification (PW371-A) Edition 2.0” is obtainable on the Department’s website (<http://www.publicworks.gov.za/> under “Consultants Guidelines”), and shall be read in conjunction with the **bills of quantities** / lump sum document and be referred to for the full descriptions of work to be done and materials to be used The document “Construction Works: Specifications: Particular Specification (PW371-B) Edition 2.0” is issued together with the drawings and shall be read in conjunction with the drawings and the **bills of quantities** / lump sum document
- 8 Where any item is not relevant to this specific contract, such item is marked N/A (signifying “not applicable”)
- 9 The Contract Data and the standard form of contract referenced therein must be studied for the full extent and meaning of each and every clause set out in Section 1 (Preliminaries) of the Bills of Quantities

- 10 The Bills of Quantities is not intended for the ordering of materials. Any ordering of materials, based on the Bills of Quantities, is at the Contractor's risk.
- 11 The amount of the Preliminaries to be included in each monthly payment certificate shall be assessed as an amount prorated to the value of the work duly executed in the same ratio as the preliminaries bears to the total of prices excluding any contingency sum, the amount for the Preliminaries and any amount in respect of contract price adjustment provided for in the contract.
- 12 Where the initial contract period is extended, the monthly charge shall be calculated on the basis as set out in 11 but taking into account the revised period for completing the works.
- 13 The amount or items of the Preliminaries shall be adjusted to take account of the theoretical financial effect which changes in time or value (or both) have on this section. Such adjustments shall be based on adjustments in the following categories as recorded in the Bills of Quantities:
 - a) an amount which is not to be varied, namely Fixed (F)
 - b) an amount which is to be varied in proportion to the contract value, namely Value Related (V); and
 - c) an amount which is to be varied in proportion to the contract period as compared to the initial construction period excluding revisions to the construction period for which no adjustment to the contractor is not entitled to in terms of the contract, namely Time Related (T).
- 14 Where no provision is made in the Bills of Quantities to indicate which of the three categories in 13 apply or where no selection is made, the adjustments shall be based on the following breakdown:
 - a) 10 percent is Fixed
 - b) 15 percent is Value Related
 - c) 75 percent is Time Related
- 15 The adjustment of the Preliminaries shall apply notwithstanding the actual employment of resources in the execution of the works. The contract value used for the adjustment of the Preliminaries shall exclude any contingency sum, the amount for the Preliminaries and any amount in respect of contract price adjustment provided for in the contract. Adjustments in respect of any staged or sectional completion shall be prorated to the value of each section.
- 16 The tender price must include Value Added Tax (VAT). All rates, provisional sums, etc. in the bills of quantities must however be net (exclusive of VAT) with VAT calculated and added to the Total Value thereof in the Final Summary.
17. The Contractor shall adhere to "The national minimum wage determined by the Minister in accordance with the National Minimum Wage Act (NMWA)", and yearly pronounced increases for duration of contract.
18. The Contractor shall price the Specialist Subcontract works identified as such in the tender document based on the Specialist Subcontractors quotations plus any profit, attendance and overheads the Contractor may deem necessary

PART C2.2 – BILLS OF QUANTITIES

PART C3: SCOPE OF WORKS

C3 SCOPE OF WORK

Bid Description:	“REPAIRS, RENOVATIONS AND REFURBISHMENT TO FIVE (5) FACILITIES IN OR TAMBO DISTRICT – KSD MUNICIPALITY SUB - DISTRICT”
Tender No:	

C3.1 SCOPE OF WORKS – MQANDULI CLINIC

3.1-1 DESCRIPTION OF THE WORKS:

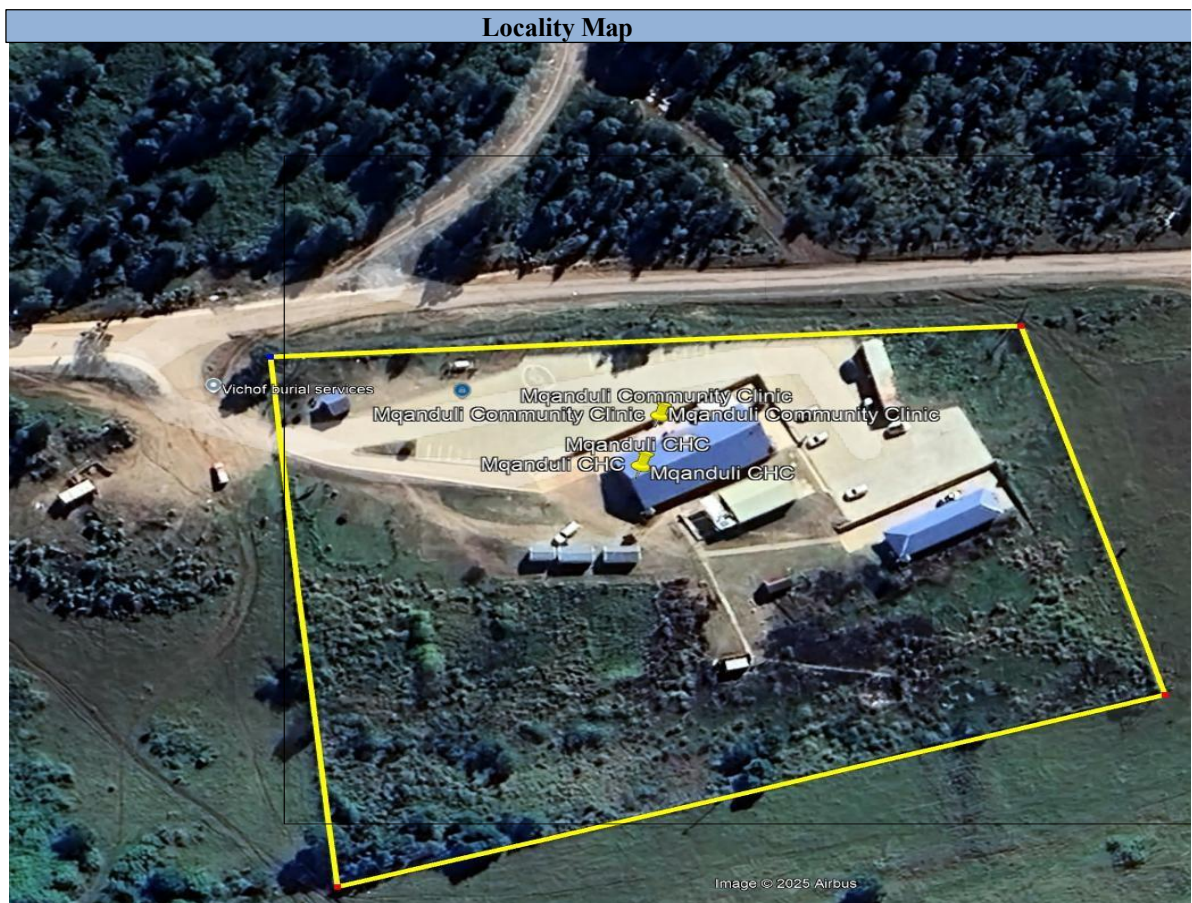

Figure 01: Locality Map

Facility location: MQANDULI CLINIC is situated in MQANDULI, in KSD MUNICIPALITY subdistrict of the OR TAMBO District.

Coordinates: 31°49'11.83"S 28°46'2.85"E

3.1-2 Detailed Scope of Works:

A detail set of construction documentation forms part of the tender documentation and is attached as Annexure A

DETAIL SCOPE OF WORK

- Construct a patient waiting area and allow for openings and benches
- Allow for electrical installation in Patient Waiting Area
- Reconnect 1 Qty Wi-Fi Satellite Dish
- Propping of existing 18*3 prefabricated structure with adjusted steel jacks and precast concrete pedestals.

ORDER OF WORK AND SECTIONAL COMPLETION:

- The contractor will need to agree to a programme of work with the Operational Manager.
- The works will need to consider the operational requirements and delivery requirements of the clinic.
- Only areas directly worked in by the contractor will be vacated at a time.
- The contractor is to use temporary movable hoardings to isolate sectional work areas.
- Careful programming of the works and proper construction management will ensure the timeous completion.

DECANTING

Decanting approach to be employed in the facility involves clinical services to be temporarily relocated and configured within the existing clinic structure.

ENABLING WORK

- Contractor shall assist with the decanting of the clinic furniture and equipment under the direction of the Operational Manager for each area as it is worked in.
- Furniture to be suitably identified with marked stickers prior to removal
- Furniture to be stockpiled as directed by Operational Manager.

REMOVAL OF WASTE MATERIALS FROM SITE

- Contractor shall remove all waste materials from site to an approved dump site.

C3.2. SCOPE OF WORKS – NTSHELE CLINIC

3.2-1 DESCRIPTION OF THE WORKS:



Figure 01: Locality Plan

Facility location: NTSHELE CLINIC is situated in Mthatha, in the KSD Municipality subdistrict of the OR TAMBO District.

Coordinates: 31°40'18.1"S, 28°43'23.7"E

3.2-2 Detailed Scope of Works:

A detail set of construction documentation forms part of the tender documentation and is attached as Annexure A

DETAIL SCOPE OF WORK

- Replace damaged roof sheets
- Replace damaged ceilings
- Replace gutters and downpipes
- Replace fascia and barge boards
- Paint to roof sheeting's, ceilings and fascia & barge boards

ORDER OF WORK AND SECTIONAL COMPLETION:

- The contractor will need to agree to a programme of work with the Operational Manager. The works will need to consider the operational requirements and delivery requirements of the clinic.
- Only areas directly worked in by the contractor will be vacated at a time.
- The contractor is to use temporary moveable hoardings to isolate sectional work areas.
- Careful programming of the works and proper construction management will ensure the timeous completion.

DECANTING

Decanting approach to be employed in the facility involves clinical services to be temporarily relocated and configured within the existing clinic structure.

ENABLING WORK

- The contractor shall assist with the decanting of clinic furniture and equipment under the direction of the Operational Manager for each area as it is worked in.
- Furniture to be suitably identified with marked stickers prior to removal
- Furniture to be stockpiled as directed by Operational Manager.

REMOVAL OF WASTE MATERIALS FROM SITE

- The contractor shall remove all waste materials from site to an approved dump site.

C3.3 SCOPE OF WORKS – NOSEKENI NONGAPHI CLINIC

3.3-1 DESCRIPTION OF THE WORKS:

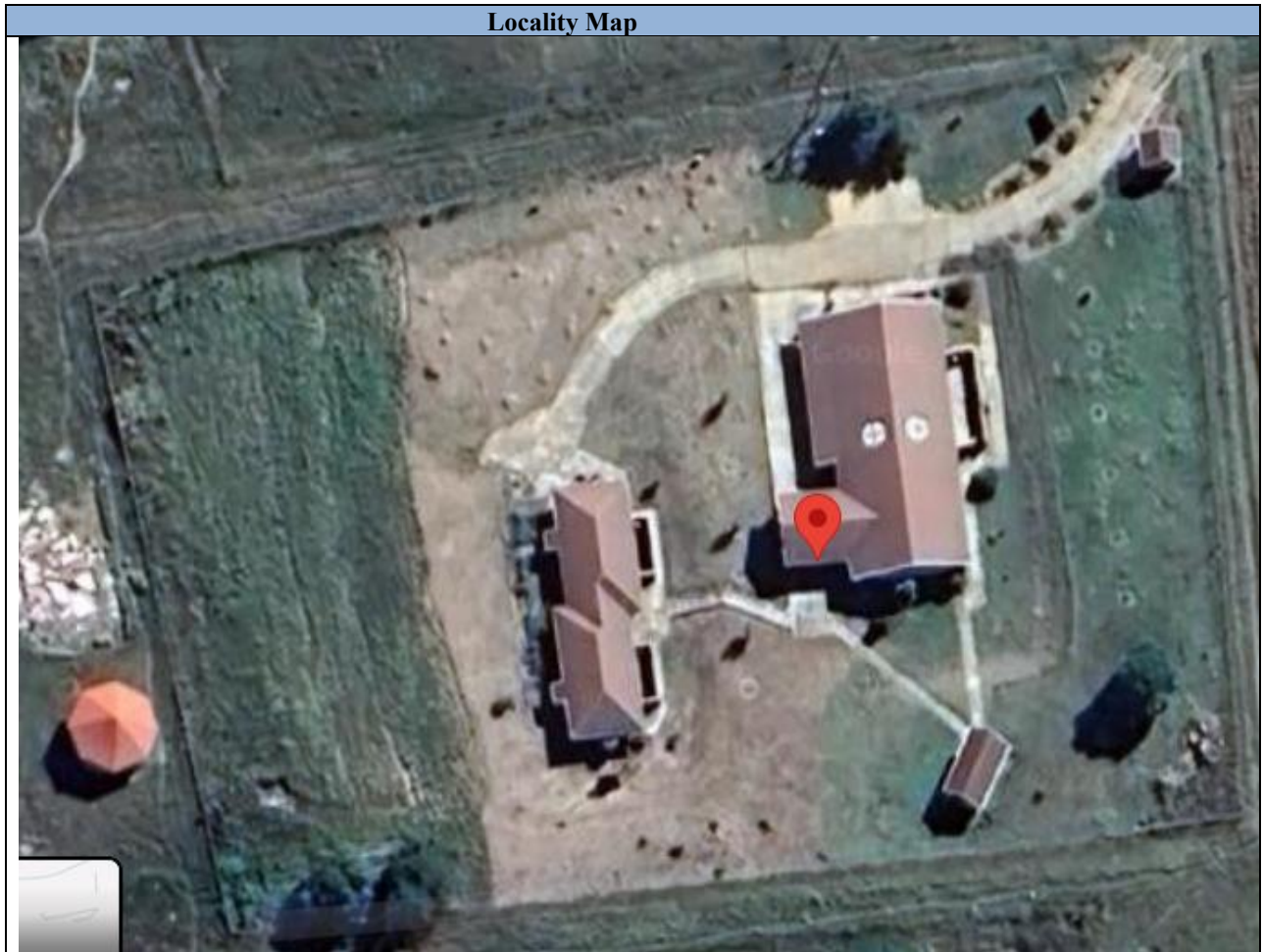

Figure 01: Locality Plan

Facility location: NOSEKENI NONGAPHI CLINIC is situated in The KSD Municipality subdistrict of the OR TAMBO District.

Coordinates: 31°57'40.0"S, 28°30'11.6"E

3.3-2 Detailed Scope of Works:

A detail set of construction documentation forms part of the tender documentation and is attached as Annexure A

DETAIL SCOPE OF WORK

- Replace damaged roof sheets
- Replace damaged ceilings
- Replace gutters and downpipes
- Replace fascia and barge boards
- Paint to roof sheeting's, ceilings and fascia & barge boards

ORDER OF WORK AND SECTIONAL COMPLETION:

- The contractor will need to agree a programme of work with the Operational Manager
The works will need to consider the operational requirements and delivery requirements of the clinic
- Only areas directly worked in by the contractor will be vacated at a time. The contractor is to use temporary moveable hoardings to isolate sectional work areas.
- Careful programming of the works and proper construction management will ensure the timeous completion.

DECANTING

Decanting approach to be employed in the facility involves clinical services to be temporarily relocated and configured within the existing clinic structure.

ENABLING WORK

- The contractor shall assist with the decanting of office furniture and equipment under the direction of the Operational Manager for each area as it is worked in.
- Furniture to be suitably identified with marked stickers prior to removal
- Furniture to be stockpiled as directed by Operational Manager.

REMOVAL OF WASTE MATERIALS FROM SITE

- Contractor shall remove all waste materials from site to an approved dump site.

C3.4 SCOPE OF WORKS – MTHATHA REGIONAL HOSPITAL

3.4-1 DESCRIPTION OF THE WORKS:



Figure 01: Locality Plan

Facility location: MTHATHA REGIONAL HOSPITAL is situated in Mthatha, in the KSD Municipality subdistrict of the OR TAMBO District.

Coordinates: 31°26'05.2"S, 28°38'46.6"E

3.4-2 Detailed Scope of Works:

A detail set of construction documentation forms part of the tender documentation and is attached as Annexure A

DETAIL SCOPE OF WORK

- Removal of fallen trees
- Replace damaged corrugated roof sheeting including trusses, purlins, etc
- Sealing roof for any leaks
- Replace damaged ceilings
- Replace 2 x Distribution boards
- Replace windblown sewer pipe
- Replace gutters, fascia and barge boards
- Close up brickwork to avoid water from entering in the pharmacy
- Provide water channel to divert water from entering the building
- Re-align carport size 25 300 x 4920 x 2200mm high, including fixing in position and bracing post to prevent it from being blown away by the wind.

- Service and upgrade back-up generator

ORDER OF WORK AND SECTIONAL COMPLETION:

- The contractor will need to agree to a programme of work with the Operational Manager
The works will need to consider the operational requirements and delivery requirements of the clinic.
- Only areas directly worked in by the contractor will be vacated at a time.
- The contractor is to use temporary movable hoardings to isolate sectional work areas.
- Careful programming of the works and proper construction management will ensure the timeous completion.
- The pit latrines may only be removed once the new dry sanitation units are installed.

DECANTING

Decanting approach to be employed in the facility involves clinical services to be temporarily relocated and configured within the existing clinic structure.

ENABLING WORK

- The contractor shall assist with the decanting of clinic furniture and equipment under the direction of the Operational Manager for each area as it is worked in.
- Furniture to be suitably identified with marked stickers prior to removal
- Furniture to be stockpiled as directed by the Operational Manager.

REMOVAL OF WASTE MATERIALS FROM SITE

1. Contractor shall remove all waste materials from site to an approved dump site.

C3.5 SCOPE OF WORKS – STANFORD TERRACE CLINIC

3.5-1 DESCRIPTION OF THE WORKS:



Figure 01: Locality Plan

Facility location: STANFORD TERRACE is situated in Mthatha, in the KSD Municipality subdistrict of the OR TAMBO District.

Coordinates: 31°35'16.2"S , 28°46'59.4"E

3.5-2 Detailed Scope of Works:

A detail set of construction documentation forms part of the tender documentation and is attached as Annexure A

DETAIL SCOPE OF WORK

- Replace electric pole and electric cable.
- Cut trees which are posing a danger.
- Repair damaged palisade fence.
- Remove fallen trees.

ORDER OF WORK AND SECTIONAL COMPLETION:

- The contractor will need to agree to a programme of work with the Operational Manager. The works will need to consider the operational requirements and delivery requirements of the clinic.
- Only areas directly worked in by the contractor will be vacated at a time.
- The contractor is to use temporary movable hoardings to isolate sectional work areas.
- Careful programming of the works and proper construction management will ensure the timeous completion.
- The pit latrines may only be removed once the new dry sanitation units are installed.

DECANTING

Decanting approach to be employed in the facility involves clinical services to be temporarily relocated and configured within the existing clinic structure.

ENABLING WORK

- The contractor shall assist with the decanting of office furniture and equipment under the direction of the Operational Manager for each area as it is worked in.
- Furniture to be suitably identified with marked stickers prior to removal
- Furniture to be stockpiled as directed by Operational Manager.

REMOVAL OF WASTE MATERIALS FROM SITE

Contractor shall remove all waste materials from site to an approved dump site.

Access and Egress:

- Access and Egress onto the site by both the main contractor and the public and staff of the facilities will be confirmed at the time of contract award.

Trade Names:

- Contractors are to familiarise themselves with the supplementary preambles in all instances contained within the BOQ document.
- Trade names for fixtures, fittings, finishes and other construction elements are specifically used because of the nature of the project.
- Proprietary items or materials where specified are to be brand specific or other approved. Approval may only be granted by the Principal Agent in writing.

C3.2 RESTRICTIONS AND CONSTRAINTS

- The completion of the project is urgent and work shall be executed during normal working hours i.e. 7h30 till 17h00 weekdays only. Work required to be executed outside of these hours must be arranged with the Operational Manager, in advance.
- Noise must be kept to a minimum and within acceptable levels at all times.
- All shut-offs and tie/cut-ins to existing services must be arranged in advance with the Operational Manager and a methodology with appropriate mitigation of risks must be prepared by the contractor and submitted to the relevant Professional discipline in advance, for approval.
- Dust emanating from the work site must be controlled at all times.

C3.3 OPERATIONAL PROTOCOLS

- Security is a priority, and the site shall be kept safe at all times.
- The approved Health and Safety plan shall be adhered to at all times
- All staff members of the contractor shall wear PPE at all times
- All staff members of the contractor shall be specifically identifiable at all times and to this end shall wear a predetermined coloured overall to be able to enter and work on the site.
- Regular meetings, the frequency of which is to be determined, shall be held with the management of the hospital to always ensure a cohesive spirit of co-operation
- The successful contractor must take into account that other contractors may be busy with construction in close proximity to the works and allowance must be made in the contractor's submission to accommodate these parties.

C3.4 ACCESS AND SITE ESTABLISHMENT

- Prospective bidders are to fully familiarize themselves with the site and access to the site and restricted area for site establishment. Allowance for temporary construction access etc. shall be deemed to be included in contractor's price/bid. Prospective bidders are to familiarize themselves with the site as no additional costs shall be entertained.
- No Contractor's representatives or workers are allowed to sleep at establishment area or within the facility.
- The Contractors are required to price for establishment, de-establishment and re-instatement in the Preliminaries section of the Bills of Quantities.

C3.5 ACCEPTANCE OF TENDERS

- The Employer is not bound to accept the lowest, or any tender, or any portion of any tender

C3.6 MINIMUM WAGE

- The Contractor shall adhere to “The national minimum wage determined by the Minister in accordance with the National Minimum Wage Act (NMWA)”, and yearly pronounced increases for duration of contract.

C3.7 TEMPORARY WORKS

- All temporary work to comply with the Construction Health and safety Act (Act 85 of 1993) and its regulations and are confirmed and recorded under section C3.14 Occupational Health & Safety.

C3.8 DESIGN DETAILS

- Refer to architectural and engineering detail design drawings.

C3.9 EMPLOYER'S OBJECTIVES IN TO RELATION THE EMPLOYMENT OF LABOUR

- The Contractor must employ a minimum of 30% of the labour required from the Ward in which the project is located
- The labour targets for vulnerable/ designated groups are as follows:
 Women 10 percent of total labour
 Youth 18 percent of total labour
 Persons living with disabilities 1 No.
 Military veterans 1 No
- The Contractor shall ensure labour and community harmony on the project site and in the surrounding community. (Ward). The Contractor shall participate in all community engagement activities to promote harmony during the project.
- The Contractor is to complete the Construction Labour Forecast Schedule included in the returnable section of the Tender Document

C3.12 DESIGN BRIEF

N/A

C3.13 DRAWINGS

DRAWING DESCRIPTION	CONTRACT DRAWINGS – NUMBER	DATE
ARCHITECTURAL DRAWINGS		
REFERENCE NUMBER:		



Mqanduli-Site plan		
Ntshеле-Site plan		
Nosekeni Nongaphi -Site plan		
Mthatha Regional Hospital-Site plan		
Stanford Terrace-Site plan		

KSD Region Disaster Clinics:

In this tender, Five (5) facilities have been clustered based on proximity and the extent of the work.

The contractor is expected to commence work on all facilities in the cluster simultaneously, with dedicated competent teams working at each facility, including the safety officer.

Contract periods for the OR Tambo cluster are as follows:

Mqanduli Clinic	4 months
Mthatha Regional Office	6 months
Nosekeni Nongaphi Clinic	3 months
Ntshеле Clinic	3 months
Stanford Terrace Clinic	1 months
Contract Period	6 months

These timeframes take into account the phasing required to address the work at each facility. Sectional completion of each of the above will be expected within the timeframes allocated. The contractor will be required to submit a proposed methodology and program for approval by the professional team and client on award.

PART C4: SITE INFORMATION

C4.1 SITE INFORMATION

Bid Description:	“URGENT REPAIRS, RENOVATIONS AND REFURBISHMENT TO FIVE (5) FACILITIES IN OR TAMBO DISTRICT – KSD MUNICIPALITY SUB- DISTRICT”
Project Number:	

GENERAL

Prospective bidders to familiarize themselves with the locality, access, any other “restrictions”.

(Refer to Scope of Works C3)

Mqanduli Clinic

Address : Mqanduli
Coordinate : 31°49'11.83"S, 28°46'2.85"E

Ntshela Clinic

Address : Mthatha
Coordinate : 31°40'18.1"S, 28°43'23.7"E

Nosekeni Nongaphi Madikizela-Mandela Clinic

Address : Mvezo
Coordinate : 31°57'40.0"S, 28°30'11.6"E

Mthatha Regional Hospital

Address : Mthatha
Coordinate : 31°26'05.2"S, 28°38'46.6"E

Stanford Terrace Clinic

Address : Mthatha
Coordinate : 31°35'16.2"S, 28°46'59.4"E

SITE INFORMATION REPORTS INCLUDED IN THE BID DOCUMENT:

- N/A

ANNEXURE A – OHS SPECIFICATION

OCCUPATIONAL HEALTH AND SAFETY SPECIFICATION

**Issued in terms of the Occupational Health and Safety Act, 1993
Construction regulations 2014**

PROJECT NAME	REPAIRS, RENOVATIONS AND REFURBISHMENT TO FIVE (5) FACILITIES IN OR TAMBO DISTRICT- KSD MUNICIPALITY SUB- DISTRICT
LOCATION	VARIOUS FACILITIES IN OR TAMBO DISTRICT
DISTRICT	OLIVER TAMBO DISTRICT
BID NO	SCMU3-25/26-0223-OR

Contents

2	SCOPE _____	110
2.1	Site Specific Specification	110
3	Detailed Scope of Works: _____	111
3.	DEFINITIONS _____	116
3.1.	List of Abbreviations	116
3.2.	Key References	116
4.	INTERPRETATION _____	116
4.1.	Purpose of the Project Specific Health and Safety Specification (PSHSS)	117
4.2.	Implementation of the Project Specific Occupational Health and Safety Specifications (PSHSS)	117
5.	GENERAL REQUIREMENTS _____	117
5.1.	Risks	117
5.2.	Specified Hazardous Chemical Substances	118
6.	OCCUPATIONAL HEALTH & SAFETY MANAGEMENT _____	118
6.1.	Notification of Commencement of Construction Work	118
6.1.1.	Health & Safety Training	118
6.1.2.	Induction	119
6.1.3.	Awareness	119
6.1.4.	Competency	119
6.2.	Organogram and Appointment of Competent Site Personnel	119
6.3.	Opening of multiple sites simultaneously	120
6.4.	OHSA 16.1 CEO	120
6.4.1.	Construction Manager (CR 8.1)	120
6.4.2.	Construction Work Supervisor (CR 8.7)	120
6.4.3.	Construction Health and Safety Officer (CR 8.5)	121
6.4.4.	Health & Safety Representative / H&S Committee Member (OHS Act 17 & 19)	121
6.4.5.	First Aider / First Aid Attendant	121
6.4.6.	Risk Assessor	121
6.4.7.	Appointment of Competent Contractors (CR7.1)	122
7.	GENERAL RISK MANAGEMENT _____	122
7.1.	Health Risks and Medical Surveillance	122
7.2.	Emergency Procedures	123
7.3.	Fires and Emergency Management	123
7.4.	Incident Management and Compensation Claims	123
7.5.	Personal Protective Equipment (PPE) and Clothing	123
7.6.	Occupational Health and Safety Signage	124
7.7.	Induction of Employees and Visitors, General H&S Training	124
7.8.	Access Control Measures	124
7.9.	Protection of Members of the Public	124
7.10.		POPI Act
	Policy, Procedure and Control	125
8.	Communication On Site _____	125
9.	Care of Workers on Site (Welfare) _____	125



10. Discipline, Alcohol Abuse _____	125	and Substance
11. Electrical Tools _____	126	
12. Hoarding _____	126	
13. Construction And Mobile Plant _____	126	
14. Working at Heights _____	126	
15. Delivery of Materials _____	127	
16. Site Establishment and Requirements _____	127	
17. Paint Work _____	127	
18. Soil poisoning _____	127	
19. Excavation work _____	128	
20. Ergonomics _____	128	
21. Biological Waste and Hygiene Control _____	128	
22. Wildlife and Insects and Vegetation _____	129	
23. Electrical _____	129	
24. Demolition Work _____	129	
25. Decanting of Occupied Areas _____	130	
26. Asbestos Management _____	130	
27. Hand Tools _____	130	
28. Ladders and Ladder Work _____	130	
29. Electrical and Mechanical Work _____	131	
30. Non-Conformances _____	131	
31. Health And Safety File _____	131	
32. Project Close Out Requirements _____	132	
33. Penalties _____	133	
ANNEXURE A _____	135	
CONTRACTORS MONTHLY HEALTH AND SAFETY REPORT _____	135	
Annexure B: OHS BUDGET _____	136	
Annexure C: PoPIA Declaration form _____	138	
Annexure D: Baseline Risk Assessment _____	139	

3. SCOPE

A. Site Specific Specification

This health and safety specification pertains to the scope of works outlined in the tender document as well as in this OHS Specification document.

- Provides the overarching framework within which the Principal Contractor is required to demonstrate compliance with certain requirements for occupational health and safety established by the Occupational Health and Safety Act 85 of 1993 during work;
- Establishes the way the Principal Contractor is to manage the risk of health and safety incidents during construction; and
- Establishes the way the Client's Health and Safety Agent will interact with the Principal Contractor.

This specification establishes general requirements to enable the Principal Contractor to satisfy aspects of the Occupational Health and Safety Act, 1993 (Act No. 85 of 1993) and the relevant related regulations. The Principal Contractor is required to develop, implement and maintain a site-specific health and safety plan. The Client is required to provide certain site-specific information to the Principal Contractor or a health and safety specification for the works to enable such a plan to be formulated. Accordingly, this specification on its own cannot ensure compliance with the requirements of the Act.

A Client must stop any contractor from executing construction work which is not in accordance with the contractor's health and safety plan for the site or which poses to be a threat to the health and safety of persons.

4. Detailed Scope of Works:



Figure 01: Locality Map

Facility location: MQANDULI CLINIC is situated in MQANDULI, in KSD MUNICIPALITY subdistrict of the OR TAMBO District.

Coordinates: 31°49'11.83"S 28°46'2.85"E

Detailed Scope of Works:

A detail set of construction documentation forms part of the tender documentation and is attached as Annexure A

DETAIL SCOPE OF WORK

- Construct a patient waiting area and allow for openings and benches
- Allow for electrification in Patient Waiting Area
- Reconnect 1 Qty Wi-Fi Satellite Dish
- Prop existing 18*3 prefabricated structure with adjusted steel jacks and precast concrete pedestals

DECANTING

The clinical services within the facility will continue during the duration of this contract. The contractor will discuss with the facility management and agree on the work scheduling (ceding and handing over of any space they will be working on). The facility operates from 07:30hrs to 16:00hrs from Monday to Friday only. Where necessary, the contractor can arrange to work outside the clinic operating hours and days. No additional compensation is provided for working outside the regular/normal working hours.

SCOPE OF WORKS – NTSHELE CLINIC



Figure 01: Locality Plan

Facility location: NTSHELE CLINIC is situated in Mthatha, in the KSD Municipality subdistrict of the OR TAMBO District.

Coordinates: 31°40'18.1"S, 28°43'23.7"E

DETAIL SCOPE OF WORK

- Replace damaged roof sheets
- Replace damaged ceilings
- Replace gutters and downpipes
- Replace fascia and barge boards
- Replace damaged glazing

DECANTING

Facility will be closed, service offering redirected to nearby facilities for duration of closure. Safe relocation and reinstating of equipment should be allowed for.



Locality Map



Figure 01: Locality Plan

Facility location: NOSEKENI NONGAPHI CLINIC is situated in The KSD Municipality subdistrict of the OR TAMBO District.

Coordinates: 31°57'40.0"S, 28°30'11.6"E

DETAIL SCOPE OF WORK

- Replace damaged roof sheets
- Replace damaged ceilings
- Replace gutters and downpipes
- Replace fascia and barge boards
- Remove and replace nameboard.

DECANTING

The clinical services within the facility will continue during the duration of this contract. The contractor will discuss with the facility management and agree on the work scheduling (ceding and handing over of any space they will be working on). The facility operates from 07:30hrs to 16:00hrs from Monday to Friday only. Where necessary, the contractor can arrange to work outside the clinic operating hours and days. No additional compensation is provided for working outside the regular/normal working hours.

SCOPE OF WORKS – MTHATHA REGIONAL HOSPITAL



Figure 01: Locality Plan

Facility location: MTHATHA REGIONAL HOSPITAL is situated in Mthatha, in the KSD Municipality subdistrict of the OR TAMBO District.

Coordinates: 31°26'05.2"S, 28°38'46.6"E

DETAIL SCOPE OF WORK

- Tree felling
- Replace damaged corrugated roof sheeting including trusses, purlins, etc
- Inspect roof for leaks
- Replace damaged ceilings
- Waterproofing to roofs
- Replace 2 x Distribution boards
- Replace windblown sewer pipe
- Replace gutters, fascia and barge boards
- Close up brickwork to avoid water from entering in the pharmacy
- Provide water channel to divert water from entering the building
- Re-align carport size 25 300 x 4920 x 2200mm high, including fixing in position and bracing post to prevent it from being blown away by the wind.
- Service and upgrade backup generator.

DECANTING

The clinical services within the facility will continue during the duration of this contract. The contractor is to discuss with the facility management and agree on the work scheduling (ceding and handing over of any space they will be working on). The facility operates from 07:30hrs to 16:00hrs from Monday to Friday only. Where necessary, the contractor can arrange to work outside the clinic operating hours and days. No additional compensation is provided for working outside the regular/normal working hours.

SCOPE OF WORKS – STANFORD TERRACE CLINIC



Figure 01: Locality Plan

Facility location: STANFORD TERRACE is situated in Mthatha, in the KSD Municipality subdistrict of the OR TAMBO District.

Coordinates: 31°35'16.2"S , 28°46'59.4"E

DETAIL SCOPE OF WORK

- Replace electric pole and electric cable
- Making good palisade fence
- Remove tree and debris

3. DEFINITIONS

As per the Occupational Health and Safety Act (85 of 1993) and the relevant regulations and applicable standards.

and Safety Act (85

3.1. List of Abbreviations

AIA	Approved Inspection Authority
BOQ	Bill of Quantities
CEO	Chief Executive Officer
CHS	Construction Health and Safety
CHSA	Construction Health and Safety Agent
CHSO	Construction Health and Safety Officer
COC	Certificate of Compliance
COIDA	Compensation for Occupational Injuries and Diseases Act
COLTO	Committee of Land and Transportation Officials
CR	Construction Regulations (Gazette 10113 of 07/02/2014)
DoEL	Department of Employment and Labour
FPP	Fall Protection Plan
GAR	General Administration Regulations
GSR	General Safety Regulations
ID	Identification Document
HASCHEM	Hazardous Chemicals
RHCA	Regulations for Hazardous Chemical Agent
HBAR	Hazardous Biological Agents Regulations
HIRA	Hazard Identification Risk Assessment
H&S	Health and Safety
NQF	National Qualifications Framework
OHSA	Occupational Health and Safety Act No. 85 of 1993 (as amended)
OHSS	Occupational Health and Safety Specification
PA	Principal Agent
CHSS	Construction Health and Safety Specification
POPIA	Protection of Personal Information Act
PSHSS	Project Specific Health and Safety Specification
PC	Principal Contractor
PPE	Personal Protective Equipment
PSP	Professional Service Providers
SABS	South African Bureau of Standards
SANS	South African National Standards (Authority)
SDS	Safety Data Sheet
SHE	Safety Health and Environment
SWP	Safe Work Procedure
UIF	Unemployment Insurance Fund

3.2. Key References

Occupational Health and Safety Act No. 85 of 1993 and Regulations (as amended)

Mine Health and Safety Act and Regulations No. 29 of 1996 (as amended)

Compensation for Injury and Occupational Diseases Act No. 100 of 1993 (as amended)

South African National Standards

Municipal Bylaws

4. INTERPRETATION

The Act and its associated regulations shall have precedence in the interpretation of any ambiguity or inconsistency between it and this specification.

4.1. Purpose of the Project Specific Health and Safety Specification (PSHSS)

The PSHSS is a performance specification to ensure that the Client and any bodies that enter into formal agreements with the Client / Agents, Professional Service Consultants (Engineers, Quantity Surveyors and Architects), Principal Contractor and Contractors achieve an acceptable level of OHS performance.

The absence of advice or approval for any document mandated by the PSHSS, such as hazard identification and risk assessments, or any communication from the Client should not be interpreted as the Client accepting any obligation that relieves the Principal Contractor of the responsibility to meet the required performance standards and comply with legal requirements. It is essential to note that the Client does not assume liability for any consequences arising from the Principal Contractor's failure to adhere to the PSHSS; thus, the Principal Contractor retains the responsibility for achieving the necessary performance levels and ensuring legal compliance.

A Mandatory Agreement in terms of Section 37.2 of the OHSA will be signed between parties prior to any works commencing. The PSHSS highlights the aspects to be implemented over and above the minimum requirements of current legislation. Requirements may be changed should new risks arise, work scope change or any other issues be identified that could not have been foreseen during the design phase of the project, or during the construction phase. Any new legislation or standards (legislated or determined by the Client) that are promulgated or accepted during the contract will automatically be applied.

It should be noted that this PSHSS in no way relieves the Contractor of any of his responsibilities set out in the Act and Regulations

4.2. Implementation of the Project Specific Occupational Health and Safety Specifications (PSHSS)

A project specific H&S specification will be subject to approval by the Client. This must include all supporting documentation as required to verify the H&S system. The OHS Plan must address the scope of works.

5. GENERAL REQUIREMENTS

5.1. Risks

Principal Contractor to provide a detailed risk assessment for the entire work on site. The items noted are for information only and must be expanded as required by the project.

Summary of Risk on site:

- a) Working within an operational health facility (sick people).
- b) Temporary Works
- c) Working at Heights.
- d) Site establishment
- e) Hand tools
- f) Fire
- g) Selection of Workers/ Staff for site
- h) Fragile Materials
- i) Excavations
- j) Hazardous Substances
- k) Public safety
- l) Night Work
- m) Unsafe site Access roads
- n) Snakes

- o) Underground Services
- p) Electrical works
- q) Stuff transportation
- r) Demolition work
- s) Brick work
- t) Soil Poisoning
- u) Tree Felling
- v) Biological risks
- w) Ergonomic risks
- x) Painting
- y) Environmental pollution
- z) Concrete work
- aa) Weather related.
- bb) Equipment and machinery
- cc) Involved in activities across different sites

Existing structures on site and surrounding land use (with a significant impact on Health & Safety):

- a) Health Facility safety a concern.
- b) Security
- c) SMME (Construction Mafia)

5.2. Specified Hazardous Chemical Substances

The PC is to supply the products required as per the bill of quantities-, materials / safety data sheets (SDSs) for each of the product foreseen to be utilized on site. The South African SDS to be provided as per the new legislation.

The SDS data must be indexed, and a risk analysis done to indicate the risks related to each product in use. Training on this information must be given on site and risk controls implemented.

Please ensure that wastewater resulting from the cleaning of paint brushes is treated as hazardous biological waste and must not be disposed of directly into drainage systems. Implement a filtration system for the removal of paint waste. Additionally, ensure adequate ventilation systems are in place in areas where paint primer is applied to facilitate air circulation during painting activities. This may include the use of fans and opening windows to enhance ventilation.

6. OCCUPATIONAL HEALTH & SAFETY MANAGEMENT

6.1. Notification of Commencement of Construction Work

The Principal Contractor (PC) shall notify the Provincial Director of the Department of Employment and Labour (DoEL) in writing, using the prescribed Construction Regulation Annexure 2 form, at least 7 days prior to the commencement of construction work. This notification must be submitted to the nearest Regional Department of Labour Office for acknowledgment, and proof of submission and/or receipt must form part of the OHS Plan approval process.

Work may only begin once the notification has been properly completed and signed by the Client, and an Acknowledgement Letter has been issued by the Department of Employment and Labour (DoEL). Any **changes to the initial submission**, such as Contractor details, expected completion dates, or workforce size, must be reflected in a **revised Annexure 2**, which must also be submitted to the DoEL.

6.1.1. Health & Safety Training

The Principal Contractor must ensure that all his / her staff is adequately trained to perform the tasks allocated to them and that there is always the requisite amount of supervision to maintain safe work practices and standards, particularly where semi-skilled and unskilled personnel are involved. The contractor shall conduct a training needs analysis to ascertain what health and safety training, and re-

training is required. No employees shall be allowed on site unless there is proof of induction training and identification.

Competency for the following is not negotiable; list is not limited to:

- Construction Manager and Assistant alternate Construction Manager, Competent person with a minimum qualification of NQF Level 6 with at least minimum of 2 years' experience.
- Health and Safety Officer must have NQF Level 5 and fully registered with SACPCMP with 1 year post experience to registration with SACPCMP.
- Temporary works planner and controller
- SHE Reps (certificate NQF Level 2)
- First Aiders (Level 3)
- Fire extinguisher Inspectors. (awareness training level 2)
- All appointed inspectors and supervisors must understand liability and duty of signing appointments.

6.1.2. Induction

The contractor shall conduct a site-specific health & safety induction for all the employees, contractors and visitors to the site.

Copies of the attendance registers signed by the attendees as acknowledgement of attendance are to be kept on site in the health & safety file for verification during inspections and Client Audits.

6.1.3. Awareness

The Principal Contractor shall conduct on-site periodic toolbox talks that cover the relevant activity and an attendance register, and the contents of the topics discussed must be kept on site in the health & safety file.

Proof of training requires proof of the lesson plan and employee signatories.

Safety notices and symbolic signs, including health and safety awareness posters must be displayed at the site entrance and at strategic positions on the site to create health and safety awareness.

6.1.4. Competency

The Principal Contractor shall send relevant persons to appropriate courses as required by the Act, relevant Regulations, and applicable safety standards. The type of training to be conducted will be determined after conducting a Hazard Identification and Risk Assessment (HIRA). Copies of training certificates must be kept on site in the health & safety file.

The training to be conducted is, but not limited to:

- Health & Safety Representative Course.
- First Aid Level 3 Training,
- Incident investigation; and
- HIRA Course.

Proof of competency to be attached to Appointment letters.

6.2. Organogram and Appointment of Competent Site Personnel

Contractor will be required to submit a detailed **organogram** clearly illustrating the **personnel responsible for supervision** on site. This organogram must **align with the formal appointments** recorded in the project's **Occupational Health and Safety file** and must accurately **reflect the individuals appointed to be physically present and active on site**. Each supervisory role depicted must correspond to a valid legal appointment (e.g., Construction Manager, Supervisor, Safety Officer), and any discrepancies between the organogram and the appointment letters

will be deemed non-compliant. The organogram must be updated promptly to reflect any changes in supervisory personnel across the different operational sites.

6.3. Opening of multiple sites simultaneously

Given the geographic spread and operational demands of the various project sites, it is important to emphasise that **no more than two sites should be active at the same time**. This is to avoid assigning the same workers or supervisors to multiple locations simultaneously and to ensure that each site is properly and independently managed.

Each site must have its own designated **Level 3 First Aider** to ensure prompt first aid treatment in the event of an injury or emergency. While the **Safety Officer** may move between sites as needed, the **SHE Representative, Construction Manager, and Construction Supervisor** must be appointed on a **full-time basis** for each separate site. No personnel in these key roles may be shared across multiple sites.

Limiting the number of active sites allows for the adequate allocation of competent resources, promotes effective site-specific management, and ensures compliance with occupational health and safety requirements. This measure is essential to enable the safe execution of work, prevent delays, improve accountability, and maintain consistent safety standards across all sites.

The contractor is therefore reminded to carefully plan and appropriately staff each site prior to the commencement of any work.

6.4. OHS 16.1 CEO

The CEO (OHS 16.1) of the PC will take overall responsibility for the appointment of competent site staff for the duration of the project. Should the CEO not be personally involved in the project, the H&S responsibilities are to be delegated to the Acting CEO (OHS 16.2). Knowledge and training in H&S are required, and certificates indicating H&S training as well as experience to be included in CVs.

All other legal appointments are to be made with relevance to the type of work to be performed.

Note: Please be aware that the construction manager is not permitted on this project to sign legal appointment letters. Only the 16.2 appointment may sign legal appointment letters.

6.4.1. Construction Manager (CR 8.1)

The Principal Contractor is required to formally designate a **full-time** competent individual specializing in civil construction works as the Construction Manager. This individual will be responsible for overseeing all construction activities at the designated site, including ensuring compliance with occupational health and safety standards. If the designated Construction Manager is unavailable, an alternate must be appointed, possessing appropriate training and/or experience in the relevant area of responsibility.

Upon the acceptance of the tender, the contractor is obligated to submit the Construction Manager's competency details in writing to the client for approval before commencing work.

Note: Please be aware that the construction manager is not permitted on this project to sign legal appointment letters. Only the 16.2 appointment may sign legal appointment letters.

6.4.2. Construction Work Supervisor (CR 8.7)

The Principal Contractor must in writing appoint construction work supervisor/s responsible for construction activities and ensuring occupational health and safety compliance on the construction site.

Note: Each project must have a dedicated, full-time supervisor appointed specifically for that project. No supervisor will be permitted to oversee more than one site.

6.4.3. Construction Health and Safety Officer (CR 8.5)

The Principal Contractor must appoint a suitably competent Construction Health & Safety Officer (CHSO) to co-ordinate his or her organization's health & safety efforts on the site.

The CV for the proposed CHSO must be submitted to the Client appointed CHS Agent for approval. The appointed CHSO must be full time on site and readily available during working hours. The CHSO must conduct monthly internal audits and random site safety, and equipment checks, including overall compliance with the site-specific construction health and safety plan and procedures, and compile a monthly CHSO report (see Annexure A) to be tabled at each site progress meeting. The CHSO must evaluate the contractors Health and Safety Plan. The minimum qualification for the CHSO must be a matric certificate, NQF 5 qualification with at least two years and more experience on civil engineering and/or building projects.

The CHSO that the Principal Contractor intends to appoint **must be fully registered as a CHSO** with the SACPCMP and shall provide a valid registration with a letter of good standing with SACPCMP.

6.4.4. Health & Safety Representative / H&S Committee Member (OHS Act 17 & 19)

Irrespective of the number of employees on site, both the Principal Contractor (PC) and all contractors are required to appoint a **full-time Health and Safety Representative for each site**. This individual must be **dedicated solely to that specific site** and must **not be shared across multiple sites**.

The appointed representative must have successfully completed the relevant Health and Safety Representative training course. All elections or appointments must be documented in writing.

Health and Safety Representatives are responsible for conducting regular site inspections using the prescribed Annexure A form attached. Records of these inspections must be maintained in the project's Health and Safety File. Any deviations or non-conformances identified must be addressed immediately by the responsible person.

The Health and Safety Representative will report to and liaise directly with the appointed Health and Safety Officer.

In addition, it is compulsory for this project to establish a Health and Safety Committee. Committee meetings must be held at least once a month to address and discuss relevant health and safety matters.

6.4.5. First Aider / First Aid Attendant

The Principal Contractor must appoint a Level 3 First Aid Attendant for the project and where practicable, one Level 3 First Aid Attendant for each work team or section of the works. The appointed Level 3 First Aid Attendant must be suitably qualified and have valid training certificates.

The Principal Contractor together with the responsible Level 3 First Aid Attendant must ensure that the first aid boxes(s) are available on site and fully stocked. General Safety Regulations must be applied. The First Aider must be always available and accessible on site and should form part of the rescue team.

6.4.6. Risk Assessor

The Principal Contractor is required to appoint a competent risk assessor that's full time on site and must understand the process of identifying hazards and assessing risks emanating from the identified hazards.

This appointed person can be an already designated health & safety officer that's full time on site because the task of assessing risks is an ongoing process and therefore risk review process must be done regularly.

There must be a direct link to the personal protective equipment / clothing and training to be conducted throughout the contract.

6.4.7. Appointment of Competent Contractors (CR7.1)

The Principal Contractor is to ensure compliance with the Clients minimum standards and all legislative requirements. The same H&S standards required of the PC are to be applied to all Contractors. A register of all Contractors and Suppliers is to be on file and kept updated at all times. The PC is to ensure there is sufficient funding for H&S compliance by each Contractor.

The following minimum aspects are applicable to any Contractor appointed:

- The CHSO is to ensure a contractor's appointment and approval of H&S documentation at least seven (7) working days prior to commencing work.
- No Contractor may work under the PCs Compensation Registration Number. If required, the PC may assist targeted subcontractors with their registration with the Compensation Commissioner. However, such Contractors will not be able to commence work until proof of registration or Letter of Good Standing has been received.
- No work may commence without the following documentation in place:
 - The principal contractor is to have a CR5.1(k) appointment letter.
 - Mandatory (37.2) agreements between the contractor and the client.
 - Valid letters of Good Standing.
 - OHS Plan Approval Letter issued by the Client.

7. GENERAL RISK MANAGEMENT

7.1. Health Risks and Medical Surveillance

All personnel, including Contractor employees, must possess a medical fitness certificate issued by a registered Occupational Medical Practitioner before starting work. The commencement of Medical Certificate of fitness is scheduled during the pre-employment phase, and Annexure 3 should be on record.

Authorization to retain, share, and dispose of data must be documented under the Protection of Personal Information Act (POPIA).

Every worker, including those employed by Sub-Contractors, must have a valid medical fitness certificate before commencing work. No employed / contract worker will be allowed on site without a valid medical certificate of fitness. Annual medical surveillance is mandatory unless a more frequent schedule is specified.

Provisions for retaining medical records for the required duration should be duly acknowledged. Given the potential health risks the following aspects are to be included in each medical surveillance intervention:

- Full medical, surgical, and occupational history.
- Full physical examination of all systems, and
- Referral if required for the management of identified health issues that may affect the worker.

Specific testing for existing conditions and limitations relative to exposure could include, but are not limited to:

- Audiometry (hearing tests).
- Spirometry (lung function testing).
- Chest X-rays.
- Liver function testing (volatiles), and

Any other relevant tests should be identified as part of the project. It is recommended that the Principal Contractor (PC) implement a medical surveillance plan for workers. During any sewer connections or demolition activities, it is essential to ensure that all employees vaccinated against Hepatitis B virus. Appropriate allowances for this should be included in the Bill of Quantities (BoQ).

7.2. Emergency Procedures

An emergency plan and procedure that is appropriate to the risks is required prior to commencement on site. It is advised that the system should be simple and easy for any worker to follow.

The emergency plan is to ensure the inclusion of local service providers where possible. Such arrangements should be made with these persons prior to the commencement of the project.

Local emergency telephone numbers must be displayed and made part of the emergency procedure.

The general principals of emergency management are to be applied as it applies to the hierarchy of control and management. The PC must consult with the Client in preparation of the emergency as buildings will be operational.

7.3. Fires and Emergency Management

Emergency preparedness is a critical component of this project and must be prioritised at all active sites. Emergency equipment, including appropriately rated fire extinguishers and fully stocked first aid boxes, must be readily available and accessible at all times. The quantity and type of fire extinguishers must correspond to the specific fire risks identified on site and in relation to the activities being undertaken, and all plant and machinery must also be equipped with suitable extinguishers. Open fires are strictly prohibited on all sites, and clearly designated smoking areas with controlled smoking times must be established and enforced.

Each site must have appointed emergency responders, including competent Level 3 First Aiders, who form part of a clearly defined emergency response team. These individuals must be formally appointed, with their roles and responsibilities clearly documented. Prior to the commencement of any work, a comprehensive emergency response plan must be submitted. This plan must outline the procedures and actions to be followed in the event of various emergencies, including fire, injury, environmental incidents, and disease outbreaks. It must also demonstrate coordination with local emergency service providers, such as fire and ambulance services, and ensure that all relevant arrangements are finalised before project initiation. Furthermore, the plan must incorporate specific protocols to address the risk of a disease outbreak, including preventative measures, health monitoring, and detailed response strategies.

Giving due consideration to site-specific emergency risks and ensuring the availability of emergency equipment, trained personnel, and a well-structured response plan is essential to maintaining safety, legal compliance, and operational integrity across all active sites.

7.4. Incident Management and Compensation Claims

All incidents and accidents are to be investigated. All serious incidents involving any form of disabling injury or fatality are to be reported to the Designer (PA) /Client /CHS Agent immediately. This shall be confirmed in writing following the incident.

Proof of compensation claims, DOEL reports, and other relevant information must be on site for verification. All Occupational diseases to be reported to Compensation Commissioner

7.5. Personal Protective Equipment (PPE) and Clothing

The PC is to provide PPE to all employees free of charge.

The wearing of the identified SANS approved PPE at all times is non-negotiable.

- Hard hats: Chin strapped hats must have a safety breaker strap (Applicable only to employees performing work at height).

- Protective footwear.
- Overalls must be high-visibility and clearly display the company name, with reflective strips for enhanced worker visibility.
- Eye protection (as required)
- Attenuated hearing protection.
- Reflective jackets - only for supervisors and visitors (no bibs)
- Respiratory protection (minimum of FFP2).
- Gloves.
- other necessary PPE identified from SDS's and/or risk assessments.
- PPE for Visitors (Reflector vest and Hard hat only)

7.6. Occupational Health and Safety Signage

On-site H&S signage is required. Signage shall be posted up at fixed or temporary working areas, or other potential risk areas/operations. These signs shall be in accordance with the requirements of the General Safety Regulations or SANS requirements as amended. Signage is to be noted on the site drawings indicating where fixed/temporary signage is required.

- 'Hard hat area' or other PPE requirements noted.
- First aid box positions (including vehicles); and
- Fire extinguishers.
- Assembly Area
- Construction work in progress
- No Un-authorized entry.

Signs shall be posted at areas of work on site indicating that a construction site is being entered and that persons should take note of H&S requirements.

7.7. Induction of Employees and Visitors, General H&S Training

A simple, formal induction program is to be prepared which is site specific. Inductions must be carried out for all workers and visitors (including Client and PSP's) to the site. Record of induction must be kept for a period of 2 years.

DSTI training is required to ensure workers are familiar with the risks and H&S measures of the work or tasks to be done.

Penalties for non-compliance regarding induction is stipulated in penalty clause.

7.8. Access Control Measures

Access control measures apply to all individuals involved in the construction project, including contractors, subcontractors, suppliers, and visitors. The contractor is responsible for maintaining a secure, safe, and controlled environment within the client premises throughout the duration of the project. This includes strict adherence to safety protocols and proactive risk mitigation to protect staff, and all other occupants of the clients.

7.9. Protection of Members of the Public

The contractor must implement appropriate measures to ensure the safety of the public at all times. This includes the installation of adequate barriers and warning signage around the work area. Workers are to actively deter public access to hazardous zones. Where work interfaces with public footpaths or bridges, these must be closed off or made safe to prevent injury. Traffic management systems, including signage, must be in place at site entrances to alert motorists of construction vehicle movements. Roads leading to the site are to be kept free of mud to prevent slip hazards. Refer to the plant risk assessment for plant-specific precautions. A safe means of access must be established and agreed upon for both construction vehicles and affected homeowners. Furthermore, all employees who may be exposed to TB patients during

the course of their duties must be vaccinated against Hepatitis B prior to commencing work on site.

7.10. POPI Act Policy, Procedure and Control

The PC will ensure that the companies control of information is known to all employees and that the employees had signed off on Medicals, Monitoring and Incident information being shared, and all other contractual information sharing requirements. All personal information collected for health and safety purposes will be handled in accordance with the Protection of Personal Information Act (POPIA). Such information will only be used for the intended purpose and will not be disclosed to unauthorized individuals or entities.

The Contractor must get consent before collecting any personal information, and individuals will be informed about the specific purpose for which their information is being collected or used. Personal information will be retained only for the necessary duration required for health and safety compliance purposes.

Each employee of the contractor is required to sign a declaration granting permission for us to capture photographs during audits and utilise them exclusively for reporting purposes to the client. (see declaration form Annexure C).

8. Communication On Site

All H&S communication during the project between the CHS Agent and the PC will be done through the PA/ Clerk of works/ Client and will be in writing, including the issue and responses to non-conformances and H&S audit results.

9. Care of Workers on Site (Welfare)

Adequate welfare facilities must be provided for all workers at all times, including access to clean and safe drinking water, decent shelter, and hygienic toilet facilities. The required ratio is **one toilet for every 15 workers**, and **separate toilets must be provided for men and women**, clearly marked to ensure privacy and dignity for all employees. These facilities must be maintained in a clean and functional condition throughout the duration of the project.

Clean drinking water should be accessible to all employees continuously, with an emphasis on the importance of protecting this precious resource. Hand washing facilities must be provided with soap and hand sanitiser.

A sheltered eating area is required for on-site workers.

Moreover, an information board within employee facilities should be utilised to display audits and awareness notices. Department of Employment and Labour (DoEL) information must be prominently displayed and effectively communicated.

Arrangement can be made with the facility to use their ablution facilities, this arrangement must be done in writing and signed by both parties. These facilities must be used responsibly and returned in the same condition as they were received upon completion of the work. Under no circumstances may the Principal Contractor or their workers use facilities intended for staff or visitors of the healthcare facility

10. Discipline, Alcohol and Substance Abuse

Contractors working on site, regardless of the project duration, are expected to fully comply with all facility rules and regulations. This includes strict adherence to the client's safety protocols and operational requirements. All employees, including management, are required to follow instructions

issued in the interest of health and safety. Any failure to comply with these instructions, company policies, or client safety rules will result in disciplinary action.

No individual is permitted to work or access the site while under the influence of alcohol or any substances that may jeopardize their own safety or the safety of others. Contractors are responsible for establishing an Alcohol Abuse Policy and implementing disciplinary procedures to ensure compliance with the policy.

11. Electrical Tools

The use of electrical tools involves potential hazards such as electric shock, burns, or fire. Safety measures include proper training on tool usage, regular equipment inspections, using tools with appropriate safety features, and following guidelines for electrical safety to prevent accidents.

12. Hoarding

Adequate hoarding to be done to reduce dust and noise and prevent public entrance to site. Security features must accompany the hoarding to maintain a secure environment for the existing occupants. Hoarding will be specified by the PA.

Please be advised that throughout the construction phases, the clients will remain fully operational. It is crucial to prioritize the quality, specifications, and placement of temporary hoardings to effectively contain dust and reduce noise levels.

13. Construction And Mobile Plant

The principal contractor must ensure that equipment in use is in good working order and fit for purpose. The PC must plan for access and egress, ensuring no unsafe situation or blocking of emergency routes occur unless planned for and coordinated with PSP.

14. Working at Heights

Prior to commencing any work, it is imperative to formulate a Working at Heights Fall Protection Plan, inclusive of a Fall Arrest Plan, developed by a qualified professional. A competent individual, as defined by Unit Standard 229994, must develop a practical, site-specific Fall Protection Plan in accordance with Construction Regulation 10 (CR 10). This plan must be submitted to the client-appointed Construction Health and Safety Agent (CHSA) for evaluation and approval.

A meticulous risk assessment must be conducted to identify and address potential hazards related to working at heights, including but not limited to falls, unstable surfaces, and adverse weather conditions. To uphold safety standards, all workers must undergo thorough training and demonstrate competence in working at heights.

Furthermore, employees required to work at heights must be declared medically fit by an occupational health practitioner, and valid medical certificates must be obtained and kept on record prior to commencing such work. These medicals must specifically cover the physical and psychological fitness required for working at elevated positions.

All ladders used on-site must meet SABS-approved standards to ensure the safety of personnel throughout the project. The appointment of a competent person to erect, supervise, and inspect scaffolding is crucial for ensuring compliance with SANS 10085 standards. Additionally, fall arrest and fall protection equipment must be readily available on-site and subjected to regular inspections and maintenance to ensure their ongoing integrity and effectiveness.

15. Delivery of Materials

The Principal Contractor (PC) is responsible for the proper management of all material deliveries to the site, ensuring coordinated stacking and storage. Dust generation should not cause a nuisance to the health facilities and surrounding communities.

Material stacking must be conducted in a controlled manner, with a focus on minimising wastage. Lay down areas should be cordoned off to manage multiple contractors effectively, ensuring the safety of everyone. All sand and dust-related materials must be securely enclosed to prevent wind-driven dust nuisances at the health facilities and surrounding communities.

16. Site Establishment and Requirements

While the client may have existing security services in place for the facility, it must be clearly understood that the contractor is fully responsible for the security of their own personnel, tools, equipment, and materials. The contractor is therefore required to appoint their own security personnel as necessary to safeguard their operations. Under no circumstances should the contractor request the use of any room within the facility for storage purposes. The Principal Contractor (PC) must provide their own lockable storage facility for secure storage of tools, materials, and equipment.

In terms of site utilities, the contractor may make arrangements with the Facility Manager for access to water and electricity, should the need arise. Alternatively, the contractor may choose to provide their own supply. Any arrangements made regarding the use of the facility's utilities must be formalised in writing and signed by all relevant parties, ensuring clarity of responsibilities and avoiding any misunderstandings during the project.

These provisions are essential to maintain order, accountability, and smooth cooperation between the contractor and the facility during the course of the project.

Site lay out plan indicating:

- Access and security controls
- Site Office
- Lay down areas.
- Parking
- Escape routes (emergency) and assembly points
- Fire extinguishers
- First Aid Equipment
- Waste
- Facilities

17. Paint Work

Please treat wastewater from cleaning paint brushes as hazardous chemical waste and avoid disposing of it directly into drainage systems. Instead, implement a filtration system to remove paint waste.

18. Soil poisoning

The Contractor must ensure that no person is permitted to handle or apply soil poisoning chemicals unless they have received proper and accredited training specific to the safe handling, application, and disposal of such hazardous substances. Only trained and competent personnel should be engaged in this task.

Furthermore, the company appointed to carry out the soil poisoning must be a registered and certified service provider, capable of issuing a valid Certificate of Compliance (CoC) upon completion of the work. This CoC must confirm that the soil poisoning was conducted in accordance with applicable legal, environmental, and safety standards.

Appropriate personal protective equipment (PPE) must be provided and worn at all times during the handling and application of the chemical to ensure adequate protection of workers. The PPE must include, but is not limited to, chemical-resistant gloves, respirators or masks, eye protection, protective clothing, and safety boots. Regular supervision and monitoring must also be conducted to ensure full compliance with health and safety protocols.

19. Excavation work

The anticipated depth for excavations can be up to 1.5m. Excavations deeper than 1.5m need shoring or bracing. Although no overhead services were noted or anticipated, the contractor must remain vigilant in this regard. There are existing services.

The area being worked in needs to be properly barricaded or fenced off. Barricading must be done in such a manner that prevents people from falling into open excavations. Excavations should preferably not be opened beyond what can be worked on daily. **Danger tape or candy tape is not permitted to be used on site as a means of barricading!** Suitable material such as hard-plastic mesh (long durability) adequately supported and being able to withstand a normal person's weight and the elements (wind, rain) must be utilized as barricading.

The Principal Contractor is responsible for ensuring safe access to and from all excavation areas. This can be accomplished by providing a secure ladder that allows workers to safely enter and exit the excavation. Alternatively, a properly constructed ramp may be built to facilitate easier and safer movement into and out of the excavation.

In addition to safe access points, the PC must ensure that clear and unobstructed walkways are maintained around the entire perimeter of the excavation. These walkways must be sufficiently wide to allow workers and equipment to move safely without risk of trips or falls.

Furthermore, appropriate warning and safety signage must be installed conspicuously to alert all personnel and visitors to potential hazards. These signs should comply with safety standards and be positioned to maximize visibility.

All open excavations shall be kept clean (dewatered) of standing water.

20. Ergonomics

Conduct a thorough ergonomic risk assessment carried out by a competent professional. Provide consistent guidance to workers regarding ergonomic considerations in tasks, equipment lifting, and repetitive movements.

21. Biological Waste and Hygiene Control

The Principal Contractor (PC) must implement strict control measures and procedures for the handling, storage, and disposal of waste in accordance with the approved Waste Management Plan and applicable regulations. All waste generated on site must be managed responsibly, with particular emphasis on segregation, containment, and disposal at accredited facilities to ensure environmental compliance and minimise health risks.

Special attention must be given to biological waste and hygiene control throughout the project, especially in high-risk areas. This includes establishing and maintaining proper drainage systems, as well as regular cleaning and safe removal of biological and chemical waste materials. All procedures must comply with relevant health and environmental standards to prevent contamination or exposure risks.

Personnel handling such waste must use the appropriate personal protective equipment (PPE), including disposable gloves, masks, and other protective gear, to safeguard against potential hazards. Regular training and supervision should be provided to ensure strict adherence to these procedures.

22. Wildlife and Insects and Vegetation

Before work begins, conduct a site-specific risk assessment to identify potential hazards related to wildlife, insects, and vegetation. This includes identifying areas with risks such as wildlife habitats, nests, or locations with dangerous plants or insect infestations (e.g., poisonous plants, venomous insects). Ensure all workers are informed about the identified risks and the procedures to mitigate them. Workers should avoid disturbing or engaging with wildlife. Under no circumstances should they approach, touch, or attempt to handle wild animals. Be especially cautious of venomous snakes, aggressive animals, and other dangerous species. When working in areas where such wildlife may be present, workers must wear appropriate personal protective equipment (PPE). If hazardous wildlife is spotted, it should be reported immediately to the site supervisor, and a trained professional may need to safely remove the animal.

Workers should be educated on recognizing poisonous and indigenous plants. They must avoid contact with these plants and consistently wear suitable PPE to prevent exposure.

23. Electrical

In addition to the requirements of the Electrical Machinery Regulations and the General Machinery Regulations, any electrical distribution board used for construction work shall be fitted with suitable earth leakage protection and must have a valid Certificate of Compliance (COC) issued by a qualified electrician. All electrical leads must be properly and firmly connected and plugs and sockets shall be maintained in good and safe condition, each accompanied by the appropriate COCs to verify compliance and safety.

All electrical apparatus, excluding electrical hand tools, shall be equipped with a physical “lock out” system that prevents operation by anyone other than an authorized supervisor. A “lock out” sign must be prominently displayed when the apparatus is not in use.

Furthermore, method statements and safe work procedures are required for all tasks involving electrical tool to ensure safe operation and compliance with safety standards. The validity and availability of Certificates of Compliance for all electrical equipment must be confirmed and kept on site for inspection at all times.

24. Demolition Work

All demolition activities must be carried out in accordance with a current, site-specific demolition method statement. This method statement must be prepared by a competent person and approved by site management, and a competent structural engineer. The demolition process must fully comply with the requirements of Construction Regulation 14.

No structural elements may be removed, altered, or interfered with without the written approval of a competent engineer responsible for structural integrity.

Emergency procedures must be clearly established, communicated to all personnel, and visibly displayed on site prior to the commencement of any demolition work.

Only trained and competent personnel shall be allowed to perform demolition activities. At all times, safe access and egress must be maintained for workers and emergency response.

All workers must wear suitable and sufficient Personal Protective Equipment (PPE), including head, eye, and skin protection relevant to the specific demolition hazards.

The contractor must implement effective dust suppression and noise reduction measures prior to and during demolition activities. Waste and rubble must be removed from site as soon as possible, with registers kept up to date. Proof of legal disposal of all demolished material must be submitted and kept on record for auditing purposes.

25. Decanting of Occupied Areas

The contractor must ensure that no construction or related work is carried out in areas where health facility staff, patients, or visitors are still present. Decanting – the process of temporarily relocating occupants from work areas – must be done in a safe, well-coordinated, and efficient manner. This is essential to avoid disruptions to critical health services and to ensure the safety and well-being of all individuals on the premises.

The contractor is required to communicate the decanting schedule in advance to all affected stakeholders, including facility management. This includes giving sufficient notice to allow for internal preparations and coordination. All movement of equipment, furniture, and personnel must be carried out with minimal disruption and under safe conditions.

A comprehensive decanting programme must be submitted by the contractor prior to commencing any works. This programme should clearly demonstrate proper planning, including timelines, phases of decanting, safety precautions, and how continuity of health services will be maintained. The plan must be reviewed and approved by the relevant project and facility stakeholders before implementation.

26. Asbestos Management

Should asbestos-containing material be discovered on site, the contractor must immediately stop all work in the affected area and notify the client as well as the relevant authorities for further instruction. Any identified asbestos-related work must be conducted strictly in accordance with the Asbestos Abatement Regulations, 2020 (as amended). All activities involving asbestos must comply with applicable legislation, which includes performing thorough risk assessments, utilizing appropriate personal protective equipment (PPE), conducting air monitoring, and implementing medical surveillance where require.

27. Hand Tools

No handmaid or damaged tools may be used on site.

The Principal Contractor needs to exercise control over all contractors on site. Hand tools may only be used for its intended purpose.

A competent person must be appointed to inspect hand tools monthly.

Inspections need to be recorded on a register and each tool identified with a unique number. Inspection of equipment and tools.

The following items of equipment must be regularly inspected and maintained and appropriate records kept.

1. First Aid dressing registers
2. Fire equipment
3. Portable electrical equipment
4. Stacking and storage inspections
5. Regulations for Hazardous Chemical Agents (RHCA)
6. Ladders
7. Excavations
8. Construction vehicles and mobile plant.
9. Health and Safety Representatives checklists

28. Ladders and Ladder Work

The Principal Contractor shall appoint a competent person in writing to inspect all ladders monthly and record such findings in a register.

Ladders are to extend one meter above a landing and must be secured at the top and have a secure, non-slip base.

All ladders that do not comply with Health and Safety standards are to be removed from the site immediately.

29. Electrical and Mechanical Work

Electrical work and mechanical work are exclusively to be executed by individuals recognised as competent in their respective fields. Strict adherence to safe work procedures is mandatory, with continuous monitoring by competent personnel. Any electrical installations and mechanical works necessitating a Certificate of Compliance (COC) must only be overseen by an appointed person duly approved by the Electrical and Mechanical Engineer. Non-compliance with these directives may result in legal consequences. The electrical contractor must be registered with the Department of Employment and Labour (DOEL), and the competent person on-site must match the registered name. Their competency to manage required voltages needs verification, along with proof of competence.

Competent person must issue Certificates of Compliance (COC), cover temporary electrical installations and mechanical installations and provide a temporary disconnection certificate with a lockout procedure for demolition and refurbishment work.

All electrical and mechanical installations must adhere to the Health and Safety Act, Construction Regulation 2014, Electrical Installation Regulations (EIR), and relevant standards. Specialised contractors must handle such work, and compliance with Regulation 7 of Construction Regulations 2014 is mandatory when appointing them.

30. Non-Conformances

Should, at any time, the works, or part of the works, be stopped due to unsafe acts or non-compliance with the Clients OHS Specification or PCs H&S Plan; the PC shall have no claim for extension of time or any other compensation.

31. Health And Safety File

As required by Construction Regulation 7, the Principal Contractor shall keep and maintain a Site Health and Safety File where all relevant health & safety records will be kept, including the Site-Specific Health & Safety Plan, and the relevant construction risk assessments as referred to above. Other relevant information includes but not limited to:

- a) Client Site Specific Health and Safety Specification and HIRA
- b) PC appointment letter
- c) Signed 37.2 Mandatory Agreement
- d) PC approved OHS Plan and approval letter.
- e) Notification of Construction Work
- f) OHS Administrative statutory documents:
 - Valid Letter of Good Standing with the Workmen's Compensation Commissioner
- g) OHS Policies and procedures signed by the CEO, dated with a review provision.
- h) Other Policies (POPIA, Alcohol Abuse, Drug Abuse, HIV/Aids, Smoking, Environmental, Waste Management, PPE, Competency)
- i) Organogram with appointments, competencies, and statutory registrations
- j) HIRA for proposed site activities and works.
- k) Safe work procedures / Methodologies/ Plans: inclusive of but not limited to:
 - Noise reduction plan
 - Dust control
 - Waste management plans
 - Facility management and planning for safe access to the works areas.
 - Demolition plan
- l) Induction program

- m) Training and toolbox talks. Upliftment of competency requirements as required for this works.
- n) Inspection registers with appropriate policies and procedures
- o) Emergency management, relevant contact numbers.
- p) Hazardous Chemical management
- q) Construction environmental management system
- r) Laws and Regulations
- s) Communications
- t) OHS Committee
- u) Sub-Contractor Management
- v) Employee medical monitoring:
 - OHS Medicals fit for work.
 - Employee ID; s
 - Assessment for work at heights
 - Ergonomic surveys
 - Proof of UIF payments
- v) Incident Management:
 - Procedures
 - General monthly incident management register
 - Annexure 1
 - COIDA forms
- u) Audits
 - Internal
 - Subbie Audits
 - CHSA Audits and Inspections

32. Project Close Out Requirements

The documentation submitted and approved following the awarding of the contract will be used to form the H&S file. On completion of the project, a consolidated health and safety file consisting of the following documents but not limited to, shall be submitted to the client appointed CHSA:

- The H&S Plan and the approval by Client.
- PC Appointment Letter.
- Mandatory Agreements with Clients.
- Notification of Construction Work
- Record of Competencies (CVs) and appointments (close out of appointments).
- Training Records.
- Method statements.
- Risk assessments.
- Safe work procedures and specialized plans.
- Emergency and Injury Management (Accident Stats and Investigations);
- Medical surveillance records.
- Registers and Checklist.
- Internal H&S Audit Reports.
- Contractor H&S Audit Reports.
- Non-Conformance Reports.
- COC's
- Any other documents which may be required by the appointed CHSA.

The file must be submitted for close out and sign off by the CHSA and then submitted with a performance close out report to the Client for storage.

33. Penalties

The Client, Pr. CHSA, PA observing an unsafe act or practice reserves the right to stop work, and issue non-conformances when SHE violations are observed, for both PCs and/or their Contractors. Expenses incurred as a result of such work stoppage will be for the PCs account.

Penalties shall be enforced on the principal contractor for SHE related non-conformances identified for both the Principal Contractor and/or his/her sub-contractor(s) and/or supplier(s) pertaining to this contract on SHE requirements.

Penalties applied will be according to the following tables and where issued, the amount indicated on the non-conformance will be deducted from the certificate of the PC. Failure or refusal on the part of the PC or their Contractors to take the necessary steps to ensure the safety of workers and the general public in accordance with these specifications or as required by statutory authorities or ordered by the engineer, shall be sufficient cause to apply penalties.

In cases where a penalty has been issued and the contractor provides reasonable evidence to support the non-issue of the penalty; the client or PA may withdraw the penalty.

SHEQ-Contractor Management	Value of Contract (Excl. VAT.) in millions R				
DELAYS ON ITEMS ATTRACTING PENALTIES	<1	≥1<5	≥5<20	≥20<50	≥50
a) If SHE non-conformances, corrective actions, and preventative actions are not resolved within the agreed target dates, and the delay exceeds 5 days, a daily penalty in Rands will be applied for each day the contractor remains non-compliant.	1,000	5,000	10,000	10,000	10,000
b) Non-reporting of incidents and statistics within the shift (Rands)	1,000	5,000	10,000	10,000	10,000
c) Repeat SHE non-conformances (Rands)	2,000	10,000	20,000	20,000	20,000
d) Work on site without Core Employees (OHS Officer and Construction Manager permit on site)	2,000	10,000	20,000	20,000	20,000
e) Overtime Work without the required approvals (Rands)	2,000	10,000	20,000	20,000	20,000

Over and above the details relating to the penalties noted in the SHE Management System, and Tender document, spot fines will be issued as follows, according to 'minor', 'medium' or 'severe' non-conformances.

The term "count" refers to the number of non-conformances or issues, so if there are multiple unresolved issues, the penalty would be calculated by multiplying R5 by the total number of issues that are still non-compliant past the agreed target date.

For example, if there are 3 non-conformances unresolved, the total penalty would be 3 x R5 = R15.

MINOR:			MEDIUM			SEVERE		
Value of Contract (Excl VAT.) in millions R			Value of Contract (Excl VAT.) in millions R			Value of Contract (Excl VAT.) in millions R		
<1	≥1<5	≥5<20	<1	≥1<5	≥5<20	<1	≥1<5	≥5<20
Penalty: R5/count			Penalty: R/count and a non-conformance			Penalty: R/count, a non-conformance and/or activity stoppage		
R 10	R 25	R 50	R 25	R 250	R 500	R 250	R 2500	R 5000
<i>Non-use of PPE supplied</i>			<i>Toilets not supplied or regularly serviced; lack of drinking water</i>			<i>Contractors working without Health and Safety Plan approval</i>		
<i>Non completion of registers for plant and equipment on site</i>			<i>Contractors not audited</i>			<i>Workers transported in contravention of the OHS plan or legal requirements</i>		

MINOR:			MEDIUM			SEVERE		
Value of Contract (Excl VAT.) in millions R			Value of Contract (Excl VAT.) in millions R			Value of Contract (Excl VAT.) in millions R		
<1	≥1<5	≥5<20	<1	≥1<5	≥5<20	<1	≥1<5	≥5<20
Penalty: R5/count			Penalty: R/count and a non-conformance			Penalty: R/count, a non-conformance and/or activity stoppage		
R 10	R 25	R 50	R 25	R 250	R 500	R 250	R 2500	R 5000
<i>Lack of H&S signage at work areas</i>			<i>Working without training or the appropriate, approved H&S method statements</i>			<i>Invalid Letters of Good Standing</i>		
<i>Tools and equipment identified in poor condition during inspections</i>			<i>Legal non-conformances identified during the previous audit and not addressed within the agreed time frame</i>			<i>Non-compliance with traffic accommodation requirements: layout or physical conditions</i>		
			<i>No monthly OHS report at site meeting to report on</i>			<i>Any serious breach of legal requirements</i>		
			<i>No certificates of fitness for workers as required</i>			<i>Work on site without Core Employees (OHS Officer and Construction Manager permit on site)</i>		

Absence of the reference to a possible penalty for non-conformance does not mean one cannot be issued. All aspects will link to legal non-compliance or risks identified in the SHE Specification or work being done at the time. The 2 forms of penalties will be used together, with immediate penalties issued as they apply.

In addition, a time-related penalty of R500,00 per day over and above the fixed penalty may be deducted for non-compliance to rectify any non-conformance within the allowable time after a site instruction to this effect has been given by the Designer. The site instruction shall state the agreed time, which shall be the time in hours for reinstatement of the defects. Should the Contractor fail to adhere to this instruction, the time-related penalty shall be applied from the time the instruction was given.

<p>APPROVED</p> <p>SIKHUMBUZO SEKHOSANA Pr CHSA Health and Safety Agent Pr.CHSA/159/2024</p> <p>Date:</p>

Appendix A

CONTRACTORS MONTHLY HEALTH AND SAFETY REPORT

(To be submitted by the end of the first week of each month and be available with each audit)

CONTRACT NUMBER:		PROJECT NAME:	CONTRACT DETAILS:
1	GENERAL ACTIVITIES FOR THE MONTH (Detail each area of work)		
2	NUMBER OF WORKERS (permanent and local, contractors)		
3	TRAINING DONE (Supplier, no of people, type)		
4	INCIDENTS / ACCIDENT (List number and details, attach reports)		
6	NON-CONFORMANCES (Closed out or active)		
7	CONTRACTORS (list, approval status)		
8	AUDITS COMPLETED (internal and external)		
9	CRITICAL ISSUES		
10	GENERAL		

Health and Safety Officer: _____

Signature: _____ Date: _____

Construction Manager: _____

Signature: _____ Date: _____

Appendix B: OHS BUDGET

OCCUPATIONAL HEALTH & SAFETY ESTIMATE					
CONSTRUCTION WORK PROJECT					
ITEM NO	DESCRIPTION	UNIT	QTY	RATE	TOTAL
1	Occupational Health & Safety, incl. HBA				
1.1	Preparation of the Contractor's site-specific Health and Safety Plan & Risk Assessment Health and Safety File in Hard Copy. (Include sub-contractors OHS File compliance)	Sum			
2	Provision of Personal Protective Equipment (PPE) Note: Tenderer to provide quantity for full component of staff for contract period				
2.1	Overalls with reflective strips including the contractor's logo and proof of induction	Item			
2.2	Hard Hats (High Density polyethylene, & 6-point lining)	Item			
2.3	Safety boots/shoes (Steel-Toe)	Item			
2.4	Earplugs/muffs	Item			
2.5	Dust Mask (at least FFP2 type)	Item			
2.6	Safety gloves	Item			
2.7	Ear Defenders SABS approved	Item			
2.8	Reflective vest for Visitor and Supervisors	Item			
3	Competent Personnel				
3.1	Competent scaffolding supervisor, erectors. Etc				
3.2	Competent Formwork Supervisors and erectors				
3.3	Competent Fall Protection Plan Developer				
3.4	Work at heights training for all employees working at heights				
4	Cost of medical certificates and medical surveillance per employee Note: Tenderer to provide quantity for full component of staff for contract period				
4.1	Initial (baseline) medical examinations	Item			



4.2	Provision of First Aid Boxes to GSR requirements	Item			
4.3	Working At heights medicals				
4.4	Working at heights fall arrest equipment				
4.6	Fire and emergency prevention signage,	Sum			
4.7	Vaccination (sewer works)	Sum			
5	Adhoc: Any OHS & HBA related requirements not listed above				
5.1	Close out H& S files scanned electronically with original files to CHSA.	Sum	1		
SUBTOTAL TAKEN FORWARD TO THE PRELIMINARIES					

This list is not exhaustive, and contractors may expand all levels to include all relevancy H & S expenditure

The Clients Principal Agent Approval:

Name: _____

Signature: _____

Date: _____

FOR PRINCIPAL CONTRACTOR

Principal Contractor Representatives Acceptance: Name:

Signature: _____

Date: _____

Appendix C: POPIA Declaration form

DECLARATION FORM: PERMISSION TO CAPTURE PHOTOGRAPHS DURING AUDITS

I, [Name of the Individual], hereby grant permission to [Your Company Name], hereinafter referred to as "the Company," to capture photographs during audits conducted on [Date(s)] at [Client's Name/Location]. I understand that these photographs will be utilized exclusively for reporting purposes to the client.

I acknowledge and agree to the following terms and conditions:

1. **Purpose of Photography:** The photographs captured by the Company during the audits will be used solely for the purpose of documenting and reporting on the audit findings to the client.
2. **Exclusivity:** I understand that the photographs taken will be used exclusively for reporting purposes to the client and will not be shared, sold, or utilized for any other purpose without my explicit consent.
3. **Confidentiality:** The Company agrees to treat all photographs as confidential information and will take appropriate measures to ensure that they are not disclosed to any third party without the consent of the undersigned.
4. **Duration of Permission:** This permission is granted for the duration of the audit conducted on [Date(s)] and includes any subsequent reviews or follow-up audits directly related to the initial audit.
5. **Withdrawal of Consent:** I reserve the right to withdraw this permission at any time by providing written notice to the Company. In the event of withdrawal, the Company will cease to use the photographs for reporting purposes.
6. **Indemnity:** I agree to indemnify and hold the Company harmless from any claims, actions, damages, or liabilities arising out of the use of the photographs in accordance with this declaration.

I have read and understood the terms and conditions outlined in this declaration. By signing below, I affirm my consent to the capture of photographs by [Your Company Name] during the specified audits for reporting purposes to the client.

Individual's Full Name: _____

Signature: _____

Date: _____

[Witness Section, if applicable]

Witness's Full Name: _____ **Signature:** _____

Date: _____

Appendix D: Baseline Risk Assessment

BASELINE HAZARD IDENTIFICATION AND RISK ASSESSMENT

BASELINE HAZARD IDENTIFICATION AND RISK ASSESSMENT												
CLIENT / EMPLOYER				EASTERN CAPE DEPARTMENT OF HEALTH								
PROJECT / CONSTRUCTION SITE & EXACT LOCATION OF THE WORKS				REPAIRS, RENOVATIONS AND REFURBISHMENT TO FIVE (5) FACILITIES IN OR TAMBO DISTRICT- KSD MUNICIPALITY SUB- DISTRICT								
Hazard & Risk Identification				Raw Risk Evaluation			Risk Control Measures & Residual Risk Rating					
1a.	1b	1c.	1d.	2a.	2b.	2c.	3a.	3b.	3c.	3d.	3e.	3f.
S/N	Work activity	Hazard	Consequential Risk / Possible Accident / Ill health to persons, fire or property loss	Severity	Likelihood	RPN*	Risk Control Measures	Severity	Likelihood	RPN*	Responsible Party/ Person	Remarks/ flags
SITE SPECIFIC RISK ASSESSMENT												
1	Notification to DOL: Permit or Notification	Principal Contractor not submitting the required documentation 7 days before planned work commencement. Plan not to specification and baseline HIRA: Client information delays Repeated assessments delaying approvals	Project delays, lost costs.	4	4	16	Principal Contractor to begin with document preparation immediately after formal appointment and ensure completed notice to DOL in the SHE File. PC to use the Client specification for plan format and content. Focus on project scope and risks.	2	2	4	N/A	Manage: CHSA applies
2	Site clearance/operations planning for any related infrastructure work and installations on Site.	Application and approval for site clearance/operations not done in advance according to approved Project requirements.	Delays in obtaining site clearance, receiving wayleave on time, and improper fencing installation according to the drawings could impact security. Additionally, the lack of proper site clearance may lead to snake and insect bites, and the plant is operating without certified trained personnel.	5	4	20	All sensitive and high-risk activities to be identified prior and method statements approved as per requirement of the site clearance/operations should be planned and agree with contractor/s at an early stage as possible during the project.	2	2	4	8.1 & 8.5	To be monitored
3	Site establishment and operations, lifting operations, loading and off- loading of trucks and trailers, manual handling, staking and storage, motorized and mobile equipment,	Equipment failure, slip and fall, lack of fall protection equipment, lack of motivation, lack of training, bad attitude towards safety, lack of and/or inadequate supervision, bad planning, working on different levels, not wearing or complying to PPE standards, lack of hazard identification and risk assessments, lack of communication, poor maintenance and/or no maintenance on equipment, failure to report defects, failure to action defects causes fatalities, disabling injuries, equipment damage, first aid injuries, medical treatment injuries, etc.	Injuries to workers, delivery personnel, and operators.	5	4	20	SHEQ Management System and Program, external and internal risks assessments, inspections and audits, suitable and qualified supervisors/workers, fall protection plan and emergency actions, medical surveillance and periodic monitoring, maintenance schedules, inspection/recording and corrective action plan and follow up, training requirement assessments, weather condition monitoring, etc.	2	2	4	8.1 & 8.6	To be monitored

Hazard & Risk Identification				Raw Risk Evaluation			Risk Control Measures & Residual Risk Rating					
1a.	1b	1c	1d.	2a.	2b.	2c.	3a.	3b	3c	3d	3e	3f
S/N	Work activity	Hazard	Consequential Risk / Possible Accident / Ill health to persons, fire or property loss	Severity	Likelihood	RPN*	Risk Control Measures	Severity	Likelihood	RPN*	Responsible Party/ Person	Remarks/ flags
		Unsafe storage of flammables. Mixing polymers, combustibles and flammables'	Risk of fire, explosions resulting to burns to the body or even multiple fatalities. Fire spreading to adjacent structures. Loss of material and loss of laboratory functionality. Serious damages to property. Loss of finance, reputation and project.	5	4	20	Flammable store to be well ventilated and fitted with a roof to protect from direct exposure to sunlight. Access control to stores. Signage and warnings. HCS Supervisor / Controller to be designated in writing. Establish communication with the clinic regarding the location of the storage area. All hazardous waste must be discarded of separately and cleaning of paint rags and brushed must be done with filter waste wash system.	2	2	4	8.1 & 8.7	To be monitored
4	Entrance to Site	Site Establishment on site at open area of clinic. Obstruction for Emergency Services, Delivery vehicles etc.	Obstruction of Emergency Services. Obstruction of vehicles entering clinic	4	3	12	Site camp to be clearly demarcated considering project requirements. Laydown areas to be sufficient in size and controlled. Laisse with Client and plan. Do not allow demolition rubble, deliveries to crowd access or build up. Ensure site camp is approved by PA	2	3	6	8.1	To be monitored
5	Night work	Reduced visibility, fatigue and decreased alertness, increase risk of crime or security breaches, Noise and Environmental restrictions, inadequate supervision	Increased Risk of Accidents and Injuries, Health Problems, Delayed Emergency Response and Medical Treatment.	5	4	20	Contractors are required to provide sufficient lighting, manage worker fatigue by scheduling appropriate rest breaks, and carry out comprehensive risk assessments. They must ensure qualified supervision, maintain effective communication, and supply suitable personal protective equipment such as reflective clothing. Emergency preparedness measures, including first aid provisions and clear response procedures, must be established. Additionally, all night work plans must be communicated to and approved by the client before the contractor may proceed with any nighttime operations.	2	3	6	PSPs and the Contractor	To be monitored
6	Gaining access to site. OHS 8.9.12.15.	Restricted access to site where employees will be placed in an area where they have to cross a road traffic zone. (Parking and/or delivery areas) Work in an active hospital with emergency vehicle needs, Confined work areas: restricted storage of materials,	Injuries and illness, financial loss, loss of reputation, time, project	4	3	12	Proper layout of site by Construction Manager, taking into consideration all transport plant and material movements and storage on site. Construction Manager to check layout Drawing to compare with the requirements of the OHS Act and other relevant regulations. Strict control on decanting and phasing needs of the project.	2	3	6	8.1 & 8.5	Manage: Special focus on emergency needs
7	Induction/Training	Failure to induct workers and lack of training; Lack of correct and updated information/ awareness. Lack of Induction warnings of hazards in access to site. outbreaks not reported to PC	Workers not adhering to prescribed controls due to lack of awareness resulting in increased exposure.	5	4	20	Contractor to develop a comprehensive induction programme.	2	2	4	8.1 & 8.6	To be monitored and implemented on an ongoing basis
8	Site security and safeguarding	Lack or absence of access control. Inadequate security controls. Loss of client documents and processes Fire Public Liabilities.	Theft and delays. Loss of contract, finance. Life.	5	5	25	Security guards to be appointed to keep watch. No smoking in works areas, Police clearances, supervision, work scheduling. Symbolic safety signage.	3	3	9	Principal Contractor	To be monitored and implemented on an ongoing basis

Hazard & Risk Identification				Raw Risk Evaluation			Risk Control Measures & Residual Risk Rating					
1a.	1b	1c.		2a.	2b.	2c.	3a.	3b.	3c.	3d.	3e.	3f.
S/N	Work activity	Hazard	Consequential Risk / Possible Accident / Ill health to persons, fire or property loss	Severity	Likelihood	RPN*	Risk Control Measures	Severity	Likelihood	RPN*	Responsible Party/ Person	Remarks/ flags
9	Appointment of Subcontractors	Incompetent contractors	Person getting injured due to lack of safety knowledge	5	4	20	Appoint Competent Sub-Contractor . Ensure Letter of Good Standing is Valid with Commissioner. Ensure 37,2 Agreement is signed.	2	3	6	Principal Contractor	To be monitored and implemented on an ongoing basis
10	Selection of workers / staff for site.	Employees medically unfit and incorrectly	Accidents resulting in injuries and/or damage to property. Loss of finance, time, reputation, project.	3	5	15	Require all employees to undergo medical examinations before starting work on the site. These examinations will be conducted by an Occupational Practitioner based on the specific tasks assigned.	2	2	4	Principal contractor and the PSC	To be monitored and implemented on an ongoing basis
		Incompetent staff appointed on project.	Accidents due to incompetency resulting in serious injuries and/or damage to property. Decreased Productivity: Possible fatality. Loss of finance, time, reputation, project.	5	4	20	Develop a recruitment and selection process in place, including proper screening, verification of qualifications, and assessments to ensure that selected workers possess the required skills and competencies for the job					
		Person has no knowledge of health and safety.	Accidents resulting in injuries and/or damage to property, Legal liabilities under DOEL. Loss of finance, reputation, time, project.	5	3	15	All staff to be inducted for site before work commences. Contractor to ensure induction is project specific.					
11	Training of Employees	Incompetent person not equipped to do the work assigned for.	Delays in construction work. Damage of property. Injury of people.	5	5	25	Train all person as per duties and responsibilities.	2	3	6	Principal contractor	To be monitored and implemented on an ongoing basis
12	Communication and Documentation	Lack of Communication	Ineffective communication could lead to injuries, Loss, damage, Poor control, Lack of understanding	3	3	9	Ensure Communication Procedures are clear and communicated to all employees. Ensure all employee sign POPI Act and get training on this to ensure communication and submission of documents is controlled. Ensure Clear communication with clinic around all procedures that effect Property, Emergency Vehicles, Delivery Vehicle etc.	2	2	4	Principal contractor	
13	Induction/Training	Failure to induct workers and lack of training; Lack of correct and updated information/ awareness. Lack of Induction warnings of hazards in access to site. outbreaks not reported to PC	Workers not adhering to prescribed controls due to lack of awareness resulting in increased exposure.	5	4	20	Contractor to develop a comprehensive induction program.	2	3	6	Principal contractor	
14	Storage of flammables GSR 4 & Cr25. PV	Unsafe storage of flammables. Mixing polymers, combustibles and flammables' ,Public liability. Lack of securing empty and full PV . (Medical gasses, LPG and Fire defensive cylinders)	Risk of fire, explosions resulting to burns to the body or even multiple fatalities. Fire spreading to adjacent structures. Loss of material and loss of hospital functionality. Serious damages to property. Loss of finance, reputation and project.	5	4	20	Flammable store to be well ventilated and fitted with a roof to protect from direct exposure to sunlight. Access control to stores. Signage and warnings HCS Supervisor / Controller to be designated in writing. Induction of workers and visitors. No smoking. Safe storage of all PV. Safe transit of goods.	5	1	5	Principal Contractor	Proceed with care.

Hazard & Risk Identification				Raw Risk Evaluation			Risk Control Measures & Residual Risk Rating					
1a.	1b	1c	1d.	2a.	2b.	2c.	3a.	3b	3c	3d	3e	3f
S/N	Work activity	Hazard	Consequential Risk / Possible Accident / Ill health to persons, fire or property loss	Severity	Likelihood	RPN*	Risk Control Measures	Severity	Likelihood	RPN*	Responsible Party/ Person	Remarks/ flags
15	Electrical Installations Temporary electrical installations CR 24 and ER, EMR	Incompetent and/or unregistered electricians. Incorrect/unsafe installations. Damaged cables. Exposed wires. Failure to ensure lock out and dead conditions on major electrical servers: Generator, UPS and E. Supply, Lack of lock out. Underground and overhead services. Lack of COC's. Lack of Hospital functionality. Not following latest drawings	Electrocution, fires. Serious damages to property. Serious injuries, possible fatalities. Loss of finance, reputation, project.	4	3	12	Installation to be done by a competent registered electrician or registered electrical contractor. Electrical Installations Inspector to be designated in writing and registered with DOL. PC to ensure dead conditions prior to work activity and demolition. Lock out procedures as required. COCs and lock out where required. Phasing program to be followed strictly. follow latest drawings.	4	1	4	Principal Contractor	Proceed with care. Additional control is advised. Temporary Electrical Installations Inspector to monitor and control.
16	Availability of basic facilities and emergency services / equipment. CR. 29, 30.	Not having the essential services readily available. Not having a plan. Not coordinating plan with hospital, not communicating plan, not doing exercises. Not taking care when unknown services may be present.	Worsening of first aid injuries. Detrimental health to employees. Spread of fires, disease and increased incident risk. Loss of finance, reputation, project	4	3	12	Plan, Provide and implement. Practice. Ensure that exercises are done to check that a plan is relevant and review emergency risk daily in DSTI's. ensure emergency plan is coordinated with Hospital emergency escape plans and that it is included in the induction. Ensure alarm is audible.	3	2	6	Principal Contractor	Proceed with care.
17	Public safety OHSA 8.	Transmission of HBA Lack of safety hoarding and works controls. Lack of managing deliveries. Lack of access control. Lack of sticking to decanting and phasing plans. Lack of responsible.	Injuries to persons and / or the public. Public liability / court claims. Transmission of Virus, death. Loss of time, reputation and monies.	4	4	16	Induction of workers and visitors. Symbolic safety signs and notices. Work scheduling and traffic routes planned and controlled. HBA controls. Identity of company employees work for on overalls. Worker controls.	3	3	9	Principal Contractor	Proceed with care. Remedial actions to be taken at appropriate times.
20	Designation of laydown areas	Site is spread out, with inadequate space various materials will be stacked on top of each other causing unstable stacks. Lack of cleaning of material and equipment, poor maintenance and control of areas; Lack of planning for delivery truck space and access. condition of internal roads. Impact on hospital functionality	Unstable stacks of materials may fall onto persons resulting in serious injuries / even fatality. Lack of finance, resources, reputation and project.	5	3	15	Site camp to be clearly demarcated considering project requirements. Laydown areas to be sufficient in size and controlled. Timber poles and/or other suitable base material to be available to stack materials on. Laydown areas to be of firm level ground. Laisse with Client and plan. Do not allow demolition rubble, deliveries to crowd access or build up, resulting on hospital functionality breakdown. Be careful of hospital clientele, age and needs.	5	2	10	Principal Contractor	Proceed with care. Remedial actions to be taken at appropriate times. Be-aware of dynamic risk impacts and unforeseeable conditions.

Hazard & Risk Identification				Raw Risk Evaluation			Risk Control Measures & Residual Risk Rating					
1a.	1b	1c.	1d.	2a.	2b.	2c.	3a.	3b.	3c.	3d.	3e.	3f.
S/N	Work activity	Hazard	Consequential Risk / Possible Accident / Ill health to persons, fire or property loss	Severity	Likelihood	RPN*	Risk Control Measures	Severity	Likelihood	RPN*	Responsible Party/ Person	Remarks/ flags
21	Condition of ablution facilities.	Illegal facilities: pit latrines. Unclean and unhygienic ablution facilities. Non-ventilated ablution facilities. Mosquitos and odor customer complaints.	Possible health problems due to propagation of germs. Hep A & C_ illness. Loss of time, money, reputation, project.	3	4	12	Toilets are to be well ventilated and kept clean and hygienic at all times. Water for washing of hands to be readily available. PC to discuss porta loo from registered supplier or building ablutions and connecting into structural sewer as arranged with PA, secure privacy of facilities.	1	2	2	Principal Contractor	
22	Poor waste management	Poor waste management on site. Poor housekeeping, Demolition waste build up	Loss of life. Loss of material, time, finance, reputation. Public liability risks.	3	4	12	Good housekeeping and waste disposal always in work areas and laydown areas. PC will have to ensure that demolition rubble is correctly timorously disposed off.+ New build materials to be placed in work areas in a safe manner.	2	1	2	Principal Contractor	Require a waste disposal Method statement.
23	Selection of workers / staff for site. Statutory compliance relating to PC business and employment practices.	Employees medically unfit and incorrectly placed for job categories. Vulnerable employees. Fear of reporting illness and incidents. Lack of Community input, unrest	Accidents resulting in injuries and/or damage to property. Loss of finance, time, reputation, project.	3	5	15	All employees to have medicals done before commencing work on site, or soonest after appointment. Annexure 3 to be FIT FOR WORK, as per task. PC to prepare form for service providers. To be addressed in OHS plan. Employment of local labour to be done in accordance to issued specification relating to the matter. Ensure communication without victimization.	3	3	9	Principal Contractor	Clarity on medical monitoring be given in the SHE Plan.
		Incompetent staff appointed on project. Not registered with relevant Council.	Accidents due to incompetency resulting in serious injuries and/or damage to property. Possible fatality. Loss of finance, time, reputation, project.	5	4	20	Skilled staff to have proof of competencies available. Appointed contractor to ensure all qualifications of staff are verified before appointment for project. Appointed personal to be on site for project duration.	5	3	15	Principal Contractor	No OHS Plan approval without proof of appointed persons competency, registration and scope organogram appointments.
		Lack of adequate staffing for work Lack of Statutory compliance; COIDA, UIF and employee contracts. Lack of agreements on POPIA. SARS not paid.	Accidents resulting in injuries and/or damage to property, Legal liabilities under DOL.Loss of finance, reputation, time, project.	5	3	15	All staff to be inducted for site before work commences. Contractor to ensure induction is project specific. Every one coming into the site for the first time must be inducted (Visitors). Staff to have COIDA, Contracts and UIF. Ensure training needs analysis is done and improve relevant competencies. POPIA.	3	1	3	Principal Contractor	POPIA to be addressed in SHE Plan..
24	Contract Control: Phasing of works and control on site creep.	Not doing a works program, not including phasing and decanting into project program, delays in ordering materials, failure to resource works adequately, failure to do cost control: Project program aligned with time and expenditure, Unknown hazards not identified for early planning	loss of project, time, costs and reputation.	5	5	25	Adhere to contract. Plan and program. Update noting time and expenditure within program requirements. Do not allow site creep. Plan for phasing and decanting. Plan to get information immediately. Build what is on specifications and drawings and when in doubt check with relevant PSP. Do not wait until meetings for clarity. respect time lines.	3	3	9	Principal contractor	Stick to contract.

*RPN - Risk Prioritization Number

Hazard & Risk Identification				Raw Risk Evaluation			Risk Control Measures & Residual Risk Rating							
1a.	1b	1c.		2a.	2b.	2c.	3a.			3b.	3c.	3d.	3e.	3f.
S/N	Work activity	Hazard	Consequential Risk / Possible Accident / Ill health to persons, fire or property loss	Severity	Likelihood	RPN*	Risk Control Measures	Severity	Likelihood	RPN*	Responsible Party/ Person	Remarks/ flags		
WORK SPECIFIC RISK ASSESSMENT														
1	Use of hand tools	Sub-standard and unsafe hand tools; Incorrect use. Lack of hygiene	Injury to parts of the body. Spread of disease	2	5	10	PPE, checks/inspection registers, control, training.	2	2	4	Principal Contractor	Monitor.		
2	Use of portable power tools	Sub-standard electrical power tools and incorrect use thereof. Lack of hygiene. Tripping client operations. Noise and vibration	Spread of disease. Injury and loss	3	5	15	Control, checks, issue and inspection registers to be completed, Training, emergency action / plan. COC's for compliance. Purchase low noise equipment, and provide additional hoarding, sound suppression systems. Plan works not to impact on patients rest times.	3	3	9	Principal Contractor	Monitor.		
3	Loading and Off-loading	Unsafe offloading of material and unsafe material stacks; Heavy objects and manual handling; Shortage of persons for task; Vehicle accidents, blocking emergency routs	Injury and loss of finance, reputation and contract.	3	4	12	Adequate number of workers for the task at hand; Proper training and induction on manual handling techniques; PPE and adequate supervision; Use designated area for offloading, stacking and storage of material. Keep escape routes clear.	3	3	9	Principal Contractor	Site layout plans should be used. Check delivery impacts.		
4	Stacking and storage	Improper stacking and storage. Improper handling of fragile materials	Serious injuries and/or fatalities. Loss of material and equipment, loss of finance , time, reputation.	3	4	12	Good housekeeping. Competent Stacking & Storage Supervisor; Demarcated material laydown areas; Stacking and storage inspections;	3	3	9	Principal Contractor	Monitor.		
5	Noise	Excessive noise generated by construction workers, plant, and machinery	Hearing Damage, Patient Disturbance, Communication Challenges. Negative Impact on clinic	5	5	20	Schedule noisy construction activities during periods of lower clinic activity or when patient disruption is minimized. Establish specific timeframes for particularly noisy tasks to reduce overall exposure. Establish clear communication protocols among construction workers and clinic staff to ensure coordination while minimizing unnecessary noise. Correct PPE	5	3	15	Principal Contractor	Monitor.		
6	Dust Control	Stock piling of material airborne dust particles	Environmental risk, to employees, patients, staff, and visitors. Respiratory problems	5	5	20	Implement dust control measures, such as water spraying, dust suppressants, or chemical stabilizers, to minimize the generation and dispersion of dust. Covering materials or using enclosed storage can help control dust from construction materials. Provide correct PPE Plan the construction site layout to strategically position stockpiles and construction activities away from sensitive clinic areas.	3	3	9	Principal Contractor	Monitor.		
7	Working in Elevated Areas / Heights CR. 10 and 16 GSR6. SANS 10085. All work is single story level. Ladder work and safe works platforms will be constructed	Unsafe / incorrect use of ladders / scaffolding; Poor erection of scaffolding; Non-Use of Recommended FAS; Lack of Edge Protection;	Falling from height resulting in serious injuries or fatality; Scaffolding collapse leading to multiple serious injuries or fatalities, damage to property and production loss.	5	4	20	Comprehensive fall protection plan developed by a competent fall protection plan developer must speak to scope of works; Appoint Competent scaffold erectors and inspectors; Proper erection and inspection of all scaffolding; Work at heights training and competency; Adequate supervision; No work over others. ensure level ground and use of scaffold boards	5	3	15	Principal Contractor	High priority remedial action.		
		Falling objects. Ill employee. Weather: lightning, high winds and rain. Poor housekeeping. Poor control of loads. Wroten wood trusses and roof sheeting.	Objects falling on workers below, resulting in serious head injuries and Equipment/tools damage. Falls and slips, fall through.	5	4	20	Installation of nets and toe boards; Worker training and induction; Regular toolbox talks; Identification of "no go areas" and putting up warning signage; Provision of hard hats and other PPE; DSTI's and control off loads	5	3	15	Principal Contractor	High priority remedial action. Implement additional (secondary) controls immediately.		

Hazard & Risk Identification				Raw Risk Evaluation			Risk Control Measures & Residual Risk Rating					
1a.	1b.	1c.	1d.	2a.	2b.	2c.	3a.	3b.	3c.	3d.	3e.	3f.
S/N	Work activity	Hazard	Consequential Risk / Possible Accident / Ill health to persons, fire or property loss	Severity	Likelihood	RPN*	Risk Control Measures	Severity	Likelihood	RPN*	Responsible Party/ Person	Remarks/ flags
8	Unknown hazards may be present during works.	People & vehicle / plant movement in close proximity to excavations. Serves is a serious hazard	Serious injuries or fatality; Asset Damage; Production Loss;	5	4	20	All excavations deeper than 1.5m shall be adequately shored and braced if not sloped; All excavation areas to be barricaded until backfill is complete; Daily Excavation inspections to be conducted before work commences by the appointed inspector (CR13(1)(a)); Checklists to be handed to safety officer for filing; Warning & prohibition signage to be installed at access to excavation. Restrict access to excavation area only to authorized persons & plant.	3	3	9	Principal Contractor	Unknown hazards may be present during works.
9	Existing Services	Not being aware of existing services (i.e. Electrical and data cables; water and sewer lines)	Damage to existing services; Power cuts, flooding and sewer spillages; Coming into contact with live electrical services may result into electrocution causing serious injuries or even fatality;	5	4	20	As-built drawings and drawings for existing services; Induction of workers and proper work instruction; Wearing of non-conductive gloves when exposing services by hand; Competent operators; Adequate supervision;	5	3	15	Principal Contractor	Working fully aware of risk.
10	Operating of Heavy Construction Vehicles and Mobile Plant on site.	Failure to inspect vehicles and mobile plant; Faulty vehicles and plant; Lack of access and route planning	Equipment failure resulting in serious injuries or fatalities, asset damage and production Loss	5	4	20	Daily pre-use inspections by drivers and operators; Maintenance plans / schedules and implementation; Induction of workers and visitors; Plant to be equipped with warning devices (construction light, reverse hooter, flag, etc.)	4	2	8	Principal Contractor	Monitor.
		Incompetent and unfit operators; Not planned deliveries, no traffic controls	Vehicle and plant collisions resulting in serious damage to property and loss of production; Workers / visitors being bumped or run over by vehicles and plant resulting in serious injuries or even fatality;	5	3	15	Operator to be inducted & appointed in writing; Proof of medical fitness to be available; Proof of competency and licensing to be made available prior; High visibility clothing and alertness to the immediate surroundings; Site access is restricted with Nessie Knight needs. PLANNING.	2	3	6	Principal Contractor	Monitor.

Hazard & Risk Identification				Raw Risk Evaluation			Risk Control Measures & Residual Risk Rating					
1a.	1b	1c	1d.	2a.	2b.	2c.	3a.	3b	3c	3d	3e	3f
S/N	Work activity	Hazard	Consequential Risk / Possible Accident / Ill health to persons, fire or property loss	Severity	Likelihood	RPN*	Risk Control Measures	Severity	Likelihood	RPN*	Responsible Party/ Person	Remarks/ flags
11	Temporary Works CR. 12	Poor or no temporary works designs; Incompetent Erectors and / or Inspector; Poorly erected temporary works; incorrect supports. Removal of supports to quickly	Loss of life. Loss of material, time, finance, reputation. Public liability risks.	5	5	25	Competent appointed person/s to design, supervise, inspect and approve temporary works must be appointed; Temporary works designs to be made available; Training of temporary works erectors; Regular safety talks and adequate supervision; Inspection of temporary works as prescribed;	3	3	9	Principal Contractor	Monitor.
13	Minor batching	No board, wrong mixers, organic contamination, water waste, sludge run off, no use of PPE	dermatitis, minor injuries, eye loss, loss of finance, time, material, reputation and project.	4	4	20	Plam batching area, use engineers specifications and mix design, build water run off buffer, mix on mixing platform to avoid organic matter contamination. Do quality control, Provide training and PPE. Ergonomic hazards to be addressed.	3	3	9	Principal Contractor	Monitor.
14	Roof installation work.	Fragile roof surfaces (e.g., asbestos sheeting, skylights), Slippery surfaces due to rain, dust, or loose materials, Incorrect use or absence of fall protection systems, Improper storage of materials on the roof, causing slips or collapses, Unsecured or unstable ladders	Ⓜ Serious injury or death from falling off the roof or through fragile surfaces, Broken bones, spinal injuries, or head trauma, Head injuries, cuts, or bruise from falling objects, Long-term joint or spinal problems from poor manual handling	5	5	25	Fall Protection: Use harnesses, anchor points, guardrails; implement a fall protection plan. Worker Competency: Only trained and competent workers (per Unit Std 229998/229994) allowed on roof work. Medical Fitness: All workers must have valid working-at-heights medicals (Annexure 3). Safe Access: Use secured ladders and compliant scaffolding; inspect daily. Tool Safety: Use tool lanyards; inspect power tools regularly; provide toolbox talks. Material Handling: Train on safe lifting; use hoists for heavy items. Weather Safety: Stop work during rain, strong wind, or extreme heat. Electrical Safety: Isolate or avoid overhead power lines; use insulated tools. Falling Objects: Set up exclusion zones; secure materials; wear hard hats. Emergency Plan: Have rescue procedures, trained first aiders, and visible emergency contacts. Supervision: Competent supervisor must be on site; daily toolbox talks required.	3	3	9	Principal Contractor	Monitor.
15	Obstruction of Facilities activities due to construction work	Obstruction of fire exits, emergency routes, or ambulance access, Materials, tools, or barricades in walkways or access routes, Public Interaction with Construction Activities, Stress and Disruption to Occupants	jury or death due to blocked fire exits or restricted access for paramedics or fire services., Frustration among staff, patients, or clients due to limited access to key areas., Non-compliance with health and safety regulations leading to fines, shutdowns, or reputational damage.	4	4	20	Clear Signage: Post directional and warning signs for alternative routes and exits. Access Planning: Maintain clear access to toilets, fire exits, emergency routes, and critical services. Barricading & Barriers: Securely barricade work zones to prevent unauthorized access. Communication: Inform building occupants of disruptions and provide updates. Scheduling: Conduct high-impact work after hours or during low-traffic periods. Dust & Noise Control: Use barriers, screens, and limit noisy work during operating hours. Emergency Readiness: Ensure all emergency equipment and exits remain accessible at all times. Housekeeping: Keep temporary walkways clear and free of trip hazards. Monitor & Supervise: Assign a competent person to manage safety around affected areas.	3	3	9	Principal Contractor	Monitor.
16	Decanting	Exposure to Construction hazards, Patient and staff disruption, Poor Communication, Fire and Electrical Hazards	Injury to patients, staff, or visitors due to unplanned movement through construction zones. Respiratory issues from inhaling dust or fumes, especially among vulnerable groups (e.g., the elderly, patients with asthma), Damage to sensitive medical equipment during relocation or exposure to dust and vibration.	4	4	20	Develop and submit a decanting programme with clear timelines and affected areas. Conduct pre-decanting meetings with health facility management, staff, and relevant stakeholders. Issue notices to inform staff, patients, and visitors in advance of any relocation or disruption. Appoint a dedicated decanting coordinator to oversee the process.	3	3	9	Principal Contractor	Monitor.

Hazard & Risk Identification				Raw Risk Evaluation			Risk Control Measures & Residual Risk Rating					
1a.	1b	1c.	1d.	2a.	2b.	2c.	3a.	3b.	3c.	3d.	3e.	3f.
S/N	Work activity	Hazard	Consequential Risk / Possible Accident / Ill health to persons, fire or property loss	Severity	Likelihood	RPN*	Risk Control Measures	Severity	Likelihood	RPN*	Responsible Party/ Person	Remarks/ flags
17	Replacement of damaged goods (e.g., Roof sheeting, doors, windows, fascia boards, etc.)	Working at heights, falling, objects, manual handling, use of power tools, weather conditions	Fall from roof, ladders, or scaffolding leading to serious injuries or fatalities, Musculoskeletal injuries (e.g. back strain, shoulder injuries), Slippery surfaces in rain	5	5	25	proper site management and supervision are critical. Each site must have a competent supervisor who is physically present at all times during operations	3	3	9	Principal Contractor	Monitor and ensure planning
18	Fire Equipment	Incorrect or no fire equipment, Faulty Fire Equipment	Risks to life, property, and the overall safety of the environment	5	5	25	Ensure correct Fire Equipment is Identified for emergency Procedures. Appoint and train designated personnel who are competent to handle emergency situations. Check Equipment Regularly	3	3	9	Principal Contractor	Monitor and ensure planning

Hazard & Risk Identification				Raw Risk Evaluation			Risk Control Measures & Residual Risk Rating					
1a.	1b	1c.	1d.	2a.	2b.	2c.	3a.	3b.	3c.	3d.	3e.	3f.
S/N	Work activity	Hazard	Consequential Risk / Possible Accident / Ill health to persons, fire or property loss	Severity	Likelihood	RPN*	Risk Control Measures	Severity	Likelihood	RPN*	Responsible Party/ Person	Remarks/ flags
19	Ergonomics	Strain Injuries: Prolonged overhead work during ceiling installation can lead to muscle strain and fatigue in the shoulders, arms, and back. Repeated motions such as lifting, reaching, and bending while installing ceilings, floor tiles, and cupboards can cause repetitive motion injuries like tendonitis and carpal tunnel	Muscle Strain, Nerve damage, Back Strain. Repetitive motion injuries like tendonitis and carpal tunnel syndrome. Bending and stretching during work could cause muscle strain and fatigue in the shoulders, arms, and back	2	1	2	Appoint a competent person in writing to do an ergonomic risk assessment and procedures. Rotate employees doing repetitive work as well as those working with vibrating equipment. Encourage exercise culture. Providing ergonomic training to workers on proper lifting techniques, posture, and use of ergonomic tools. Using mechanical aids such as hoists or dollies to assist with lifting heavy materials. Rotating tasks to vary physical demands and reduce prolonged exposure to repetitive motions.	2	3	6	8.1 and 8.5	Monitor and ensure planning
20	Removal of Trees and Hedges and tree felling	Falling Branches or Trees, use of chainsaws, handsaws, brush cutters, or stump grinders, Manual Handling, Noise and Vibration, tress falling to buildings or Occupants, damaged to electrical cables due to falling trees	injury from Falling Trees or Branches May cause serious harm to workers or bystanders, Cuts and Lacerations From sharp tools or chainsaws during trimming or felling, Noise-Induced Hearing Loss From prolonged use of chainsaws or other loud equipment, Electric Shock or Electrocutation If working near overhead power lines or underground cables, Musculoskeletal Injuries Due to improper lifting or overexertion when handling branches or debris, Falling trees or large branches can cause serious injury or death to people nearby, Trees collapsing onto buildings can damage roofs, walls, and foundations, leading to costly repairs and potential structural failure, Fallen trees can sever overhead power lines or damage underground cables, causing power outages, electrical fires, or electrocution hazards.	4	4	20	To manage the risks of tree felling or trimming near buildings, people, and electrical lines, only trained personnel using suitable, well-maintained equipment may perform the work. A pre-work site assessment must be conducted to identify hazards, and the area must be cordoned off with signage to restrict access. Workers must wear the appropriate PPE, and tools must be inspected before use. Where work occurs near electrical infrastructure, permits must be obtained and the utility provider consulted. Safe felling techniques and proper manual handling must be applied, with a qualified arborist supervising high-risk tasks. A site-specific emergency plan must be in place. Before starting, a method statement must be submitted and approved by the Principal Agent (PA) or by a competent person. to ensure compliance with safety standards.	2	3	6	Principal Contractor	Monitor.
21	Soil Poisoning	Chemical Exposure (Inhalation, Ingestion, Absorption), Environmental Contamination, Health Hazards to Workers, Improper Storage and Handling Risks, Inadequate Training and Supervision, Improper Disposal of Containers or Waste	Exposure to toxic chemicals through inhalation, skin contact, or accidental ingestion. Direct contact with concentrated pesticides or termiticides can cause chemical burns or allergic reactions, Contamination of groundwater or surrounding soil due to spillage or over-application, Improper storage of flammable or volatile soil treatment chemicals may lead to fire or explosion, Using untrained personnel or uncertified contractors may lead to non-compliance with OHS, environmental, or pest control regulations, potentially resulting in legal penalties or project shutdowns	5	5	25	To manage the risks of soil poisoning effectively, only trained and competent personnel must handle and apply hazardous soil treatment chemicals. The contractor must ensure the appointed service provider is certified and can issue a valid Certificate of Compliance. Workers must follow safe work procedures, use Material Safety Data Sheets (MSDS), and wear appropriate PPE at all times. The work area should be clearly marked, access controlled, and spill response equipment must be available. Chemicals must be stored safely and disposed of according to regulations. Regular supervision, safety briefings, and emergency procedures must be in place to ensure health, safety, and environmental compliance.	2	3	6	Principal Contractor	Monitor.

Hazard & Risk Identification				Raw Risk Evaluation			Risk Control Measures & Residual Risk Rating					
1a.	1b.	1c.	1d.	2a.	2b.	2c.	3a.	3b.	3c.	3d.	3e.	3f.
S/N	Work activity	Hazard	Consequential Risk / Possible Accident / Ill health to persons, fire or property loss	Severity	Likelihood	RPN*	Risk Control Measures	Severity	Likelihood	RPN*	Responsible Party/ Person	Remarks/ flags
22	Installation of Fence during construction work	Public traffic movement next to area where work will be conducted	Moving traffic next to working next to working area, employees being struck by vehicles	3	4	12	Warning signs must be placed in roadway to warn motorists of work being done. Barricading must be erected to ensure safe work distance between public roads and employees. Employees to be informed regularly about dangers of working next to roads via toolbox talks	2	3	6	Principal Contractor	Monitor and ensure planning
		Pedestrian Movement.	Members of the public walking through work area, tripping hazards	3	4	12	All work areas must be clearly barricaded and warning signs displayed regarding work conducted. Members of the public must be prevented from accessing work areas. Work must be assessed before conducted to ensure all precautions are taken to prevent injury to members of the public.	2	3	6	Principal Contractor	Monitor and ensure planning
		Manual Excavations. (Open holes)	Use of picks and shovels employees struck by tools, open holes. Injuries to employees and members of public	3	4	12	Employees using picks must at least have a gap of 2 meters between each other to prevent injuries. All employees doing manual excavations must wear gloves. All holes must be barricaded during work shift. All holes must be closed at the end of each shift and not left open after work shift has ended	2	3	6	Principal Contractor	Monitor and ensure planning
		Underground Services	Striking of buried services	5	3	15	Establish what services are in the area. Consult drawings and advice from service provider when planning work in a certain area. Obtain wayleaves Assume all service to be live (Unless confirmation is received to confirm that services are isolated or otherwise made safe). Do not work near live services without authorization from site management or owner. Comply with the requirements of the Municipality and safe system of work for underground services. Where available, locate services with a calibrated locator. Only manual excavations close to any existing services	2	3	6	Principal Contractor	Monitor and ensure planning

Hazard & Risk Identification				Raw Risk Evaluation			Risk Control Measures & Residual Risk Rating					
1a.	1b	1c.	1d.	2a.	2b.	2c.	3a.	3b.	3c.	3d.	3e.	3f.
S/N	Work activity	Hazard	Consequential Risk / Possible Accident / Ill health to persons, fire or property loss	Severity	Likelihood	RPN*	Risk Control Measures	Severity	Likelihood	RPN*	Responsible Party/ Person	Remarks/ flags
23	Painting	Exposure to volatile organic compounds (VOCs) in paints, solvents, and other chemicals. Potential for inhalation of toxic fumes or skin contact.	Respiratory problems, skin irritation, or more severe health issues. Long-term exposure may lead to chronic conditions or cancer.	4	4	16	Use paints and solvents with low VOC content. Ensure proper ventilation in the area where painting is conducted. Provide and enforce the use of personal protective equipment (PPE), including respirators and gloves. Educate workers about safe handling procedures and emergency response. Provide comprehensive training on the hazards associated with painting and safe practices. Ensure adequate supervision to enforce safety procedures and correct unsafe behaviors.	2	3	6	Principal contractor	Proper management
		Handling heavy cans or containers of paint. Use of brushes, rollers, or sprayers which could cause strain or injury.	Strains, sprains, or other musculoskeletal injuries. Cuts or abrasions from equipment.	4	4	16	Provide training on proper lifting techniques and ergonomics. Use equipment designed to reduce physical strain. Ensure that tools are in good condition and appropriate for the job.	2	3	6	Principal contractor	Proper management
24	Incident Reporting	Potential overlooking or underreporting incidents, accidents, or near misses. Failure to report incidents	Unaddressed Safety Issues due to lack of report. Repetition of incidents. Legal and Compliance Consequences:	3	5	15	Develop incident procedures. Communicate to all employees. Promote Reporting Culture Competent person appointed to ensure streamline incident investigation.	2	2	4	Principal contractor	Proper management
25	Demolition CR. 14	Lack of hoarding and access control. Noise, vibration and dust. Lack of competency. Lack of preventing collapse of structures. Flooding. Unplanned outage on hospital function. Asbestos or lead, Aspergillus, molds and fungi, bird droppings, people movement underneath works, structural collapse. Unknown hazards	Loss of life. Loss of material, time, finance, reputation. Public liability risks	5	5	25	Appoint competent planner and controller. Inspect. Minimize risks. Manage waste timorously. Ensure structural integrity. also of adjacent structures. Isolation of services. Have relevant approved demolition plan and sequence. Detailed structural engineers survey of structure. Inspections during demolition works which includes support structures and hoarding. Plan to minimize noise, vibration and dust. Employees informed, ventilation planned for, correct PPE. controlled access and egress. emergency readiness. Plan for AR and LR to be applied	5	2	10	8.1 of PC	Structural areas must have Demolition plans and drawings.
26	Joinery works	Injuries from changing machine blades without proper precautions. Failure to unplug tools before maintenance, leading to electrical shock or accidental activation. Risk of cutting body parts due to improper handling of sharp tools and machinery. Potential damage to equipment if not handled correctly.	Shock, cutting of body parts	3	3	9	Ensure all equipment is unplugged and properly secured before changing blades. Supervise all blade-changing and maintenance tasks. Only trained and competent personnel should handle power tools and machinery. Provide appropriate personal protective equipment (PPE), such as cut-resistant gloves and safety goggles. Implement clear safety procedures for tool maintenance and operation.	2	2	4	Principal contractor	Proper management
27	Distribution of PPE	Potential errors or oversights in the distribution process. This can include incorrect selection, sizing, or distribution of PPE. Employees not wearing PPE. Employees not maintaining PPE	Inadequate Protection, Non-Compliance with Regulations. Increased Injury or Health Risks	5	5	25	Ensure PPE is Free To all employee and are distributed due to Task and Risk involve. Ensure Quality Control Checks. Training Employees on Maintaining PPE and how to use PPE.	3	3	9	Principal contractor	Proper management

Hazard & Risk Identification				Raw Risk Evaluation			Risk Control Measures & Residual Risk Rating					
1a.	1b.	1c.	1d.	2a.	2b.	2c.	3a.	3b.	3c.	3d.	3e.	3f.
S/N	Work activity	Hazard	Consequential Risk / Possible Accident / Ill health to persons, fire or property loss	Severity	Likelihood	RPN*	Risk Control Measures	Severity	Likelihood	RPN*	Responsible Party/ Person	Remarks/ flags
28	Safety Signage	Ineffective communication or misunderstanding due to poorly designed, unclear, or misleading signs.	Injury to persons, Damage to Property, Financial Loss.	5	5	25	Ensure that safety signs convey information in a clear and concise manner. Place safety signs in prominent locations where they can be easily seen by individuals approaching the area. Implement a routine inspection and maintenance schedule to ensure that safety signs remain in good condition. Ensure that safety signs comply with relevant safety regulations and standards.	3	3	9	Principal contractor	Proper management
29	Communication and Documentation	Lack of Communication	Ineffective communication could lead to injuries, Loss, damage, Poor control, Lack of understanding	3	3	9	Ensure Communication Procedures are clear and communicated to all employees. Ensure all employee sign POPI Act and get training on this to ensure communication and submission of documents is controlled. Ensure Clear communication with clinic around all procedures that effect Property, Emergency Vehicles, Delivery Vehicle etc.	2	2	4	Principal contractor	Proper management
30	Emergency planning and response, as required by the Construction Regulations (CR), requires emergency planning for high-risk work. Includes ensuring that emergency vehicles are not obstructed and interruption of services	Obstructed Emergency Access, Delayed Emergency Response, Interruption of Critical Services, Uncontrolled High-Risk Activities, Lack of Emergency Resources, poor communication During Emergencies,	Loss of life. Loss of material, time, finance, reputation. Public liability risks.	5	5	25	Plan for when things go wrong: Appoint emergency coordinator, display route plan to assembly areas. Ensure access to these areas. Have emergency and relevant role players contact numbers. Build relationships with Police and relevant service providers. Plan for project continuity. Plan to prevent incidence. Have Incident procedures.	5	3	15	Principle Contractor.	Implement controls
31	Contractor Management	Unapproved contractors on site. No COIDA. Lack of competent oversight by PC.	Legal non-compliance; Risk to Client and project. Stoppages due to non-compliance; Loss of finance, time, reputation	5	4	20	Appoint a competent PC and sub-contractors. Ensure phasing plans are carried out to PM criteria. Do a clear works program and update. Involve 8.5 at Section 8 meetings.	5	3	15	Principal Contractor	Monitor and ensure planning
32	POPIA	Not getting and giving information on personal data management	Legal non-compliance; Risk to Client and project. Stoppages due to non-compliance;	5	5	25	POPIA Policy Statement, Record keeping and employee signatures obtained prior to medical testing. Make this part of the contract.	3	2	6	Principal Contractor	Implement controls

*RPN - Risk Prioritization Number

Hazard & Risk Identification				Raw Risk Evaluation			Risk Control Measures & Residual Risk Rating					
1a.	1b.	1c.	1d.	2a.	2b.	2c.	3a.	3b.	3c.	3d.	3e.	3f.
S/N	Work activity	Hazard	Consequential Risk / Possible Accident / Ill health to persons, fire or property loss	Severity	Likelihood	RPN*	Risk Control Measures	Severity	Likelihood	RPN*	Responsible Party/ Person	Remarks/ flags
HBA level 3 GENERIC RISK ASSESSMENT.												
1	Preparation for works commencement on site	Access control not done, employees not aware and informed	Failure to comply with legal requirements resulting in work stoppage, increased infection rates, and possibly legal action against the PC.	5	3	15	Access signage; Do not enter if symptomatic. Update Covid policy and protocols, Educate and inform.	5	1	5	Principal Contractor	Stay updated.
2	Site Preparation	Failure to plan and resource; asymptomatic person not wearing a mask when knowingly +. Symptomatic person not isolating and testing.	Public liability, legal risk. Spread of disease	4	3	12	Update plan to current legislative requirements, inform, Signage to warn, Encourage awareness and knowledge, provide PPE, hygiene and sanitation goods.	3	3	9	Principal Contractor	Monitor
3	Induction/Training	Failure to induct workers and lack of training; Lack of correct and updated information/ awareness. Lack of induction warnings of hazards in access to site.	Workers not adhering to prescribed controls due to lack of awareness resulting in increased exposure.	5	4	20	Copies of all the updated and relevant regulations and guidelines to be readily available on site and communicated to workers; Information / Awareness posters to be conspicuously displayed at strategic positions on site; Toolbox talks / DSTIs addressing HBAs related risks. Induction must address needs; access and traffic risks.	3	3	9	Principal Contractor	Monitor and implement.
4	Demographics of labour	Vulnerability due to age, underlying auto-immune or chronic disease/s. Transporting incorrectly	Health complications of vulnerable groups once infected with the virus; Possible death. Loss of reputation, time, finance, project	5	4	20	List of vulnerable employees to be maintained; ; Induction, DSTIs and toolbox talks to be done daily on topics relating to HBAs, personal hygiene and PPE. Strict enforcement for use of PPE; FIT FOR WORK CERTIFICATES Staff in exposed age groups and compromised health conditions to be considered high risk and managed appropriately. Also address HIV, TB, Heb A,B,C	4	3	12	Principal Contractor	Stay informed
5	Origin of labour	Use of public transport to get to work and to move between towns and cities, districts, municipalities and rural villages; Workers who may have come into close contact with suspected HBAs	Non-use of cloth or respiratory masks / face shields by public transport commuters; Employees / workers could be possibly exposed and get infected resulting in spreading of the virus during movement.	3	4	12	Advise folk traveling on public transport on hygiene, ventilation, travel time and potential risks they should be aware off. Encourage cough protocols.	2	3	6	Principal Contractor	Monitor
	Contractor Management	Non-compliant Contractors and lack of keeping updated.	Increased risk exposure due to lack of monitoring and enforcement resulting in the spread of the virus;	3	4	12	Update the site HIRA, OHS systems according to the current relevant Regulations and HBR.	2	3	6	Principal Contractor	Contractor Management
7	Soap and paper towels	Lack of adequate stock of to maintain facility hygiene	Poor implementation of hygiene protocols due to lack of resources resulting in increased risk of exposure and cross-infection;	4	4	16	Principal Contractor to ensure availability of stock at all times on site; It is recommended that adequate quantities of stock that should last for at least one month be procured and weekly as per the demand on site;	4	3	12	Principal Contractor	Facilities Regulations and Environmental Regulations apply.
8	Access Control	Uncontrolled access points; Untrained access controller / security guard Poor maintenance of site security fence;	Unauthorized access to site resulting in increased risk of contamination of the workplace and cross infection. Access controller / security guard not following correct procedure. Workers, visitors, site administration arriving on site via personal and public transportation. Failure to display no entry protocol.	5	4	20	Policy and method statements. All persons entering site to sanitize hands, prior to entry to site. Periodic alcohol testing to continue however only when warranted through suspicion.	5	3	15	Principal Contractor	
9	Alcohol and substance abuse	Workers, visitors arriving at site under the influence of substances; Use of Breathalyzer for alcohol testing;	Intoxicated workers and/or visitors not complying with procedures laid down to prevent the spread of the virus. Cross infection due to use of shared breathalyzers;	5	4	20	Policy and method statement for substance abuse to be reviewed, management of visitors and workers under the influence of alcohol or other substances. Use of disposable individual testing units and appropriate disposal in hazardous waste bins.	5	3	15	Principal Contractor	High priority remedial action. Implement additional (secondary) controls immediately.

ANNEXTURE B: BILLS OF QUANTITIES

Item	Description	Uom	Quantity	Rate	Amount
	SECTION NO. 1 BILL NO. 1 PRELIMINARIES				
	<u>MANAGEMENT OF CONTRACT</u>				
1	Management of the works Fixed: _____ Value related: _____ Time related: _____	Item	1		
	<u>OCCUPATIONAL HEALTH AND SAFETY ACT</u>				
2	Occupational Health & Safety, incl. HBA Preparation of the Contractor's site-specific Health and Safety Plan & Risk Assessment Health and Safety File in Hard Copy.				
2,1	(Include sub-contractors OHS File compliance)	Sum	1		
3	Provision of Personal Protective Equipment (PPE) Note: Tenderer to provide quantity for full component of staff for contract period				
3,1	Overalls with reflective strips including the contractor's logo and proof of induction	Sum	1		
3,2	Hard Hats (High Density polyethylene, & 6-point lining)	Sum	1		
3,3	Safety boots/shoes (Steel-Toe)	Sum	1		
3,4	Earplugs/muffs	Box	5		
3,5	Dust Mask (at least FFP2 type)	Box	5		
3,6	Safety gloves	Sum	1		
3,7	Ear Defenders SABS approved	Sum	1		
3,8	Reflective vest for Visitor and Supervisors	Sum	1		
4	Competent Personnel				
4,1	Competent scaffolding supervisor, erectors. Etc				
4,2	Competent Formwork Supervisors and erectors				
4,3	Competent Fall Protection Plan Developer				
4,4	Work at heights training for all employees working at heights Cost of medical certificates and medical surveillance per employee				
5	Note: Tenderer to provide quantity for full component of staff for contract period				
5,1	Initial (baseline) medical examinations	Sum	1		
5,2	Provision of First Aid Boxes to GSR requirements	Sum	1		
5,3	Working At heights medicals				
5,4	Working at heights fall arrest equipment				
5,5	Fire and emergency prevention signage,	Sum	1		
5,6	Vaccination (sewer works)	Sum	1		
6	Adhoc: Any OHS & HBA related requirements not listed above Close out H& S files scanned electronically with original files to				
6,1	CHSA.	Sum	1		
	Carried Final Summary				

Item	Description	Uom	Quantity	Rate	Amount
REPAIRS, RENOVATIONS AND CONSTRUCTION OF WAITING AREA AT MQANDULI CHC					
SECTION NO. 2 : BUILDING WORKS					
BILL NO.1 : ALTERATIONS					
PREAMBLES					
<u>For Preambles refer to " Department of Public Works & Infrastructure: Specification of materials and methods to be used-PW371 "</u>					
SUPPLEMENTARY PREAMBLES					
Proprietary products in descriptions					
Proprietary products shall be used as specified. Substitute products of similar quality and specification may only be used with prior approval by the Principal Agent.					
<u>Inspect and services existing work</u>					
1	Propping up building size 18 000mm x 3 000mm Prefabricated structure with adjustable steel jacks on concrete pedestals	no	12		
2	Re-install satellite unit including clips complete	no	1		
Removal of existing structures					
3	Remove timber pole including screed on floors and prepare surface for new	m2	49		
Carried to Final Summary					

SECTION NO. 2 : BUILDING WORKS			
BILL NO.2 : EARTHWORKS			
PREAMBLES			
<u>For Preambles refer to " Department of Public Works & Infrastructure: Specification of materials and methods to be used-PW371 "</u>			
SUPPLEMENTARY PREAMBLES			
Proprietary products in descriptions			
Proprietary products shall be used as specified. Substitute products of similar quality and specification may only be used with prior approval by the Principal Agent.			
SITE CLEARANCE ETC			
1	Site clearance	m2	72
2	Stripping average 150mm thick layer of top soil and cart away	m2	11
EXCAVATION ETC			
<u>Excavation in earth not exceeding 2m deep</u>			
3	Trenches	m3	31
<u>Extra over all excavations for carting away</u>			
4	Surplus material from excavations and/or stock piles on site, to a dumping site to be located by the contractor	m3	6
Risk of collapse of excavations			
5	Sides of trench and hole excavations	m2	31
Keeping excavations free of water			
6	Keeping excavations free of all water	Item	1
FILLING ETC OTHER THAN BULK			
<u>Earth filling obtained from the excavations and/or prescribed stock piles on site</u>			
7	Backfilling to trenches, holes, etc.	m3	12
9	Under floors, steps, pavings, etc.	m3	22
Compaction of surfaces			
10	Compact in-situ material to 98% Mod AASHTO in trenches	m2	72
Carried Forward			

Brought Forward

SOIL POISONING

Soil insecticide in accordance with SANS 5859

11	Under floors etc. including forming and poisoning shallow furrows against foundation walls etc., filling in furrows and ramming	m2	72
12	To bottoms and sides of trenches etc	m2	41

Carried to Final Summary

SECTION NO. 2 : BUILDINGS WORKS

BILL NO.3 : CONCRETE, FORMWORK AND REINFORCEMENT

PREAMBLES

For Preambles refer to " Department of Public Works & Infrastructure: Specification of materials and methods to be used-PW371 "

SUPPLEMENTARY PREAMBLES

Proprietary products in descriptions

Proprietary products shall be used as specified. Substitute products of similar quality and specification may only be used with prior approval by the Principal Agent.

UNREINFORCED CONCRETE CAST ON/IN FORMWORK

25MPa/19mm concrete

1	Strip footing	m3	3
2	Surface beds	m3	12
3	In Cavity wall	m3	1

TEST CUBES

4	Making and testing 150 x 150 x 150mm concrete strength test cube (Provisional)	set	2
---	--	-----	---

CONCRETE SUNDRIES

Finishing top surfaces of concrete smooth with a wood float

5	Surface beds, slabs, etc	m2	72
---	--------------------------	----	----

Carried to Final Summary

SECTION NO. 2 : BUILDING WORKS			
BILL NO.4 : MASONRY			
PREAMBLES			
<u>For Preambles refer to " Department of Public Works & Infrastructure: Specification of materials and methods to be used-PW371 "</u>			
SUPPLEMENTARY PREAMBLES			
Proprietary products in descriptions			
Proprietary products shall be used as specified. Substitute products of similar quality and specification may only be used with prior approval by the Principal Agent.			
BRICKWORK			
FOUNDATIONS (PROVISIONAL)			
Brickwork of NFP bricks in class II mortar			
1	One brick walls	m2	19
Brick reinforcement			
2	150mm Wide reinforcement built in horizontally	m	221
BLOCKWORK			
SUPERSTRUCTURE			
Blocks are to be either solid or hollow modular dense concrete masonry units having a compressive strength of 7MPa			
3	190mm Blockwork in walls	m2	48
Brick reinforcement			
5	150mm Wide reinforcement built in horizontally	m	544
<u>Prestressed fabricated concrete lintels including necessary temporary supports</u>			
6	75 x 105mm Lintels in lengths not exceeding 3m	m	9
Turning pieces to lintels etc			
7	100mm Wide turning pieces	m	28
Galvanised hoop iron cramps, ties, etc			
8	30 x 1,6mm Cramp 500mm long with one end fixed to timber and other end built into brickwork	m	28
Carried Forward			

Brought Forward

FIBRE-CEMENT WINDOW SILLS

Natural grey sills in single lengths bedded in class II mortar including metal fixing lugs etc

9 50 x 150mm Wide sills set sloping and slightly projecting

m

9

Carried to Final Summary

**SECTION NO. 2 : BUILDING WORKS
BILL NO.5 : WATERPROOFING**

PREAMBLES

For Preambles refer to " Department of Public Works & Infrastructure: Specification of materials and methods to be used-PW371"

SUPPLEMENTARY PREAMBLES

Proprietary products in descriptions

Proprietary products shall be used as specified. Substitute products of similar quality and specification may only be used with prior approval by the Principal Agent.

DAMPPROOFING OF WALLS AND FLOORS

User note

Where SANS 952-1985 in the following headings is
One layer type FV dampproof course

One layer 375 micron embossed polyethylene dampproof course (SANS 952-1985 type B)

1	In foundation walls	m2			7
---	---------------------	----	--	--	---

One layer 250 micron green polyethylene waterproof sheeting (SANS 952-1985 type C) sealed at laps with PVC self-adhesive tape

2	Under surface beds	m2			72
---	--------------------	----	--	--	----

WATERPROOFING TO ROOFS ETC

One layer 1,7mm self-adhesive fully bonded Prime with one coat bitumen primer and one layer 4mm fully bonded waterproof membrane comprising two bitumen layers reinforced with woven spunbonded polyester fabric and coated with polyethelene film for heat bonding, laid with 100mm side and 150mm end laps

3	On sloping roofs with 17.5 degrees pitch	m2			72
---	--	----	--	--	----

Carried to Final Summary

**SECTION NO. 2 : BUILDING WORKS
BILL NO.6 : ROOF COVERINGS, ETC**

PREAMBLES

For Preambles refer to " Department of Public Works & Infrastructure: Specification of materials and methods to be used-PW371"

SUPPLEMENTARY PREAMBLES

Proprietary products in descriptions

Proprietary products shall be used as specified. Substitute products of similar quality and specification may only be used with prior approval by the Principal Agent.

PROFILED METAL SHEETING AND ACCESSORIES

User note

Profiled metal sheeting is available in various thicknesses Usually Z275 spelter galvanising is used in inland areas and Z600 spelter galvanising for coastal areas. However galvanised sheeting is generally not used in coastal areas When the pitch of troughed roof covering is less than 5 degrees or if dustproofing is required then the description of roof coverings "with side laps sealed" is to be used

Where roof coverings are fixed on top of rigid board insulation to purlins etc they are to be described as such Note that besides galvanised steel, sheeting is also available in corten steel, stainless steel, copper and aluminium

0.8mm Z275 Spelter galvanised steel sheet accessories to preceding roof coverings and side cladding)

1 Roof covering with pitches not exceeding 17.5 degrees

m2

105

ROOF AND WALL INSULATION

User note

Where SANS 1381-4 and SANS 0177-3 in the following heading is not applicable, refer to other suitable construction standards or provide full specifications

Multi-layered reinforced double-sided aluminium foil sheeting in accordance with SANS 1381-4 with a mass of not less than 293g/m² and a Class I fire rating in accordance with SANS 0177-3

Polyethelene bubblefold aluminium foil faced one side sheeting

Carried Forward

	<p style="text-align: right;">Brought Forward</p> <p>Insulation sheeting fixed to underside of rafters (at approximately 1200 mm centres) with 150mm stapled laps including galvanised (PVC coated) steel straining wires at not exceeding 400mm centres and double-sided tape at edges where required</p>	<p>m2</p>	<p>105</p>	
	<p>Carried to Final Summary</p>			

**SECTION NO. 2 : BUILDING WORKS
BILL NO.7 : CARPENTRY AND JOINERY**

PREAMBLES

For Preambles refer to " Department of Public Works & Infrastructure: Specification of materials and methods to be used-PW371"

SUPPLEMENTARY PREAMBLES

Proprietary products in descriptions

Proprietary products shall be used as specified. Substitute products of similar quality and specification may only be used with prior approval by the Principal Agent.

PLATE NAILED TIMBER ROOF TRUSS

SUPPLEMENTARY PREAMBLES

Trusses are at maximum 1200mm centres

References given in descriptions refer to the respective types of trusses detailed on the architect's/engineer's drawings numbered annexed to these bills of quantities

Dimensions in descriptions of trusses are nominal and actual measurements are to be obtained from the architect/engineer and/or taken on site before design or fabrication commences

Sawn softwood grade 5

1	38 x 114 mm Wall plates	m	34
2	76 x 50mm Purlins	m	120
3	Double pitch truss 8 000mm clear span between wall plates x 1000mm high extreme, with 600mm overhang, having 17.5 degree pitch.	no	9
	Wrought softwood		
	Wrought meranti		
4	15 x 225mm Fascias and barge boards	m	20
	SKIRTINGS		
	Wrought softwood		
	Wrought meranti		
5	22 x 69mm Skirtings, nailed	m	34

Carried Forward

Brought Forward

DOORS ETC

Wrought doors

7	40mm Double door 1437 x 2032mm high (D1)	no	1
---	--	----	---

FRAMED FRAMES, ETC

Wrought

8	70 x 108mm Rebated frame for 1437 x 2032mm high	no	1
---	---	----	---

Carried to Final Summary

SECTION NO. 2 : BUILDING WORKS
BILL NO.8 : CEILINGS, PARTITIONING AND
ACCESS FLOORING

PREAMBLES

For Preambles refer to " Department of Public Works & Infrastructure: Specification of materials and methods to be used-PW371 "

SUPPLEMENTARY PREAMBLES

Proprietary products in descriptions

Proprietary products shall be used as specified. Substitute products of similar quality and specification may only be used with prior approval by the Principal Agent.

NAILED-UP CEILINGS

6,4mm Gypsum plasterboard

1	Ceilings including 38 x 38mm sawn softwood brandering at 600mm centres and cross brandering at 600mm centres	m2	72
2	100mm Coved cornices	m2	33
	<u>Non-combustible fibreglass insulation of a density of not less than 10kg/m3 bonded with an inert thermo- setting resin</u>		
3	12mm Insulation in blanket form closely fitted and laid on top of brandering between roof timbers etc	m2	65

Carried to Final Summary

**SECTION NO. 2 : BUILDING WORKS
BILL NO.9 : FLOOR COVERINGS**

PREAMBLES

For Preambles refer to " Department of Public Works & Infrastructure: Specification of materials and methods to be used-PW371"

SUPPLEMENTARY PREAMBLES

Proprietary products in descriptions

Proprietary products shall be used as specified. Substitute products of similar quality and specification may only be used with prior approval by the Principal Agent.

FLOOR COVERINGS

1	300 x 300 x 2.5mm Semi flexible vinyl tiles	m2	66
---	---	----	----

POLISH, SEALERS, ETC

2	Two coats polish on vinyl flooring	m2	66
---	------------------------------------	----	----

Carried to Final Summary

**SECTION NO. 2 : BUILDING WORKS
BILL NO.10 : IRONMONGERY**

PREAMBLES

For Preambles refer to " Department of Public Works & Infrastructure: Specification of materials and methods to be used-PW371"

SUPPLEMENTARY PREAMBLES

Proprietary products in descriptions

Proprietary products shall be used as specified. Substitute products of similar quality and specification may only be used with prior approval by the Principal Agent.

HINGES. BOLTS. ETC

1	100mm Nylon steel butt hinge	pairs	2
2	100mm Brass barrel bolts	no	1

LOCKS

Keys

Unless otherwise described locks shall have two

3	"Union" CB268-24/2247 78S Three-lever lockset	no	1
---	---	----	---

PUSH PLATES AND KICK PLATES

2mm Thick anodised aluminium plates countersunk

4	150 x 150mm Push plate	no	1
5	150 x 150mm Kick plate	no	1

DOOR CLOSERS

6	Regular arm door closer with guide rail	no	1
---	---	----	---

LETTERS. NAMEPLATES. ETC

7	150 x 150mm Anodised aluminium plate with	no	1
---	---	----	---

SUNDRIES

8	38mm Diameter rubber door stop	no	2
---	--------------------------------	----	---

Carried to Final Summary

**SECTION NO. 2 : BUILDING WORKS
BILL NO.11 : METALWORK**

PREAMBLES

For Preambles refer to " Department of Public Works & Infrastructure: Specification of materials and methods to be used-PW371"

SUPPLEMENTARY PREAMBLES

Proprietary products in descriptions

Proprietary products shall be used as specified. Substitute products of similar quality and specification may only be used with prior approval by the Principal Agent.

STEEL GATES. SCREENS. ETC

Welded screens and gates to:

1	Double gate 2000 x 2100mm high including all fixing plates, spacers, anchors, etc.	no	1
---	--	----	---

STEEL WINDOWS, DOORS, ETC

GALVANISED STEEL WINDOWS, DOORS, ETC

Standard residential windows with ? burglar bars to opening

2	Window type NC5, 533 x 949mm high (W1)	no	2
3	Window type SS32, 533 x 949mm high (W2)	no	2

Carried to Final Summary

**SECTION NO. 2 : BUILDING WORKS
BILL NO.12 : PLASTERING**

PREAMBLES

For Preambles refer to " Department of Public

SUPPLEMENTARY PREAMBLES

Proprietary products in descriptions

Proprietary products shall be used as specified.

GRANOLITHIC

Method

The method to be used shall be either the monolithic method or the bonded method

For granolithic applied monolithically, the concrete floor shall be swept clean after bleeding of the concrete has ceased and the slab has begun to stiffen; any remaining bleed water shall be removed and the granolithic applied immediately thereafter. For granolithic to be bonded to the floor slab after it has hardened, the slab surface shall be hacked (preferably by mechanical means) until all laitance, dirt, oil, etc is dislodged and swept clean of all loose matter. The slab shall then be wetted and kept damp for at least six hours before applying the granolithic

Mix

Granolithic shall attain a compressive strength of at least 41MPa. The coarse aggregate shall comply with SANS 1083 and shall generally be capable of passing a 10mm mesh sieve. Where the thickness of the granolithic exceeds 25mm, the size of the coarse aggregate shall be increased to the maximum size compatible with the thickness of the granolithic

Panels

Granolithic shall be laid in panels not exceeding 14m² for monolithic finishes, not exceeding 9,5m² for bonded finishes and not exceeding 6m² for all external granolithic. Wherever possible, panels shall be square but at no time should the length of the panel exceed 1,5 times its width. Where possible joints between panels shall be positioned over joints in the floor slab and shall be at least 3mm wide through the full thickness of the finish, separated by strips of wood or fibreboard and finished with V-joints

Laying

Carried Forward

Brought Forward		
<p>Monolithic granolithic shall be applied to the partially set slab and thoroughly compacted and lightly wood floated to the required levels</p> <p>Bonded granolithic shall be applied to the slab after applying a 1:1 sand-and-cement slurry brushed over the surface and allowed to partially set before applying the granolithic. The granolithic shall be thoroughly compacted and lightly wood floated to the required levels</p> <p>After wood floating, the monolithic and bonded</p> <p>Curing, seasoning and protection</p> <p>Granolithic shall be covered with clean hessian with waterproof building foil over and kept wet for at least seven days after laying</p> <p><u>Colour</u></p> <p>Coloured granolithic shall be tinted with an approved colouring pigment mixed into the granolithic in the proportion of ? kg pigment per pocket of cement, of uniform appearance and consistent colour throughout</p> <p><u>SCREED</u></p>		
1	25mm Thick on floors and landings	m2 72
<p><u>INTERNAL PLASTER</u></p> <p>Cement plaster steel trowelled, on brickwork</p>		
2	On walls	m2 90
3	On narrow widths not exceeding 300mm wide	m2 1
<p><u>EXTERNAL PLASTER</u></p> <p>Cement plaster steel trowelled, on brickwork</p>		
4	On walls	m2 95
5	On narrow widths not exceeding 300mm wide	m2 1
Carried to Final Summary		

SECTION NO. 2 : BUILDING WORKS
BILL NO.13 : PLUMBING AND DRAINAGE
(PROVISIONAL)

PREAMBLES

For Preambles refer to " Department of Public Works & Infrastructure: Specification of materials and methods to be used-PW371 "

SUPPLEMENTARY PREAMBLES

Proprietary products in descriptions

Proprietary products shall be used as specified. Substitute products of similar quality and specification may only be used with prior approval by the Principal Agent.

RAINWATER DISPOSAL

PVC Gutters

1	125mm Half-round roof gutters	m	18
2	75mm Diameter rainwater pipes	m	6
3	Extra over gutter for stopped end	no	2
4	Extra over gutter for angle	no	2
5	Extra over gutter for outlet for 75mm pipe	no	2
6	Extra over rainwater pipe for bend	no	2
7	Extra over rainwater pipe for shoe	no	2

Carried to Final Summary

**SECTION NO. 2 : BUILDING WORKS
BILL NO.14 : GLAZING**

PREAMBLES

For Preambles refer to " Department of Public

SUPPLEMENTARY PREAMBLES

Proprietary products in descriptions

Proprietary products shall be used as specified.

GLAZING TO STEEL WITH PUTTY

6.38mm clear Safety glass by Smart Glass or equal approved with permanent mark indicated.

1	Panes exceeding 2m2.	m2			12
---	----------------------	----	--	--	----

Carried to Final Summary

**SECTION NO. 2 : BUILDING WORKS
BILL NO.15 : PAINTWORK**

PREAMBLES

For Preambles refer to " Department of Public

SUPPLEMENTARY PREAMBLES

Proprietary products in descriptions

Proprietary products shall be used as specified.

PAINT SPECIFICATIONS

All painting shall be done in accordance with specifications unless otherwise described

PAINTWORK ETC TO NEW WORK

ON INTERNAL FLOATED PLASTER SURFACES

One coat alkali resistant primer and two coats premium quality polyurethane enamel paint

1	On walls	m2	90	
---	----------	----	----	--

ON EXTERNAL FLOATED PLASTER SURFACES

One coat alkali resistant primer and two coats

2	On walls	m2	95	
---	----------	----	----	--

ON FIBRE-CEMENT BOARD SURFACES

3	Fascias and barge boards, including priming metal	m2	8	
---	---	----	---	--

ON METAL SURFACES

One coat alkyd based zinc phosphate primer and two coats premium quality polyurethane enamel paint, on steel

4	Windows	m2	4	
---	---------	----	---	--

5	Gates, grilles, burglar screens, balustrades, etc (both sides measured over the full flat area)	m2	4	
---	---	----	---	--

ON WOOD SURFACES

Two coats oil wood primer

6	Backs of frames, linings, etc not exceeding 300mm wide	m	2	
---	--	---	---	--

7	Doors	m2	6	
---	-------	----	---	--

Carried to Final Summary

**SECTION NO. 2 : EXTERNAL WORKS
BILL NO.16 : EXTERNAL WORK**

PREAMBLES

For Preambles refer to " Department of Public Works & Infrastructure: Specification of materials and methods to be used-PW371"

SUPPLEMENTARY PREAMBLES

Proprietary products in descriptions

Proprietary products shall be used as specified. Substitute products of similar quality and specification may only be used with prior approval by the Principal Agent.

STORMWATER CHANNELS

1	150 x 240mm high x 145mm internal diameter	m	35
2	Extra over for angles, intersections, ends, dressing	No	2

Carried to Final Summary

SECTION NO. 2 : PROVISIONAL SUMS					
BILL NO.17 : PROVISIONAL SUMS					
PROVISIONAL SUMS					
<u>ELECTRICAL INSTALLATION</u>					
1	Allow the Provisional Sum of R50 000.00 (Fifty Thousand Rands) for Electrical Installation.	Item	1	50 000,00	50 000,00
2	Allow for Profit.	Item	1		
<u>BUDGETARY ALLOWANCES</u>					
<u>EPWP TRAINING</u>					
3	Provide the sum of R 50 000.00 (Fifty Thousand Rand Only) for training of EPWP labour by the main contractor for the duration of the project.	Item	1	R 50 000,00	50 000,00
4	Attendance.	Item	1		
<u>PLACEMENT OF ARTISANS (APTCOD)</u>					
5	Provide the sum of R 22 000.00 (Twenty Two Thousand Rand Only) for the placement of artisans to be employed by the main contractor for the duration of the project (R 5 500 per artisan per month)(One per site)(4 Months Period)	Item	1	R 22 000,00	22 000,00
6	Attendance.	Item	1		
<u>PLACEMENT OF UNEMPLOYED GRADUATES /</u>					
7	Provide the sum of R 80 000.00 (Eighty Thousand Rand Only) for the placement of one unemployed building industry graduate and one trainee to be employed by the main contractor for the duration of the project (R12500 per graduate per month / R7500 per trainee per month)(One per site)(4 Months Period)	Item	1	R 80 000,00	80 000,00
8	Attendance.	Item	1		
<u>COMMUNITY LIASON OFFICER</u>					
9	Provide the sum of R 24 000.00 (Twenty Four Thousand Rand Only) for for the placement of a community liaison officer to be employed by the main contractor for the duration of the project (R6000 per month)(One per site)(4 Months Period)	Item	1	R 24 000,00	24 000,00
10	Attendance.	Item	1		
<u>PROJECT STEERING COMMITTEE</u>					
11	Provide the sum of R 8 000.00 (Eighty Thousand Rand Only) for for a four-member project steering committee to be employed by the main contractor for the duration of the project (R500 per member per month)(Four per site)(4 Months Period)	Item	1	R 8 000,00	8 000,00
Carried to Final Summary					

SECTION SUMMARY - Section 2

**Bill
No**

Amount

- 1 Alterations
- 2 Earthworks
- 3 Concrete, Formwork And Reinforcement
- 4 Masonry
- 5 Waterproofing
- 6 Roof Coverings, etc
- 7 Carpentry And Joinery
- 8 Ceilings, Partitioning And Access Flooring
- 9 Floor Coverings, etc
- 10 Ironmongery
- 11 Metalwork
- 12 Plastering
- 13 Plumbing And Draibage
- 14 Glazing
- 15 Paintwork
- 16 External Works
- 17 Provisional Sums

Carried to Final Summary for Section 2

--

Item	Description	Uom	Quantity	Rate	Amount
REPAIRS AND RENOVATIONS TO MTHATHA REGIONAL HOSPITAL AT OR TAMBO REGION					
SECTION NO. 3 : Building Work					
BILL NO.1 : ALTERATIONS					
<u>PREAMBLES</u>					
For Preambles refer to " Department of Public Works & Infrastructure: Specification of materials and methods to be used-PW371"					
<u>SUPPLEMENTARY PREAMBLES</u>					
<u>Proprietary products in descriptions</u>					
Proprietary products shall be used as specified. Substitute products of similar quality and specification may only be used with prior approval by the Principal Agent.					
<u>REMOVAL OF EXISTING WORK</u>					
<u>Removal of trees, vegetation,etc</u>					
1	Tree exceeding 3m high, exceeding 200mm and not exceeding 500mm girth	no	1,00		
<u>Taking down and removing roofs, floors, panelling, ceilings, partitions, etc</u>					
2	Corrugated sheet steel roof covering and timber purlins	m2	235,00		
3	Gypsum plasterboard ceilings, including timber bandering, cornices, etc	m2	205,00		
4	Vinyl sheeting incuding skirtings	m2	212,00		
<u>Taking out and removing sundry joinery work, fittings, etc</u>					
5	Fascia , barge boards including damaged eaves	m	155,00		
<u>Taking out and removing rainwater goods, fittings, etc</u>					
7	Aluminium gutters and downpipes, etc	m	120,00		
<u>Taking out/off and removing glass and mirrors</u>					
9	Glass from timber windows with beads, including cleaning out rebates and preparing for new glass	m2	30,00		
<u>MAKING GOOD OF FINISHES ETC</u>					
Carried Forward					

Brought Forward			
<u>Making good cement screeds</u>			
10	15mm Thick on floors in patches to receive vinyl sheeting	m2	89,00
<u>Making good internal and external cement plaster</u>			
11	Walls in patches	m2	55,00
12	Concrete ceilings in patches including waterproofing	m2	75,00
<u>BUILDING UP OPENINGS</u>			
<u>Brickwork in NFP bricks in class II mortar in building up openings</u>			
13	One brick walls	m2	10,00
<u>Servicing existing work</u>			
14	Inspect, clean, and service existing carpot structure and coverings size 25 300 x 4920 x 2200mm high. Scope includes removal of damaged shade cloth, damaged steel poles, excavations, concrete, etc	m2	125,00
15	<u>Service and Inspect</u>		
	Service standby back up generator	item	1,00
16	<u>Removal of electricals</u>		
	Allow for the removal of damaged Distribution boards	No.	2,00
Carried to Section Summary			

<p>SECTION NO. 3 : Building Work</p> <p>BILL NO.2 : MASONRY</p> <p>PREAMBLES</p> <p><u>For Preambles refer to " Department of Public Works & Infrastructure: Specification of materials and methods to be used-PW371"</u></p> <p>SUPPLEMENTARY PREAMBLES</p> <p>Proprietary products in descriptions</p> <p><u>Proprietary products shall be used as specified. Substitute products of similar quality and specification may only be used with prior approval by the Principal Agent.</u></p> <p>BRICKWORK</p> <p>SUPERSTRUCTURE (PROVISIONAL)</p> <p>Brickwork of NFP bricks in class II mortar</p>		
1	One brick walls	m2 10,00
<p>Brick reinforcement</p>		
2	150mm Wide reinforcement built in horizontally	m 20,00
<p>Carried to Section Summary</p>		

	<p>SECTION NO. 3 : Building Work</p> <p>BILL NO.3 : ROOF COVERINGS</p> <p>PREAMBLES</p> <p><u>For Preambles refer to " Department of Public Works & Infrastructure: Specification of materials and methods to be used-PW371"</u></p> <p>SUPPLEMENTARY PREAMBLES</p> <p>Proprietary products in descriptions</p> <p><u>Proprietary products shall be used as specified. Substitute products of similar quality and specification may only be used with prior approval by the Principal Agent.</u></p> <p><u>PROFILED METAL SHEETING AND ACCESSORIES</u></p> <p><u>IBR 0.6mm thick Z275 spelter galvanised steel roof sheeting with Chromadek finish to one side and protective prime coating on reverse side fixed to existing purlins with roof fasteners including waterproofing to prevent water ingress</u></p>				
1	Roof covering with pitches not exceeding 22 degrees	m ²	235,00		
	Carried to Section Summary				

SECTION NO. 3 : Building Work

BILL No. 4: CARPENTRY AND JOINERY

PREAMBLES

For Preambles refer to "Department of Public Works & Infrastructure: Specification of materials and methods to be used - PW371"

SUPPLEMENTARY PREAMBLES

Proprietary products in descriptions

Proprietary products shall be used as specified. Substitute products of similar quality and specification may only be used with prior approval by the Principal Agent.

EAVES, VERGES, ETC

Wrought softwood

1	15 x 225mm Fascias and barge boards	m	155,00
2	Eaves and verges	m	113,00

Carried to Section Summary

<p>SECTION NO. 3 : Building Work</p> <p><u>BILL NO.5 : CEILINGS PARTITIONS AND ACCESS FLOORING</u></p> <p>PREAMBLES</p> <p>For Preambles refer to " Department of Public Works & Infrastructure: Specification of materials and methods to be used-PW371"</p> <p>SUPPLEMENTARY PREAMBLES</p> <p><u>Proprietary products in descriptions</u></p> <p><u>Proprietary products shall be used as specified. Substitute products of similar quality and specification may only be used with prior approval by the Principal Agent.</u></p> <p><u>Ceilings</u></p> <p>Unless otherwise described ceilings shall be deemed to be horizontal</p> <p>Fixing</p> <p>Items described as nailed shall be deemed to be fixed with hardened steel nails or pins, or to be shot-pinned, to brickwork or concrete</p> <p>Items described as plugged shall be deemed to include screwing to fibre, plastic or metal plugs at not exceeding 500mm centres, and where described as bolted, the bolts have been given elsewhere</p> <p>CEILING CONSTRUCTION, CORNICES, ETC.</p> <p>6.4mm Gypsum plasterboard</p>			
1	Ceilings including 38 x 50 sawn softwood branderling at 400mm centres.	m2	205,00
2	75mm Wide 'Gypsum" coved cornice plugged to walls including mitres, etc.	m	153,00
Carried to Section Summary			

<p>SECTION NO. 3 : Building Work</p> <p>BILL NO.6 : FLOOR COVERINGS</p> <p>PREAMBLES</p> <p><u>For Preambles refer to " Department of Public Works & Infrastructure: Specification of materials and methods to be used-PW371"</u></p> <p><u>SUPPLEMENTARY PREAMBLES</u></p> <p><u>Proprietary products in descriptions</u></p> <p>Proprietary products shall be used as specified. Substitute products of similar quality and specification may only be used with prior approval by the Principal Agent.</p> <p>FLOOR COVERINGS</p> <p>1 Vinyl floor sheeting or tiles including skirtings m2 212</p> <p>POLISH. SEALERS. ETC</p> <p>2 Two coats polish on vinyl flooring m2 212</p>		
<p>Carried to Section Summary</p>		

SECTION NO. 3 : Building Work		
BILL NO.7 : PLASTERING		
PREAMBLES		
<u>For Preambles refer to " Department of Public Works & Infrastructure: Specification of materials and methods to be used-PW371"</u>		
SUPPLEMENTARY PREAMBLES		
Proprietary products in descriptions		
Proprietary products shall be used as specified. Substitute products of similar quality and specification may only be used with prior approval by the Principal Agent.		
INTERNAL PLASTER		
Cement plaster steel trowelled, on brickwork		
1	On walls	m2 55
2	On narrow widths not exceeding 300mm wide	m2 1
EXTERNAL PLASTER		
Cement plaster steel trowelled, on brickwork		
5	On walls	m2 75
Carried to Section Summary		

SECTION NO. 3 : Building Work

BILL No. 8: PLUMBING AND DRAINAGE

PREAMBLES

For Preambles refer to "Department of Public Works & Infrastructure: Specification of materials and methods to be used - PW371"

SUPPLEMENTARY PREAMBLES

Proprietary products in descriptions

Proprietary products shall be used as specified. Substitute products of similar quality and specification may only be used with prior approval by the Principal Agent.

RAINWATER DISPOSAL

0,6mm Galvanised sheet steel gutters and rainwater

1	125mm Half-round roof gutters	m	100
2	75mm Diameter rainwater pipes	m	20
3	Extra over gutter for stopped end	no	4
4	Extra over gutter for angle	no	4
5	Extra over gutter for outlet for 75mm pipe	no	4
6	Extra over rainwater pipe for bend	no	4
7	Extra over rainwater pipe for shoe	no	4

Carried to Section Summary

<p>SECTION NO. 3 : Building Work</p> <p>BILL NO.9 : ELECTRICAL WORKS</p> <p>PREAMBLES</p> <p><u>For Preambles refer to " Department of Public Works & Infrastructure: Specification of materials and methods to be used-PW371"</u></p> <p><u>SUPPLEMENTARY PREAMBLES</u></p> <p><u>Proprietary products in descriptions</u></p> <p><u>Proprietary products shall be used as specified. Substitute products of similar quality and specification may only be used with prior approval by the Principal Agent.</u></p> <p><u>DISTRIBUTION BOARD DB</u></p> <p>Surface type floor mounted distribution board in three sections (normal, standby and uninterruptable power) without doors with space for the following equipment and 30% spare space to each section and with fourth section 500mm wide x 200mm deep x 600mm high for telephone equipment, fitted with doors and 20mm thick timber board on the inside to cover the full area, the board colour coded and installed in electrical cupboard complete including wiring, etc</p>			
1		no	2
2	Allow the Provisional Sum of R50 000.00 (Fifty Thousand Rands) for the General repairs electrical Installation and servicing.	Prov Sum	50 000,00
3	Allow for profit	Item	1,00
Carried to Section Summary			

<p>SECTION NO. 3 : Building Work</p> <p><u>BILL No. 10: GLAZING</u></p> <p><u>PREAMBLES</u></p> <p>For Preambles refer to "Department of Public Works & Infrastructure: Specification of materials and methods to be used - PW371"</p> <p><u>SUPPLEMENTARY PREAMBLES</u></p> <p><u>Proprietary products in descriptions</u></p> <p>Proprietary products shall be used as specified. Substitute products of similar quality and specification may only be used with prior approval by the Principal Agent.</p> <p><u>GLAZING TO STEEL WITH PUTTY</u></p> <p><u>6.38mm Laminated safety glass</u></p>			
1	Panes not exceeding 0,1 square metre in area	m2	30
<p>Carried to Section Summary</p>			

SECTION NO. 3 : Building Work		
BILL NO.11 : PAINTWORK		
PREAMBLES		
<u>For Preamble refer to " Department of Public Works & Infrastructure: Specification of materials and methods to be used-PW371"</u>		
SUPPLEMENTARY PREAMBLES		
Proprietary products in descriptions		
<u>Proprietary products shall be used as specified. Substitute products of similar quality and specification may only be used with prior approval by the Principal Agent.</u>		
PREPARATORY WORK TO EXISTING WORK		
Previously painted plastered surfaces Surfaces shall be thoroughly washed down and		
Previously painted wood surfaces Surfaces shall be thoroughly cleaned down.		
PAINTWORK ETC TO NEW WORK		
ON FLOATED PLASTER		
<u>Prepare surfaces and remove all loose material as recommended by the manufacturer, apply one undercoat and two finish coats Trade Sterishield Diamond Eggshell' paint</u>		
1	On internal walls	m2 30,00
ON EXTERNAL FLOATED PLASTER SURFACES		
<u>Two coats superior quality acrylic emulsion paint for exterior use</u>		
<u>Two coats extremely durable UV-resistant washable pure acrylic emulsion sheen paint with teflon</u>		
2	Walls	m2 20,00
ON PLASTERBOARD SURFACES		
<u>One coat alkali resistant primer and two coats PVA emulsion paint for interior use</u>		
3	Ceilings and cornices	m2 385,00
4	Fascias and barge boards not exceeding 300mm	m 120,00
ON GALVANIZED METAL		
<u>One coat water based galvanised iron primer and two coats UV-resistant water based alkyd roof paint. on galvanised steel</u>		
5	On roof covering	m2 385,00
Carried Forward		

<p>SECTION NO. 3 : Building Work</p> <p>BILL NO.12 : EXTERNAL WORKS</p> <p>PREAMBLES</p> <p><u>For Preamble refer to " Department of Public Works & Infrastructure: Specification of materials and methods to be used-PW371"</u></p> <p><u>SUPPLEMENTARY PREAMBLES</u></p> <p>Proprietary products in descriptions</p> <p><u>Proprietary products shall be used as specified. Substitute products of similar quality and specification may only be used with prior approval by the Principal Agent.</u></p> <p>CONCRETE STORMWATER CHANNELS ETC</p> <p>900 x 300mm Channel with segmental channel formed therein and finished smooth on exposed surfaces including necessary excavation and formwork</p>	<p>m</p>	<p>15</p>	
<p>Carried to Section Summary</p>			

SECTION NO. 3 : PROVISIONAL SUMS				
BILL NO.13 : PROVISIONAL SUMS				
PROVISIONAL SUMS				
<u>BUDGETARY ALLOWANCES</u>				
<u>EPWP TRAINING</u>				
	Provide the sum of R 50 000.00 (Fifty Thousand Rand Only) for training of EPWP labour by the main contractor for the duration of the project.			
3	Item	1	R 50 000,00	50 000,00
4	Attendance.	Item	1	
<u>PLACEMENT OF ARTISANS (APTCOD)</u>				
	Provide the sum of R 33 000.00 (Thirty Three Thousand Rand Only) for the placement of artisans to be employed by the main contractor for the duration of the project (R 5 500 per artisan per month)(One per site)(6 Months Period)			
5	Item	1	R 33 000,00	33 000,00
6	Attendance.	Item	1	
<u>PLACEMENT OF UNEMPLOYED GRADUATES /</u>				
	Twenty Thousand Rand Only) for the placement of one unemployed building industry graduate and one trainee to be employed by the main contractor for the duration of the project (R12500 per graduate per month / R7500 per trainee per month)(One per site)(6 Months Period)			
7	Item	1	R 120 000,00	120 000,00
8	Attendance.	Item	1	
<u>COMMUNITY LIASON OFFICER</u>				
	Provide the sum of R 36 000.00 (Thirty Six Thousand Rand Only) for for the placement of a community liaison officer to be employed by the main contractor for the duration of the project (R6000 per month)(One per site)(6 Months Period)			
9	Item	1	R 36 000,00	36 000,00
10	Attendance.	Item	1	
<u>PROJECT STEERING COMMITTEE</u>				
	Provide the sum of R 12 000.00 (Twelve Thousand Rand Only) for for a four-member project steering committee to be employed by the main contractor for the duration of the project (R500 per member per month)(Four per site)(6 Months Period)			
11	Item	1	R 12 000,00	12 000,00
12	Attendance.	Item	1	
Carried to Final Summary				

<u>SECTION SUMMARY - Section 3</u>			
<u>Bill No</u>		<u>Page No</u>	<u>Amount</u>
1	Alterations		
2	Masonry		
3	Roof coverings		
4	Carpentry and Joinery		
5	Ceilings		
6	Floor coverings		
7	Plastering		
8	Plumbing and Drainage		
9	Electrical work		
10	Glazing		
11	Paint work		
12	External works		
13	Provisional Sums		
Carried to Final Summary of Section 3			

Item	Description	Uom	Quantity	Rate	Amount
	SECTION NO. 4 : Building Work				
	BILL NO.1 : ALTERATIONS				
	<u>PREAMBLES</u>				
	For Preambles refer to " Department of Public Works & Infrastructure: Specification of materials and methods to be used-PW371"				
	<u>SUPPLEMENTARY PREAMBLES</u>				
	<u>Proprietary products in descriptions</u>				
	Proprietary products shall be used as specified. Substitute products of similar quality and specification may only be used with prior approval by the Principal Agent.				
	<u>REMOVAL OF EXISTING WORK</u>				
	<u>Taking down and removing roofs, floors, panelling, ceilings, partitions, etc</u>				
1	Corrugated sheet steel roof covering and timber purlins	m2	75,00		
2	Gypsum plasterboard ceilings, including timber bandering, cornices, etc	m2	90,00		
	<u>Taking out and removing sundry joinery work,</u>				
3	Fascia and barge boards	m	70,00		
4	Nameboard	no	1,00		
	<u>Taking out and removing rainwater goods,</u>				
5	Aluminium gutters and downpipes, etc	m	96,00		
	<u>Servicing existing work</u>				
6	Checking for damaged or loose nails, re-fix as necessary, sealing of minor leaks and ensure the roof is watertight	m2	75,00		
	Carried to Section Summary				

SECTION NO. 4 : Building Work

BILL NO.2 : ROOF COVERINGS

PREAMBLES

PROFILED METAL SHEETING AND

(CPAP Work Group No. 124 Unless Otherwise Stated)

IBR 0.6mm thick Z275 spelter galvanised steel roof sheeting with Chromadek finish to one side and protective prime coating on reverse side fixed to existing purlins with roof fasteners

1	Roof covering with pitches not exceeding 22 degrees	m2	75,00
2	ridge capping	m	28

ROOF AND WALL INSULATION

Heavy Industrial double sided reflective foil laminate incorporating layers of kraft paper and reinforcing scrim, laminated together with low density polyethylene (293qsm):

3	Insulation sheeting laid taut under purlins (at approximately 900mm centres) and fixed concurrent with roof covering with minimum 150mm stapled laps including galvanised steel straining wires at not exceeding 400mm centres and double-sided tape at edges where required	m ²	75,00
---	--	----------------	-------

Carried to Section Summary

SECTION NO. 4 : Building Work

BILL No. 3: CARPENTRY AND JOINERY

PREAMBLES

For Preambles refer to "Department of Public Works & Infrastructure: Specification of materials and methods to be used - PW371"

SUPPLEMENTARY PREAMBLES

Proprietary products in descriptions

Proprietary products shall be used as specified. Substitute products of similar quality and specification may only be used with prior approval by the Principal Agent.

EAVES, VERGES, ETC

Wrought softwood

1	15 x 225mm Fascias and barge boards	m	70,00	
---	-------------------------------------	---	-------	--

Carried to Section Summary

SECTION NO. 4 : Building Work

BILL NO.4 : CEILINGS PARTITIONS AND ACCESS

FLOORING

PREAMBLES

For Preambles refer to " Department of Public Works & Infrastructure: Specification of materials and methods to be used-PW371"

SUPPLEMENTARY PREAMBLES

Proprietary products in descriptions

Proprietary products shall be used as specified. Substitute products of similar quality and specification may only be used with prior approval by the Principal Agent.

Ceilings

Unless otherwise described ceilings shall be deemed to be horizontal

Fixing

Items described as nailed shall be deemed to be fixed with hardened steel nails or pins, or to be shot-pinned, to brickwork or concrete

Items described as plugged shall be deemed to include screwing to fibre, plastic or metal plugs at not exceeding 500mm centres, and where described as bolted, the bolts have been given elsewhere

CEILING CONSTRUCTION, CORNICES, ETC.

6,4mm Gypsum plasterboard

1	Ceilings including 38 x 50 sawn softwood bandering at 400mm centres.	m2	90,00
2	75mm Wide 'Gypsum" coved cornice plugged to walls including mitres, etc.	m	89,00

Carried to Section Summary

SECTION NO. 4 : Building Work

BILL No. 5: PLUMBING AND DRAINAGE

PREAMBLES

For Preambles refer to "Department of Public Works & Infrastructure: Specification of materials and methods to be used - PW371"

SUPPLEMENTARY PREAMBLES

Proprietary products in descriptions

Proprietary products shall be used as specified. Substitute products of similar quality and specification may only be used with prior approval by the Principal Agent.

RAINWATER DISPOSAL

0,6mm Galvanised sheet steel gutters and rainwater

1	125mm Half-round roof gutters	m	96
2	75mm Diameter rainwater pipes	m	6
3	Extra over gutter for stopped end	no	2
4	Extra over gutter for angle	no	2
5	Extra over gutter for outlet for 75mm pipe	no	2
6	Extra over rainwater pipe for bend	no	2
7	Extra over rainwater pipe for shoe	no	2

Carried to Section Summary

SECTION NO. 4 : Building Work

BILL NO.6 : PAINTWORK

PREAMBLES

For Preamble refer to " Department of Public Works & Infrastructure: Specification of materials and methods to be used-PW371"

SUPPLEMENTARY PREAMBLES

Proprietary products in descriptions

Proprietary products shall be used as specified. Substitute products of similar quality and specification may only be used with prior approval by the Principal Agent.

PREPARATORY WORK TO EXISTING WORK

Previously painted plastered surfaces

Surfaces shall be thoroughly washed down and allowed to dry completely before any paint is applied. Blistered or peeling paint shall be completely removed and cracks shall be opened, filled with a suitable filler and finished smooth

Previously painted wood surfaces

Surfaces shall be thoroughly cleaned down. Blistered or peeling paint shall be completely removed and cracks and crevices shall be primed, filled with suitable filler and finished smooth

PAINTWORK, ETC EXISTING WORK

ON FLOATED PLASTER

Prepare surfaces and remove all loose material as recommended by the manufacturer, apply one undercoat and two finish coats of 'Dulux Trade Sterishield Diamond Eggshell' paint

1	On internal walls	m2	25,00	
---	-------------------	----	-------	--

PAINTWORK ETC TO NEW WORK

ON PLASTERBOARD SURFACES

One coat alkali resistant primer and two coats PVA emulsion paint for interior use

2	Ceilings and cornices	m2	95,00	
---	-----------------------	----	-------	--

3	Fascias and barge boards not exceeding 300mm girth, including priming metal jointing strips	m	89,00	
---	---	---	-------	--

Carried Forward

Brought Forward

ON METAL SURFACES

One coat water based galvanised iron primer and two coats UV-resistant water based alkyd roof paint, on galvanised steel

4	IBR profile troughed roofs (measured on flat)	m2	325,00	
---	---	----	--------	--

Carried to Section Summary

SECTION NO. 4 : Provisional sums					
BILL NO.7 : PROVISIONAL SUMS					
PROVISIONAL SUMS					
<u>GENERAL ELECTRICAL INSTALLATION</u>					
1	Allow the Provisional Sum of R50 000.00 (Fifty Thousand Rands) for the General repairs electrical Installation and servicing.	Item	1	R 50 000,00	50 000,00
2	Allow for Profit.	Item	1		
<u>INSTALLATION OF NAMEBOARD</u>					
3	Allow the Provisional Sum of R10 000.00 (Ten Thousand Rands) for the supply and installation of a new sign board including poles, excavations, etc	Item	1	R 10 000,00	10 000,00
4	Allow for Profit.	Item	1		
<u>BUDGETARY ALLOWANCES</u>					
<u>EPWP TRAINING</u>					
5	Provide the sum of R 50 000.00 (Fifty Thousand Rand Only) for training of EPWP labour by the main contractor for the duration of the project.	Item	1	R 50 000,00	50 000,00
6	Attendance.	Item	1		
<u>PLACEMENT OF ARTISANS (APTCOD)</u>					
7	Provide the sum of R 16 500.00 (Sixteen Thousand Five Hundred Rands Only) for the placement of artisans to be employed by the main contractor for the duration of the project (R 5 500 per artisan per month)(One per site)(3 Months Period)	Item	1	R 16 500,00	16 500,00
8	Attendance.	Item	1		
<u>PLACEMENT OF UNEMPLOYED GRADUATES /</u>					
9	Provide the sum of R 60 000.00 (Sixty Thousand Rands Only) for the placement of one unemployed building industry graduate and one trainee to be employed by the main contractor for the duration of the project (R12500 per graduate per month / R7500 per trainee per month)(One per site)(3 Months Period)	Item	1	R 60 000,00	60 000,00
10	Attendance.	Item	1		
<u>COMMUNITY LIASON OFFICER</u>					
11	Provide the sum of R 18 000.00 (Eighteen Thousand Rand Only) for for the placement of a community liaison officer to be employed by the main contractor for the duration of the project (R6000 per month)(One per site)(3 Months Period)	Item	1	R 18 000,00	18 000,00
12	Attendance.	Item	1		

		Carried Forward			
		Brought Forward			
<u>PROJECT STEERING COMMITTEE</u>					
Provide the sum of R 6 000.00 (Six Thousand Rand Only) for for a four-member project steering committee to be employed by the main contractor for the duration of the project (R500 per member per month)(Four per site)(3 Months Period)					
13		Item	1	R 6 000,00	6 000,00
10	Attendance.	Item	1		
Carried to Section Summary					

SECTION SUMMARY - Section 4

**Bill
No**

**Page
No**

Amount

- 1 Alterations
- 2 Roof coverings
- 3 Carpentry And Joinery
- 4 Ceilings, partitionings and access flooring
- 5 Plumbing And Drainage
- 6 Paintwork
- 7 Provisional Sums

Carried to Final Summary of Section 4

Item	Description	Uom	Quantity	Rate	Amount
REPAIRS AND RENOVATIONS TO NTSHELE AT OR TAMBO REGION					
SECTION NO. 5 : Building Work					
BILL NO.1 : DEMOLITIONS					
PREAMBLES					
<u>For Preambles refer to " Department of Public Works & Infrastructure: Specification of materials and methods to be used-PW371"</u>					
SUPPLEMENTARY PREAMBLES					
Proprietary products in descriptions					
<u>Proprietary products shall be used as specified. Substitute products of similar quality and specification may only be used with prior approval by the Principal Agent.</u>					
<u>Alterations</u>					
<u>Breaking up and removing</u>					
1	One brick cracked wall 3.5m high including plastering	m2	35,00		
Carried to Section Summary					

SECTION NO. 5 : Building Work

BILL NO.2 : ALTERATIONS

PREAMBLES

For Preambles refer to " Department of Public Works & Infrastructure: Specification of materials and methods to be used-PW371"

SUPPLEMENTARY PREAMBLES

Proprietary products in descriptions

Proprietary products shall be used as specified. Substitute products of similar quality and specification may only be used with prior approval by the Principal Agent.

REMOVAL OF EXISTING WORK

Taking down and removing roofs, floors, panelling, ceilings, partitions, etc

1	Corrugated sheet steel roof covering and timber purlins	m2	85,00	
---	---	----	-------	--

2	Gypsum plasterboard ceilings, including timber bandering, cornices, etc	m2	95,00	
---	---	----	-------	--

Taking out and removing sundry joinery work,

3	Fascia and barge boards	m	55,00	
---	-------------------------	---	-------	--

Taking out and removing rainwater goods,

4	PVC gutters and downpipes, etc	m	80,00	
---	--------------------------------	---	-------	--

Taking out/off and removing glass and mirrors

5	Glass from timber windows with beads, including cleaning out rebates and preparing for new glass	m2	10,00	
---	--	----	-------	--

Servicing existing work

6	Checking for damaged or loose nails, re-fix as necessary, sealing of minor leaks and ensure the roof is watertight	m2	80,00	
---	--	----	-------	--

Carried to Section Summary

SECTION NO. 5 : Building Work

BILL NO.3 : WATERPROOFING

PREAMBLES

For Preambles refer to " Department of Public Works & Infrastructure: Specification of materials and methods to be used-PW371"

SUPPLEMENTARY PREAMBLES

Proprietary products in descriptions

Proprietary products shall be used as specified. Substitute products of similar quality and specification may only be used with prior approval by the Principal Agent.

DAMPPROOFING OF WALLS AND FLOORS

One layer 375 micron embossed polyethylene dampproof course (SANS 952-1985 type B)

1 In walls

m2

70,00

Carried to sectional Summary

SECTION NO. 2 : Building Work

BILL NO.4 : MASONRY

PREAMBLES

For Preambles refer to " Department of Public Works & Infrastructure: Specification of materials and methods to be used-PW371"

SUPPLEMENTARY PREAMBLES

Proprietary products in descriptions

Proprietary products shall be used as specified. Substitute products of similar quality and specification may only be used with prior approval by the Principal Agent.

BRICKWORK

SUPERSTRUCTURE (PROVISIONAL)

Brickwork of NFP bricks in class II mortar

1	One brick walls	m2	35,00	
---	-----------------	----	-------	--

Brick reinforcement

2	150mm Wide reinforcement built in horizontally	m	37,00	
---	--	---	-------	--

Carried to Section Summary

SECTION NO. 5 : Building Work

BILL NO.5 : ROOF COVERINGS

PREAMBLES

For Preambles refer to " Department of Public Works & Infrastructure: Specification of materials and methods to be used-PW371"

SUPPLEMENTARY PREAMBLES

Proprietary products in descriptions

Proprietary products shall be used as specified. Substitute products of similar quality and specification may only be used with prior approval by the Principal Agent.

PROFILED METAL SHEETING AND

(CPAP Work Group No. 124 Unless Otherwise Stated)

IBR 0.6mm thick Z275 spelter galvanised steel roof sheeting with Chromadek finish to one side and protective prime coating on reverse side fixed to existing purlins with roof fasteners

1	Roof covering with pitches not exceeding 22 degrees	m ²	85,00	
---	---	----------------	-------	--

ROOF AND WALL INSULATION

Heavy Industrial double sided reflective foil laminate incorporating layers of kraft paper and reinforcing scrim, laminated together with low density polyethylene (293gsm):

2	Insulation sheeting laid taut under purlins (at approximately 900mm centres) and fixed concurrent with roof covering with minimum 150mm stapled laps including galvanised steel straining wires at not exceeding 400mm centres and double-sided tape at edges where required	m ²	85,00	
---	--	----------------	-------	--

Carried to Section Summary

SECTION NO. 5 : Building Work

BILL No. 6: CARPENTRY AND JOINERY

PREAMBLES

For Preambles refer to "Department of Public Works & Infrastructure: Specification of materials and methods to be used - PW371"

SUPPLEMENTARY PREAMBLES

Proprietary products in descriptions

Proprietary products shall be used as specified. Substitute products of similar quality and specification may only be used with prior approval by the Principal Agent.

EAVES, VERGES, ETC

Wrought softwood

1	15 x 225mm Fascias and barge boards	m	75,00
---	-------------------------------------	---	-------

Carried to Section Summary

SECTION NO. 5 : Building Work

BILL NO.7 : CEILINGS PARTITIONS AND ACCESS FLOORING

PREAMBLES

For Preambles refer to " Department of Public Works & Infrastructure: Specification of materials and methods to be used-PW371 "

SUPPLEMENTARY PREAMBLES

Proprietary products in descriptions

Proprietary products shall be used as specified. Substitute products of similar quality and specification may only be used with prior approval by the Principal Agent.

Ceilings

Unless otherwise described ceilings shall be deemed to be horizontal

Fixing

Items described as nailed shall be deemed to be fixed with hardened steel nails or pins, or to be shot-pinned, to brickwork or concrete

Items described as plugged shall be deemed to include screwing to fibre, plastic or metal plugs at not exceeding 500mm centres, and where described as bolted, the bolts have been given elsewhere

CEILING CONSTRUCTION, CORNICES, ETC.

6,4mm Gypsum plasterboard

1	Ceilings including 38 x 50 sawn softwood branderling at 400mm centres.	m2	95,00
2	75mm Wide 'Gypsum" coved cornice plugged to	m	75,00

Carried to Section Summary

**SECTION NO. 5 : Building Work
BILL NO.8 : IRONMONGERY**

PREAMBLES

For Preambles refer to " Department of Public Works
& Infrastructure: Specification of materials and
methods to be used-PW371"

SUPPLEMENTARY PREAMBLES

Proprietary products in descriptions

Proprietary products shall be used as specified.
Substitute products of similar quality and
specification may only be used with prior approval by
the Principal Agent.

HINGES, BOLTS, ETC

1	100mm Nylon steel butt hinge	pairs	1
2	100mm Brass barrel bolts	no	1

LOCKS

Keys

Unless otherwise described locks shall have two
keys each

3	"Union" CB268-24/2247 78S Three-lever lockset	no	1
---	---	----	---

Carried to Section Summary

**SECTION NO. 5 : Building Work
BILL NO.9 : PLASTERING**

PREAMBLES

For Preambles refer to " Department of Public Works & Infrastructure: Specification of materials and methods to be used-PW371"

SUPPLEMENTARY PREAMBLES

Proprietary products in descriptions

Proprietary products shall be used as specified. Substitute products of similar quality and specification may only be used with prior approval by the Principal Agent.

INTERNAL PLASTER

Cement plaster steel trowelled, on brickwork

1	On walls	m2	40
2	On narrow widths not exceeding 300mm wide	m2	8

EXTERNAL PLASTER

Cement plaster steel trowelled, on brickwork

3	On walls	m2	40
---	----------	----	----

Carried to Section Summary

SECTION NO. 5 : Building Work

BILL NO.10 : METALWORK

PREAMBLES

For Preambles refer to " Department of Public Works & Infrastructure: Specification of materials and methods to be used-PW371"

SUPPLEMENTARY PREAMBLES

Proprietary products in descriptions

Proprietary products shall be used as specified. Substitute products of similar quality and specification may only be used with prior approval by the Principal Agent.

SUNDRIES

1	Aluminium weather board for prefab door	m	2
---	---	---	---

Carried to Section Summary

SECTION NO. 5 : Building Work

BILL No. 11: PLUMBING AND DRAINAGE

PREAMBLES

For Preambles refer to "Department of Public Works & Infrastructure: Specification of materials and methods to be used - PW371"

SUPPLEMENTARY PREAMBLES

Proprietary products in descriptions

Proprietary products shall be used as specified. Substitute products of similar quality and specification may only be used with prior approval by the Principal Agent.

RAINWATER DISPOSAL

0,6mm Galvanised sheet steel gutters and rainwater

1	125mm Half-round roof gutters	m	80
2	75mm Diameter rainwater pipes	m	6
3	Extra over gutter for stopped end	no	2
4	Extra over gutter for angle	no	2
5	Extra over gutter for outlet for 75mm pipe	no	2
6	Extra over rainwater pipe for bend	no	2
7	Extra over rainwater pipe for shoe	no	2

Carried to Section Summary

SECTION NO. 5 : Building Work

BILL No. 12: GLAZING

PREAMBLES

For Preambles refer to "Department of Public Works & Infrastructure: Specification of materials and methods to be used - PW371"

SUPPLEMENTARY PREAMBLES

Proprietary products in descriptions

Proprietary products shall be used as specified. Substitute products of similar quality and specification may only be used with prior approval by the Principal Agent.

GLAZING TO STEEL WITH PUTTY

6.38mm Laminated safety glass

1	Panes not exceeding 0,1 square metre in area	m2	9
---	--	----	---

Carried to Section Summary

SECTION NO. 5 : Building Work

BILL NO.13 : PAINTWORK

PREAMBLES

For Preamble refer to " Department of Public Works & Infrastructure: Specification of materials and methods to be used-PW371"

SUPPLEMENTARY PREAMBLES

Proprietary products in descriptions

Proprietary products shall be used as specified. Substitute products of similar quality and specification may only be used with prior approval by the Principal Agent.

PREPARATORY WORK TO EXISTING WORK

Previously painted plastered surfaces

Surfaces shall be thoroughly washed down and allowed to dry completely before any paint is applied. Blistered or peeling paint shall be completely removed and cracks shall be opened, filled with a suitable filler and finished smooth

Previously painted wood surfaces

Surfaces shall be thoroughly cleaned down. Blistered or peeling paint shall be completely removed and cracks and crevices shall be primed, filled with suitable filler and finished smooth

PAINTWORK ETC TO NEW WORK

ON FLOATED PLASTER

Prepare surfaces and remove all loose material as recommended by the manufacturer, apply one undercoat and two finish coats Trade Sterishield Diamond Eqashell' paint

1	On internal walls	m2	40,00	
---	-------------------	----	-------	--

ON EXTERNAL FLOATED PLASTER SURFACES

Two coats superior quality acrylic emulsion paint for exterior use

2	External walls	m2	40,00	
---	----------------	----	-------	--

Carried forward

<u>Brought Forward</u>			
ON PLASTERBOARD SURFACES			
<u>One coat alkali resistant primer and two coats PVA emulsion paint for interior use</u>			
3	Ceilings and cornices	m2	125,00
4	Fascias and barge boards not exceeding 300mm girth, including priming metal jointing strips	m	75,00
ON METAL SURFACES			
<u>One coat water based galvanised iron primer and two coats UV-resistant water based alkyd roof paint, on galvanised steel</u>			
5	IBR profile troughed roofs (measured on flat)	m2	245,00
<u>One coat alkyd based universal undercoat and one coat superior quality universal enamel paint</u>			
6	Window frames	m2	25,00
Carried to Section Summary			

SECTION NO. 5 : Provisional sums					
BILL NO.14 : PROVISIONAL SUMS					
PROVISIONAL SUMS					
<u>GENERAL ELECTRICAL INSTALLATION</u>					
1	Allow the Provisional Sum of R50 000.00 (Fifty Thousand Rands) for the General repairs electrical Installation and servicing.	Item	1	R 50 000,00	50 000,00
2	Allow for Profit.	Item	1		
<u>BUDGETARY ALLOWANCES</u>					
<u>EPWP TRAINING</u>					
3	Provide the sum of R 50 000.00 (Fifty Thousand Rand Only) for training of EPWP labour by the main contractor for the duration of the project.	Item	1	R 50 000,00	50 000,00
4	Attendance.	Item	1		
<u>PLACEMENT OF ARTISANS (APTCOD)</u>					
5	Provide the sum of R 16 500.00 (Sixteen Thousand Five Hundred Rands Only) for the placement of artisans to be employed by the main contractor for the duration of the project (R 5 500 per artisan per month)(One per site)(3 Months Period)	Item	1	R 16 500,00	16 500,00
6	Attendance.	Item	1		
<u>PLACEMENT OF UNEMPLOYED GRADUATES /</u>					
7	Provide the sum of R 60 000.00 (Sixty Thousand Rands Only) for the placement of one unemployed building industry graduate and one trainee to be employed by the main contractor for the duration of the project (R12500 per graduate per month / R7500 per trainee per month)(One per site)(3 Months	Item	1	R 60 000,00	60 000,00
8	Attendance.	Item	1		
<u>COMMUNITY LIASON OFFICER</u>					
9	Provide the sum of R 18 000.00 (Eighteen Thousand Rand Only) for for the placement of a community liaison officer to be employed by the main contractor for the duration of the project (R6000 per month)(One per site)(3 Months Period)	Item	1	R 18 000,00	18 000,00
10	Attendance.	Item	1		
<u>PROJECT STEERING COMMITTEE</u>					
11	Provide the sum of R 6 000.00 (Six Thousand Rands Only) for for a four-member project steering committee to be employed by the main contractor for the duration of the project (R500 per member per month)(Four per site)(3 Months Period)	Item	1	R 6 000,00	6 000,00
12	Attendance.	Item	1		
Carried to Section Summary					

REPAIRS AND RENOVATIONS TO ST STANFORD TERRACE CLINIC AT OR TAMBO REGION

SECTION NO. 6 : Building Work

BILL NO.1 : ALTERATIONS

PREAMBLES

For Preambles refer to " Department of Public Works & Infrastructure: Specification of materials and methods to be used-PW371"

SUPPLEMENTARY PREAMBLES

Proprietary products in descriptions

Proprietary products shall be used as specified. Substitute products of similar quality and specification may only be used with prior approval by the Principal Agent.

REMOVAL OF EXISTING WORK

Removal of trees, vegetation,etc

1	Tree exceeding 3m high, exceeding 200mm and not exceeding 500mm girth	no	1,00
2	Tree exceeding 3m high, exceeding 500mm and not exceeding 1500mm girth	no	1,00

Taking out/off and removing sundry metalwork

3	Security fence including two (2) x steel poles	m	4,00
---	--	---	------

Electrical Work

Removing of electrical poles, cables, etc

4	Existing damaged electric pole approximately 15m long	no	1,00
5	Existing burnt cable including accessories	m	20,00

Carried to Section Summary

SECTION NO. 6 : Building Work

BILL NO.2 : METALWORK

PREAMBLES

For Preambles refer to " Department of Public Works & Infrastructure: Specification of materials and methods to be used-PW371"

SUPPLEMENTARY PREAMBLES

Proprietary products in descriptions

Proprietary products shall be used as specified. Substitute products of similar quality and specification may only be used with prior approval by the Principal Agent.

PALISADE FENCE

1 Supply and install palisade fence to match existing fence including excavations, concrete, etc

m

15,00

Carried to Section Summary

SECTION NO. 6 : Building Work

BILL No. 3: ELECTRICAL WORK

PREAMBLES

For Preambles refer to "Department of Public Works & Infrastructure: Specification of materials and methods to be used - PW371"

SUPPLEMENTARY PREAMBLES

Proprietary products in descriptions

Proprietary products shall be used as specified.

ELECTRIC POLES, ETC

1	150mm Timber pole approximately 15m long including excavations, backfilling, concrete and fixing in place	no	1,00	
---	---	----	------	--

CABLES

2	Electric cable including connection, fixing in place	m	20,00	
---	--	---	-------	--

BUDGETARY ALLOWANCE

3	Allow the Provisional Sum of R5 000.00 (Five Thousand Rands) for the General repairs to electrical Installation and servicing.	Prov Sum		5 000,00
---	--	----------	--	----------

4	Allow for Profit.	Item	1,00	
---	-------------------	------	------	--

Carried to Section Summary

SECTION NO. 6: PROVISIONAL SUMS

BUDGETARY ALLOWANCES

COMMUNITY LIASON OFFICER

Provide the sum of R 6 000.00 (Six Thousand Rand Only) for for the placement of a community liaison officer to be employed by the main contractor for the duration of the project (R6000 per month)(One per site)(1 Month Period)

1	site)(1 Month Period)	Item	1	R 6 000,00	6 000,00
---	-----------------------	------	---	------------	----------

2	Attendance.	Item	1		
---	-------------	------	---	--	--

PROJECT STEERING COMMITTEE

Provide the sum of R 2 000.00 (Two Thousand Rand Only) for for a four-member project steering committee to be employed by the main contractor for the duration of the project (R500 per member per month)(Four per site)(1 Month Period)

3	month)(Four per site)(1 Month Period)	Item	1	R 2 000,00	2 000,00
---	---------------------------------------	------	---	------------	----------

4	Attendance.	Item	1		
---	-------------	------	---	--	--

SECTION SUMMARY - Section 6

**Bill
No**

**Page
No**

Amount

- 1 Alterations
- 2 Metalwork
- 3 Electrical Work
- 4 Provisional Sums

Carried to Final Summary of Section 6

REPAIRS AND RENOVATIONS TO FIVE (5) CLINICS - KING SABATA DALINDYEBO SUB DISTRICT AT OR TAMBO REGION

FINAL SUMMARY

- 1 PRELIMINARIES
- 2 MQANDULI CLINIC CHC
- 3 MTHATHA REGIONAL HOSPITAL
- 4 NOSEKENI NONGAPHI MADIKIZELA-MANDELA CLINIC
- 5 NTSHELE CLINIC
- 6 STANFORD TERRACE CLINIC

SUB TOTAL

R

CONTINGENCIES

Allow 10% for Contingencies to be used or deducted in full at the Representative/ Agent's discretion.

SUB TOTAL

ADD VAT@15%

FINAL SUMMARY AMOUNT

R

Mqanduli Community CLINIC



SITE PLAN
SCALE 1:200

AREA NOTE:	
DESCRIPTION	AREA
MAIN HOUSE	
Existing Floor Area- Internal area (walls, ducts & staircase incl.)m ²
New Floor Area- Internal area (walls, ducts & staircase incl.)m ²
QUIT-BOUNDARY	
Existing Floor Area- Internal area (walls, ducts & staircase incl.)m ²
New Floor Area- Internal area (walls, ducts & staircase incl.)m ²
GROSS AREAm ²
Site Aream ²
Coverage%
FAR	

NO.	DATE	REVISION DESCRIPTION	BY
01			

COPYRIGHT RESERVED BY ANGWA PROJECT MANAGERS & DEVELOPERS

All work to comply with the relevant SANS 10400 and local authority regulations. This drawing is not to be scaled. Only figured dimensions are to be used. The contractor, sub-contractor and/or supplier must verify all levels and dimensions. Any discrepancies must be reported to the architect prior to commencing any shop drawings and/or work.



PROFESSIONAL ARCHITECT
ALLEN DZUDA

06:35 AM (Africa/SouthAfrica) on 10 Jan 2022

ARCHITECT'S SIGNATURE:
.....

CLIENT:
.....



CLIENT SIGNATURE:
.....

PROJECT DESCRIPTION:
MQANDULI COMMUNITY CLINIC

PROJECT STATUS/ISSUED FOR:
APPROVAL

DRAWING TITLE:
SITE PLAN

2025/07/11 15:00:00	
DRAWING NUMBER: 01	REVISION NO.: ..

DESIGNED: Designer
DRAWN: ..dk..

COMPETENT PERSON'S SIGNATURE:
.....

SCALE: As indicated
LAYOUT SIZE: A

MTHATHA REGIONAL HOSPITAL:

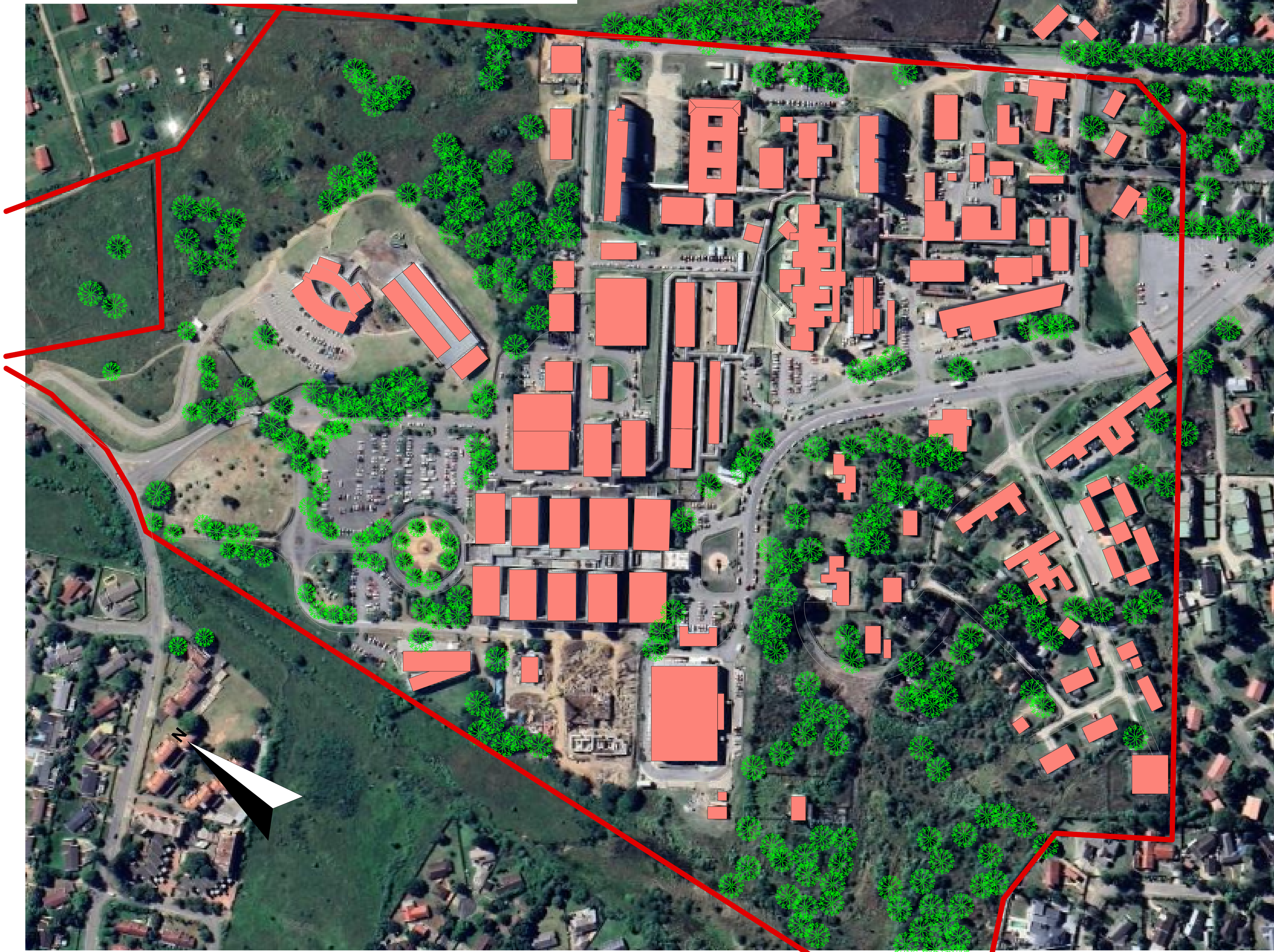

SITE PLAN
SCALE 1:500

AREA NOTE:	
DESCRIPTION	AREA
MAIN HOUSE	
Existing Floor Area- Internal area (walls, ducts & staircase incl.)m ²
New Floor Area- Internal area (walls, ducts & staircase incl.)m ²
QUIT-BOUNDARY	
Existing Floor Area- Internal area (walls, ducts & staircase incl.)m ²
New Floor Area- Internal area (walls, ducts & staircase incl.)m ²
GROSS AREA	
Site Aream ²
Coverage%
FAR	

NO.	DATE	REVISION DESCRIPTION	BY
01			

COPYRIGHT RESERVED BY ANGWA PROJECT MANAGERS & DEVELOPERS

All work to comply with the relevant SANS 10400 and local authority regulations.
This drawing is not to be scaled. Only figured dimensions are to be used. The contractor, sub-contractor and/or supplier must verify all levels and dimensions. Any discrepancies must be reported to the architect prior to commencing any shop drawings and/or work.



PROFESSIONAL ARCHITECT
ALLEN DZUDA
06:35 AM (Africa/Soweto) on 10 Jan 2022



ARCHITECT'S SIGNATURE:

CLIENT:
....



CLIENT SIGNATURE:

PROJECT DESCRIPTION:
PALMERTON CLINIC SITE PLAN:

PROJECT STATUS/ISSUED FOR:
APPROVAL

DRAWING TITLE:
SITE PLAN

2025/07/11 15:38:26

DRAWING NUMBER: **KP24-01** REVISION NO.: ..

DESIGNED: Designer COMPETENT PERSON'S SIGNATURE:

DRAWN: ..dk..

SCALE: As indicated LAYOUT SIZE: A1

NOSEKENI CLINIC

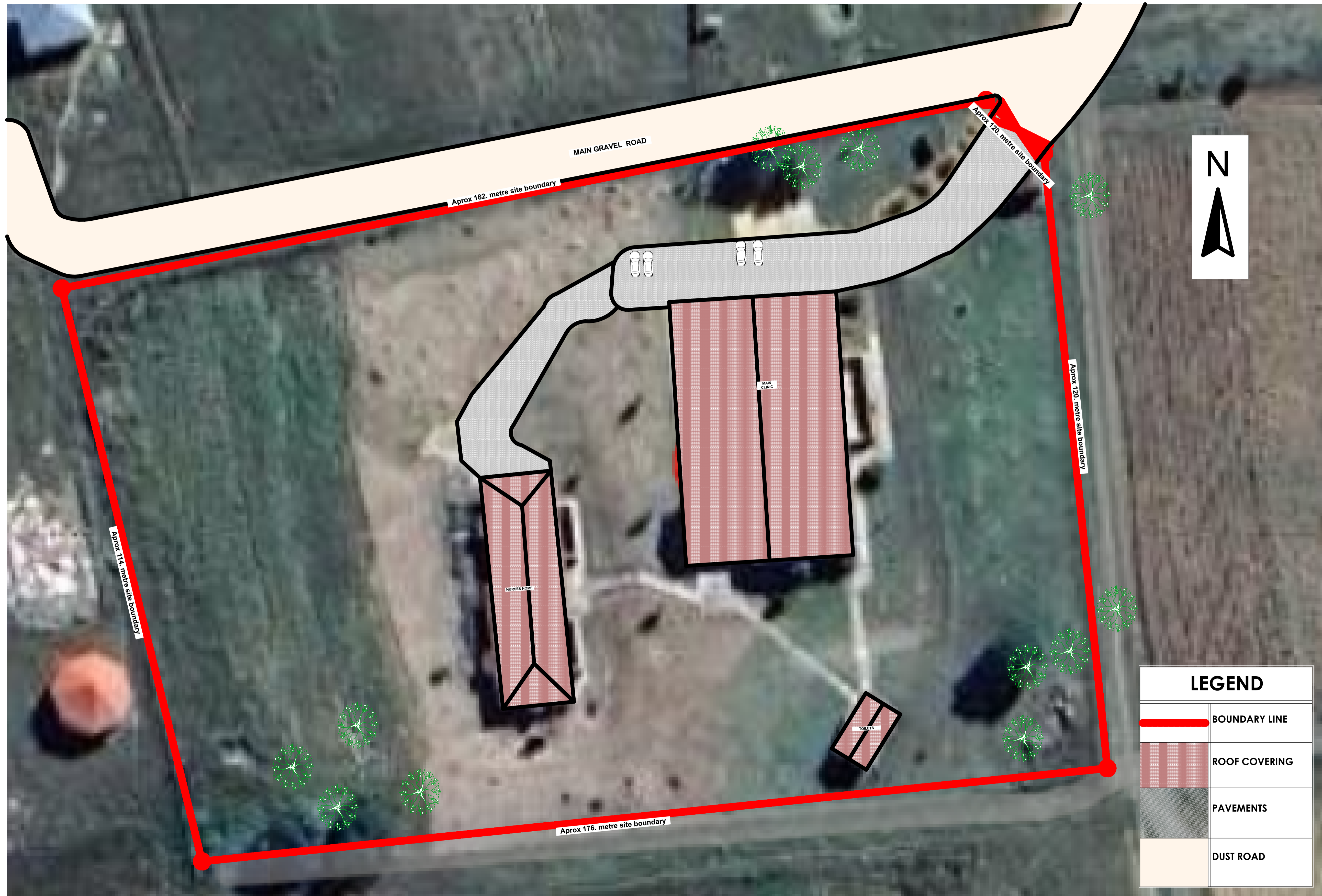

LEGEND	
	BOUNDARY LINE
	ROOF COVERING
	PAVEMENTS
	DUST ROAD

SITE PLAN

SCALE 1:200

AREA NOTE:	
DESCRIPTION	AREA
MAIN HOUSE	
Existing Floor Area- Internal area (walls, ducts & staircase incl.)m ²
New Floor Area- Internal area (walls, ducts & staircase incl.)m ²
OUT-BOUNDARY	
Existing Floor Area- Internal area (walls, ducts & staircase incl.)m ²
New Floor Area- Internal area (walls, ducts & staircase incl.)m ²
GROSS AREAm ²
Site Aream ²
Coverage%
FAR	

NO.	DATE	REVISION DESCRIPTION	BY
01			

COPYRIGHT RESERVED BY ANGWA PROJECT MANAGERS & DEVELOPERS

All work to comply with the relevant SANS 10400 and local authority regulations. This drawing is not to be scaled. Only figured dimensions are to be used. The contractor, sub-contractor and/or supplier must verify all levels and dimensions. Any discrepancies must be reported to the architect prior to commencing any shop drawings and/or work.



ARCHITECT'S SIGNATURE:

CLIENT:



CLIENT SIGNATURE:

PROJECT DESCRIPTION:
NOSEKENI CLINIC

PROJECT STATUS/ISSUED FOR:
TENDER

DRAWING TITLE:
PROPOSED SITE DEVELOPMENT PLAN

2025/07/11
DRAWING NUMBER: **KP24-01** REVISION NO.: ..

DESIGNED: Designer COMPETENT PERSON'S SIGNATURE:
DRAWN: ..dk..
SCALE: As indicated LAYOUT SIZE: A

STANFORD CLINIC:



SITE PLAN
SCALE 1:200

AREA NOTE:	
DESCRIPTION	AREA
MAIN HOUSE	
Existing Floor Area- Internal area (walls, ducts & staircase incl.)m ²
New Floor Area- Internal area (walls, ducts & staircase incl.)m ²
OUT-BOUNDARY	
Existing Floor Area- Internal area (walls, ducts & staircase incl.)m ²
New Floor Area- Internal area (walls, ducts & staircase incl.)m ²
GROSS AREAm ²
Site Aream ²
Coverage%
FAR	

NO.	DATE	REVISION DESCRIPTION	BY
01			

COPYRIGHT RESERVED BY ANGWA PROJECT MANAGERS & DEVELOPERS

All work to comply with the relevant SANS 10400 and local authority regulations. This drawing is not to be scaled. Only figured dimensions are to be used. The contractor, sub-contractor and/or supplier must verify all levels and dimensions. Any discrepancies must be reported to the architect prior to commencing any shop drawings and/or work.



ARCHITECT'S SIGNATURE:

CLIENT:



CLIENT SIGNATURE:

PROJECT DESCRIPTION:
STANFORD CLINIC SITE PLAN:

PROJECT STATUS/ISSUED FOR:
APPROVAL

DRAWING TITLE:
SITE PLAN

2025/07/11 15:38:26

DRAWING NUMBER: **KP24-01** REVISION NO.: ..

DESIGNED: Designer COMPETENT PERSON'S SIGNATURE:
DRAWN: ..dk..

SCALE: As indicated LAYOUT SIZE: A

NTSHELE CLINIC

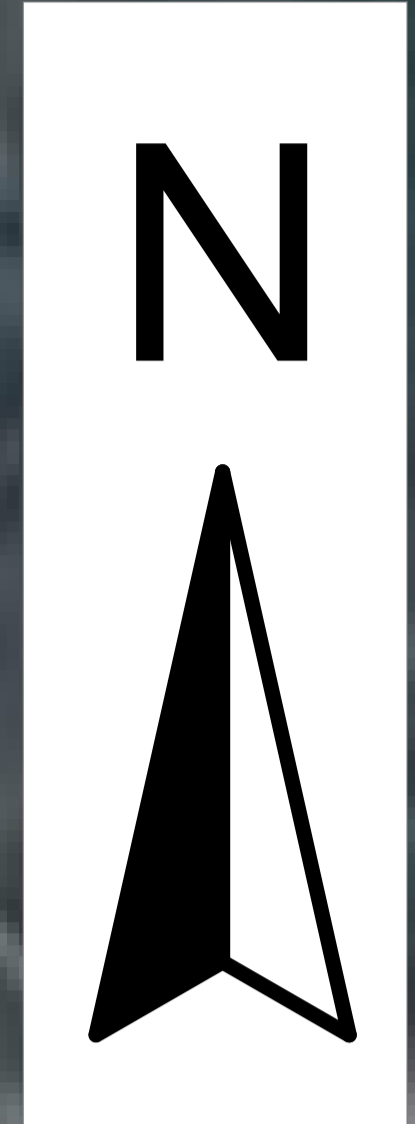

SITE PLAN

SCALE 1:200

LEGEND	
	BOUNDARY LINE
	ROOF COVERING
	PAVEMENTS
	DUST ROAD

AREA NOTE:	
DESCRIPTION	AREA
MAIN HOUSE	
Existing Floor Area- Internal area (walls, ducts & staircase incl.)m ²
New Floor Area- Internal area (walls, ducts & staircase incl.)m ²
OUT-BOUNDARY	
Existing Floor Area- Internal area (walls, ducts & staircase incl.)m ²
New Floor Area- Internal area (walls, ducts & staircase incl.)m ²
GROSS AREAm ²
Site Aream ²
Coverage%
FAR	

NO.	DATE	REVISION DESCRIPTION	BY
01			

COPYRIGHT RESERVED BY ANGWA PROJECT MANAGERS & DEVELOPERS

All work to comply with the relevant SANS 10400 and local authority regulations. This drawing is not to be scaled. Only figured dimensions are to be used. The contractor, sub-contractor and/or supplier must verify all levels and dimensions. Any discrepancies must be reported to the architect prior to commencing any shop drawings and/or work.



ARCHITECT'S SIGNATURE:

CLIENT:



CLIENT SIGNATURE:

PROJECT DESCRIPTION:
NTSHELE CLINIC

PROJECT STATUS/ISSUED FOR:
TENDER

DRAWING TITLE:
PROPOSED SITE DEVELOPMENT PLAN

2025/07/11

DRAWING NUMBER: **KP24-01**

DESIGNED: Designer

DRAWN: ..dk..

SCALE: As indicated

LAYOUT SIZE: A