



# public works

---

Department:  
Public Works  
**REPUBLIC OF SOUTH AFRICA**

**TENDER No: KIM 08/2024**

**CLOSING DATE: 15 November 2024**

## **PROCUREMENT DOCUMENTS**

### **VOLUME 3 - THE CONTRACT**

**GRIEKWASTAD REHABILITATION OF OLD SAPS CANTEEN  
INTO OFFICES FOR SASSA**

**IN  
THE  
NORTHERN CAPE PROVINCE**

**QUANTITY SURVEYORS:**

DNV Quantity Surveyors  
KIMBERLEY

**DEPARTMENT OF PUBLIC WORKS**

REGIONAL OFFICE KIMBERLEY  
PRIVATE BAG X5002  
KIMBERLEY  
8300

**PROJECT MANAGER:**

A. Matoti

**October 2024**

INDEX	Pages
<b>VOLUME 3 OF 3</b>	
<b>VOLUME 1: TENDERING PROCEDURES - see separate document</b>	
<b>VOLUME 2: RETURNABLE DOCUMENTS - see separate document</b>	
<b>VOLUME 3: THE CONTRACT</b>	
<b>Part C1: Agreement and Contract data</b>	
DPW-04(EC) Contract data	31
DPW-10.1(EC) Fixed construction guarantee	2
DPW-10.3(EC) Variable construction guarantee	3
<b>Part C2: Pricing data</b>	
PG-02.2(EC) Pricing instructions	9
<b>Part C3: Scope of works</b>	
PG-01.2(EC) Scope of Work	2
HIV/AIDS specifications and schedules	15
Occupational Health and Safety Specification	17
Additional Specifications (SL.1 - SL.18) (EPWP-NYS)	18
Sketches (S1 - S45)	40
Door and Gate schedules	13
Window schedules	14
General electrical specifications - Part A, B and C	254
Drawings - Electrical and Mechanical installations	9
<b>Part C4: Site information</b>	
PG-03.2(EC) Site information	1

**VOLUME 3**  
**THE CONTRACT**

## **Part C1: Agreement and Contract Data**

## C1.2 Contract Data



## DPW-04 (EC): CONTRACT DATA: JBCC PRINCIPAL BUILDING AGREEMENT (Edition 6.2 of May 2018)

Project title:	GRIEKWASTAD REHABILITATION OF OLD SAPS CANTEEN INTO OFFICES FOR SASSA
----------------	---

Tender / Quotation no:	KIM 08/2024	WCS no:	050310	Reference no:	19/2/4/2/2316/23
------------------------	-------------	---------	--------	---------------	------------------

	<p>The Conditions of Contract are clauses 1 to 30 of the <b>JBCC®</b> Principal Building Agreement (Edition 6.2 of May 2018) prepared by the Joint Building Contracts Committee.</p> <p><b>Contractors are cautioned to read the JBCC PBA and Contract Data (DPW-04 (EC)) together as some clauses in the JBCC PBA have been amended in the Contract Data (DPW-04 (EC)).</b></p> <p>Copies of these conditions of contract may be obtained through most regional offices of the Association of South African Quantity Surveyors, Master Builders Association, South African Association of Consulting Engineers, South African Institute of Architects, Association of Construction Project Managers, Building Industries Federation South Africa, South African Property Owners Association or Specialist Engineering Contractors Committee.</p> <p>Bidders to note that materials procured for the works should be from South African manufactures and suppliers. Imported materials shall only be considered under exceptional circumstances, based on compelling technical justifications, and subject to the approval by the NDPWI.</p>
	<p><b>CONTRACT VARIABLES</b></p> <p><b>THE SCHEDULE</b></p> <p>The <b>schedule</b> is the listed variables in this agreement and contains all variables referred to in this document including specific changes made to JBCC® documentation. It is divided into part 1: contract data completed by the <b>employer</b> and part 2: contract data completed by the <b>tenderer</b>. Part 1 must be completed in full and included in the tender documents. Both the part 1 and part 2 form part of this <b>agreement</b>.</p> <p><b>Spaces requiring information must be filled in, shown as 'not applicable' or deleted but not left blank.</b> Where choices are offered, the non-applicable items are to be deleted. Where insufficient space is provided the information should be annexed hereto and cross referenced to the applicable clause of the <b>schedule</b>. Reference to clause numbers in the JBCC Principal Building Agreement are shown in [square brackets] in this contract data e.g. [3.1].</p>

### PART 1: CONTRACT DATA COMPLETED BY THE EMPLOYER:

#### A PROJECT INFORMATION

##### A 1.0 Works [1.1]

Works description	Refer to document <i>PG01.2 (EC) – Scope of Works</i> for detailed description

Tender / Quotation no: KIM 08/2024

## A 2.0 Site [1.1]

Erf / stand number	
Site address	Main Rd, next to Post Office
Township / Suburb	
City / Town	Griekwastad
Province	Northern Cape
Local authority	Siyancuma
GPS Coordinates	-28.84811, 23.25171

## A 3.0 EMPLOYER AND ITS REPRESENTATIVE

### A 3.1 Employer:

Official Name of Organ of State / Public Sector Body	Government of the Republic of South Africa in its Department of Public Works & Infrastructure		
Business registration number	Not applicable	VAT number	Not applicable
E-mail		Telephone	053 838 5356
Postal address	Private Bag X5002 Kimberley 8300		
Physical address	Old Magistrate Building 21-23 Market Square Kimberley 8301		

### A 3.2 Employer's representative:

Name	Me. Anathi Matoti	Telephone number	053 838 5288
E-mail	Anathi.Matoti@dpw.gov.za	Mobile number	066 481 8045
Postal address	Private Bag X5002 Kimberley 8300		
Physical address	Old Magistrate Building 21-23 Market Square Kimberley 8301		



Tender / Quotation no: KIM 08/2024

<b>A 4.0</b>	<b>Principal Agent [1.1; 6.2]</b>	<b>Discipline</b>	Architect
--------------	-----------------------------------	-------------------	-----------

Name	Muhle Unlimited Designs		
Legal entity of above		Contact person	Mr. Ngoni Madondo
Practice number		Telephone number	011 787 0268
Country	RSA	Mobile number	063 699 2062
E-mail	ngonimadondo@gmail.com		
Postal address	PO Box 2420 Randburg 2125		
Physical address	340 York Avenue Ferndale 2194		

<b>A 5.0</b>	<b>Agent [1.1; 6.2]</b>	<b>Discipline</b>	Quantity Surveyor
--------------	-------------------------	-------------------	-------------------

Name	DNV Quantity Surveyors		
Legal entity of above		Contact person	Mr. Danie Botha
Practice number		Telephone number	053 833 3815
Country	RSA	Mobile number	071 144 9526
E-mail	danie@dnv-kby.co.za		
Postal address	PO Box 1594 Kimberley 8300		
Physical address	10 Dallas Court, 33A Mac Dougall Street Royldene Kimberley 8301		

<b>A 6.0</b>	<b>Agent [1.1; 6.2]</b>	<b>Discipline</b>	Civil and Structural engineers
--------------	-------------------------	-------------------	--------------------------------

Name	MVD Kalahari Consulting Engineers		
Legal entity of above		Contact person	Mr. Vernon Dauberman
Practice number		Telephone number	053 831 1889/90
Country	RSA	Mobile number	083 704 1788
E-mail	Orlando@mvdkalahari.co.za		
Postal address	insert postal address insert suburb insert town insert postal code		
Physical address	186 Du Toitspan Rd Kimberley 8301		





Tender / Quotation no: KIM 08/2024

<b>A 7.0</b>	<b>Agent [1.1; 6.2]</b>	<b>Discipline</b>	Electrical and Mechanical engineers
--------------	-------------------------	-------------------	-------------------------------------

Name	BVI Consulting Engineers		
Legal entity of above		Contact person	Mr. Ricardo Humphreys
Practice number		Telephone number	054 337 6600
Country	RSA	Mobile number	078 824 5253
E-mail	ricardoh@bvinc.co.za		
Postal address	insert postal address insert suburb insert town insert postal code		
Physical address	insert physical address insert suburb insert town insert postal code		

<b>A 8.0</b>	<b>Agent [1.1; 6.2]</b>	<b>Discipline</b>	
--------------	-------------------------	-------------------	--

Name			
Legal entity of above		Contact person	
Practice number		Telephone number	
Country		Mobile number	
E-mail			
Postal address	insert postal address insert suburb insert town insert postal code		
Physical address	insert physical address insert suburb insert town insert postal code		

<b>A 9.0</b>	<b>Agent [1.1; 6.2]</b>	<b>Discipline</b>	
--------------	-------------------------	-------------------	--

Name			
Legal entity of above		Contact person	
Practice number		Telephone number	
Country		Mobile number	
E-mail			
Postal address	insert postal address insert suburb insert town insert postal code		
Physical address	insert physical address insert suburb insert town insert postal code		



Tender / Quotation no: KIM 08/2024

<b>A 10.0</b>	<b>Agent [1.1; 6.2]</b>	<b>Discipline</b>
---------------	-------------------------	-------------------

Name			
Legal entity of above		Contact person	
Practice number		Telephone number	
Country		Mobile number	
E-mail			
Postal address	insert postal address insert suburb insert town insert postal code		
Physical address	insert physical address insert suburb insert town insert postal code		

<b>A 11.0</b>	<b>Agent [1.1; 6.2]</b>	<b>Discipline</b>
---------------	-------------------------	-------------------

Name			
Legal entity of above		Contact person	
Practice number		Telephone number	
Country		Mobile number	
E-mail			
Postal address	insert postal address insert suburb insert town insert postal code		
Physical address	insert physical address insert suburb insert town insert postal code		

<b>A 12.0</b>	<b>Agent [1.1; 6.2]</b>	<b>Discipline</b>
---------------	-------------------------	-------------------

Name			
Legal entity of above		Contact person	
Practice number		Telephone number	
Country		Mobile number	
E-mail			
Postal address	insert postal address insert suburb insert town insert postal code		
Physical address	insert physical address insert suburb insert town insert postal code		



Tender / Quotation no: KIM 08/2024

**B CONTRACT INFORMATION**

**B 1.0 Definitions [1.1]**

Bills of quantities: System/Method of measurement	Standard system of measurement of building works 7 <sup>th</sup> edition
---	--

**B 2.0 Law, regulations and notices [2.0]**

Law applicable to the works, state country [2.1]	Law of the Republic of South Africa
--	-------------------------------------

**B 3.0 Offer and acceptance [3.0]**

Currency applicable to this agreement [3.2]	South African Rand
---	--------------------

**B 4.0 Documents [5.0]**

The original signed agreement is to be held by the principal agent [5.2], if not, indicate by whom	Employer
Number of copies of construction information issued to the contractor at no cost [5.6] (3 Copies of all relevant construction documentation – this to includes 1 priced Bills of Quantities and 2 unpriced Bills of Quantities)	3

Documents comprising the agreement	Page numbers
The JBCC® Principal Building Agreement, Edition 6.2 May 2018	1 to 30
DPW-04 (EC): CONTRACT DATA: JBCC PRINCIPAL BUILDING AGREEMENT (Edition 6.2 of May 2018)	1 to 31
The JBCC® General Preliminaries for use with the JBCC® Principal Building Agreement, Edition 6.2 May 2018	
Drawings as per drawing register issued with the tender	
Specifications issued with the tender	
Schedules issued with the tender	
Bills of Quantities issued with the tender	
Addenda as issued during tender stage, if applicable	As issued

**B 5.0 Employer's agents [6.0]**

Authority is delegated to the following agents to issue contract instructions and perform duties for specific aspects of the works [6.2] [6.7 [CD] ]	Principal Agent
Principal agent's and agents' interest or involvement in the works other than a professional interest [6.3]	

Tender / Quotation no: KIM 08/2024

**B 6.0 Insurances [10.0]**

**Insurances by contractor**

NB: Insurances submitted must be issued by either an insurance company duly registered in terms of the Insurance Act [Long-Term Insurance Act, 1998 (Act 52 of 1998) or Short-Term Insurance Act, 1998 (Act 53 of 1998)] or by a bank duly registered in terms of the Banks Act, 1990 (Act 94 of 1990).

**Insured amounts to include VAT.**

	New works [10.1.1] With a deductible not exceeding 5% of each and every claim	Contract sum plus 10%	Not Applicable
Or	Works with practical completion in sections [10.2] With a deductible not exceeding 5% of each and every claim	Contract sum plus 10%	Not Applicable
Or	Works with alterations and additions [10.3] (reinstatement value of existing structures with or including new works) With a deductible not exceeding 5% of each and every claim	Contract sum plus 10%	Applicable
	Direct contractors [10.1.1; 10.2] where applicable, to be included in the contract works insurance	R0.00	Not Applicable
	Free issue [10.1.1; 10.2] where applicable, to be included in the contract works insurance.	R0.00	Not Applicable
	Escalation, professional fees and reinstatement costs must be included in the above respective insurances		Applicable
	Supplementary insurance [10.1.2; 10.2]	Contract sum plus 10%	Applicable
	Public liability insurance [10.1.3; 10.2]	R 5 000 000	Applicable
	Removal of lateral support insurance [10.1.4; 10.2]	R 0.00	Not Applicable
<b>Other insurances [10.1.5]</b>			
	Hi Risk Insurance Refer B18.0 [10.1.5.1]	R 0.00	Not Applicable
	Other insurances: If applicable, description 1:	R 0.00	Not Applicable
	Other insurances; If applicable, description 2:	R 0.00	Not Applicable

Tender / Quotation no: KIM 08/2024

**B 7.0 Obligations of the employer [12.1]**

Existing premises will be in use and occupied [12.1.2]	Not Applicable
If applicable, description:	
Restriction of working hours [12.1.2]	Not Applicable
If applicable, description:	
Natural features and known services to be preserved by the contractor [12.1.3]	Not Applicable
If applicable, description:	
Restrictions to the site or areas that the contractor may not occupy [12.1.4]	Not Applicable
If applicable, description:	
Supply of free issue of material and goods [12.1.10]	Not Applicable
If applicable, description:	

**B 8.0 Appointment of Nominated Subcontractors [14.0]**

Applicable	If applicable, description of specialisation
Specialisation 1	EPWP-NYS
Specialisation 2	OHS agent
Specialisation 3	
Specialisation 4	
Specialisation 5	

**B 9.0 Appointment of Selected Subcontractors [15.0]**

Applicable	If applicable, description of specialisation
Specialisation 1	Landscaping
Specialisation 2	
Specialisation 3	
Specialisation 4	
Specialisation 5	

Tender / Quotation no: KIM 08/2024

**B 10.0 Appointment of Direct Contractors [16.0]**

Not Applicable	If applicable, description of extent of work [12.1.11]
Extent of work	
Extent of work	
Extent of work	
Extent of work	
Extent of work	

**B 11.0 Works to be completed in sections [20.1]**

Not Applicable	If applicable, description of sections
Section 1	
Section 2	
Section 3	
Section 4	
Section 5	
Section 6	
Remainder of the works.	

**B 12.0 Contract period [B18: 1.2], Construction period [B18: 1.1], Possession of site [12.1.5], Practical Completion [19.0; 20.0], Works Completion Refer B18.0 [19.8], Final Completion [21] and Penalties [24.0]**

**B12.1 Contract Period**

<b>Contract period [B18: 1.2]:</b> Period in <b>months</b> as indicated, include the time from the date of award (commencement date) for submitting contractual obligatory documents, submission of Health & Safety Plan and approval, period for obtaining the Construction Permit (if applicable), the Construction Period and the Defect Liability Period up to and including Final Completion	
<b>The contract period is determined as follows</b> (Period/s indicated in months):	
Period to submit contractual obligatory documents including submission and approval of health and safety plan by the appointed Health & Safety Agent	1

Tender / Quotation no: KIM 08/2024

Period to obtain Construction Permit from Department of Labour upon approval of the Health & Safety Plan by the appointed Health & Safety Agent	2
Total construction period for the Works as a whole up to and including Practical Completion, as indicated below [24.1]	13
Period to achieve Works Completion Refer B18.0 [19.8]	1
Defect liability period up to and including Final Completion	12
<b>Total Contract Period</b> [B18: 1.2]	29
Penalty amount per calendar day for late submission of contractual obligatory documents: Ten percent (10%) of the penalty amount per calendar day for late Practical Completion, excluding VAT. [24.1]	R 3000,00

#### B12.2 Construction Period for completion of the Works as a whole

<b>Construction period</b> [B18: 1.2] and <b>Practical Completion for the Works as a whole</b> [19.0] The time for achieving Practical Completion of the whole of the Works is <b>measured from the</b> date of possession of the <b>site</b> by the <b>contractor</b> inclusive of all <b>public holidays, special non-working days and builders' holiday shut down periods</b> .	Applicable
The date for practical completion for the works as a whole shall be the period in <b>months</b> as indicated, starting from the date of possession of the site by the contractor inclusive of all special non-working days and builders' holiday shut down periods [12.2.7; 24.1]	12 months
Period for inspection in <b>working days</b> by the principal agent [19.3]	5
<b>Penalty amount</b> per calendar day for <b>late Practical Completion</b> , excluding VAT. [24.1]	R3000,00
<b>Penalty amount</b> per calendar day for <b>late Works Completion</b> Refer B18.0 [19.8]: Thirty percent (30%) of penalty amount per calendar day for late Practical Completion, excluding VAT.	R 900,00
<b>Penalty amount</b> per calendar day for <b>late Final Completion</b> [21]: Fifteen percent (15%) of penalty amount per calendar day for late Practical Completion, excluding VAT.	R 450,00

#### B12.3 Construction Period for completion of the Works in portions

<b>Construction period</b> [B18: 1.1] and <b>Practical completion for portions of the Works</b> [20.0]	Not Applicable					
Portions of the Works in sections:	1	2	3	4	5	6
Period for inspection by the principal agent in <b>working days</b> [19.3]						
The date for practical completion shall be the period in <b>months</b> as indicated from the date of possession of the site by the contractor [12.2.7; 24.1]						



Tender / Quotation no: KIM 08/2024

The date for practical completion for <b>the whole</b> of the Works, if applicable shall be the period in <b>months</b> as indicated from the date of possession of the site by the contractor inclusive of all <b>public holidays, special non-working days and builders' holiday shut down periods</b> [12.2.7; 24.1]	N/A
Penalty for late Practical Completion, <i>if completion in sections is required</i> , excluding VAT	
The penalty amount per day for failing to complete <b>section 1</b> of the Works is:	R
The penalty amount per day for failing to complete <b>section 2</b> of the Works is:	R
The penalty amount per day for failing to complete <b>section 3</b> of the Works is:	R
The penalty amount per day for failing to complete <b>section 4</b> of the Works is:	R
The penalty amount per day for failing to complete <b>section 5</b> of the Works is:	R
The penalty amount per day for failing to complete <b>section 6</b> of the Works is:	R
The penalty amount per day for failing to complete <b>the whole</b> of the Works, if applicable, is:	R
Penalty amount per calendar day for late Works Completion Refer B18.0 [19.8]: To be calculated at Thirty percent (30%) of penalty / calendar day to complete <b>Select</b> , excluding VAT	
Penalty amount per calendar day for late Final Completion [21]: To be calculated at Fifteen percent (15%) of penalty / calendar day to complete <b>Select</b> , excluding VAT	

**B 13.0 Criteria to achieve Practical Completion [19.0; 20.0]**

Criteria to achieve Practical Completion not covered in the definition of practical completion	
13.1	Obtain Occupation Certificate from the relevant authority prior to issuing the Practical Completion certificate
13.2	All relevant CoCs
13.3	All guarantees
13.4	Training on electrical, security and mechanical installations if contractually required
13.5	Maintenance / operating manuals
13.6	CPG and cidb BUILD programme achievement certificates submitted with substantiating documentation
13.7	
13.8	
13.9	
13.10	

Tender / Quotation no: KIM 08/2024

Any reference to words "Bid" or Bidder" herein and/or in any other documentation shall be construed to have the same meaning as the words "Tender" or "Tenderer".

Page 11 of 31





#### B 14.0 Defects liability period [21.0]

Extended defects liability period: Refer B18.0 [21.13]

Applicable	If applicable, description of applicable elements
14.1	Emergency generator/s
14.2	Air conditioning system and plant
14.3	Security system/s (e.g. Access control, Intruder alarm, etc.)
14.4	Electrical equipment (e.g. Electric operated doors, Electric motors, etc.)
14.5	Lifts
14.6	Mechanical equipment (e.g. Fire detection, Fire suppression system, Kitchen equipment, etc.)
14.7	Civil works
14.8	Landscaping including automated systems (irrigation)
14.9	
14.10	

#### B 15.0 Payment [25.0]

Date of month for issue of regular payment certificates Refer B18.0 [25.2]	30
Contract price adjustment / Cost fluctuations Refer [25.3.4; 26.9.5]	Not Applicable
If applicable, method to calculate	CPAP
Employer shall pay the contractor within: Refer B18.0 [25.10]	Thirty (30) calendar days

#### B 16.0 Dispute resolution [30.0]

Mediation	Applicable
Name of nominating body	Association of Arbitrators (Southern Africa)
Appointment of Mediator	State Attorney
Litigation	Court with Jurisdiction

Tender / Quotation no: KIM 08/2024

#### B 17.0 JBCC® General Preliminaries - selections



Provisional bills of quantities [P2.2]		Applicable
Availability of construction information [P2.3]		Applicable
Previous work - dimensional accuracy - details of previous contract(s) [P3.1]		Not Applicable
Previous work - defects - details of previous contract(s) [P3.2]		Not Applicable
Inspection of adjoining properties - details [P3.3]		Not Applicable
Handover of site in stages - specific requirements [P4.1]		Not Applicable
Enclosure of the works - specific requirements [P4.2]		Not Applicable
Geotechnical and other investigations - specific requirements [P4.3]		Not Applicable
Existing premises occupied - details [P4.5]		Not Applicable
Services - known - specific requirements [P4.6]		Not Applicable
	By contractor	Not Applicable
Water [P8.1]	By employer	Not Applicable
	By employer – metered	Applicable
	By contractor	Not Applicable
Electricity [P8.2]	By employer	Not Applicable
	By employer – metered	Applicable
	By contractor	Applicable
Ablution and welfare facilities [P8.3]	By employer	Not Applicable
Communication facilities - specific requirements [P8.4]		Applicable
Protection of the works - specific requirements [P11.1]		Not Applicable
Protection / isolation of existing works and works occupied in sections - specific requirements [P11.2]		Not Applicable
Disturbance - specific requirements [P11.5]		Not Applicable
Environmental disturbance - specific requirements [P11.6]		Not Applicable

**Tender / Quotation no:** KIM 08/2024

#### **B 18.0 SPECIFIC CHANGES MADE TO JBCC® DOCUMENTATION**

[Details of changes made to the provisions of **JBCC** standard documentation]

Any reference to words "Bid" or Bidder" herein and/or in any other documentation shall be construed to have the same meaning as the words "Tender" or "Tenderer".

## 1.2 Definitions

The following definitions replace corresponding definitions or are added to the definitions in the JBCC PRINCIPAL BUILDING AGREEMENT (Edition 6.2 of May 2018), whatever the case may be.

**ADVERSE WEATHER CONDITIONS:** Adverse weather and inclement weather has the same meaning and used interchangeably and means any weather conditions i.e.: Rain, wind, snow, frost, temperature (cold or heat) that are not in the norm for the area where the construction takes place and during which no work is possible on site.

**AGREEMENT:** The completed Form of Offer and Acceptance, the completed JBCC® Principal Building Agreement and contract data for organs of state and other public sector bodies, the contract drawings, the priced document and any other documents reduced to writing and signed by the authorised representative or representatives of the parties.

**CONSTRUCTION PERIOD:** The period commencing on the date of possession of the **site** by the **contractor** and ending on the date of **practical completion**.

**CONTRACT PERIOD:** The period commencing on the date of the letter of acceptance and ending on the date of final completion.

**COST FLUCTUATION** shall mean contract price adjustment provision (CPAP) for the adjustment of fluctuation in the cost of labour, plant, material and goods as stated in the schedule.

**DEFAULT INTEREST:** No clause.

**GUARANTEE FOR CONSTRUCTION:** A security in terms of the DPWI's Guarantee for Construction form/s, obtained by the contractor from an institution approved by the employer [CD].

**INTEREST:** The interest rates applicable on this contract, whether specifically indicated in the relevant clauses or not, will be the rate as determined by the Minister of Finance from time to time, in terms of section 80(1)(b) of the Public Finance Management Act, 1999 (Act No 1 of 1999) as amended, calculated as simple interest, in respect of debts owing to the State, and will be the rate as published by the Minister of Justice and Correctional Services from time to time, in terms of section 1(2) of the Prescribed Rate of Interest Act, 1975 (Act No 55 of 1975) as amended, calculated as simple interest, in respect of debts owing by the State.

**LETTER OF ACCEPTANCE:** The letter of formal acceptance of the Contractor's or Service Provider's Tender / Bid, issued and signed by the Employer.

**PAYMENT CERTIFICATE:** A certificate issued at regular agreed intervals [CD] by the principal agent to the parties certifying the amount due and payable in terms of clause 25.3.

**PRINCIPAL AGENT:** The person or entity appointed by the **employer** and named in the **contract data for organs of state and other public sector bodies**. In the event of a **principal agent** not being appointed, then all the duties and obligations of a **principal agent** as detailed in the **agreement** shall be fulfilled by the employer's representative as named in the **contract data for organs of state and other public sector bodies**.

Tender / Quotation no: KIM 08/2024

### CONTRACT SPECIFIC DATA



The following contract specific data, referring to the General Conditions of Contract for Construction Works, JBCC PRINCIPAL BUILDING AGREEMENT (Edition 6.2 of May 2018), are applicable to this Contract:

3.3	Replace clause with the following: This agreement shall come into force on the date of letter of acceptance and continue to be of force and effect until the end of the latent defects liability period [22.0] notwithstanding termination [29.0] or the certification of final completion [21.0] and final payment [25.0].
4.2	Refer to clause 6.7 [CD].
4.3	Replace clause with the following: Where a contractor cedes any right or any monies due to or to become due under this agreement as security in favour of a financial institution, the prior written consent of the employer, which consent shall not be unreasonably withheld, must be obtained.
5.2	Replace last sentence with the following: The original signed agreement shall be held by the Employer.
5.4	Replace clause with the following: The Bills of Quantities shall not be used as a specification of material and goods or methods unless so instructed by the Principal Agent. The contractor may not use the Bills of Quantities for purpose of ordering material. All dimensions and quantities must be determined on site before ordering. In the event of discrepancy between the drawings and Bills of Quantity, the drawings shall take preference.
5.5	Replace clause with the following: The parties may publish or disclose on any platform only the contract scope and contract amount.
6.5	Replace clause with the following: Where the principal agent and/or an agent fails to act or is unable to act or ceases to be the principal agent or an agent in terms of this agreement, the employer may appoint another principal agent and/or an agent, be it temporary or permanently.
6.7	Add the following as clause 6.7: In terms of the clauses listed hereunder, the employer has retained its authority and has not given a mandate to the principal agent, notwithstanding other provisions in the contract. The employer shall sign all documents in relation to clauses 4.2, 14.1.4, 14.4.1, 14.6, 15.1.4, 15.4.1, 23.1, 23.2, 23.3, 23.7, 23.8, 26.1, 26.7, 26.12.
7.2	Replace first sentence with the following: Any design responsibility undertaken by a subcontractor shall not devolve on the contractor except for items that require specific component design and or compatibility design and or shop drawings and or the assembly thereof.
8.4	Replace clause with the following: The contractor shall bear the full risk of damage to and/or destruction of the works by whatever cause during construction of the works and hereby indemnifies and holds harmless the employer against any such damage. The contractor shall take such precautions and security measures and other steps for the protection and security of the works as the contractor may deem necessary.
9.2.7	Add the following to the end of the first sentence: ".... due to no fault of the contractor".

**Tender / Quotation no:** KIM 08/2024



9.2.9	No clause.
9.2.10	No clause.
9.3	Add the following as clause 9.3: The employer's rights to claim damages for the contractor's omissions and actions will not be affected.
10.1	Replace clause with the following: The party responsible shall effect and keep the respective insurances [CD] in force, in favour of the employer as beneficiary, from the date of possession of the site until the issue of the certificate of practical completion and with an extension to cover the contractor's obligations after the date of practical completion [8.2.2].
10.1.5.1	Add the following as clause 10.1.5.1: Hi Risk Insurance In the event of the project being executed in a geological area classified as a "High Risk Area", that is an area which is subject to highly unstable sub-surface conditions that might result in catastrophic ground movement evident by sinkhole or doline formation the following will apply:
10.1.5.1.1	Add the following as clause 10.1.5.1.1: Damage to the works The contractor shall, from the date of possession of the site until the date of the certificate of practical completion, bear the full risk of and hereby indemnifies and holds harmless the employer against any damage to and/or destruction of the works consequent upon a catastrophic ground movement as mentioned above. The contractor shall take such precautions and security measures and other steps for the protection of the works as he may deem necessary.  When so instructed to do so by the principal agent, the contractor shall proceed immediately to remove and/or dispose of any debris arising from damage to or destruction of the works and to rebuild, restore, replace and/or repair the works, at the contractor's own costs.
10.1.5.1.2	Add the following as clause 10.1.5.1.2: Injury to persons or loss of or damage to property The contractor shall be liable for and hereby indemnifies and holds harmless the employer against any liability, loss, claim or proceeding arising at any time during the period of the contract whether arising in common law or by statute, consequent upon personal injuries to or the death of any person whomsoever resulting from, arising out of or caused by a catastrophic ground movement as mentioned above.  The contractor shall be liable for and hereby indemnifies the employer against any and all liability, loss, claim or proceeding consequent upon loss of or damage to any moveable, or immovable property, or personal property, or property contiguous to the site, whether belonging to or under the control of the employer or any other body or person whomsoever arising out of or caused by a catastrophic ground movement, as mentioned above, which occurred during the period of the contract.
10.1.5.1.3	Add the following as clause 10.1.5.1.3: It is the responsibility of the contractor to ensure that he has adequate insurance to cover his risk and liability as mentioned in 10.1.5.1.1 and 10.1.5.1.2. Without limiting the contractor's obligations in terms of the contract, the contractor shall, within twenty-one (21) calendar days of the date of letter of acceptance, but before commencement of the works, submit to the employer proof of such insurance policy.

**Tender / Quotation no:** KIM 08/2024



10.1.5.1.4	<p>Add the following as clause 10.1.5.1.4:</p> <p>The employer shall be entitled to recover any and all losses and/or damages of whatever nature suffered or incurred consequent upon the contractor's default of his obligations as set out in 10.1.5.1.1; 10.1.5.1.2 and 10.1.5.1.3. Such losses or damages may be recovered from the contractor or by deducting the same from any amounts still due under this contract or under any other contract presently or hereafter existing between the employer and the contractor and for this purpose all these contracts shall be considered one indivisible whole.</p>
10.2	<p>Replace clause with the following:</p> <p>Where practical completion in sections is required [20.0], or where the works is for alterations and additions, the contractor shall effect and keep in force contract works insurance [10.1.1], supplementary insurance [10.1.2], public liability insurance [10.1.3] and where applicable, removal of lateral support insurance [10.1.4] and other insurances [10.1.5) in favour of the employer as beneficiary.</p>
10.6	No clause.
10.11	<p>Add the following as clause 10.11</p> <p>In the event that an insurer dispute the amount of the claim to be paid to the employer, the contractor shall be liable to the employer for the difference between the claim (as determined by the employers QS appointed on the project) made by the employer and the amount that the insurer is willing to pay.</p>
11.1	<p>Add the following to clause 11.1.</p> <p>In respect of contracts with a contract sum up to R1 million, the security to be provided by the contractor to the employer will be a payment reduction of five per cent (5%) of the value certified in the payment certificate (excluding VAT).</p> <p>In respect of contracts with a contract sum above R1 million, the contractor shall have the right to select the security to be provided in terms of C 1.0 Securities, as stated in the schedule. Such security shall be provided to the employer within fifteen (15) working days from contract commencement date. Should the contractor fail to select the security to be provided or should the contractor fail to provide the employer with the selected security within fifteen (15) working days from the contract commencement date, the security in terms of C 1.0 Option C shall be deemed to have been selected.</p> <p>The payment reduction of the value certified in a payment certificate shall be <i>mutatis mutandis</i> in terms of 25.12.1 - 25.12.5.</p>
11.1.1	No clause.
11.1.2	No clause.
11.2.2	No clause.
11.3	No clause.
11.4.1	<p>Replace clause 11.4.1 with the following:</p> <p>Hand over the site to the contractor and withhold an amount equal to ten per cent (10%) of each interim payment certificate until practical completion is achieved. The value certified shall be subject to the adjustments in terms of 25.12.6 to 25.12.10.</p>
11.5	No clause.
11.6	No clause.

Tender / Quotation no: KIM 08/2024



11.7	No clause.
11.8	No clause.
11.9	No clause.
11.10	No clause.
11.11	Add the following as clause 11.11 Where the security as a cash deposit of ten per cent (10%) of the contract sum (excluding VAT) has been selected:
11.11.1	Add the following as clause 11.11.1 The contractor shall furnish the employer with a cash deposit equal in value to ten percent (10%) of the contract sum (excluding VAT) within fifteen (15) working days from the contract commencement date. Failure to furnish the employer with a cash deposit within fifteen (15) working days clause 11.4 will apply <i>mutatis mutandis</i> .
11.11.2	Add the following as clause 11.11.2 The employer shall be entitled to recover expense and loss from the cash deposit in terms of 27.0 provided that the employer notifies the Contractor in which event the employer's entitlement shall take precedence over his obligations to refund the cash deposit security or portions thereof to the contractor.
11.11.3.	Add the following as clause 11.11.3 Within fifteen (15) working days of the date of practical completion of the works the employer shall reduce the cash deposit to an amount equal to three per cent (3%) of the contract value (excluding VAT).
11.11.4	Add the following as clause 11.11.4 Within fifteen (15) working days of the date of final completion of the works the employer shall reduce the cash deposit to an amount equal to one per cent (1%) of the contract value (excluding VAT).
11.11.5	Add the following as clause 11.11.5 On the date of payment of the amount in the final payment certificate, the employer shall refund the remainder of the cash deposit to the contractor.
11.11.6	Add the following as clause 11.11.6 The parties expressly agree that neither the employer nor the contractor shall be entitled to cede the rights to the deposit to any third party.
11.12	Add the following as clause 11.12 Where security as a variable construction guarantee of ten percent (10%) of the contract sum (excluding VAT) has been selected:
11.12.1	Add the following as clause 11.12.1 The contractor shall furnish the employer with an acceptable variable construction guarantee equal in value to ten per cent (10%) of the contract sum (excluding VAT) within fifteen (15) working days after issuance of the letter of acceptance. Failure to submit an acceptable variable construction guarantee within fifteen (15) working days clause 11.4 will apply <i>mutatis mutandis</i> .
11.12.2	Add the following as clause 11.12.2 The variable construction guarantee shall reduce and expire in terms of the Variable Construction Guarantee form included in the invitation to tender.

**Tender / Quotation no:** KIM 08/2024



11.12.3	Add the following as clause 11.12.3 The employer shall return the variable construction guarantee to the contractor within fourteen (14) calendar days of it expiring.
11.12.4	Add the following as clause 11.12.4 Where the employer has a right of recovery against the contractor in terms of 27.0, the employer shall issue a written demand in terms of the variable construction guarantee.
11.13	Add the following as clause 11.13 Where security is a fixed construction guarantee of five per cent (5%) of the contract sum (excluding VAT) and a five per cent (5%) payment reduction of the value certified in the payment certificate (excluding VAT) has been selected:
11.13.1	Add the following as clause 11.13.1 The contractor shall furnish a fixed construction guarantee to the employer equal in value to five per cent (5%) of the contract sum (excluding VAT).
11.13.2	Add the following as clause 11.13.2 The fixed construction guarantee shall come into force on the date of issue and shall expire on the date of the last certificate of practical completion.
11.13.3	Add the following as clause 11.13.3 The employer shall return the fixed construction guarantee to the contractor within fourteen (14) calendar days of it expiring.
11.13.4	Add the following as clause 11.13.4 The payment reduction of the value certified in a payment certificate shall be <i>mutatis mutandis</i> in terms of 25.12.1 - 25.12.5.
11.13.5	Add the following as clause 11.13.5 Where the employer has a right of recovery against the contractor in terms of 27.0, the employer shall be entitled to issue a written demand in terms of the fixed construction guarantee or may recover from the payment reduction or from both.
11.14.1	Add the following as clause 11.14.1 Where security as a cash deposit of five per cent (5%) of the contract sum (excluding VAT) and a payment reduction of five per cent (5%) of the value certified in the payment certificate (excluding VAT) has been selected:
11.14.2	Add the following as clause 11.14.2 The contractor shall furnish the employer with a cash deposit equal in value to five per cent (5%) of the contract sum (excluding VAT) within fifteen (15) working days from the contract commencement date. Failure to submit a cash deposit within fifteen (15) working days clause 11.4 will apply <i>mutatis mutandis</i> .
11.14.3	Add the following as clause 11.14.3 Within fifteen (15) working days of the date of practical completion of the works the employer shall refund the cash deposit in total to the contractor.
11.14.4	Add the following as clause 11.14.4 The payment reduction of the value certified in a payment certificate shall be <i>mutatis mutandis</i> in terms of 25.12.1 - 25.12.5.
11.14.5	Add the following as clause 11.14.5 Where the employer has a right of recovery against the contractor in terms of 27, the employer may recover from the payment reduction or cash deposit or from both.

Tender / Quotation no: KIM 08/2024

Any reference to words "Bid" or Bidder" herein and/or in any other documentation shall be construed to have the same meaning as the words "Tender" or "Tenderer".

Page 19 of 31



11.15	Add the following as clause 11.15 Where security as a payment reduction of ten per cent (10%) of the value certified in the payment certificate (excluding VAT) has been selected:
11.15.1	Add the following as clause 11.15.1 The payment reduction of the value certified in a payment certificate shall be <i>mutatis mutandis</i> in terms of 25.12.6 to 25.12.10.
11.15.2	Add the following as clause 11.15.2 The employer shall be entitled to recover expense and loss from the cash deposit in terms of 27.0 provided that the employer notifies the Contractor in which event the employer's entitlement shall take precedence over his obligations to refund the cash deposit security or portions thereof to the contractor.
11.16	Add the following as clause 11.16 Payments made by the guarantor to the employer in terms of the fixed or variable construction guarantee shall not prejudice the rights of the employer or contractor in terms of this agreement.
11.17	Add the following as clause 11.17 Should the contractor fail to furnish the security in terms of 11.2 the employer, in his sole discretion, and without notification to the contractor, is entitled to change the contractor's selected form of security to that of a ten per cent (10%) payment reduction of the value certified in the payment certificate (excluding VAT).
12.1.1	No Clause.
12.1.5	Replace clause with the following: Give possession of the site to the contractor within ten (10) working days after approval of the Health and Safety Plan or the issue of a construction permit by the Department of Labour, if applicable, after the contractor complied with the terms of 12.2.22.
12.1.6	No clause.
12.1.8	No clause.
12.2.2	Replace clause with the following: The priced Bills must be submitted to the Employer within fourteen (14) calendar days from date of request. Where the <b>priced document</b> contains errors or discrepancies and/or prices considered by the employer or <b>principal agent</b> to be imbalanced or unreasonable the employer or <b>principal agent</b> and the <b>contractor</b> shall adjust such prices without any change to the <b>contract sum</b> .
12.2.5	Replace clause with the following: Effect and keep in force insurances in favour of the employer as beneficiary where the contractor is responsible for providing insurances [10.0] [CD].
12.2.13	Replace clause with the following: Designate a competent person full time on site to continuously administer and control the works on site and to receive and implement notices and contract instructions on behalf of the contractor.
12.2.22	Insert the following clause as 12.2.22: Within fourteen (14) working days of the date of the letter of acceptance submit to the principal agent an acceptable health and safety plan, required in terms of the Occupational Health and Safety Act, 1993 (Act No 85 of 1993).

Tender / Quotation no: KIM 08/2024

12.2.23	Insert the following clause as 12.2.23: The contractor shall within reasonable time inform the agents regarding inspection of the works before covering / closing [B 12.0].
14.1.4	Refer to clause 6.7 [CD].
14.1.5	No clause.
14.4.1	Replace "principal agent" with "employer" [6.7 [CD]].
14.6	Refer to clause 6.7 [CD].
15.0	See clause 6.7 above for clauses, 15.5.
15.1.2	Replace clause with the following: The principal agent shall call for tenders from a list of tenderers agreed between the contractor and the employer.
15.1.4	Refer to clause 6.7 [CD].
15.1.5	No clause.
15.4.1	Replace "principal agent" with "employer" [6.7 [CD]].
17.4	Replace clause with the following: The contractor shall comply with and duly execute all contract instructions except any contract instruction for additional work issued after the date of practical completion other than making good physical loss and repairing damage to the works in terms of 8.0 and 21.
17.6	Add the following as clause 17.6: Minutes of meetings shall not constitute a site instruction unless reduced to a written contract instruction issued by the principal agent in terms of this contract / agreement.
19.5	Replace clause with the following: On issue of the only or last certificate of practical completion the employer shall be entitled to possession of the works and the site. On issue of the certificate of practical completion for a section, the employer shall be entitled to possession of such section.
19.8	Add the following as: 19.8  <b>WORKS COMPLETION</b> (1) Within seven (7) calendar days of the date of practical completion the principal agent shall issue to the contractor a works completion list defining the outstanding work and defects apparent at the date of practical completion to be completed or rectified to achieve works completion.  (2) Where, in the opinion of the contractor, the works completion list has been completed the contractor shall notify the principal agent who shall inspect within seven (7) calendar days of receipt of such a notice. Where, in the opinion of the principal agent, the Works Completion list:  (2)(a) Has been satisfactorily completed, the principal agent shall forthwith issue a certificate of Works Completion to the contractor with a copy to the employer

Tender / Quotation no: KIM 08/2024



19.8 Continued	<p>(2)(b) Has not been satisfactorily completed, the principal agent shall forthwith identify the works completion list items that are not yet complete and inform the contractor thereof. The contractor shall repeat the procedure in terms of 19.8(2)</p> <p>(3) Should the principal agent not issue a works completion list, in terms of 19.8 (1) or 19.8 (2) (b), within seven (7) calendar days from the end of the inspection period, the contractor shall notify the employer and principal agent. Should the principal agent not issue such Works Completion list within seven (7) calendar days of receipt of such notice, the employer may within seven (7) calendar days issue to the contractor a Works Completion list. Should the employer:</p> <p>(3)(a) Not issue such works completion list within seven (7) calendar days, then the certificate of Works Completion shall be deemed to have been issued on the date of expiry of the initial notice period and works completion shall be deemed to have been achieved on such date</p> <p>(3b) Issue a works completion list and the work on Works Completion list not have been completed or where further defects have become apparent, the employer shall forthwith identify such items on the updated works completion list and notify the contractor. The contractor shall repeat the procedure in terms of 19.8(2) (b) until such items have been completed to the satisfaction of the employer</p> <p>(4) Should the works completion list not be completed to the satisfaction of the employer within a period of twenty (20) working days of the issue final works completion list the contractor shall be liable to a daily penalty as described in B13.</p> <p>(5) The defects liability period in terms of 21.1 shall commence with the issue or deemed issue of the certificate of Works Completion in terms of 19.8(2)(a) or 19.8(3).</p>
20.2.1.A	Add the following as: 20.2.1.A A certificate of Works Completion [19.8]
21.1	Replace clause 21.1 with the following: The defects liability period for the works shall commence on the calendar day following the date of works completion and end at midnight (00:00) ninety (90) calendar days from the date of works completion [CD] or when work on the list for completion has been satisfactorily attended to [21.6], whichever is the later (if we use works completion).
21.6	Replace clause 21.6 with the following: On the expiry of the ninety (90) calendar days defects liability period [21.1] for items not indicated as items with an extended liability as indicated in B14 and on receipt of the contractor's notice to the principal agent.  And/or  On the expiry of the defects liability period as indicated in B14, for items indicated in B14 and on receipt of the contractor's notice to the principal agent, the principal agent shall:  (1) inspect the works And within ten (10) working days either issue a list for final completion detailing all outstanding work or defects that must be attended to, or rectified to achieve final completion or (2) issue the certificate of final completion to the contractor with a copy to the employer for that part of the works where defects liability period has expired.
21.6.1.	Omit clause.

Tender / Quotation no: KIM 08/2024

21.6.2	Omit clause.
21.13	Add the following as clause 21.13 The ninety (90) calendar day defects liability period for the works [21.1] is replaced with an extended defects liability period of three hundred and sixty-five (365) calendar days in respect of the listed applicable elements in B14.
21.14	Add the following as clause 21.14 Penalties will be applied if the items on the completion list have not been attended to within a period of ninety (90) calendar days [21.1]. If additional defect items have been added to the list during this period, then the Principal Agent and Contractor will agree on a revised completion date. Failing in achieving the revised date will result in penalties being applied [B12.0].
22.3.2	No clause.
23.1	Refer to clause 6.7 [CD].
23.2	Refer to clause 6.7 [CD].
23.2.13	No clause.
23.3	Replace 23.3 with the following: Further circumstances that delays practical completion due to any other cause beyond the contractor's reasonable control that could not have reasonably been anticipated and provided for which the contractor may be entitled to a revision of the date for practical completion, with or without an adjustment of the contract value as determined by the Employer [6.7 CD].
23.7	Refer to clause 6.7 [CD].
23.8	Refer to clause 6.7 [CD].
24.1	Replace clause 24.1 with the following: Where the <b>contractor</b> fails to bring the <b>works</b> , or a <b>section</b> thereof, to <b>practical-, works-, or final- completion</b> by the applicable completion date [B10 CD], or the revised applicable completion date, the <b>contractor</b> shall be liable to the <b>employer</b> for the <b>penalty</b> [B10 CD].
24.2	Replace clause 24.2 with the following: Where the <b>employer</b> elects to levy such <b>penalty</b> the <b>employer</b> , or the <b>principal agent</b> on instruction from the <b>employer</b> , shall give <b>notice</b> thereof to the <b>contractor</b> . The <b>principal agent</b> shall determine the <b>penalty</b> due from the later of the date for <b>practical- works-, or final- completion</b> [B10 CD], or the revised date for <b>practical- works-, or final- completion</b> , up to and including the earlier of:
24.2.1	Replace clause 24.2.1 with the following: The actual or deemed date of <b>practical-, works- or final- completion</b> of the <b>works</b> , or a <b>section</b> thereof [23.7.1].
25.2	Replace clause 25.2 with the following: The principal agent shall issue at regular agreed intervals [CD] payment certificates, to the contractor with a copy to the employer, up to and including practical completion. Interim Payment certificates may be issued to the contractor between practical completion and the final payment certificate. A payment certificate may be for a nil or negative amount.

Tender / Quotation no: KIM 08/2024

25.3	<p>Add the following to clause 25.3:</p> <p>25.3.12 Monthly Local content report.</p> <p>25.3.13 EPWP / NYS payment register, labour reports and certified ID document of EPWP/ NYS beneficiaries, Contract between Contractor and EPWP/ NYS beneficiaries, attendance register (if applicable).</p> <p>25.3.14 Tax Invoice.</p> <p>25.3.15 Labour intensive report.</p> <p>25.3.16 Contract participation goal and cidb BUILD programme reports.</p>
25.5	No Clause.
25.6	<p>Replace clause 25.6 with the following:</p> <p>Materials and goods will only be certified and paid for upon providing proof of full payment to the supplier and proof of transfer of ownership from the supplier to the contractor by the contractor. Once paid, material and goods shall become the property of the employer and shall not be removed from site without the written authority of the Employer.</p>
25.7.5	No Clause.
25.10	<p>Replace clause 25.10 with the following:</p> <p>The employer shall pay the contractor the amount stipulated in an issued payment certificate, correct in all material respects, within thirty (30) calendar days from the date of receiving the payment certificate and invoice including all other substantiating documentation for items certified in the payment certificate.</p>
25.12	<p>Replace clauses 25.12 to 25.12.3 with the following:</p> <p>The value certified shall be subject to the following percentage adjustments:</p> <p>(Clauses 25.12.1 to 25.12.5 shall be applicable to a contract sum up to R1 million. In the event of a contract sum more than R1 million for Options D &amp; E (C 1.0 Securities [11.0]) Clauses 25.12.1 to 25.12.5 shall be applicable)</p> <p>25.12.1 Where a <b>security</b> is selected in terms of C 1.0 Securities [11.0] the value of the <b>works</b> in terms of 25.1 and of the <b>materials and goods</b> in terms of 25.4 shall be certified in full. The value certified shall be subject to the following percentage adjustments:</p> <p>25.12.2 Ninety-five per cent (95%) of such value in interim <b>payment certificates</b> issued up to the date of <b>practical completion</b>.</p> <p>25.12.3 Ninety-seven per cent (97%) of such value in interim <b>payment certificates</b> issued on the date of <b>works completion</b> and up to but excluding the date of <b>final completion</b>.</p> <p>25.12.4 Ninety-nine per cent (99%) of such value in interim <b>payment certificates</b> issued on the date of <b>final completion</b> and up to but excluding the final <b>payment certificate</b> in terms of 26.</p> <p>25.12.5 One hundred per cent (100%) of such value in the final <b>payment certificate</b> in terms of 26 except where the amount certified is in favour of the <b>employer</b>. In such an event the payment reduction shall remain at the adjustment level applicable to the final <b>payment certificate</b>.</p>

Tender / Quotation no: KIM 08/2024

25.12 Continued	<p>(Clauses 25.12.6 to 25.12.10 shall be applicable to a contract sum more than R1 million for Option C (C 1.0 Securities [11.0])</p> <p>25.12.6 Where security is a payment reduction in term of Option C, the value of the <b>works</b> in terms of 25.1 and <b>materials and goods</b> in terms of 25.4 shall be certified in full. The value certified shall be subject to the following percentage adjustments:</p> <p>25.12.7 Ninety per cent (90%) of such value in interim <b>payment certificates</b> issued up to the date of <b>practical completion</b>.</p> <p>25.12.8 Ninety-seven per cent (97%) of such value in interim <b>payment certificates</b> issued on the date of <b>practical completion</b> and up to but excluding the date of <b>final completion</b>.</p> <p>25.12.9 Ninety-nine per cent (99%) of such value in interim <b>payment certificates</b> issued on the date of <b>final completion</b> and up to but excluding the final <b>payment certificate</b> in terms of 26.</p> <p>25.12.10 One hundred per cent (100%) of such value in the final <b>payment certificate</b> in terms of 26 except where the amount certified is in favour of the <b>employer</b>. In such an event the payment reduction shall remain at the adjustment level applicable to the final <b>payment certificate</b>.</p>
26.1	Refer to clause 6.7 [CD].
26.4.3	Omit clause.
26.7	Refer to clause 6.7 [CD].
26.10	<p>Replace 26.10 with the following:</p> <p>The <b>principal agent</b> shall prepare the final account in consultation with the employer and issue the <b>final account</b>, to the <b>contractor</b> within sixty (60) <b>working days</b> of the date of <b>practical completion</b>.</p>
26.12	Refer to clause 6.7 [CD].
27.1. 2	<p>Replace 27.1.2 with the following:</p> <p>Interest due to late payment only.</p>
27.1.4	<p>Replace 27.1.4 with the following:</p> <p>Interest due to late payment only.</p>
27.1.5	No clause.
27.5	<p>Add the following as clause 27.5:</p> <p>Where the employer decides to recover an amount due in terms of 27.2 from a construction guarantee, cash deposit or retention money held as security, the employer shall issue a written demand to the contractor before recovering the amount. Should such amount not be paid to the employer within fourteen (14) calendar days of the date-of notice by the employer, the employer may recover such an amount from the security.</p>

Tender / Quotation no: KIM 08/2024

Any reference to words "Bid" or Bidder" herein and/or in any other documentation shall be construed to have the same meaning as the words "Tender" or "Tenderer".



27.6	Add the following as clause 27.6: Where a provisional sequestration or provisional liquidation order has been granted or where an order has been granted which commences sequestration, liquidation, bankruptcy, receivership, winding-up or any similar effect, against the contractor or this agreement is cancelled in terms of 29, the employer may issue a demand to the guarantor in terms of the construction guarantee or advance payment guarantee held as security.
28.0	No clause.
28.1	No clause.
28.1.1	No clause.
28.1.2	No clause.
28.1.3	No clause.
28.1.4	No clause.
28.1.5	No clause.
28.2	No clause.
28.3	No clause.
28.4	No clause.
29.1.4	Add the following as clause 29.1.4: The <b>contractor's</b> estate has been sequestrated, liquidated or surrendered in terms of the insolvency laws in force within the Republic of South Africa.
29.1.5	Add the following as clause 29.1.5: The <b>contractor</b> has engaged in corrupt or fraudulent practices in competing for or in executing the contract.
29.1.6	Add the following as clause 29.1.6: Honour his obligations in terms of clauses 10.1.5.1.3, 11.4.1 and 12.2. sub-clauses 5, 6, 8, 9, 10, 11, 12, 13, 15, 16, 19, 20, 22.
29.7	Replace clause 29.7 with the following: The employer, on notice to the contractor, may recover damages from the contractor from the date of termination including, but not limited to, additional costs incurred in the completion, consultant cost, rental of alternative accommodation, invitation of completion tenders, salaries of officials and safeguarding the site, of the remaining work [25.3.7; 27.1.3].
29.9	Replace clause 29.9 with the following: The <b>employer</b> has the right of recovery against the <b>contractor</b> , where applicable, [CD] from:  The guarantee for construction (variable) until the final payment has been made; <b>or</b> The guarantee for construction (fixed) until the date of practical completion; <b>or</b> The payment reduction until the final payment is made; <b>or</b> The cash deposit made as security until the final payment is made.
29.14.1	No clause.
29.14.3	No clause.

Tender / Quotation no: KIM 08/2024

29.14.4	No clause.
29.14.5	No clause.
29.14.6	No clause.
29.14.7	No clause.
29.15	No clause.
29.16	No clause.
29.17.3	No clause.
29.17.6	No clause.
29.21.5	No clause.
29.22	No clause.
29.23	No clause.
29.25.3	No clause.
29.25.4	No clause.
29.27	No clause.
30.2	Replace clause 30.2 with the following: Where such disagreement is not resolved within ten (10) working days of receipt of such notice it shall be deemed to be a dispute and shall be submitted to Mediation as a first method of dispute resolution failing which the parties will resort to Litigation.
30.3 to 30.7.7	No clauses.
30.8	Replace clause 30.8 with the following: The parties may, by agreement and at any time before Litigation, refer a dispute to mediation, in which event:
30.8.1	No clause.
30.8.2	Replace clause 30.8.2 with the following: The appointment of a mediator, the procedure, and the status of the outcome shall be agreed between the parties.
30.8.3	Replace clause 30.8.3 with the following: Regardless of the outcome of a mediation the parties shall bear their own costs concerning the Mediation and equally share the costs of the mediator and related expenses.
30.9	Replace clause 30.9 with the following: Institution of Litigation shall be commenced and process served within three (3) year from the date of existence of the dispute, failing which the dispute shall lapse.
30.10	No clause.
30.12	No clause.

**Tender / Quotation no:** KIM 08/2024



## B 19.0 CONTRACT PARTICIPATION GOAL TARGETS AND CIDB B.U.I.L.D. PROGRAMME

The contractor shall achieve in the performance of the contract the following Contract Participation Goals (CPGs) as described in PG-01.2 (EC): Scope of Work and PG-02.2 (EC): Pricing Assumptions and in accordance with the feasibility study, which forms part of the specifications in the CPG Section of the Specification of this contract.

(a)	Minimum Targeted Local Manufacturers of Material Contract Participation Goal, in accordance with the cidb Standard for Contract Participation Goals for Targeting Enterprises and Labour through Construction Works Contracts as published in the Government Gazette Notice No. 41237 of 10 November 2017, as amended in cidb Best Practice Project Assessment Scheme Notice No. 43726 of 18 September 2020 – Condition of Contract.	<i>Not applicable</i>
(b)	Minimum Targeted Local Building Material Suppliers Contract Participation Goal in accordance with the cidb Standard for Contract Participation Goals for Targeting Enterprises and Labour through Construction Works Contracts as published in the Government Gazette Notice No. 41237 of 10 November 2017, as amended in cidb Best Practice Project Assessment Scheme Notice No. 43726 of 18 September 2020 – Condition of Contract.	<i>Not applicable</i>
(c)	Minimum Targeted Local Labour Skills Development Contract Participation Goal in accordance with the cidb Standard for Contract Participation Goals for Targeting Enterprises and Labour through Construction Works Contracts as published in the Government Gazette Notice No. 41237 of 10 November 2017, as amended in cidb Best Practice Project Assessment Scheme Notice No. 43726 of 18 September 2020 – Condition of Contract.	<i>Not applicable</i>
(d)	<b>cidb BUILD Programme:</b> Minimum Targeted Enterprise Development Contract Participation Goal in accordance with the cidb Standard for Indirect Targeting for Enterprise Development through Construction Works Contracts, No 36190 Government Gazette, 25 February 2013, as amended in cidb Best Practice Project Assessment Scheme Notice No. 43726 of 18 September 2020 – Condition of Contract.	<i>Not applicable</i>
(e)	<b>cidb BUILD Programme:</b> Minimum Targeted Contract Skills Development Goal in accordance with the cidb Standard for Developing Skills through Infrastructure Contracts as published in the Government Gazette Notice No. 48491 of 28 April 2023, and the cidb Best Practice Project Assessment Scheme Notice No. 43726 of 18 September 2020 – Condition of Contract.	<i>Not applicable</i>
(f)	DPWI National Youth Service training and development programme (NYS) – Condition of Contract.	<i>Applicable</i>
(g)	Labour Intensive Works – Condition of Contract.	<i>Not applicable</i>
(h)		<i>Select</i>
(i)		<i>Select</i>

Tender / Quotation no: KIM 08/2024



## PART 2: CONTRACT DATA COMPLETED BY THE TENDERER:

### C TENDERER'S SELECTIONS

#### C 1.0 Securities [11.0]

In respect of contracts with a contract sum up to R1 million, the security to be provided by the contractor to the employer will be a payment reduction of five per cent (5%) of the value certified in the payment certificate (excluding VAT).

In respect of contracts with a contract sum more than R1 million, the security to be provided by the contractor to the employer will be selected by the Contractor as indicated below:

**Guarantee for construction:** Select Option A, B, C, D or E

Option A	cash deposit of 10 % of the contract sum (excluding VAT)
Option B	variable construction guarantee of 10 % of the contract sum (excluding VAT) (DPW-10.3 EC)
Option C	payment reduction of 10% of the value certified in the payment certificate (excluding VAT)
Option D	cash deposit of 5% of the contract sum (excluding VAT) and a payment reduction of 5% of the value certified in the payment certificate (excluding VAT)
Option E	fixed construction guarantee of 5% of the contract sum (excluding VAT) and a payment reduction of 5% of the value certified in the payment certificate (excluding VAT) (DPW-10.1 EC)]

**NB: Insurances submitted must be issued by either an insurance company duly registered in terms of the Insurance Act [Long-Term Insurance Act, 1998 (Act 52 of 1998) or Short-Term Insurance Act, 1998 (Act 53 of 1998)] or by a bank duly registered in terms of the Banks Act, 1990 (Act 94 of 1990) on the pro-forma referred to above. No alterations or amendments of the wording of the pro-forma will be accepted.**

<b>Guarantee for payment by employer</b> [11.5.1; 11.10]	Not applicable
Advance payment, subject to a <b>guarantee for advance payment</b> [11.2.2; 11.3]	Not applicable

**Tender / Quotation no:** KIM 08/2024

## C 2.0 Payment of preliminaries [25.0]

### Contractor's selection

Select Option A or B

Where the **contractor** does not select an option, Option A shall apply

### Payment methods

Option A	The <b>preliminaries</b> shall be paid in accordance with an amount prorated to the value of the <b>works</b> executed in the same ratio as the amount of the <b>preliminaries</b> to the <b>contract sum</b> , which <b>contract sum</b> shall exclude the amount of <b>preliminaries</b> . Contingency sum(s) and any provision for cost fluctuations shall be excluded for the calculation of the aforesaid ratio
Option B	The <b>preliminaries</b> shall be paid in accordance with an amount agreed by the <b>principal agent</b> and the <b>contractor</b> in terms of the <b>priced document</b> to identify an initial establishment charge, a time-related charge and a final dis-establishment charge. Payment of the time-related charge shall be assessed by the <b>principal agent</b> and adjusted from time to time as may be necessary to take into account the rate of progress of the <b>works</b>

### Lump sum contract

Where the amount of **preliminaries** is not provided it shall be taken as 7.5% (seven and a half per cent) of the **contract sum**, excluding contingency sum(s) and any provision for cost fluctuations.

## C 3.0 Adjustment of preliminaries [26.9.4]

### Contractor's selection

Select Option A or B

Where the **contractor** does not select an option, Option A shall apply.

### Provision of particulars

The **contractor** shall provide the particulars for the purpose of the adjustment of **preliminaries** in terms of his selection. Where completion in **sections** is required, the **contractor** shall provide an apportionment of **preliminaries** per **section**.

Option A	An allocation of the <b>preliminaries</b> amounts into Fixed, Value-related and Time-related amounts as defined for adjustment method Option A below, within fifteen (15) <b>working days</b> of the date of acceptance of the tender
Option B	A detailed breakdown of the <b>preliminaries</b> amounts within fifteen (15) <b>working days</b> of possession of the <b>site</b> . Such breakdown shall include, inter alia, the administrative and supervisory staff, the use of <b>construction equipment</b> , establishment and dis-establishment charges, insurances and guarantees, all in terms of the <b>programme</b>

Tender / Quotation no: KIM 08/2024

### Adjustment methods

The amount of **preliminaries** shall be adjusted to take account of the effect which changes in time and/or value have on **preliminaries**. Such adjustment shall be based on the particulars provided by the **contractor** for this purpose in terms of Options A or B, shall preclude any further adjustment of the amount of **preliminaries** and shall apply notwithstanding the actual employment of resources by the **contractor** in the execution of the **works**.

Option A	<p>The <b>preliminaries</b> shall be adjusted in accordance with the allocation of <b>preliminaries</b> amounts provided by the <b>contractor</b>, apportioned to <b>sections</b> where completion in <b>sections</b> is required</p> <p>Fixed - An amount which shall not be varied.</p> <p>Value-related - An amount varied in proportion to the <b>contract value</b> as compared to the <b>contract sum</b>. Both the <b>contract sum</b> and the <b>contract value</b> shall exclude the amount of <b>preliminaries</b>, contingency sum(s) and any provision for cost fluctuations.</p> <p>Time-related - An amount varied in proportion to the number of <b>calendar days</b> extension to the date of <b>practical completion</b> to which the <b>contractor</b> is entitled with an adjustment of the <b>contract value</b> [23.2; 23.3] as compared to the number of <b>calendar days</b> in the initial <b>construction period</b> [26.9.4].</p>
Option B	<p>The adjustment of <b>preliminaries</b> shall be based on the number of <b>calendar days</b> extension to the date of <b>practical completion</b> to which the <b>contractor</b> is entitled with an adjustment of the <b>contract value</b> [23.2; 23.3] as compared to the number of <b>calendar days</b> in the initial <b>construction period</b> [26.9.4]. The adjustment shall take into account the resources as set out in the detailed breakdown of the <b>preliminaries</b> for the period of construction during which the delay occurred.</p>

### Failure to provide particulars within the period stated

Option A	<p>Where the allocation of <b>preliminaries</b> amounts for Option A is not provided, the following allocation of <b>preliminaries</b> amounts shall apply:</p> <p>Fixed - Ten per cent (10%) Value-related - Fifteen per cent (15%) Time-related - Seventy-five per cent (75%)</p> <p>Where the apportionment of the <b>preliminaries</b> per <b>section</b> is not provided, the categorised amounts shall be prorated to the cost of each <b>section</b> within the <b>contract sum</b> as determined by the <b>principal agent</b></p>
Option B	<p>Where the detailed breakdown of <b>preliminaries</b> amounts for Option B is not provided, Option A shall apply</p>

### Lump sum contract

Where the amount of **preliminaries** is not provided it shall be taken as 7.5% (seven and a half per cent) of the **contract sum**, excluding contingency sum(s) and any provision for cost fluctuations.

## **C1.3 Form of Guarantee**

## DPW-10.1 (EC): FIXED CONSTRUCTION GUARANTEE - JBCC 2000 PRINCIPAL BUILDING AGREEMENT (EDITION 6.2 OF MAY 2018)

Director-General  
Department of Public Works and Infrastructure  
Government of the Republic of South Africa

### FOR ATTENTION

Anathi Matoti  
Private Bag X5002  
Kimberley  
8300

Sir,

### FIXED CONSTRUCTION GUARANTEE FOR THE EXECUTION OF A CONTRACT IN TERMS OF JBCC 2000 (EDITION 6.2 OF MAY 2018)

1. With reference to the contract between \_\_\_\_\_  
\_\_\_\_\_ (hereinafter referred to as the "**contractor**") and the Government of the Republic of South Africa in its Department of Public Works and Infrastructure (hereinafter referred to as the "**employer**"), Contract/Tender No: KIM 08/2024, for the GRIEKWASTAD REHABILITATION OF OLD SAPS CANTEEN INTO OFFICES FOR SASSA (hereinafter referred to as the "**contract**") in the amount of R *insert amount*, (*insert amount in words*), (hereinafter referred to as the **contract sum**),  
  
I / We, \_\_\_\_\_  
in my/our capacity as \_\_\_\_\_ and hereby  
representing \_\_\_\_\_ (hereinafter referred to as the "**guarantor**") advise that the **guarantor** holds at the **employer's** disposal the sum of R *insert amount*, (*insert amount in words*) being 5% of the **contract sum** (excluding VAT), for the due fulfillment of the contract.
2. The **guarantor** hereby renounces the benefits of the exceptions *non numeratae pecunia; non causa debiti; excussionis et divisionis; and de duobus vel pluribus reis debendi* which could be pleaded against the enforcement of this guarantee, with the meaning and effect whereof I/we declare myself/ourselves to be conversant, and undertake to pay the **employer** the amount guaranteed, on receipt of a written demand from the **employer** to do so, stating that the **employer** has a right of recovery against the **contractor** in terms of 33.0 of the contract.
3. Subject to the above, but without in any way detracting from the **employer's** rights to adopt any of the procedures provided for in the contract, the said demand can be made by the **employer**, at any stage prior to the expiry of this guarantee.
4. The amount paid by the **guarantor** in terms of this guarantee may be retained by the **employer** on condition that upon the issue of the last final **payment certificate**, the **employer** shall account to the **guarantor** showing how this amount has been expended and refund any balance due to the **guarantor**.

## DPW-10.3 (EC): VARIABLE CONSTRUCTION GUARANTEE - JBCC 2000 PRINCIPAL BUILDING AGREEMENT (EDITION 6.2 OF MAY 2018)

Director-General  
Department of Public Works and Infrastructure  
Government of the Republic of South Africa

### FOR ATTENTION

**Anathi Matoti**  
Private Bag X5002  
**Kimberley**  
**8300**

Sir,

### VARIABLE CONSTRUCTION GUARANTEE FOR THE EXECUTION OF A CONTRACT IN TERMS OF JBCC 2000 (EDITION 6.2 OF MAY 2018)

1. With reference to the contract between \_\_\_\_\_  
\_\_\_\_\_ (hereinafter referred to as the "**contractor**") and the Government of the Republic of South Africa, in its Department of Public Works and Infrastructure, (hereinafter referred to as the "**employer**"), Contract/Tender No: **KIM 08/2024**, for the **GRIEKWASTAD REHABILITATION OF OLD SAPS CANTEEN INTO OFFICES FOR SASSA** (hereinafter referred to as the "**contract**" in the amount of R **insert amount**, (**insert amount in words**) (hereinafter referred to as the **contract sum**),  
I / We, \_\_\_\_\_  
in my/our capacity as \_\_\_\_\_ and hereby  
representing \_\_\_\_\_ (hereinafter referred to as the "**guarantor**") advise that the **guarantor** holds at the **employer's** disposal the sum of R **insert amount**, (**insert amount in words**) being 10% of the **contract sum** (excluding VAT), for the due fulfillment of the contract.
2. I / We advise that the **guarantor's** liability in terms of this guarantee shall be as follows:
  - (a) From and including the date on which this guarantee is issued and up to and including the date of payment of the amount in the last final **payment certificate**, the **guarantor** will be liable in terms of this guarantee to the maximum amount of 10% of the **contract sum** (excluding VAT);
  - (b) The **guarantor's** liability shall reduce to 3 % of the **contract value** (excluding VAT) as determined at the date of the last **certificate of practical completion**, subject to such amount not exceeding 10% of the **contract sum** (excluding VAT).
  - (c) The **guarantor's** liability shall reduce to 1 % of the **contract value** (excluding VAT) as determined at the date of the last **certificate of final completion**, subject to such amount not exceeding 10 % of the **contract sum** (excluding VAT).
  - (d) This guarantee shall expire on the date of the last **final payment certificate**.
  - (e) The **practical completion certificate** and the **final completion certificate** referred to in this guarantee shall mean the certificates issued in terms of the contract.

Tender no: **KIM 08/2024**

3. The **guarantor** hereby renounces the benefits of the exceptions *non numeratae pecunia; non causa debiti; excussionis et divisionis; and de duobus vel pluribus reis debendi* which could be pleaded against the enforcement of this guarantee, with the meaning and effect whereof I/we declare myself/ourselves to be conversant, and undertake to pay the **employer** the amount guaranteed on receipt of a written demand from the **employer** to do so, stating that the **employer** has a right of recovery against the **contractor** in terms of 33.0 of the contract.
4. Subject to the above, but without in any way detracting from the **employer's** rights to adopt any of the procedures provided for in the contract, the said demand can be made by the **employer** at any stage prior to the expiry of this guarantee.
5. The amount paid by the **guarantor** in terms of this guarantee may be retained by the **employer** on condition that upon the issue of the last **final payment certificate**, the **employer** shall account to the **guarantor** showing how this amount has been expended and refund any balance due to the **guarantor**.
6. The **employer** shall have the absolute right to arrange his affairs with the **contractor** in any manner which the **employer** deems fit and the **guarantor** shall not have the right to claim his release on account of any conduct alleged to be prejudicial to the **guarantor**. Without derogating from the foregoing, any compromise, extension of the construction period, indulgence, release or variation of the **contractor's** obligation shall not affect the validity of this guarantee.
7. The **guarantor** reserves the right to withdraw from this guarantee at any time by depositing the amount guaranteed with the **employer**, whereupon the **guarantor's** liability ceases.
8. This guarantee is neither negotiable nor transferable, and
  - (a) must be surrendered to the **guarantor** at the time when the **employer** accounts to the **guarantor** in terms of clause 5 above, or
  - (b) shall lapse in accordance with clause 2(d) above.
9. This guarantee shall not be interpreted as extending the **guarantor's** liability to anything more than the payment of the amount guaranteed.

SIGNED AT \_\_\_\_\_ ON THIS \_\_\_\_\_ DAY OF \_\_\_\_\_ 20\_\_

AS WITNESS

1. \_\_\_\_\_

2. \_\_\_\_\_



Tender no: *KIM 08/2024*

By and on behalf of

\_\_\_\_\_  
\_\_\_\_\_

(insert the name and physical address of the guarantor)

NAME: \_\_\_\_\_

CAPACITY: \_\_\_\_\_  
(duly authorised thereto by resolution attached marked  
Annexure A)

DATE: \_\_\_\_\_

- A. No alterations and/or additions of the wording of this form will be accepted.
- B. The physical address of the guarantor must be clearly indicated and will be regarded as the guarantor's *domicilium citandi et executandi*, for all purposes arising from this guarantee.
- C. This guarantee must be returned to: \_\_\_\_\_

\_\_\_\_\_  
\_\_\_\_\_

## **Part C2: Pricing Data**

## **C2.1 Pricing instructions**



## PG-02.2 (EC) PRICING ASSUMPTIONS - JBCC 2000 PRINCIPAL BUILDING AGREEMENT (Edition 6.2 of May 2018)

<b>Project title:</b>	GRIEKWASTAD REHABILITATION OF OLD SAPS CANTEEN INTO OFFICES FOR SASSA				
<b>Tender / Quotation no:</b>	KIM 08/2024	<b>WCS no:</b>	050310	<b>Reference no:</b>	19/2/4/2/2/2316/23

### C2.1 Pricing Assumptions

#### C2.1.1 BILLS OF QUANTITIES / LUMP SUM DOCUMENT

The **bills of quantities / lump sum document** forms part of and must be read and priced in conjunction with all the other documents forming part of the **contract documents**, the Standard Conditions of Tender, Conditions of Contract, Specifications, Drawings and all other relevant documentation.

The prices and rates to be inserted by the Tenderer in the Bill of Quantities shall be the full inclusive prices to be paid by the Employer for the work described under the several items, and shall include full compensation for all cost and expenses that may be required in and for the completion and maintenance during the defects liability period of all the work described and as shown on the drawings as well as all overheads, profits, incidentals and the cost of all general risks, liabilities and obligations set forth or implied in the documents on which the Tender is based.

Each item shall be priced and extended to the "Total" column by the Tenderer, with the exception of the items for which only rates are required, or items which already have Prime Cost or Provisional Sums affixed thereto. If the Contractor omits to price any items in the Bill of Quantities, then these items will be considered to have a nil rate or price.

No alterations, erasures, omissions or additions is to be made in the text and/or conditions of these Bills of Quantities. Should any such alterations, amendments, note/s or addition be made, the same will not be recognized, but reading of these Bills of Quantities as originally prepared by the Quantity Surveyor will be adhered to.

The contractor is cautioned that the use of any quantities appearing in these Bills of Quantities for the purpose of ordering material, it is done at own risk and no liability whatsoever will be admitted by the Employer or Quantity Surveyor for the correctness of such Quantities. Unless otherwise stated, items are measured net in accordance with the drawings, and no allowance is made for waste.

The prices and rates to be inserted by the Tenderer in the Bills of Quantities shall be the full inclusive prices to be paid by the Employer for the work described. Such prices and rates shall cover all costs and expenses that may be required in and for the execution of the work described, and shall cover the cost of all general risks, liabilities, and obligations set forth or implied in the documents on which the tender is based, as well as overhead charges and profit. Market related prices shall be inserted as these will be used as a basis for assessment of payment for additional work that may have to be carried out. The Employer reserves the right to balance the Bill rates where deemed necessary within the Tendered Amount.

A price or rate is to be entered against each item in the Bills of Quantities, whether the quantities are stated or not. An item against which no rate is/are entered, or if anything other than a rate or a nil rate (for example, a zero, a dash or the word "included" or abbreviations thereof) is entered against an item, it will also be regarded as a nil rate having been entered against that item, i.e. that there is no charge for that item. The Tenderer may be requested to clarify nil rates, or items regarded as having nil rates; and the Employer may also perform a risk analysis with regard to the reasonableness of such rates.

**PG-02.2 (EC) PRICING ASSUMPTIONS - JBCC 2000  
PRINCIPAL BUILDING AGREEMENT (Edition 6.2 of May 2018)**

Should the full intent and meaning of any description not be clear, the bidder shall, before submission of his tender, call for a written directive from the principal agent, failing which it shall be assumed that the contractor has allowed in his pricing for materials and workmanship in terms of National Best Practice.

All items for which terminology such as "inclusive" or "not applicable" have been added by the Tenderer will be regarded as having a nil rate which shall be valid irrespective of any change in quantities during the execution of the Contract.

The Tenderer is required to check the Bills of Quantities and the numbers of the pages and should any be found to be missing or in duplicate, or should any of the typing be indistinct, or any doubt of obscurity arise as to the meaning of any description or particulars of any item, or if this Tender Enquiry contains any obvious errors, then the Tenderer must immediately inform the Principal Agent and have them rectified or explained in writing as the case may be. No liability whatsoever will be admitted by reason of the Contractor having failed to comply with the foregoing instruction.

The contractor is cautioned that the use of any quantities appearing in these Bills of Quantities for the purpose of ordering material, it is done at own risk and no liability whatsoever will be admitted by the Employer or Quantity Surveyor for the correctness of such Quantities. Unless otherwise stated, items are measured net in accordance with the drawings, and no allowance is made for waste.

No alterations, erasures, omissions, or additions are allowed to be made to the text and/or conditions contained in these Bills of Quantities. If any such alteration, amendment, note or addition is made, it will not be recognised and the Bills of Quantities will be deemed to be as originally drawn up by the Quantity Surveyor.

A price or rate is to be entered against each item in the Bills of Quantities, whether the quantities are stated or not. An item against which no rate is/are entered, or if anything other than a rate or a nil rate (for example, a zero, a dash or the word "included" or abbreviations thereof) is entered against an item, it will also be regarded as a nil rate having been entered against that item, i.e. that there is no charge for that item. The Tenderer may be requested to clarify nil rates, or items regarded as having nil rates; and the Employer may also perform a risk analysis with regard to the reasonableness of such rates.

All items for which terminology such as "inclusive" or "not applicable" have been added by the Tenderer will be regarded as having a nil rate which shall be valid irrespective of any change in quantities during the execution of the Contract.

The Tenderer shall fill in rates for all items where the words "rate only" appear in the "Total" column. "Rate Only" items have been included where:

- (a) variations of specified components in the make-up of a pay item may be expected; and
- (b) no work under the item is foreseen at tender stage but the possibility that such work may be required is not excluded.

For 'Rate Only' items no quantities are given in the "Quantity" column but the quoted rate shall apply in the event of work under this item being required. The Tenderer shall however note that in terms of the Tender Data the Tenderer may be asked to reconsider any such rates which the Employer may regard as unbalanced.

Descriptions in the Bills of Quantities are abbreviated and comply generally with those in the "PW 371" and the principles contained in the latest version of the Standard System for Measuring Builders' Work in South Africa. It is the intention that the abbreviated descriptions be fully described when read with the applicable measuring system and the relevant preambles and/or specifications. However, should the full intent and meaning of any description not be clear, the bidder shall, before submission of his tender, call for a written directive from the principal agent, failing which it shall be assumed that the contractor has allowed in his pricing for materials and workmanship in terms of National Best Practice.

**PG-02.2 (EC) PRICING ASSUMPTIONS - JBCC 2000  
PRINCIPAL BUILDING AGREEMENT (Edition 6.2 of May 2018)**

The price quoted against each item of this Bills of Quantities shall cover the full inclusive cost of the complete work to which it refers, as described in the Conditions of Contract and Specifications and as shown on the Drawings and shall allow for labour, material, transporting, loading, storage, supervision, commissioning, wastage, as well as the builders profit and attendance.

The Tenderer must ensure that he fully completes all columns of the Bill of Quantities including the Final Summary. The fully priced bill of quantities must be submitted with the tender or The Final Summary and the Section Summary pages MUST be returned with the tender document as indicated the PA-03 Notice and Invitation to Tender / PA-04 Notice and Invitation for quotation.

The tenderers are to ensure that they have read and understood the project specifications included in C3: Scope of Work. All the information provided in the Scope of Works form part of the work and must be included in the rates.

"The Contractor shall be deemed to have inspected and examined the Site and its surroundings and information available in connection therewith and to have satisfied himself before submitting his tender (as far as is practicable) as to:

- (a) the form and nature of the Site and its surroundings, including subsurface conditions,
- (b) the hydrological and climatic conditions,
- (c) the extent and nature of work and materials necessary for the execution and completion of the Works,
- (d) the means of access to the Site and the accommodation he may require

and, in general, shall be deemed to have obtained all information (as far as is practicable) as to risks, contingencies and all other circumstances which may influence or affect his Tender"

#### **C2.1.2 VALUE ADDED TAX**

The contract sum must include for Value Added Tax (VAT). All rates, provisional sums, etc. in the bills of quantities / lump sum document shall be in Rands and cents and shall include all levies and taxes (other than VAT). VAT will be added in the summary of the Bill of Quantities. The rates must however be net (exclusive of VAT) with VAT calculated and added to the total value thereof in the Final Summary. All rates and amounts quoted in the Bill of Quantities

#### **C2.1.3 CORRECTION OF ENTRIES**

Incorrect entries shall not be erased or obliterated with correction fluid but must be crossed out neatly. The correct figures must be entered above or adjacent to the deleted entry, and the alteration must be initialled by the Tenderer.

#### **C2.1.4 ARITHMETICAL ERRORS**

Arithmetical errors found in the Bill of Quantities as a result of faulty multiplication of addition, will be corrected by the Engineer at the tender evaluation stage, as set out in the Tender Data.

#### **C2.1.5 TRADE NAMES**

Tenderers attention is drawn to the fact that wherever trade names or references to any catalogue have been made in these Bills of Quantities, it is purely to establish a standard for the required material. If use is made of any other equally approved material in lieu of the prescribed trade name or catalogue, the necessary price adjustments will be made.

**PG-02.2 (EC) PRICING ASSUMPTIONS - JBCC 2000  
PRINCIPAL BUILDING AGREEMENT (Edition 6.2 of May 2018)**

### **C2.1.6 CONTRACT DOCUMENTS**

The Tenderers are advised to examine the bills of quantities, drawings and specifications including all other contract documents and make themselves thoroughly acquainted with the nature and requirements of the work, as no claim for extra payment in this regard will be entertained. Should any parts of the drawings not be clearly intelligible to the Tender, he must, before submitting his tender, obtain clarification from the Principal Agent.

### **C2.1.7 FIXED PRICE CONTRACT**

Tenderers are to take note that contract price adjustments **are not applicable** to this contract. Tenderers should therefore make provision in the **contract sum**, schedule of rates, etc., for possible price increases during the contract period, as no claims in this regard shall be entertained.

### **C2.1.8 PAYMENTS**

Interim valuations and payments will be prepared on a monthly basis, all in terms of the conditions of contract.

The contractor is to note that no payment will be made for materials stored off site and in the case of materials being stored on site, payment will only be made for such materials on condition that they have not been delivered to the site prematurely, a tax invoice and proof of payment (ownership) is submitted by the Contractor.

### **C2.1.9 ACCOMMODATION ON SITE**

It is imperative to note that no living quarters for construction workers on site will not be permitted for the full duration of the contract unless otherwise stated in the contract data or permission be granted by the Employer.

### **C2.1.10 SUBMISSION OF LOCAL MATERIAL UTILISATION REPORT (LOCAL CONTENT)**

**Submission of Local Material Utilisation Reports is *not applicable* to this project.**

Bidders to note that materials procured for the works should be from South African manufactures and suppliers. Imported materials shall only be considered under exceptional circumstances, based on compelling technical justifications, and subject to the approval by the NDPWI.

The contractor shall be responsible for record keeping, documenting and submission of monthly local material utilization report with supporting documentation to the Employer's representative within 7 working days of the beginning of the successive month, indicating the percentage targets achieved in terms of DTI&C designated industry/sector/sub-sector schedule as per the PA36 and Annexures C attached to the tender document. The final percentage achievement to be reconciled upon completion of the project and form part of the final account. Allowance must be made for submitting reports to the Employer's Representative on a monthly basis in terms of monthly and accumulative targets achieved with audited supporting documentation.

### **C2.1.11 CONTRACT PARTICIPATION GOALS**

The contractor shall achieve in the performance of this contract the following Contract Participation Goals (CPGs) as indicated below:

Prescribed Profit and Attendance percentages have been stipulated, all inclusive of associated costs to the contractor for implementation and allowance for submitting reports to the Employer's

**PG-02.2 (EC) PRICING ASSUMPTIONS - JBCC 2000  
PRINCIPAL BUILDING AGREEMENT (Edition 6.2 of May 2018)**

Representative on a monthly basis in terms of monthly and accumulative targets achieved with audited supporting documentation.

Monthly progressive reports to be submitted to the Employer's representative indicating the percentage targets achieved which must be reconciled upon completion of the project and to form part of the final account.

**C2.1.11.1 MINIMUM TARGETED LOCAL BUILDING MATERIAL MANUFACTURERS CONTRACT PARTICIPATION GOAL**

**The Minimum Targeted Local Building Material Manufacturers CPG is *not applicable* to this project.**

Provision is made within the Contract Participation Goal section in the Bill of Quantities for the Minimum Targeted Local Building Material Manufacturers CPG in the execution of this project as described in PG-01.2 (EC) SCOPE OF WORKS C3.6.1. Prescribed Profit and Attendance percentages have been stipulated, all inclusive of associated costs to the contractor for implementation and allowance for submitting reports to the Employer's Representative on a monthly basis in terms of monthly and accumulative targets achieved with audited supporting documentation.

**C2.1.11.2 MINIMUM TARGETED LOCAL BUILDING MATERIAL SUPPLIERS CONTRACT PARTICIPATION GOAL**

**The Minimum Targeted Local Building Material Suppliers CPG is *not applicable* to this project.**

Provision is made within the Contract Participation Goal section in the Bill of Quantities for the Minimum Targeted Local Building Material Suppliers CPG in the execution of this project as described in PG-01.2 (EC) SCOPE OF WORKS C3.6.2. Prescribed Profit and Attendance percentages have been stipulated, all inclusive of associated costs to the contractor for implementation and allowance for submitting reports to the Employer's Representative on a monthly basis in terms of monthly and accumulative targets achieved with audited supporting documentation.

**C2.1.11.3 MINIMUM TARGETED LOCAL LABOUR CONTRACT PARTICIPATION GOAL**

**The Minimum Targeted Local Labour Skills Development CPG is *not applicable* to this project.**

Provision is made within the Contract Participation Goal section in the Bill of Quantities for the Minimum Targeted Local Labour CPG in the execution of this project as described in PG-01.2 (EC) SCOPE OF WORKS C3.6.3. Prescribed Profit and Attendance percentages have been stipulated, all inclusive of associated costs to the contractor for implementation and allowance for submitting reports to the Employer's Representative on a monthly basis in terms of monthly and accumulative targets achieved with audited supporting documentation.

**C2.1.11.4 MINIMUM TARGETED ENTERPRISE DEVELOPMENT CONTRACT PARTICIPATION GOAL**

**The Minimum Targeted Enterprise Development Contract Participation Goal is *not applicable* to this project.**

A provisional amount has been allowed for within the Contract Participation Goal section in the Bill of Quantities for the Minimum Targeted Enterprise Development CPG in the execution of this project as described in PG-01.2 (EC) SCOPE OF WORKS C3.6.4. The provisional amount allowed is for the appointment of training coordinator, mentor, training service providers and training of the beneficiary enterprises. The provisional amount will be adjusted in accordance with the actual Contract Amount (Awarded tender amount excluding allowance, provisional amounts and VAT) of the awarded bid.



**PG-02.2 (EC) PRICING ASSUMPTIONS - JBCC 2000  
PRINCIPAL BUILDING AGREEMENT (Edition 6.2 of May 2018)**

Prescribed Profit and Attendance percentages have been stipulated, all inclusive of associated costs to the contractor for implementation and allowance for submitting reports to the Employer's Representative on a monthly basis in terms of monthly and accumulative targets achieved with audited supporting documentation.

The contractor shall complete a separate bill of quantities upon the award of the project and identification of the respective beneficiaries and the appointment of the training coordinator, mentor, training service providers of which the cost will be offset against the provisional amount allowed in the Bills of Quantities.

**C2.1.11.5 MINIMUM TARGETED TARGETED CONTRACT SKILLS DEVELOPMENT GOALS (CSDG)**

**The Minimum Targeted Contract Skills Development CPG is *not applicable* to this project.**

A provisional amount has been allowed for within the Contract Participation Goal section in the Bill of Quantities for the Minimum Targeted Skills Development CPG in the execution of this project as described in PG-01.2 (EC) SCOPE OF WORKS C3.6.5. The provisional amount allowed is for:

- stipends payable to the beneficiaries
- appointment of training coordinator
- appointment of mentor (where applicable)
- appointment of training service providers
- other additional costs as per Table 3 of the Standard

The provisional amount will be adjusted in accordance with the actual Contract Amount (Awarded tender amount excluding allowance, provisional amounts and VAT) of the awarded bid.

Prescribed Profit and Attendance percentages have been stipulated, all inclusive of associated costs to the contractor for implementation and allowance for submitting reports to the Employer's Representative on a monthly basis in terms of monthly and accumulative targets achieved with audited supporting documentation.

The contractor shall complete a separate bill of quantities upon the award of the project and identification of the respective beneficiaries. The CPG value to be achieved will be based on the actual contract amount which will be offset against the provisional amount allowed for within the Contract Participation Goal section in the Bill of Quantities.

**Payment**

The contractor shall upon the appointment of beneficiaries, provide a breakdown of all the associated costs. The contractor shall provide a payment schedule as to how the CPG costs will be claimed against for inclusion in the monthly payment certificates.

**(a) Payment to the contractor to accommodate Part/Full Occupational qualification and Trade qualifications:**

Should the contractor select Part/Full Occupational qualification and Trade qualifications learners, then the employer shall make provision for payment to the contractor as indicated in Table 3 of the Standard.

The contract skills participation goal, expressed in Rand, shall not be less than the contract amount multiplied by a percentage (%) factor given in Table 2 in the Standard for the applicable class of construction works. Should the contractor select Part/Full Occupational qualification and Trade qualifications learners, then the employer shall make provision for payment to the contractor as indicated in Table 2 of the Standard.

**PG-02.2 (EC) PRICING ASSUMPTIONS - JBCC 2000  
PRINCIPAL BUILDING AGREEMENT (Edition 6.2 of May 2018)**

**Table 2: Contracting skills development goals for different classes of engineering and construction works contracts**

Source: cidb Standard for Developing Skills through Infrastructure Contracts as published in the Government Gazette Notice No 48491 Government Gazette, 23 April 2023 (Table 2, Page 7)

Class of construction works as identified in terms of Regulation 25 (3) of the Construction Industry Regulations 2004		Construction skills development goal (CSDG) (%)
Designation	Description	
CE	Civil Engineering	0.25
CE and GB	Civil engineering and General Building	0.375
EE	Electrical Engineering works (buildings)	0.25
EP	Electrical Engineering works (infrastructure)	0.25
GB	General Building	0.5
ME	Mechanical Engineering works	0.25
SB	Specialist	0.25

No provision for an additional payment item for the payment of the supervisor and/or mentors for the provision of training as provided for in the Contract Participation Goal section in the Bill of Quantities for the training of part/full time occupational learners and/or trade qualification learners. The associated cost is deemed to be included in general supervision on site.

The contractor shall complete a separate bill of quantities upon award, indicating the type and number of beneficiaries as well as the associated Notional Cost of Training to be provided, on which payment will be based.

**(b) Payment to the contractor to accommodate Work Integrated Learners and Candidates for professional registration:**

Should the contractor select Work Integrated Learners and/or Candidates for professional registration, then the employer shall make provision for payment to the contractor as indicated in Table 3 of the Standard.

Provisional amounts have been included in the Contract Participation Goal section in the Bill of Quantities for the training of Work Integrated Learners and Candidates for professional registration. The contractor shall price his Profit and Attendance (all inclusive of associated costs to the contractor for implementation and reporting), based on the provisional amount in the Contract Participation Goal section in the Bill of Quantities.

The contractor shall complete a separate bill of quantities upon award, indicating the type and number of beneficiaries as well as the associated Notional Cost of Training to be provided, on which payment will be based.

The CPG value to be achieved will be based on the contract amount as defined by the Standard, which will be offset against the provisional amount allowed for within the Contract Participation Goal section in the Bill of Quantities.

The contractor shall apportion the cost of accommodating work integrated learners (P1 and P2 learners) and candidates for professional registration by using Table 3 in the Standard and this cost will be used to determine the Rand value and will be used in determining the contract participation goal in the Bills of Quantities.

**Table 3: The notional cost of providing training opportunities per quarter**

Source: cidb Standard for Developing Skills through Infrastructure Contracts as published in the Government Gazette Notice No 48491 Government Gazette, 23 April 2023 (table 3, Page 9)

**PG-02.2 (EC) PRICING ASSUMPTIONS - JBCC 2000  
PRINCIPAL BUILDING AGREEMENT (Edition 6.2 of May 2018)**

Type of Training Opportunity	Provision for stipends (Unemployed learners only)	Provisions for mentorship	Provisions for additional costs*	Total costs	
				Unemployed learners	Employed learners
Method 1					
Occupational qualification	R7 000	R0	R9 000	R16 000	R9 000
Method 2					
TVET College graduates	R14 000	R0	R9 000	R23 000	N/A
Apprenticeship	R14 000	R0	R12 000	R26 000	R12 000
Method 3					
P1 and P2 learners	R24 000	R20 000	R4 500	R48 500	N/A
Method 4					
Candidates with a 3 year diploma	R37 000	R20 000	R4 500	R61 500	R20 000
Candidates with 4 year qualification	R47 000	R20 000	R4 500	R71 500	R20 000

*Note: The notional cost of providing training opportunities will increase by CPI on an annual basis based on April CPI. Should the rates increase after bid award or during construction the rates will be adjusted as a provisional item.*

**Example: Training Target Calculation for a R65,7m GB contract**

Contract amount R65 700 000  
Contract duration 12 Months  
CSDG 0,50%  
Minimum CSDG target  $0,50\% \times R65\,700\,000 = R328\,500$  (Minimum requirement)

Skills Types	Number of learners	Notional Cost / Learner / Quarter	Notional cost/learner/year	Total Notional Cost over 12 months Contract
<b>Method 2:</b> Workplace learning opportunities, with unemployed TVET graduates	1	R23 000	R92 000	R92 000
<b>Method 3:</b> Candidacy for an unemployed learner with a 3-year qualification	1	R61 500	R246 000	R246 000
<b>Total</b>	2			R338 000

**C2.1.11.6 NATIONAL YOUTH SERVICE TRAINING AND DEVELOPMENT PROGRAMME**

**The National Youth Service Training and Development Programme is *applicable* to this project.**

The programme shall be implemented in terms of the Implementation of the National Youth Service Programme under the Expanded Public Works (EPWP) and shall be priced in the CPG section of the Bills of Quantities.

Provision has been made within the Contract Participation Goal section in the Bill of Quantities for the National Youth Service Training and Development Programme CPG in the execution of this project as described in PG-01.2 (EC) SCOPE OF WORKS C3.6.6.

Prescribed Profit and Attendance percentages have been stipulated, all inclusive of associated costs to the contractor for implementation and allowance for submitting reports to the Employer's

**PG-02.2 (EC) PRICING ASSUMPTIONS - JBCC 2000  
PRINCIPAL BUILDING AGREEMENT (Edition 6.2 of May 2018)**

Representative on a monthly basis in terms of monthly and accumulative targets achieved with audited supporting documentation.

**C2.1.11.7 LABOUR-INTENSIVE WORKS**

**Labour Intensive Works is *not applicable* to this project.**

Where labour intensive work is specified in the Bill of Qualities and indicated by "LI" the contractor must price for and include in rates. Contractors are expected to use their initiative to identify additional activities that can be done labour-intensively to comply with the set minimum labour intensity target. Provision has been made within the Contract Participation Goal section in the Bill of Quantities for the monthly reporting illustrating the value of the works executed under Labour Intensive Works CPG in the execution of this project as described in PG-01.2 (EC) SCOPE OF WORKS C3.6.7 and any other supplementary specifications.

Prescribed Profit and Attendance percentages have been stipulated, all inclusive of associated costs to the contractor for implementation and allowance for submitting reports to the Employer's Representative on a monthly basis in terms of monthly and accumulative targets achieved with audited supporting documentation.

**C2.2 Submission of Accrual Reports**

The Contractor shall submit accrual reports to the client representative at the end of March and September each year for the duration of the Service Contract period from the date of appointment up to and including project closeout. This is to ensure that PMTE complies with the accounting framework GRAP, which requires that PMTE disclose all its accruals as at the end of each reporting date. Allowance must be made for submitting reports to the Employer's Representative on a monthly basis in terms of monthly and accumulative targets achieved with audited supporting documentation.

## **Part C3: Scope of Work**

## C3 Scope of Work

**Consisting of:**

Scope of Work	4 pages
Occupational Health and Safety Specification	17 pages
Additional Specifications (SL.1 - SL.18) (EPWP-NYS)	18 pages
Sketches (S1 - S45)	45 pages
Door and Gate schedules	15 pages
Window schedules	13 pages
General electrical specifications - Part A, B and C	254 pages
Drawings - Electrical and Mechanical installations	9 pages

## PG-01.2 (EC) SCOPE OF WORKS – JBCC 2000 PRINCIPAL BUILDING AGREEMENT (Edition 6.2 of May 2018)

<b>Project title:</b>	GRIEKWASTAD REHABILITATION OF OLD SAPS CANTEEN INTO OFFICES FOR SASSA		
<b>Tender / Quotation no:</b>	KIM 08/2024	<b>Reference no:</b>	19/2/4/2/2/2316/23

### C3. Scope of Works

#### C3.1 EXTENT OF THE WORKS

Rehabilitation of old SAPS canteen into offices for SASSA, completion of the works.

Building works comprises repairs to existing structures and finishes as well as alternations to existing buildings, replace damaged brick and drywall structures, new foundations, new timber roof structures, new corrugated roof coverings, new floor finishes, new ceilings, new sanitary and bathroom fittings.

All new electrical and mechanical installations to accommodate new offices. New electrical power supply from municipality / Eskom.

External works comprises repairs to existing flagstone paving, new covered walkways, new stormwater channels, repairs to main sewer, repairs to main water supply and repairs to existing boundary and or screen walls.

#### C3.2 ORDER OF THE WORKS

No specific order of the works required

#### C3.3 BUILDINGS OCCUPIED

No occupied buildings.

#### C3.4 ACCESS

No special requirements/restrictions with regard to access.

#### C3.5 STANDARD MINIMUM REQUIREMENTS

In terms of section 5(2) of the Construction Industry Development Board Act, 2000 (Act no. 38 of 2000) (the Act), the Construction Industry Development Board is empowered to establish and promote best practice standards, Standard Requirements and Guidelines which includes the following but not limited to:

C3.5.1 cidb Best Practice: Green Building Certification, No. 34158 Government Gazette, 1 April 2011

C3.5.2 cidb Standard for Developing Skills through Infrastructure Contracts, No. 36760 Government Gazette, 23 August 2013

C3.5.3 cidb Standard for Indirect Targeting for Enterprise Development through Construction Works Contracts, No 36190 Government Gazette, 25 February 2013

C3.5.4 cidb Standard for Contract Participation Goals for Targeting Enterprises and Labour through Construction Works Contracts, No. 41237 Government Gazette, 10 November 2017



C3.5.5 cidb Standard for Minimum Requirements for Engaging Contractors and Sub-Contractors on Construction Works Contracts, No. 41237 Government Gazette, 10 November 2017

C3.5.6 cidb Standard for Minimum Requirements for Engaging Contractors and Sub- Contractors on Construction Works Contracts, No. 42021 Government Gazette, 9 November 2018

C3.5.7 cidb Standard for Developing Skills through Infrastructure Contracts, No 48491 Government Gazette, 23 April 2023.

### **C3.6 CONTRACT PARTICIPATION GOALS AND CIDB BUILD PROGRAMME**

Not applicable

#### **3.6.1 National Youth Service Programme (NYS) CPG**

A separate NYS Bill of Quantities will be included in the tender documentation and will indicate the number of beneficiaries to be trained.



## **HIV/AIDS Specification**

PW 1544



## **DEPARTMENT OF PUBLIC WORKS**

**HIV/AIDS**

**SPECIFICATION**

**OCTOBER 2004**

## **SECTION**

### **HIV/AIDS SPECIFICATION**

#### **HIV/AIDS REQUIREMENTS**

##### **1 SCOPE**

This specification contains all requirements applicable to the Contractor for creating HIV/AIDS awareness amongst all of the Workers involved in this project for the duration of the construction period, through the following strategies:

- Raising awareness about HIV/AIDS through education and information on the nature of the disease, how it is transmitted, safe sexual behaviour, attitudes towards people affected and people living with HIV/AIDS, how to live a healthy lifestyle with HIV/AIDS, the importance of voluntary testing and counselling, the diagnosis and treatment of Sexually Transmitted Infections and the closest health Service Providers;
- Informing Workers of their rights with regard to HIV/AIDS in the workplace;
- Providing Workers with access to condoms and other awareness material that will enable them to make informed decisions about sexual practices.

##### **2 DEFINITIONS AND ABBREVIATIONS**

###### **2.1 Definitions**

Service Provider: The natural or juristic person recognised and approved by the Department of Public Works as a specialist in conducting HIV/AIDS awareness programmes.

Service Provider Workshop Plan: A plan outlining the content, process and schedule of the training and education workshops, presented by a Service Provider which has been approved by the Representative/Agent.

Worker: Person in the employ of the Contractor or under the direction or supervision of the Contractor or any of his Sub-contractors, who is on site for a minimum period of 30 days in all.

###### **2.2 Abbreviations**

- HIV : Human Immunodeficiency Virus.
- AIDS : Acquired Immune Deficiency Syndrome.
- STI : Sexually Transmitted Infection.

##### **3 BASIC METHOD REQUIREMENT**

###### **3.1 The Contractor shall, through a Service Provider, conduct onsite workshops with the Workers.**

The Service Provider shall develop and compile a Service Provider Workshop Plan to be presented at the workshops and which will be best suited for this project to achieve the specified objectives with regard to HIV/AIDS awareness.

The Service Provider Workshop Plan shall be based on the following information provided by the Contractor:

- Number of Workers and Sub-contractors on site;
- When new Workers or Sub-contractors will join the construction project;
- Duration of Workers and Sub-contractors on site;
- How the maximum number of Workers can be targeted with workshops;
- How the Contractor prefers workshops to be scheduled, e.g. three hourly sessions per Worker, or one 2.5 hour workshop per Worker;
- Profile of Workers, including educational level, age and gender (if available);
- Preferred time of day or month to conduct workshops;
- A Gantt chart reflecting the construction programme, for scheduling of workshops;
- Suitable venues for workshops.

The Contractor shall submit the Service Provider Workshop Plan for approval within 21 days after the tender acceptance date. After approval by the Representative/Agent, the Contractor shall make available a suitable venue that will be conducive to education and training.

3.2 The Service Provider Workshop Plan shall address, but will not be limited to the following:

- 3.2.1 The nature of the disease;
- 3.2.2 How it is transmitted;
- 3.2.3 Safe sexual behaviour;
- 3.2.4 Post exposure services such as voluntary counselling and testing (VCT) and nutritional plans for people living with HIV/AIDS;
- 3.2.5 Attitudes towards other people with HIV/AIDS;
- 3.2.6 Rights of the Worker in the workplace;
- 3.2.7 How the Awareness Champion will be equipped prior to commencement of the HIV/AIDS awareness programme with basic HIV/AIDS information and the necessary skills to handle questions regarding the HIV/AIDS awareness programme on site sensitively and confidentially;
- 3.2.8 How the Service Provider will support the Awareness Champion;
- 3.2.9 Location and contact numbers of the closest clinics, VCT facilities, counselling services and referral systems;
- 3.2.10 How the workshops will be presented, including frequency and duration;
- 3.2.11 How the workshops will fit in with the construction programme;
- 3.2.12 How the Service Provider will assess the knowledge and attitude levels of attendees to structure workshops accordingly;
- 3.2.13 How the video will be used;
- 3.2.14 How the Service Provider will elicit maximum participation from the Workers;
- 3.2.15 A questions and answers slot (interactive session).

The Service Provider Workshop Plan shall encompass the Specific Learning Outcomes (SLO) as stipulated.

## **4 HIV/ AIDS AWARENESS EDUCATION AND TRAINING**

### **4.1 Workshops**

The Contractor shall ensure that all Workers attend the workshops.

The workshops shall adequately deal with all the aspects contained in the Service Provider Workshop Plan. A video of HIV/AIDS in the construction industry, which can be obtained from all Regional Offices of the Department of Public Works, is to be screened to Workers at workshops. In order to enhance the

learning experience, groups of not exceeding 25 people shall attend the interactive sessions of the workshops.

## 4.2 Recommended practice

### 4.2.1 Workshop Schedule

Presenting information contained in the Service Provider Workshop Plan can be divided in as many workshop sessions as deemed practicable by the Contractor, provided that all Workers are exposed to all aspects of the workshops as outlined in the Service Provider Workshop Plan.

Breaking down the content of information to be presented to Workers into more than one workshop session however, has the added advantage that messages are reinforced over time while providing opportunity between workshop sessions for Workers to reflect and test information. Workers will also have an opportunity to ask questions at a following session.

### 4.2.2 Service Providers

A database of recommended Service Providers is available from all Regional Offices of the Department of Public Works.

### 4.2.3 HIV/AIDS Specific Learning Outcomes and Assessment Criteria

Workers shall be exposed to workshops for a minimum duration of two-and-a-half hours. In order to set a minimum standard requirement, the following specific learning outcomes and assessment criteria shall be met.

#### 4.2.3.1 UNIT 1: The nature of HIV/AIDS

After studying and understanding this unit, the Worker will be able to differentiate between HIV and AIDS and comprehend whether or not it is curable. The Worker will also be able to explain how the HI virus operates once a person is infected and identify the symptoms associated with the progression of HIV/AIDS.

Assessment Criteria:

1. Define and describe HIV and AIDS;
2. List and describe the progression of HIV/AIDS.

#### 4.2.3.2 UNIT 2: Transmission of the HI virus

After studying and understanding this unit, the Worker will be able to identify bodily fluids that carry the HI virus. The Worker will be able to recognise how HIV/AIDS is transmitted and how it is not transmitted.

Assessment Criteria:

1. Record in what bodily fluids the HI virus can be found;
2. Describe how HIV/AIDS can be transmitted;
3. Demonstrate the ability to distinguish between how HIV/AIDS is transmitted and misconceptions around transmittance of HIV/AIDS.

#### 4.2.3.3 UNIT 3: HIV/AIDS preventative measures

After studying and understanding this unit, the Worker will comprehend how to act in a way that would minimise the risk of HIV/AIDS infection and to use measures to prevent the HI virus from entering the bloodstream.

## Assessment Criteria:

1. Report on how to minimise the risk of HIV/AIDS infection;
2. Report on precautions that can be taken to prevent HIV/AIDS infection;
3. Explain or demonstrate how to use a male and female condom;
4. List the factors that could jeopardize the safety of condoms provided against HIV/AIDS Transmission.

4.2.3.4 UNIT 4: Voluntary HIV/AIDS counselling and testing

After studying and understanding this unit, the Worker will be able to recognise methods of testing for HIV/AIDS infection. The Worker will be able to understand the purpose of voluntary HIV/AIDS testing and pre- and post-test counseling.

## Assessment Criteria:

1. Describe methods of testing for HIV/AIDS infection;
2. Report on why voluntary testing is important;
3. Report on why pre- and post-test counselling is important.

4.2.3.5 UNIT 5: Living with HIV/AIDS

After studying and understanding this unit, the Worker will be able to recognise the importance of caring for people living with HIV/AIDS and be able to manage HIV/AIDS.

## Assessment Criteria:

1. List and describe ways to manage HIV/AIDS;
2. Describe nutritional needs of people living with HIV/AIDS;
3. Describe ways to embrace a healthy lifestyle as a person living with HIV/AIDS;
4. Explain the need for counselling and support to people living with HIV/AIDS.

4.2.3.6 UNIT 6: Treatment options for people with HIV/AIDS

After studying and understanding this unit, the Worker will be familiar with the various treatments available to HIV/AIDS infected or potentially HIV/AIDS infected people.

## Assessment Criteria:

1. Discuss anti-retroviral therapy;
2. List methods of treatment to prevent HIV/AIDS transmission from mother-to-child;
3. Describe the need for treatment of opportunistic diseases for people living with HIV/AIDS;
4. Describe post exposure prophylactics.

4.2.3.7 UNIT 7: The rights and responsibilities of Workers in the workplace with regard to HIV/AIDS

After studying and understanding this unit, the Worker will be able to identify the rights and responsibilities of the Worker living with HIV/AIDS in the workplace. The Worker will recognise the importance of accepting colleagues living with HIV/AIDS and treating them in a non-discriminative way.

## Assessment Criteria:

1. Discuss the rights of a person living with HIV/AIDS in the workplace;
2. Discuss the responsibilities of a person living with HIV/AIDS in the workplace;
3. Report on why acceptance and non-discrimination of colleagues living with HIV/AIDS is important.

#### **4.3 Displaying of plastic laminated posters and distribution of information booklets**

The Contractor shall obtain a set of four laminated posters conveying different key messages and information booklets. The contractor should include the costs of posters and information booklets in his/her tender price.

The above-mentioned posters and information booklets have been prepared to raise awareness and to share information about HIV/AIDS and STI's.

Posters or display stands shall be displayed on site as soon as possible, but not later than 14 days after the date of site handover.

Posters shall be displayed in areas highly trafficked by Workers, including toilets, rest areas, the site office and compounds.

The posters on display must always be intact, clear and readable.

Information booklets must be distributed to all Workers as soon as possible, but not later than 14 days after site handover, or as soon as the Worker joins the site.

#### **5 PROVIDING WORKERS WITH ACCESS TO CONDOMS**

The Contractor shall provide and maintain condom dispensers and make both male and female condoms, complying with the requirements of SABS ISO 4074, available at all times to all Workers at readily accessible points on site, for the duration of the contract. The Contractor may obtain condom dispensers from the Department of Health and condoms may be obtained from the Local Clinic or the Department of Health.

At least one male and one female condom dispenser and a sufficient supply of condoms, all to the approval of the Representative/Agent, shall be made available on site within 14 days of site hand over. Contractors should note that arrangements to obtain condoms from the Department of Health Clinics prior to site hand over may be necessary, to ensure that condoms are available within 14 days of site handover.

Condoms shall be made available in areas highly trafficked by Workers, including toilets, the site office and compounds.

#### **6 ENSURING ACCESS TO HIV/AIDS TESTING AND COUNSELLING FACILITIES AND TREATMENT OF SEXUALLY TRANSMITTED INFECTIONS (STI)**

The Contractor shall provide Workers with the names of the closest Service Providers that provide HIV/AIDS testing and counselling and Clinics providing Sexually Transmitted Infection (STI) diagnosis and treatment. Information on these Service Providers and Clinics must be displayed on a poster of a size not smaller than A1 in an area highly trafficked by Workers.

#### **7 APPOINTMENT OF AN HIV/AIDS AWARENESS CHAMPION**

- 7.1 Within 14 days of site handover the Contractor shall appoint an Awareness Champion from amongst the Workers, who speaks, reads and writes English, who speaks and understands all the local languages spoken by the Workers and who shall be on site during all stages of the construction period. The Contractor shall ensure that the Awareness Champion has been trained by the Service Provider on basic HIV/AIDS information, the support services available and the necessary skills to handle questions regarding the HIV/AIDS programme in a sensitive and confidential manner.

7.2 The Awareness Champion shall be responsible for:

- 7.2.1 Liaising with the Service Provider on organising awareness workshops;
- 7.2.2 Filling condom dispensers and monitoring condom distribution;
- 7.2.3 Handing out information booklets;
- 7.2.4 Placing and maintaining posters.

## **8 MONITORING**

The Contractor shall grant to the Representative/Agent reasonable access to the construction site, in order to establish that the Contractor complies with his obligations regarding HIV/AIDS awareness under this contract.

The Contractor must report problems experienced in implementing the HIV/AIDS requirements to the Representative/Agent.

The attached SITE CHECKLIST (SCHEDULE A) shall be completed and submitted at every construction progress inspection to the Representative/Agent.

The attached SERVICE PROVIDER REPORT (SCHEDULE B) shall be completed and submitted on a monthly basis to the Department's Project Manager, through the Representative/Agent.

The attached CONTRACTOR HIV/AIDS PROGRAMME REPORT (SCHEDULE C), a close out programme report, shall be completed by the Contractor at the end of the contract.



## SCHEDULE A

### HIV/AIDS PROGRAMME: SITE CHECKLIST

When did construction commence: \_\_\_\_\_

Name of Departmental Project Manager: \_\_\_\_\_

*Please refer to HIV/AIDS Programme activities during the reporting period*

*Tick the block if Contractor satisfactorily complied with specifications*

DATE	PI			PI			PI			PI			PI			PI		
	D	D	M	D	D	M	D	D	M	D	D	M	D	D	M	D	D	M
Programme implemented within 14 days of site handover																		
Awareness champion on site																		
HIV/AIDS awareness service provider report																		
Male condom dispenser																		
Sufficient male condoms available																		
Male condom dispenser in a highly trafficked area																		
Female condom dispenser																		
Sufficient female condoms available																		
Female condom dispenser in a highly trafficked area																		
All four types of posters displayed																		
Posters in a good condition																		
Posters in a highly trafficked area																		
Posters displayed on local support services: clinic & VCT centre																		
Support service poster/s in highly trafficked area																		
Support service poster/s in a good condition																		



Please indicate the applicable number for the reporting period									
Workers on payroll (at PI)									
Sub-Contractors who will be on site for longer than 30 days (at PI)									
Workshop attendees									
Number of workshops held									
Scheduled workshops according to approved workshop plan									
Booklets distributed									
Male condoms distributed									
Female condoms distributed									

Representative/Agent \_\_\_\_\_ Date \_\_\_\_\_

Contractor \_\_\_\_\_ Date \_\_\_\_\_

Date of progress inspection: (ccyy/mm/dd)

Reporting period: (ccyy/mm/dd) \_\_\_\_\_ to (ccyy/mm/dd) \_\_\_\_\_

Deviations from HIV/AIDS awareness programme plan:

--

Corrective actions:

--

\_\_\_\_\_  
Representative/Agent

\_\_\_\_\_  
Departmental Project Manager

\_\_\_\_\_  
Date

\_\_\_\_\_  
Date

**SCHEDULE B****HIV/AIDS AWARENESS PROGRAMME: SERVICE PROVIDER REPORT**

Reporting period: (ccyy/mm/dd) \_\_\_\_\_ to (ccyy/mm/dd) \_\_\_\_\_

Number of workshops conducted in reporting period: \_\_\_\_\_

Number of scheduled workshops according to approved workshop plan: \_\_\_\_\_

Deviations from workshop plan:

--

State reasons for deviating from workshop plan:

--

Corrective actions:

--

\_\_\_\_\_  
Service Provider\_\_\_\_\_  
Date\_\_\_\_\_  
Date

# HIV/AIDS AWARENESS PROGRAMME : WORKSHOP CONTENT ADDRESSED

DATE		W/S							W/S							W/S							W/S						
		D	D	M	M	D	D	M	M	D	D	M	M	D	D	M	M	D	D	M	M	D	D	M	M	D	D	M	M
Content of workshop: (Mark the content included)																													
SLO1																													
SLO2																													
SLO3																													
SLO4																													
SLO5																													
SLO6																													
SLO7																													
HIV/AIDS in construction video																													
Indicate the duration of the workshop in hours																													
Total number of Workers																													
Indicate workshop venue																													







**SCHEDULE C****CONTRACTOR HIV/AIDS PROGRAMME REPORT**

Project name: \_\_\_\_\_

Project Location: \_\_\_\_\_

Contract value of project: R \_\_\_\_\_

Department of Public Works Project Manager: \_\_\_\_\_

HIV/AIDS Programme duration: (ccyy/mm/dd) \_\_\_\_\_ to (ccyy/mm/dd) \_\_\_\_\_

**AWARENESS MATERIAL**

Describe location of posters displayed during the programme: \_\_\_\_\_

Comments on posters: \_\_\_\_\_

Indicate total number of booklets distributed: \_\_\_\_\_

Comments on booklets: \_\_\_\_\_

**CONDOMS**

Indicate total number of male condoms distributed: \_\_\_\_\_

Indicate total number of female condoms distributed: \_\_\_\_\_

Describe where male condom dispenser was placed: \_\_\_\_\_

Describe where female condom dispenser was placed: \_\_\_\_\_

**HIV/AIDS WORKSHOPS**

Indicate the total number of HIV/AIDS workshops conducted: \_\_\_\_\_

Indicate the duration of workshops: \_\_\_\_\_

Indicate the total number of Workers that participated in the HIV/AIDS workshops: \_\_\_\_\_

Indicate the total number of Workers that were exposed to the video on HIV/AIDS in the Construction Industry: \_\_\_\_\_

Comments on HIV/AIDS workshops on site: \_\_\_\_\_

**GENERAL**

Briefly describe programme activities and satisfaction with outcome: \_\_\_\_\_

\_\_\_\_\_

Additional comments, suggestions or needs with regard to the HIV/AIDS awareness programmes on site:

\_\_\_\_\_

Please indicate if your company has a formal HIV/AIDS policy focussing on HIV/AIDS awareness raising and care and support of HIV/AIDS Workers:

Yes	No	Currently developing one
-----	----	--------------------------

Please indicate if, to your knowledge, you have lost any workers during the duration of the project to HIV/AIDS related sicknesses. One or more of the following might indicate an HIV/AIDS related death:

Excessive weight loss  
Reactive TB  
Hair loss  
Severe tiredness

Coughing or chest pain  
Pain when swallowing  
Persistent fever  
Diarrhoea

Vomiting  
Meningitis  
Memory loss  
Pneumonia

Number of HIV/AIDS-related deaths: \_\_\_\_\_

\_\_\_\_\_  
**Contractor**

\_\_\_\_\_  
**Date**

\_\_\_\_\_  
**Departmental Project Manager**

\_\_\_\_\_  
**Date**

**OCCUPATIONAL HEALTH AND SAFETY  
SPECIFICATIONS**



public works  
& infrastructure

Department:  
Public Works and Infrastructure  
REPUBLIC OF SOUTH AFRICA

**OCCUPATIONAL HEALTH AND SAFETY  
FOR  
CONSTRUCTION PROJECT:**

**REHABILITATION OF OLD SAPS CANTEEN INTO OFFICES  
FOR SASSA.**

**AT  
GRIEKWASTAD**

***MANAGED ON BEHALF OF***

**THE DEPARTMENT OF  
PUBLIC WORKS**

***PRINCIPAL CONTRACTOR RECEIPT***

*Received by:*

*Name:*

*Signature:*

*Date:*

*Capacity:*

**OHS MANAGEMENT: WENDY MBOLEKWA**

## CONTENTS

1. PREAMBLE
2. SCOPE OF HEALTH & SAFETY DOCUMENT
3. PURPOSE
4. DEFINITIONS
5. OCCUPATIONAL HEALTH & SAFETY MANAGEMENT
6. RESPONSIBILITIES
7. SCOPE OF WORK
8. HEALTH AND SAFETY FILE
9. RISK ASSESSMENTS
10. HEALTH AND SAFETY POLICY
11. LOCKOUT PROCEDURE
12. ELECTRICAL EMERGENCY RESPONSE PROCEDURE
13. COMPLETED WORK SAFETY CHECKLIST
14. REPORTING OF INCIDENTS
15. HOUSEKEEPING

## 1. PREAMBLE

In terms of Construction Regulation 4(1)(a) of the Occupational Health and Safety Act, 1993 (Act 85 of 1993), and 5(1) construction regulation of 2014, the Department of Public Works, as the Client and/or its Agent on its behalf, shall be responsible to prepare Health & Safety Specifications for any intended construction project and provide any Principal Contractor who is making a bid or appointed to perform construction work for the Client and/or its Agent on its behalf with the same.

The Client's further duties are as described in The Act and the Regulations made there-under. The Principal Contractor shall be responsible for the Health & Safety Policy for the site in terms of Section 7 of the Act and in line with Construction Regulation 5 as well as the Health and Safety Plan for the project.

## 2. SCOPE OF HEALTH AND SAFETY SPECIFICATION DOCUMENT

These Specifications should be read in conjunction with the Act, the Construction Regulations and all other Regulations and Safety Standards which were or will be promulgated under the Act or incorporated into the Act and be in force or come into force during the effective duration of the project.

The stipulations in this specification, as well as those contained in all other documentation pertaining to the project, including contract documentation and technical specifications shall not be interpreted, in any way whatsoever, to countermand or nullify any stipulation of the Act, Regulations and Safety Standards which are promulgated under, or incorporated into the Act.

### 2.1 APPLICATIONS AND INTERPRETATION

This document is to be read and understood in conjunction with the following, inter- alia:

- *Occupational Health and Safety Act 85 of 1993 (OHS Act).*
- *All regulations published in terms of the OHS Act.*
- *Construction Regulations, 2014*
- *SABS codes referred to by the OHS Act.*
- *Contract Documents*
- *Basic Conditions of Employment Act (Act 75 of 1997)*
- *National Environmental Management Act 107 of 1998 and all Regulations*
- *Compensation for Occupational Injuries and Diseases (COID) Act No. 130 of 1993*

### ABBREVIATIONS

- OHS : Occupational Health and Safety
- CEO : Chief Executive Officer
- CR : Construction Regulations
- HCS : Hazardous Chemical Substances
- MSDS : Material Safety Data Sheet
- AIA : Approved Inspection Authority
- HBA : Hazardous Biological Agents
- OEL : Occupational Exposure Limit

- CSIR : Council for Scientific and Industrial Research
- H&SS : Health and Safety Specification
- HS&EP : Health, Safety and Environmental Plan
- HS&EF : Health, Safety and Environmental File
- CHSO : Construction Health and Safety Officer

### 3. PURPOSE

The Department is obligated to implement measures to ensure the health and safety of all people and properties affected under its custodianship or contractual commitments, and is further obligated to monitor that these measures are structured and applied according to the requirements of these Health and Safety Specifications.

The purpose of this specification document is to provide the relevant Principal Contractor (and his /her sub-contractor) with any information other than the standard conditions pertaining to construction sites which might affect the health and safety of persons at work and the health and safety of persons in connection with the use of plant and machinery; and to protect persons other than persons at work against hazards to health and safety arising out of or in connection with the activities of persons at work during the carrying out of construction work for the Department of Public Works and Infrastructure. The Principal Contractor (and his /her sub-contractor) is to be briefed on the significant health and safety aspects of the project and to be provided with information and requirements.

### 4. DEFINITIONS

The following definitions from the Occupational Health and Safety Act are listed as follows:

**“Chief Executive Officer”**

In relation to a body corporate or an enterprise conducted by the State, means the person who is responsible for the overall management and control of the business of such body corporate or enterprise.

**“Danger”**

Means anything that may cause injury or damage to persons or property.

**“Employee”**

Means, subject to the provisions of Subsection (2), any person who is employed by or works for any employer and who receives or is entitled to receive any remuneration or who works under the direction or supervision of an employer or any other person.

**“Employer”**

Means, subject to the provisions of Subsection (2), any person who employs or provides work for any person or remunerates that person or expressly or tacitly undertakes to remunerate him, but excludes a labour broker as defined in Section 1(1) of the Labour Relations Act, 1953 (Act No. 28 of 1956).

**“Healthy”**

Means free from illness or injury attributable to occupational causes.

### **Machinery**

Means any article or combination of articles assembled, arranged or connected and which is used or intended to be used for converting any form of energy to performing work, or which is used or intended to be used, whether incidental thereto or not, for developing, receiving, storing, containing, confining, transforming, transmitting, transferring or controlling any form of energy.

### **Plant**

Includes fixtures, fittings, implements, equipment, tools and appliances, and anything which is used for any purpose in connection with such plant.

### **Medical Surveillance**

Means a planned programme of periodic examination (which may include clinical examinations, biological monitoring or medical tests) of employees by an occupational health practitioner or, in prescribed cases, by an occupational medicine practitioner. Plant Includes fixtures, fittings, implements, equipment, tools and appliances, and anything which is used for any purpose in connection with such plant. Properly Used Means used with reasonable care, and with due regard to any information, instruction or advice supplied by the designer, manufacturer, importer, seller or supplier.

### **User**

In relation to plant or machinery, means the person who uses plant or machinery for his own benefit or who has the right of control over the use of plant or machinery, but does not include a lessor of, or any person employed in connection with, the plant or machinery.

### **Reasonably Practicable**

Means practicable having regards to: a) the severity and scope of the hazard or risk concerned, b) The state of knowledge reasonably available concerning that hazard or risk and of any means to remove or mitigate that hazard or risk. c) the availability and suitability of means to remove or mitigate that hazard or risk; and d) The cost of removing or mitigating that hazard or risk in relation to the benefits deriving there from.

### **“Risk”**

Means the probability that injury or damage will occur.

### **“Safe”**

Means free from any hazard.

### **“Standard”**

Means any provision occurring: a) in a specification, compulsory specification, code of practice or standard method as defined in Section 1 of the Standards Act, 1993 (Act No. 29 of 1993); OR b) in any specification, code or any other directive having standardization as its aim and issued by an institution or organization inside or outside the Republic which, whether generally or with respect to any particular article or matter and whether internationally or in any particular country or territory, seeks to promote standardisation.

The following definitions from the Construction Regulations are listed as follows:

**“Agent”** – means any person who acts as a representative for a Client;

**“Client”** – means any person for whom construction work is performed;

**“Construction Work”** is defined as any work in connection with –



- (a) the erection, maintenance, alteration, renovation, repair, demolition or dismantling of or addition to a building or any similar structure;
- (b) the installation, erection, dismantling or maintenance of a fixed plant where such work includes the risk of a person falling;
- (c) the construction, maintenance, demolition or dismantling of any bridge, dam, canal, road, railway, runway, sewer or water reticulation system or any similar civil engineering structure; or
- (d) the moving of earth, clearing of land, the making of an excavation, piling, or any similar type of work;

**"Health and Safety File"** – means a file, or other record in permanent form, containing the information required as contemplated in the regulations;

**"Health and Safety Plan"** – means a site, activity or project specific documented plan in accordance with the client's health and safety specification;

**"Health and Safety Specification"** – means a site, activity or project specific document prepared by the client pertaining to all health and safety requirements related to construction work;

**"Electrical installation"** means any electrical installation as defined in regulation 1 of the Electrical Installation Regulations, published under Government Notice R.2270 of 11 October 1985;

**"Method Statement"** – means a document detailing the key activities to be performed in order to reduce as reasonably as practicable the hazards identified in any risk assessment;

**"Principal Contractor"** – means an employer, as defined in section 1 of the Act who performs construction work and is appointed by the Client to be in overall control and management of a part of or the whole of a construction site;

**"Risk Assessment"** – means a program to determine any risk associated with any hazard at a construction site, in order to identify the steps needed to be taken to remove, reduce or control such hazard.

**"Competent person"** – means any person having the knowledge, training, experience and qualifications specific to the work or task being performed: Provided that where appropriate qualifications and training are registered in terms of the provisions of the South African Qualifications Authority Act, 1995 (Act No. 58 of 1995), these qualifications and training shall be deemed to be the required qualifications and training.

## **5. OCCUPATIONAL HEALTH & SAFETY MANAGEMENT**

### **5.1. Overall Supervision and Responsibility for OH&S**

The Client and/or its Agent shall ensure that the Principal Contractor implements and maintains the agreed and approved H&S Plan. Failure on the part of the Client or Agent to comply with this requirement will not relieve the Principal Contractor from any one or more of his/her duties under the Act and Regulations.

### **5.2. Further (Specific) Supervision Responsibilities for OH&S**

Several appointments or designations of responsible and /or competent people in specific areas of construction work are required by the Act and Regulations. The following competent

appointments, where applicable, in terms of the Construction Regulations and other Regulations shall be made to ensure compliance to the Act, Regulations and SANS Standards.

## LEGAL DOCUMENTATION/APPOINTMENTS

The following documents must be provided in the Health and Safety Plan (H&SP):

- Health and Safety Policy signed by CEO or statement of commitment to SHE
- Letter of good standing with the Compensation Commissioner, Federated Employers or similar insurer.
- HSE Organogram (or table), outlining the HSE Team, as well as the appointment(s) they have under the Act and Regulations (reference to specific section/regulation applicable to appointment)
- The competency of each member of the HSE Team must be provided and should include knowledge, training, experience & qualifications specific to the appointment.

Signed copies of the following legal appointments must be provided in the Health, Safety and Environmental Plan:

APPOINTMENT	OHS-ACT / REGULATION REFERENCE
Section 16.2 appointment	Section 16.2
HSE Representative (if necessary)	Section 17(1)
Incident Investigator	GAR 9(2)
First Aiders	GSR 3(4)
Fire Fighters	ER 9 & CR 29
Risk Assessor	HCS Reg (Incl. Asbestos & Lead); CR 9

The following information must be provided in the H&SP:

- Indicate the estimated number of employees to be working on site.
- Indicate the expected number of sub-contractors to be appointed by the Principal Contractor.

The following competent persons, where applicable, shall be appointed in writing by the Principal Contractor, prior to any work being carried out, and shall adhere to the requirements of the specific sub-regulations.

The competency of each of these appointed competent persons must be provided and should include knowledge, training, experience & qualifications specific to the appointment.

APPOINTMENT	OHS-ACT / REGULATION REFERENCE
Construction Manager	CR 8 (1)
Assistant Construction Manager	CR 8 (2)
Construction H&S Officer where applicable	CR 8 (5)
Construction Supervisor	CR 8 (7)
Construction Assistant Supervisor	CR 8(8)
Risk assessor	CR 9(1)
Fall Protection Competent Person	CR 10 (1)
Temporary works competent person	CR12 (2)
Excavation Work Supervisor	CR 13 (1)(a)
Demolition Work	CR 14 (1)
Competent Person (Use of Explosives for Demolition Work)	CR14(11)
Scaffolding Erector/ Team Leader/ Inspector	CR 16 (1)
Suspended platform Competent Person	CR 17(1)
Rope Access Work Competent Person	CR 18 (1) (a)
Material Hoist Competent Person	CR 19(8)(a)
Bulk Mixing Plant Competent Person	CR 20 (1)
Explosive Powered Tools Competent Person	CR 21(2)(b)
Construction Vehicle and Mobile Plant Competent Person	CR23 (1)(d)
Electrical Machinery Competent Person	CR 24 (c)
Stacking and Storage Supervisor	CR 28 (a)
Fire Equipment Inspector	CR 29(h)

Indicate in the H&SP, which of these listed appointments are applicable to the construction work in question (project specific).

No work involving any of the listed appointments may be performed without the knowledge and approval of an appointed competent person.

### **5.3 Communication & Liaison**

- 5.2.1 The Principal Contractor will communicate all health and safety concerns with the DPW Health and Safety Officer.

## **6. RESPONSIBILITIES**

### **6.1 Client/Agent**

- 6.1.2 The Client/Agent shall discuss and negotiate with the Principal Contractor the contents of the health and safety plan and when compliant, approve the plan.

### **6.2 Principal Contractor**

- 6.2.1 The Principal Contractor shall accept the appointment under the terms and Conditions of Contract. The Principal Contractor shall sign and agree to those terms and conditions and shall, before commencing work, notify the Department of Labour of the intended construction. Annexure 2 of this construction regulation contains a "Notification of Construction Work" form. The Principal Contractor shall submit the notification in writing prior to commencement of work and inform the Client or his Agent accordingly.
- 6.2.2 The Principal Contractor shall ensure that he is fully conversant with the requirements of this Specification and all relevant health and safety legislation.
- 6.2.3 The Principal Contractor will in no manner or means be absolved from the responsibility to comply with all applicable sections of the Act, the Construction Regulations or any Regulations proclaimed under the Act or which may perceivable be applicable to this contract.
- 6.2.4 The Principal Contractor shall provide and demonstrate to the Client a suitable and sufficiently documented health and safety plan based on this Specification, the Act and the Construction Regulations, which shall be applied from the date of commencement of and for the duration of execution of the works. This plan shall, as appendices, include the health and safety plans of all Sub-contractors for which he has to take responsibility in terms of this contract.
- 6.2.5 The Principal Contractor shall provide proof of his registration and good standing with the Compensation Fund or with a licensed compensation insurer prior to commencement with the works.
- 6.2.6 The Potential Principal Contractor shall, in submitting his tender, demonstrate that he has made provision for the cost of compliance with the specified health and safety requirements, the Act and Construction Regulations. (Note: This shall have to be contained in the conditions of tender upon which a tenderer's offer is based.)

- 6.2.7 The Principal Contractor shall consistently demonstrate his competence and the adequacy of his resources to perform the duties imposed on the Principal Contractor in terms of this Specification, the Act and the Construction Regulations.
- 6.2.8 The Principal Contractor shall ensure that a copy of his health and safety plan is available on site and is presented upon request to the Client, an Inspector, Employee or Sub-contractor.
- 6.2.9 The Principal Contractor shall ensure that a health and safety file, which shall include all documentation required in terms of the provisions of this Specification, the Act and the Construction Regulations, is opened and kept on site and made available to the Client or Inspector upon request. Upon completion of the works, the Principal Contractor shall hand over a consolidated health and safety file to the Client.
- 6.2.10 The Principal Contractor shall, throughout execution of the contract, ensure that all conditions imposed on his Sub-contractors in terms of the Act and the Construction Regulations are complied with as if they were the Principal Contractor.
- 6.2.11 The Principal Contractor shall from time to time evaluate the relevance of the Health and Safety Plan and revise the same as required, following which revised plan shall be submitted to the Client and/or his/her Agent for approval.
- 6.2.12 A letter of good standing in terms of COIDA (Compensation Commissioner) must be submitted to DPW.

## **7. SCOPE OF WORK**

Repair and renovations at the Kuruman magistrate court. These specifications are applicable to the specific scope of work pertaining to the above-mentioned project as detailed in the tender documents.

## **8. HEALTH AND SAFETY FILE**

- a) The Principal Contractor must, in terms of Construction Regulation 7(7), keep a Health & Safety File on site at all times that must include all documentation required in terms of the Act and Regulations and must also include a list of all Contractors on site that are accountable to the Principal Contractor and the agreements between the parties and details of work being done. A more detailed list of documents and other legal requirements that must be kept in the Health and
- b) The Health and Safety File will remain the property of the Client and/or its Agent on its behalf throughout the period of the project and shall be consolidated and handed over to the Client and/or its Agent on its behalf at the time of completion of the project

## **9. RISK ASSESSMENTS**

In terms of Construction Regulations 5 the Client will prepare a baseline risk assessment for the construction work project. The Principal Contractor shall, before commencement of any construction work and during the construction work, have risk assessments performed by a

competent person appointed in writing, which risk assessments form part of the health and safety plan to be applied on site, and must include –

- (a) the identification of the risks and hazards to which persons may be exposed to;
- (b) the analysis and evaluation of the risks and hazards identified;
- (c) a documented plan of safe work procedures to mitigate, reduce or control the risks and hazards that have been identified;
- (b) a monitoring plan; and
- (e) a review plan.

The following hazards are identified:

- Drilling (Breaking of walls)
- Formwork and support work
- Scaffolding
- Construction vehicles and mobile equipment
- Electrical installations and electrical machinery
- Housekeeping
- Stacking and storage practices
- Fire risks and fire precautions
- Use of jackhammers
- Hot work (steel cutting and welding)
- Portable electrical tools
- Intoxicated persons on site
- Use of ladders
- Impact of construction work upon occupants of buildings not evacuated for the duration of the work
- Working at height (fall protection)
- Noise
- Potential presence of asbestos that forms part of the structure (cement fibre)
- Dust

**Site Specific risk assessment** of the above must be submitted to DPW before commencement of work.

## **10. HEALTH AND SAFETY POLICY**

Each contractor to submit a suitable documented Health and Safety Policy as required by Section 7 of the OHS Act.

## **11. IDENTIFICATION OF HAZARDS AND DEVELOPMENT OF RISK ASSESSMENTS, STANDARD WORKING PROCEDURES (SWP) AND METHOD STATEMENTS**

The Principal Contractor is required to develop Risk Assessments, Standard Working Procedures (SWP) and Method Statements for each activity executed in the contract or project.

The identification of hazards is over and above the hazards identification programme and those hazards identified during the drafting of the Health and Safety Plan.

## **12. ARRANGEMENTS FOR MONITORING AND REVIEW**

### **12.1 Monthly Audit by Client and/or its Agent on its behalf**

The Client and/or its Agent on its behalf will be conducting Periodic Audits at times agreed with the Principal Contractor Audit to comply with Construction Regulation 4(1)(d) to ensure that the principal Contractor has implemented, is adhering to and is maintaining the agreed and approved OH&S Plan.

### **12.3 Reports**

- a) The Principal Contractor shall report all incidents where an employee is injured on duty to the extent that he/she:
  - i. dies
  - ii. becomes unconscious
  - iii. loses a limb or part of a limb
  - iv. is injured or becomes ill to such a degree that he/she is likely either to die or to suffer a permanent physical defect or likely to be unable for a period of at least 14 days either to work or continue with the activity for which he/she was usually employed

OR where:

- i. a major incident occurred
  - ii. the health or safety of any person was endangered
  - iii. where a dangerous substance was spilled
  - iv. the uncontrolled release of any substance under pressure took place
  - v. machinery or any part of machinery fractured or failed resulting in flying, falling or uncontrolled moving objects
  - vi. machinery ran out of control, to the Provincial Director of the Department of Labour within seven days and at the same time to the Client and/or its Agent on its behalf.
- b) The Principal Contractor is required to provide the Client and/or its Agent on its behalf with copies of all statutory reports required in terms of the Act and the Regulations.
- c) The Principal Contractor is required to provide the Client and/or its Agent on its behalf with a monthly "SHE Risk Management Report".
- d) The Principal Contractor is required to provide a.s.a.p. the Client and/or its Agent on its behalf with copies of all internal and external accident/incident investigation reports.

## **12.4 Review**

The Principal Contractor is to review the Hazard Identification, Risk Assessments and Standard Work Processes at each Production Planning and Progress Report meeting as the construction work develops and progresses and each time changes are made to the designs, plans and construction methods and processes.

The Principal Contractor must provide the Client and/or its Agent on its behalf, other Contractors and all other concerned parties with copies of any changes, alterations or amendments as contemplated in the above paragraph.

## **12.5 Site Rules and other Restrictions**

### *a) Site OH&S Rules*

The Principal Contractor must develop a set of site-specific OH&S rules that will be applied to regulate the Health and Safety Plan and associated aspects of the construction. When required for a site by law, visitors and non-employees upon entering the site shall be issued with the proper Personal Protective Equipment (PPE) as and when necessary.

### *b) Security Arrangements*

The Principal Contractor must establish site access rules and implement and maintain these throughout the construction period.

## **12.6 Training**

### *a) General Induction Training*

All employees of the Principal and other Contractors must be in possession of proof of General Induction training

### *b) Other Training*

All operators, drivers and users of construction vehicles, mobile plant and other equipment must be in possession of valid proof of training.

## **12.7 Accident and Incident Investigation**

The Principal Contractor is responsible to oversee the investigation of all accidents/incidents where employees and non-employees were injured to the extent that he/she/they had to receive first aid or be referred for medical treatment by a doctor, hospital or clinic. (General Administrative Regulation 9)

The Principal Contractor is responsible for the investigation of all non-injury incidents as described in Section 24 (1) (b) & (c) of the Act and keeping a record of the results of such investigations including the steps taken to prevent similar incidents in future.

Notwithstanding the requirements of Section 24 of the Act, ALL incidents shall be investigated and reported on in writing, irrespective of whether such incident gave rise to injury or damage.



**13 OUTLINED DATA, REFERENCES AND INFORMATION ON CERTAIN AND/OR SPECIFIC OBLIGATORY REQUIREMENTS TO ENSURE COMPLIANCE**

<b>OHS Act Section/ Regulation</b>	<b>Subject</b>	<b>Requirements</b>
Construction. Regulation	<b>Notice of carrying out Construction work</b>	<ul style="list-style-type: none"> <li>• Department of Labour notified</li> <li>• Copy of Notice available on Site</li> </ul>
General Admin. Regulation 4	<b>Copy of OH&amp;S Act (Act 85 of 1993)</b>	<ul style="list-style-type: none"> <li>• Updated copy of Act &amp; Regulations on site.</li> <li>• Readily available for perusal by employees.</li> </ul>
COID Act Section 80	<b>Registration with Compens. Insurer</b>	<ul style="list-style-type: none"> <li>• Written proof of registration/Letter of good standing available on Site</li> </ul>
Construction. Regulation 4 & 5(1)	<b>H&amp;S Specification &amp; Programme</b>	<ul style="list-style-type: none"> <li>• H&amp;S Spec received from Client and/or its Agent on its behalf</li> <li>• OH&amp;S programme developed &amp; Updated regularly</li> </ul>
Section 8(2)(d) Construction. Regulation	<b>Hazard Identification &amp; Risk Assessment</b>	<ul style="list-style-type: none"> <li>• Hazard Identification carried out/Recorded</li> <li>• Risk Assessment and – Plan drawn up/Updated</li> <li>• RA Plan available on Site</li> <li>• Employees/Sub-Contractors informed/trained</li> </ul>
Section 16(2)	<b>Assigned duties (Managers)</b>	<ul style="list-style-type: none"> <li>• Responsibility of complying with the OH&amp;S Act assigned to other person/s by CEO.</li> </ul>
Section 37(1) & (2)	<b>Agreement with Mandatories/ (Sub-)Contractors</b>	<ul style="list-style-type: none"> <li>• Written agreement with (Sub-)Contractors</li> <li>• List of Subcontractors displayed.</li> <li>• Proof of Registration with Compensation Insurer/Letter of Good Standing</li> </ul>
Section 24 & General Admin. Regulation 8 COID Act Sect.38, 39 & 41	<b>Reporting of Incidents (Dept. of Labour)</b>	<ul style="list-style-type: none"> <li>• Incident Reporting Procedure displayed.</li> <li>• All incidents in terms of Sect. 24 reported to the Provincial Director, Department of Labour, within 3 days. (Annexure 1)(WCL 1 or 2) and to the Client and/or its Agent on its behalf</li> <li>• Cases of Occupational Disease Reported</li> <li>• Copies of Reports available on Site</li> <li>• Record of First Aid injuries kept</li> </ul>

General Admin. Regulation 9	<b>Investigation and Recording of Incidents</b>	<ul style="list-style-type: none"> <li>• All injuries which resulted in the person receiving medical treatment other than first aid, recorded and investigated by investigator designated in writing.</li> <li>• Copies of Reports (Annexure 1) available on Site</li> <li>• Tabled at H&amp;S Committee meeting</li> <li>• Action taken by Site Management.</li> </ul>
Construction. Regulation Driven Machinery Regulations 18 & 19	<b>Cranes &amp; Lifting Machines Equipment</b>	<ul style="list-style-type: none"> <li>• Competent person appointed in writing to inspect Cranes, Lifting Machines &amp; Equipment</li> <li>• Written Proof of Competence of above appointee available on Site.</li> <li>• Cranes &amp; Lifting tackle identified/numbered</li> <li>• Register kept for Lifting Tackle</li> <li>• Log Book kept for each individual Crane</li> <li>• Inspection: - All cranes - <b>daily by operator</b> <ul style="list-style-type: none"> <li>- Tower Crane/s - <b>after erection/6monthly</b></li> <li>- Other cranes - <b>annually by comp. person</b></li> </ul> </li> <li>• - Lifting tackle(slings/ropes/chain slings etc.) - daily or before every new application</li> </ul>
General Safety Regulation 3	<b>First Aid</b>	<ul style="list-style-type: none"> <li>• Every workplace provided with sufficient number of First Aid boxes. (Required where 5 persons or more are employed)</li> <li>• First Aid freely available</li> <li>• Equipment as per the list in the OH&amp;S Act.</li> <li>• One qualified First Aider appointed for every 50 employees. (Required where more than 10 persons are employed)</li> <li>• List of First Aid Officials and Certificates</li> <li>• Name of person/s in charge of First Aid box/es displayed.</li> <li>• Location of First Aid box/es clearly indicated.</li> <li>• Signs instructing employees to report all</li> <li>• Injuries/illness including first aid injuries</li> </ul>
General Safety Regulation 2	<b>Personal Safety Equipment (PSE)</b>	<ul style="list-style-type: none"> <li>• PSE Risk Assessment carried out</li> <li>• Items of PSE prescribed/use enforced</li> </ul>

		<ul style="list-style-type: none"> <li>• Records of Issue kept</li> <li>• Undertaking by Employee to use/wear PSE</li> <li>• PSE remain property of Employer, not to be removed from premises GSR 2(4)</li> </ul>
General Safety Regulation 13A	<b>Inspection of Ladders</b>	<ul style="list-style-type: none"> <li>• Competent person appointed in writing to inspect Ladders</li> <li>• Ladders inspected at arrival on site and weekly there after.</li> <li>• Inspections register kept</li> <li>• Application of the types of ladders (wooden, aluminium etc.) regulated by training and inspections and noted in register</li> </ul>
Asbestos Regulations 5	<b>Information and training</b>	<ul style="list-style-type: none"> <li>• Ensure that employees are adequately informed and trained on both practical aspects and theoretical knowledge.</li> </ul>
Asbestos Regulations 17	<b>Personal Protective equipment (PPE)</b>	<ul style="list-style-type: none"> <li>• Ensuring suitable PPE, storing of PPE, disposal of such PPE and that persons exposure is adequately controlled.</li> </ul>
Asbestos Regulations 20	<b>Disposal of asbestos</b>	<ul style="list-style-type: none"> <li>• Safe disposal and handling of asbestos or asbestos containing material.</li> </ul>

#### **14. LOCKOUT PROCEDURE**

Contractors undertaking maintenance and repair work must submit a suitably documented lockout/tag-out procedure to be approved before work commences.

#### **15. HOUSEKEEPING**

Good housekeeping will be maintained at all times as per Construction Regulation No. 25. Poor housekeeping contributes to three major problems, namely, costly or increased accidents, fire or fire hazards and reduction in production. Good housekeeping will enhance production time.

In promotion of environmental control all waste, rubble, scrap etc, will be disposed of at a registered dump site and records will be maintained. Where it is found to be impractical to use a registered dump site or it is not available, the Principal Contractor will ensure that the matter is brought to record with the client or his representative, after which suitable, acceptable alternatives will be sought and applied.

Dross and refuse from metals, and waste matters or by-products whose nature is such that they are poisonous or capable of fermentation, putrefaction or constituting a nuisance shall be treated or disposed of by methods approved of by an inspector.

NOTE: No employer (Principal Contractor) shall require or permit any person to work at night or after hours unless there is adequate, suitable artificial lighting including support services in respect of Health and Safety.

#### **16. ELECTRICAL EMERGENCY RESPONSE PROCEDURE**

Contractors undertaking electrical maintenance and repair work must submit a suitably documented Electrical Emergency Response Procedure to be approved before work commences.

**ADDITIONAL SPECIFICATIONS (SL.1 - SL.18)  
(EPWP-NYS)**

**ADDITIONAL SPECIFICATION****SL            EMPLOYMENT AND TRAINING OF YOUTH WORKERS ON THE EXPANDED  
PUBLIC WORKS PROGRAMME (EPWP) INFRASTRUCTURE PROJECTS:  
NATIONAL YOUTH SERVICE (NYS)****CONTENTS**

SL 01	SCOPE
SL 02	TERMINOLOGY AND DEFINITIONS
SL 03	APPLICABLE LABOUR LAWS
SL 04	EXTRACTS FROM MINISTERIAL DETERMINATION REGARDING SPWP
SL 05	EMPLOYER'S RESPONSIBILITIES
SL 06	PLACEMENT OF RECRUITED YOUTH WORKERS
SL 07	TRAINING OF YOUTH WORKERS
SL 08	BENEFICIARY (YOUTH WORKERS) SELECTION CRITERIA
SL 09	CONTRACTUAL OBLIGATIONS IN RELATION TO YOUTH LABOUR
SL 10	PROVINCIAL RATES OF PAY
SL 11	MEASUREMENTS AND PAYMENT
EXAMPLE	EPWP-NYS EMPLOYMENT AGREEMENT

**SL 01        SCOPE**

This project is part of the Expanded Public Works Programme and the National Youth Service Programme and aims to train young people and provide them with practical work experience as part of this programme. Youth aged between 18 and 35 will be recruited and trained in skills relevant to the work to be done on this project. These youth will have to be employed by the contractor as part of this project so that they can gain their work experience on these projects. The training of the youth will be coordinated and implemented by a separate service provider. This service provider will provide the contractor with a list of all the youth and the training each of these youth have received. The Contractor will be required to employ all of these youth for a minimum period of 6 months. Furthermore the Contractor will be required to supervise these youth to ensure that the work they perform is of the required standard. If necessary the contractor's staff will be required to assist and mentor the youth to ensure that they are able to perform the type of work they need to do to the satisfactory standards required. The contractor will not be required to employ all youth in the programme at the same time if not feasible, but may rotate the youth on the project, as long as all youth are employed for the minimum duration stated earlier.

This specification contains the standard terms and conditions for workers employed in elementary occupations and trained on a Special Public Works Programme (SPWP) for the National Youth Services Programme. These terms and conditions do NOT apply to persons employed in the supervision and management of a SPWP.

## **SL 02      TERMINOLOGY AND DEFINITIONS**

### **SL 02.01    TERMINOLOGY**

- |     |      |  |
|-----|------|--|
| (a) | SPWP | The Code of Good Practice for Special Public Works Programmes, which has been gazetted by the Department of Labour, and which provides for special conditions of employment for these EPWP projects. In terms of the Code of Good Practice, the workers on these projects are entitled to formal training, which will be provided by training providers appointed (and funded) by the Department of Labour. For projects of up to six months in duration, this training will cover life-skills and information about other education, training and employment opportunities. |
| (b) | EPWP | Expanded Public Works Programme, a National Programme of the government of South Africa, approved by Cabinet.  |
| (c) | DOL  | Department of Labour.  |

### **SL 02.02    DEFINITIONS**

- |     |                     |  |
|-----|---------------------|--|
| (a) | “employer”          | means the contractor or any party employing the worker / beneficiary under the EPWP – NYS Programme. |
| (b) | “client”            | means the Department of Public Works.  |
| (c) | “ worker / trainee” | means any person working or training in an elementary occupation on a SPWP.                          |

## **SL 03      APPLICABLE LABOUR LAWS**

In line with the Expanded Public Works Programme (EPWP) policies, the Ministerial Determination, Special Public Works Programmes, issued in terms of the Basic Conditions of Employment Act of 1997 by the Minister of labour in government Notice No. R63 of 25 January 2002, of which extracts have been reproduced below in clauses

SL 04, shall apply to works described in the scope of work and which are undertaken by unskilled or semi-skilled workers.

The Code of Good Practise for Employment and Conditions of Work for Special Public Works Programmes, issued in terms of the Basic Conditions of Employment Act of 1997 by the Minister of Labour in Government Notice No. R64 of 25 January 2002 shall apply to works described in the scope of work and which unskilled or semi-skilled workers undertake.

## **SL 04      EXTRACTS FROM MINISTERIAL DETERMINATION REGARDING SPWP**

### **SL 04.01    DEFINITIONS**

In this specification –

- (a)        “department” means any department of the State, implementing agent or contractor;
- (b)        “employer” means any department that hires workers to work in elementary occupations on a SPWP;
- (c)        “worker” means any person working in an elementary occupation on a SPWP;
- (d)        “elementary occupation” means any occupation involving unskilled or semi-skilled work;
- (e)        “management” means any person employed by a department or implementing agency to administer or execute a SPWP;
- (f)        “task” means a fixed quantity of work;
- (g)        “task-based work” means work in which a worker is paid a fixed rate for performing a task;
- (h)        “task-rated worker” means a worker paid on the basis of the number of tasks completed;
- (i)        “time-rated worker” means a worker paid on the basis of the length of time worked
- (j)        “Service Provider” means the consultant appointed by Department to coordinate and arrange the employment and training of labour on EPWP infrastructure projects.



**SL 04.02 TERMS OF WORK**

- (a) Workers on a SPWP are employed on a temporary basis.
- (b) A worker may NOT be employed for longer than 24 months in any five-year cycle on a SPWP.
- (c) Employment on a SPWP does not qualify as employment and a worker so employed does not have to register as a contributor for the purposes of the Unemployment Insurance Act 30 of 1966.

**SL 04.03 NORMAL HOURS OF WORK**

- (a) An employer may not set tasks or hours of work that require a worker to work—
  - (i) more than forty hours in any week
  - (ii) on more than five days in any week; and
  - (iii) for more than eight hours on any day.
- (b) An employer and a worker may agree that the worker will work four days per week. The worker may then work up to ten hours per day.
- (c) A task-rated worker may not work more than a total of 55 hours in any week to complete the tasks (based on a 40-hour week) allocated to him.

Every work is entitled to a daily rest period of at least eight consecutive hours. The daily rest period is measured from the time the worker ends work on one day until the time the worker starts work on the next day.

**SL 04.04 MEAL BREAKS**

- (a) A worker may not work for more than five hours without taking a meal break of at least thirty minutes duration.
- (b) An employer and worker may agree on longer meal breaks.
- (c) A worker may not work during a meal break. However, an employer may require a worker to perform duties during a meal break if those duties cannot be left unattended and cannot be performed by another worker. An employer must take

reasonable steps to ensure that a worker is relieved of his or her duties during the meal break.

- (d) A worker is not entitled to payment for the period of a meal break. However, a worker who is paid on the basis of time worked must be paid if the worker is required to work or to be available for work during the meal break.

#### **SL 04.05 SPECIAL CONDITIONS FOR SECURITY GUARDS**

- (a) A security guard may work up to 55 hours per week and up to eleven hours per day.
- (b) A security guard who works more than ten hours per day must have a meal break of at least one hour duration or two breaks of at least 30 minutes duration each.

#### **SL 04.06 DAILY REST PERIOD**

Every worker is entitled to a daily rest period of at least eight consecutive hours. The daily rest period is measured from the time the worker ends work on one day until the time the worker starts work on the next day.

#### **SL 04.07 WEEKLY REST PERIOD**

Every worker must have two days off every week. A worker may only work on their day off to perform work which must be done without delay and cannot be performed by workers during their ordinary hours of work ("emergency work").

#### **SL 04.08 WORK ON SUNDAYS AND PUBLIC HOLIDAYS**

- (a) A worker may only work on a Sunday or public holiday to perform emergency or security work.
- (b) Work on Sundays is paid at the ordinary rate of pay.
- (c) A task-rated worker who works on a public holiday must be paid –
  - (i) the worker's daily task rate, if the worker works for less than four hours;
  - (ii) double the worker's daily task rate, if the worker works for more than four hours.
- (d) A time-rated worker who works on a public holiday must be paid –

- (i) the worker's daily rate of pay, if the worker works for less than four hours on the public holiday;
- (ii) double the worker's daily rate of pay, if the worker works for more than four hours on the public holiday.

**SL 04.09 SICK LEAVE**

- (a) Only workers who work four or more days per week have the right to claim sick-pay in terms of this clause.
- (b) A worker who is unable to work on account of illness or injury is entitled to claim one day's paid sick leave for every full month that the worker has worked in terms of a contract.
- (c) A worker may accumulate a maximum of twelve days' sick leave in a year.
- (d) Accumulated sick-leave may not be transferred from one contract to another contract.
- (e) An employer must pay a task-rated worker the worker's daily task rate for a day's sick leave.
- (f) An employer must pay a time-rated worker the worker's daily rate of pay for a day's sick leave.
- (g) An employer must pay a worker sick pay on the worker's usual payday.
- (h) Before paying sick-pay, an employer may require a worker to produce a certificate stating that the worker was unable to work on account of sickness or injury if the worker is –
  - (i) absent from work for more than two consecutive days; or
  - (ii) absent from work on more than two occasions in any eight-week period.
- (i) A medical certificate must be issued and signed by a medical practitioner, a qualified nurse or a clinic staff member authorised to issue medical certificates indicating the duration and reason for incapacity.

- (j) A worker is not entitled to paid sick-leave for a work-related injury or occupational disease for which the worker can claim compensation under the Compensation for Occupational Injuries and Diseases Act.

#### **SL 04.10 MATERNITY LEAVE**

- (a) A worker may take up to four consecutive months' unpaid maternity leave.
- (b) A worker is not entitled to any payment or employment-related benefits during maternity leave.
- (c) A worker must give her employer reasonable notice of when she will start maternity leave and when she will return to work.
- (d) A worker is not required to take the full period of maternity leave. However, a worker may not work for four weeks before the expected date of birth of her child or for six weeks after the birth of her child, unless a medical practitioner, midwife or qualified nurse certifies that she is fit to do so.
- (e) A worker may begin maternity leave –
  - (i) four weeks before the expected date of birth; or
  - (ii) on an earlier date –
    - (1) if a medical practitioner, midwife or certified nurse certifies that it is necessary for the health of the worker or that of her unborn child; or
    - (2) if agreed to between employer and worker; or
  - (iii) on a later date, if a medical practitioner, midwife or certified nurse has certified that the worker is able to continue to work without endangering her health.
- (f) A worker who has a miscarriage during the third trimester of pregnancy or bears a stillborn child may take maternity leave for up to six weeks after the miscarriage or stillbirth.
- (g) A worker who returns to work after maternity leave, has the right to start a new cycle of twenty-four months employment, unless the SPWP on which she was employed has ended.

#### **SL 04.11 FAMILY RESPONSIBILITY LEAVE**

- (a) Workers, who work for at least four days per week, are entitled to three days paid family responsibility leave each year in the following circumstances –
- (i) when the employee's child is born;
  - (ii) when the employee's child is sick;
  - (iii) in the event of the death of –
    - (1) the employee's spouse or life partner
    - (2) the employee's parent, adoptive parent, grandparent, child, adopted child, grandchild or sibling

#### **SL 04.12 STATEMENT OF CONDITIONS**

- (a) An employer must give a worker a statement containing the following details at the start of employment –
- (i) the employer's name and address and the name of the SPWP;
  - (ii) the tasks or job that the worker is to perform;
  - (iii) the period for which the worker is hired or, if this is not certain, the expected duration of the contract;
  - (iv) the worker's rate of pay and how this is to be calculated;
  - (v) the training that the worker may be entitled to receive during the SPWP.
- (b) An employer must ensure that these terms are explained in a suitable language to any employee who is unable to read the statement.
- (c) An employer must supply each worker with a copy of the relevant conditions of employment contained in this specification.
- (d) An employer must enter into a formal contract of employment with each employee. A copy of a pro-forma is attached at the end of this specification.

#### **SL 04.13 KEEPING RECORDS**

- (a) Every employer must keep a written record of at least the following –
- (i) the worker's name and position;
  - (ii) in the case of a task-rated worker, the number of tasks completed by the worker;
  - (iii) in the case of a time-rated worker, the time worked by the worker;

- (iv) payments made to each worker.
- (b) The employer must keep this record for a period of at least three years after the completion of the SPWP.

#### **SL 04.14 PAYMENT**

- (a) A task-rated worker will only be paid for tasks that have been completed.
- (b) An employer must pay a task-rated worker within five weeks of the work being completed and the work having been approved by the manager or the contractor having submitted an invoice to the employer. Payment must be made in cash, by cheque or by direct deposit into a bank account designated by the worker.
- (c) A time-rated worker will be paid at the end of each month and payment must be made in cash, by cheque or by direct deposit into a bank account designated by the worker.
- (d) Payment in cash or by cheque must take place –
  - (i) at the workplace or at a place agreed to by at least 75% of the workers; and
  - (ii) during the worker's working hours or within fifteen minutes of the start or finish of work;
- (e) All payments must be enclosed in a sealed envelope which becomes the property of the worker.
- (f) An employer must give a worker the following information in writing –
  - (i) the period for which payment is made;
  - (ii) the number of tasks completed or hours worked;
  - (iii) the worker's earnings;
  - (iv) any money deducted from the payment;
  - (v) the actual amount paid to the worker.
- (g) If the worker is paid in cash or by cheque, this information must be recorded on the envelope and the worker must acknowledge receipt of payment by signing for it.
- (h) If a worker's employment is terminated, the employer must pay all monies owing to that worker within one month of the termination of employment.

#### **SL 04.15 DEDUCTIONS**

- (a) An employer may not deduct money from a worker's payment unless the deduction is required in terms of a law.
- (b) An employer must deduct and pay to the SA Revenue Services any income tax that the worker is required to pay.
- (c) An employer who deducts money from a worker's pay for payment to another person must pay the money to that person within the time period and other requirements specified in the agreement law, court order or arbitration award concerned.
- (d) An employer may not require or allow a worker to –
  - (i) repay any payment except an overpayment previously made by the employer by mistake;
  - (ii) state that the worker received a greater amount of money than the employer actually paid to the worker; or
  - (iii) pay the employer or any other person for having been employed.

#### **SL 04.16 HEALTH AND SAFETY**

- (a) Employers must take all reasonable steps to ensure that the working environment is healthy and safe and that all legal requirements regarding health and safety are strictly adhered to.
- (b) A worker must:
  - (i) work in a way that does not endanger his/her health and safety or that of any other person;
  - (ii) obey any health and safety instruction;
  - (iii) obey all health and safety rules of the SPWP;
  - (iv) use any personal protective equipment or clothing issued by the employer;
  - (v) report any accident, near-miss incident or dangerous behaviour by another person to their employer or manager.

#### **SL 04.17 COMPENSATION FOR INJURIES AND DISEASES**

- (a) It is the responsibility of employers to arrange for all persons employed on a SPWP to be covered in terms of the Compensation for Occupational Injuries and Diseases Act, 130 of 1993.

- (b) A worker must report any work-related injury or occupational disease to their employer or manager.
- (c) The employer must report the accident or disease to the Compensation Commissioner.
- (d) An employer must pay a worker who is unable to work because of an injury caused by an accident at work 75% of their earnings for up to three months. The employer will be refunded this amount by the Compensation Commissioner. This does NOT apply to injuries caused by accidents outside the workplace such as road accidents or accidents at home.

**SL 04.18 TERMINATION**

- (a) The employer may terminate the employment of a worker provided he has a valid reason and after following existing termination procedures.
- (b) A worker will not receive severance pay on termination.
- (c) A worker is not required to give notice to terminate employment. However, a worker who wishes to resign should advise the employer in advance to allow the employer to find a replacement.
- (d) A worker who is absent for more than three consecutive days without informing the employer of an intention to return to work will have terminated the contract. However, the worker may be re-engaged if a position becomes available for the balance of the 24-month period.
- (e) A worker who does not attend required training events, without good reason, will have terminated the contract. However, the worker may be re-engaged if a position becomes available for the balance of the 24-month period.

**SL 04.19 CERTIFICATE OF SERVICE**

- (a) On termination of employment, a worker is entitled to a certificate stating –
  - (i) the worker's full name;
  - (ii) the name and address of the employer;
  - (iii) the SPWP on which the worker worked;



- (iv) the work performed by the worker;
- (v) any training received by the worker as part of the SPWP;
- (vi) the period for which the worker worked on the SPWP;
- (vii) any other information agreed on by the employer and worker.

## **SL 05 EMPLOYER'S RESPONSIBILITIES**

The employer shall adhere to the conditions of employment as stipulated in the *Code of Good Practice for Employment and Conditions of Work for Special Public Works Programmes*. Over and above the conditions stipulated above, he shall be responsible to:

- (a) formulate and design a contract between himself/ herself and each of the recruited youth workers, ensuring that the contract does not contravene any of the Acts stipulated in South African Law, e.g. Basic Conditions of Employment Act, etc. (A copy of a pro-forma contract is attached at the end of this specification);
- (b) ensure that the recruited youth workers are made available to receive basic life skills training which will be conducted and paid for by the appointed service provider;
- (d) ensure that all youth workers receive instruction on safety on site prior to them commencing with work on site;
- (e) ensure that all youth workers are covered under workmen's compensation for as long as they are contracted to the contractor. Payment to the Compensation Commissioner shall be the responsibility of the contractor;
- (f) assist in the identification and assessment of potential youth workers to undergo advanced technical training in respective trades;
- (g) test and implement strict quality control and to ensure that the health and safety regulations are adhered to;
- (h) provide all youth workers with the necessary protective clothing as required by law for the specific trades that they are involved in.
- (i) provide overall supervision and day-to-day management of youth workers and/or sub-contractors; and
- (j) ensure that all youth workers are paid their wages on time through a pre-agreed payment method as stipulated in the contract with the youth worker.

**SL 06 PLACEMENT OF RECRUITED YOUTH WORKERS**

Employers will be contractually obliged to:

- (a) employ youth workers from targeted social groups from the priority list provided by the Departmental National Youth Service (NYS) manager.
- (b) facilitate on-the-job training and skills development programmes for the youth workers;
- (c) achieve the following minimum employment targets:
  - (i) 100% people between the ages of 18 and 35 .
  - (ii) 60% women;
  - (iii) 2% people with disabilities.
- (d) brief youth workers on the conditions of employment as specified in sub clause SL 04.09 above;
- (e) enter into a contract with each youth worker, which contract will form part of the Employment Agreement;
- (f) allow youth workers the opportunity to attend life skills training through DOL. This shall be arranged at the beginning of the contract;
- (g) ensure that payments to youth workers are made as set out in sub clauses SL 04.14 and SL 04.15 above.
- (h) set up of personal profile files as prescribed by the NYS Manager and as set out in sub clause SL 04.13 above.
- (i) in addition to (h)
  - a copy of the I.D;
  - qualifications;
  - career progress; e.g.
    - Status of technical improvement,
    - Willingness to work,
    - Leadership capabilities,
    - Discipline; and
    - Any other factors that can assist DPW-HR with the placement of the youth workers ant the end of the programme
  - EPWP Employment Agreement, and
  - list of small trade tools;

must be included in the youth worker's personal profile file.

**SL 07 TRAINING OF YOUTH WORKERS**

Three types of training are applicable, namely

- On the job training
- Technical Skills training.

Training will be implemented by training instructors accredited CETA:

- Youth workers shall be employed on the projects for an average of 6 months.
- Youth workers shall be deployed on projects in the vicinity of their homes.

(a) On-the job training

The Employer shall provide youth workers with on-the-job training to enable them to fulfil their employment requirements. The employer shall also be expected to closely monitor the job performance of youth workers and shall identify potential youth workers for skills development programmes.

(b) Technical skills training

The Employer shall assist in identifying youth workers for further training. These youth workers will undergo further technical training to prepare them for opportunities as semi-skilled labourers.

Such training will comprise of an off-site theoretical component and practical training on-site. The contractor will be responsible for on-site practical work under his supervision. Youth workers who graduate from the first phase of the training programme will be identified and given opportunities to register for skills development programmes. These can ultimately result in an accredited qualification. The programme will consist of theoretical instruction away from the construction site as well as on-site practical work under the supervision of the employer. Candidates will be entitled to employment to complete all training modules.

## **SL 08 BENEFICIARY (YOUTH WORKERS) SELECTION CRITERIA**

### **SL 08.01 PREAMBLE**

The *Code of Good Practise for Employment and Conditions of Work for Special Public Works Programmes* encourages:

- optimal use of locally-based labour in a Special Public Works Programme (SPWP);

- a focus on targeted groups which consist of namely youth, consisting of women, female-headed households, disabled and households coping with HIV/AIDS; and
- the empowerment of individuals and communities engaged in a SPWP through the provision of training.

#### **SL 08.02     BENEFICIARY (YOUTH WORKERS) SELECTION CRITERIA**

- (a) The youth workers of the programmes should preferably be non-working individuals from the most vulnerable sections of disadvantaged communities who do not receive any social security pension income. The local community must, through all structures available, be informed of and consulted about the establishment of any EPWP – NYS
- (b) In order to spread the benefit as broadly as possible in the community, a maximum of one person per household should be employed, taking local circumstances into account.
- (c) Skilled artisans from other areas may be employed if they have skills that are required for a project and there are not enough persons in the local communities who have those skills or who could undergo appropriate skills training. However, this should not result in more than 20% of persons working on a programme not being from local communities.
- (d) Programmes should set participation targets for employment with respect to youth, single male- and female-headed households, women, people with disabilities, households coping with HIV/AIDS, people who have never worked, and those in long-term unemployment.
- (e) The proposed targets as set out in sub clause SL 06 (c)
- 100% youth from 18 to 35 years of age;
  - 60% women;
  - 2% disabled.

#### **SL 09     CONTRACTUAL OBLIGATIONS IN RELATION TO YOUTH LABOUR**

The youth workers to be employed in the programme (EPWP-NYS) shall be directly contracted to the employer. Over and above the construction and project management

responsibilities, the employer will be expected to perform the tasks and responsibilities as set out in clause SL 05 above.

**SL 10 PROVINCIAL RATES OF PAY**

As per the Ministerial Determination from the Department of Labour and Employment, it is stipulated that youth workers on the EPWP-NYS receive a minimum of R2 618,00 per month whilst on training in ALL provinces.

**SL 11 MEASUREMENTS AND PAYMENT**

**The number of youth workers specified for this contract that will receive orientation and technical training is 12**

**SL 11.01 TECHNICAL TRAINING CONDUCTED OFF SITE**

**SL 11.01.01** Skills development and technical training for youth workers for an average period of \_50\_ days per youth worker.....**R210 000.00**..... Unit: worker-days

**SL 11.02 EMPLOYMENT OF YOUTH WORKERS**

**SL 11.02.01** Employment of youth workers.....**R345 576, 00**.....Unit: Prov.Sum

The unit of measurement shall be the number of youth workers at the labour rate of R 2618-00 per month as the amount agreed by MINMEC multiplied by the period employed in months and the rate tendered shall include full compensation for all costs associated with the employment of youth workers and for complying with the conditions of contract. The cost for the training shall be excluded from this item. This item is based on 10-12 months appointment for youth workers.

**SL 11.03 PROVISION OF EPWP DESIGNED OVERALLS, HARD HATS TO YOUTH WORKERS AS WELL AS ONE PAIR OF SAFETY BOOTS.**

**SL 11.03.01** Supply 1 x EPWP orange branded overalls and 1 x EPWP orange branded hard hat and 1 pair of safety boots to youth each youth worker  
**R12 000**.....Unit: PC.Sum

Youth worker overalls should be orange (top and bottom) as per EPWP branding specification with the exception of Correctional Services contracts where the overalls should be blue (top and bottom). **A minimum of one set of overalls and 1 pair of safety boots per youth worker should be supplied.** Hard hats should be orange and branded as per the EPWP branding specification which shall be provided to the Contractor.

**SL 11.03.02** Profit and attendance..... Unit: %

An amount has been provided in the Schedule of Quantities under sub item SL 11.03.01 for the supply of EPWP designed overalls and hard hat, as per the EPWP branding specification provided by the EPWP unit. The Service Provider will have sole authority to spend the amounts or part thereof. The tendered percentage under sub items SL 11.03.01 will be paid to the contractor on the value of each payment pertaining to the supply of overalls and hard hats to cover his expenses in this regard.

#### **SL 11.04      PROVISION OF SMALL TOOLBOX FOR YOUTH WORKERS**

**SL 11.04.01** Provide all youth workers with prescribed tools for their respective trades. Specification for the mentioned tools to be provided by the NYS Manager to the Contractor. These toolboxes will become the property of the youth workers after the completion of the programme...  
(allowed R 1 350-00 / youth worker) .....**R16 200**.....Unit: PC.Sum

**SL 11.04.02** Profit and attendance..... Unit: %

**SL 11.05.01** Provision for medical fitness test for the learners before coming to site  
(Allowed R550 / youth worker) .....**R6 600**.....

**SKETCHES (S1 - S45)**



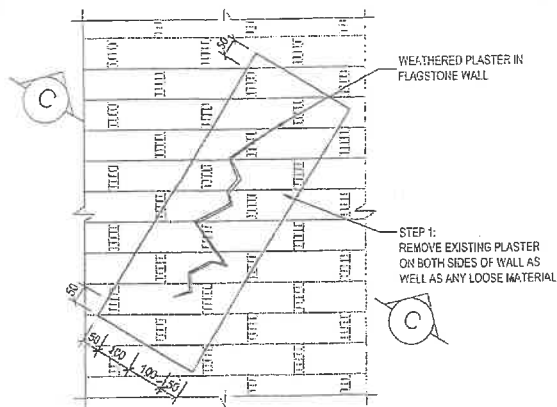

TYPICAL REPAIR OF LOOSE OR WIDE  
CRACKED PLASTER IN STONE WALLS

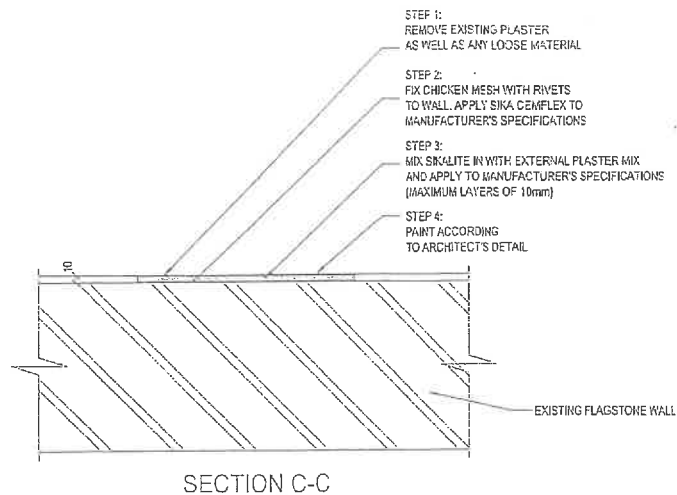

SECTION C-C

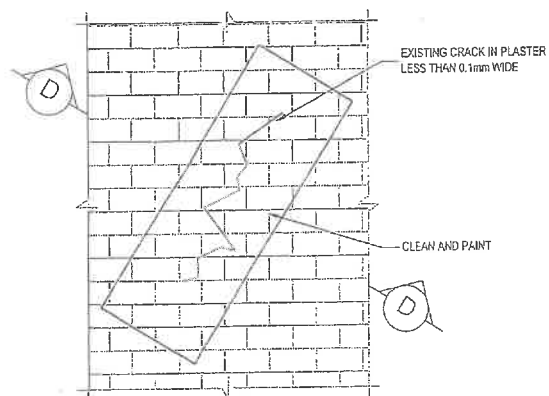

TYPICAL REPAIR TO MINOR PLASTER  
CRACKS IN BRICK WALLS LESS THAN 0.1mm WIDE

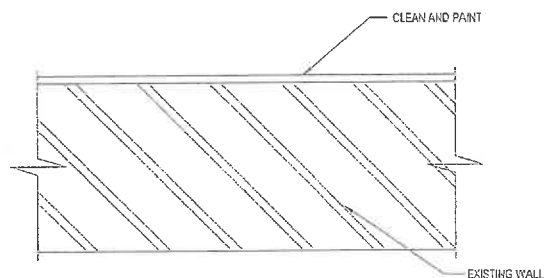

SECTION D-D

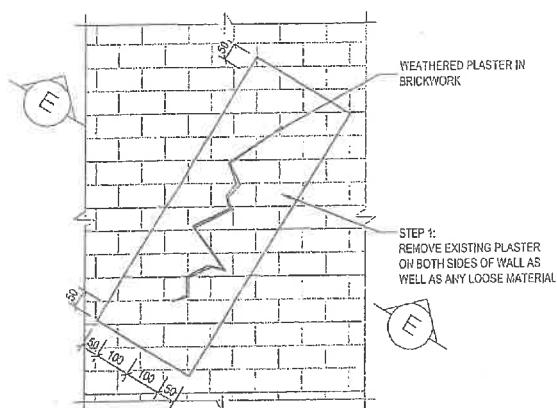

TYPICAL REPAIR OF LOOSE OR WIDE  
CRACKED PLASTER IN BRICK WALLS

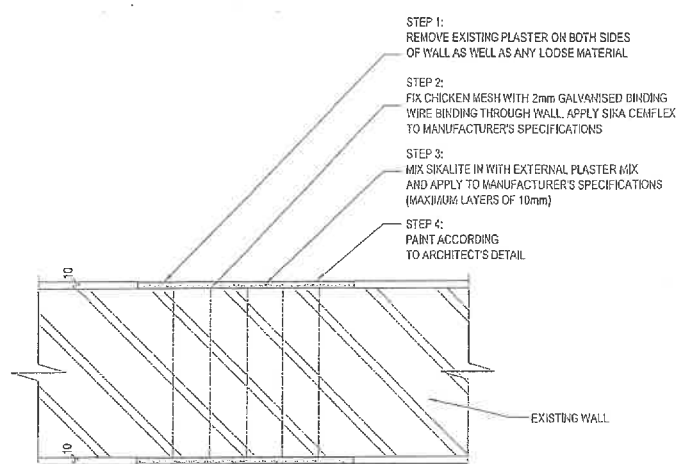

SECTION E-E

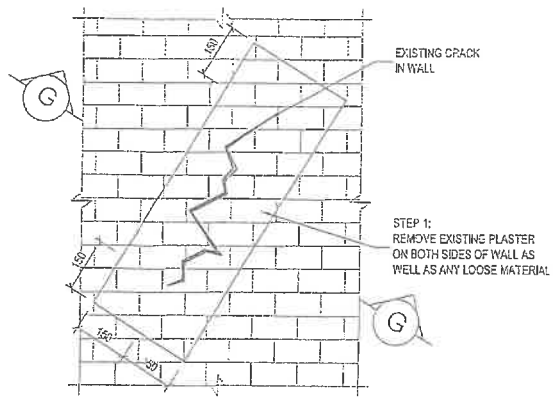

TYPICAL REPAIR TO MINOR CRACKS IN BRICK WALLS  
GREATER THAN 1.0mm WIDE

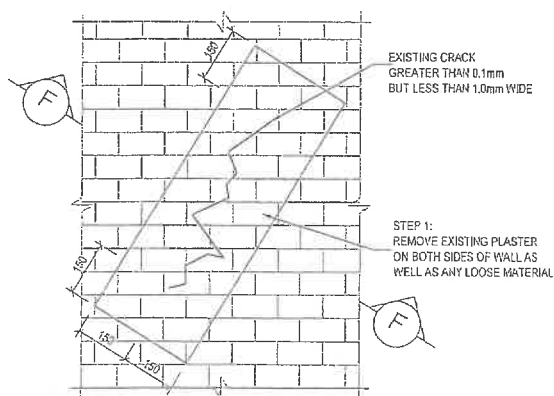
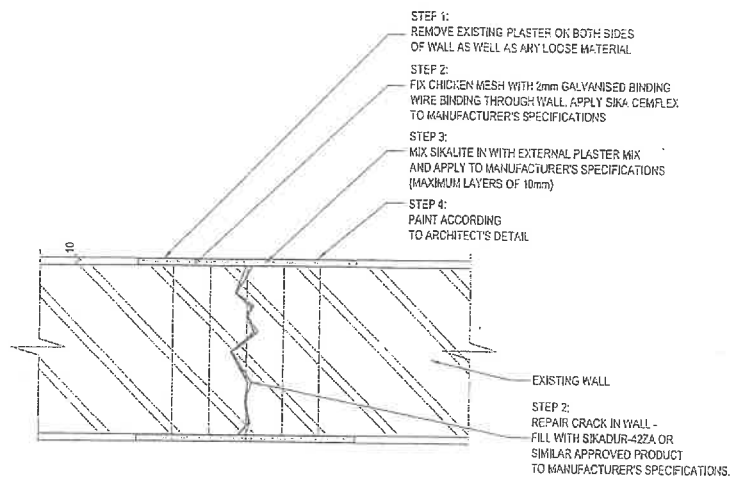

TYPICAL REPAIR TO MINOR CRACKS IN BRICK WALLS  
GREATER THAN 0.1mm BUT LESS THAN 1.0mm WIDE

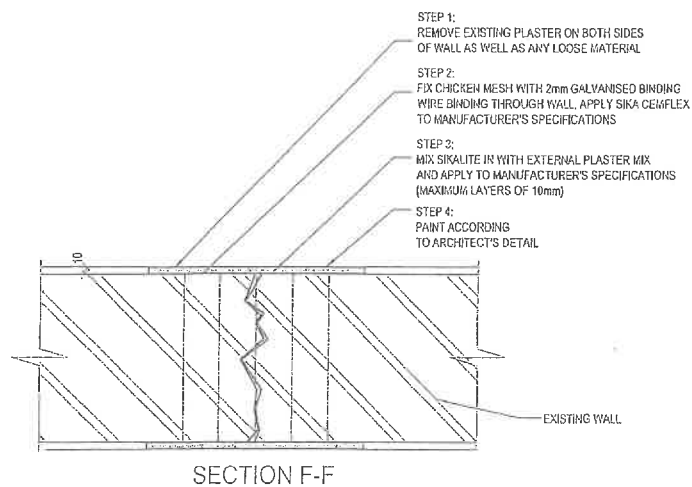

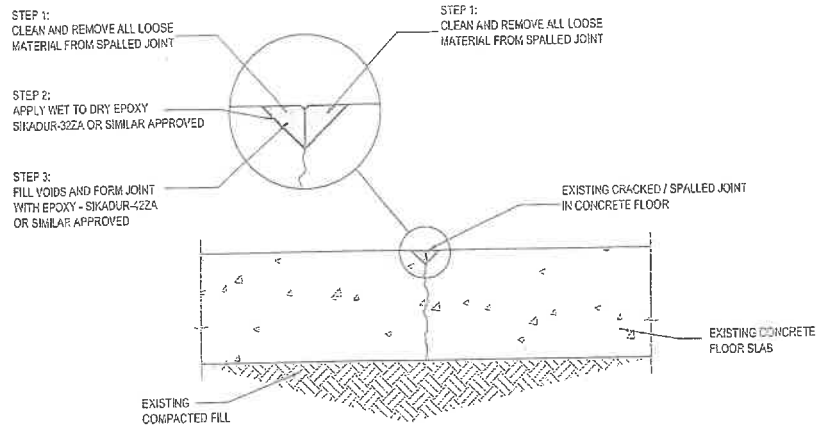

TYPICAL REPAIR OF CRACK / SPALLING  
IN CONCRETE FLOORS AT JOINT

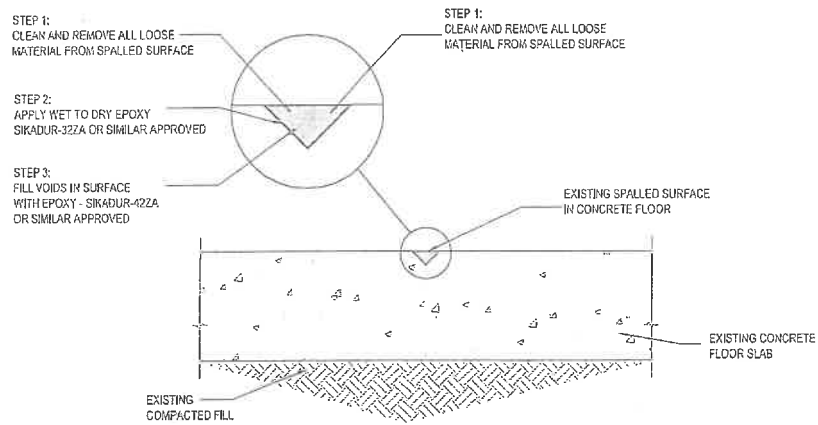

TYPICAL REPAIR OF SPALLING  
ON SURFACE OF CONCRETE FLOORS

# TYPICAL CONSTRUCTION OF REINFORCED CONCRETE BEAM IN EXISTING STONE WALL

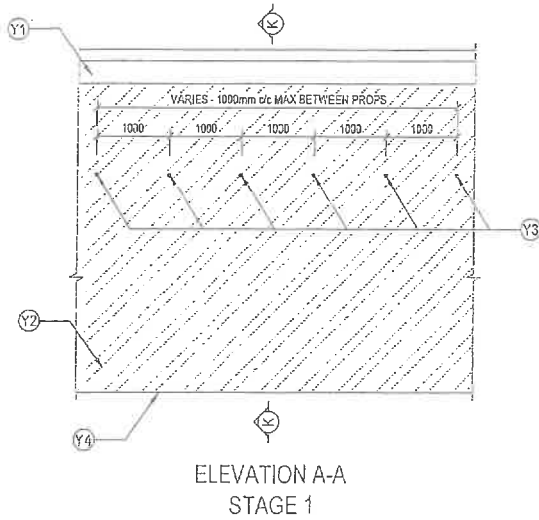

# TYPICAL CONSTRUCTION OF REINFORCED CONCRETE BEAM IN EXISTING STONE WALL

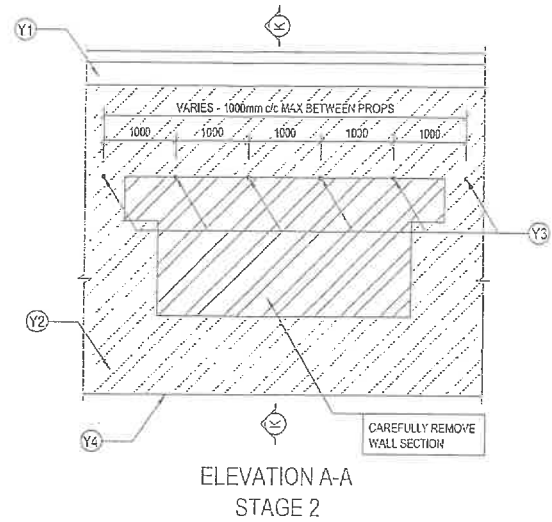

# TYPICAL CONSTRUCTION OF REINFORCED CONCRETE BEAM IN EXISTING STONE WALL

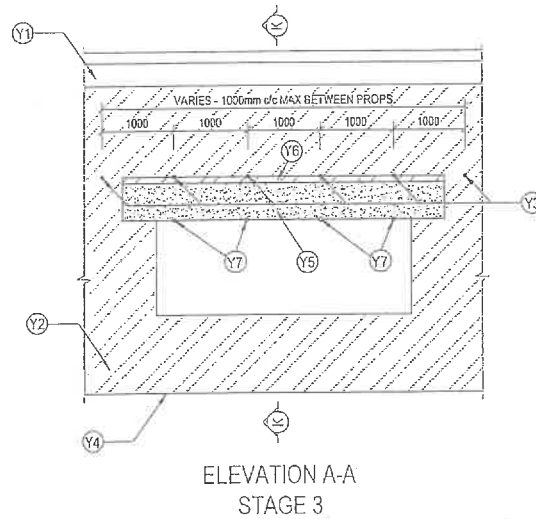

## CONSTRUCTION OF STRUCTURAL ALTERATIONS AND ADDITIONS TO EXISTING STRUCTURES

- ① EXISTING WALLS AND ROOF STRUCTURES MUST BE PROPPED IN BOTH DIRECTIONS AT MAXIMUM 1000mm c/c WITH BEARING BEAMS BETWEEN PROPS PRIOR TO ANY STRUCTURAL WORK.
- ② PROPS MUST BE KEPT IN POSITION FOR AT LEAST 21 DAYS AFTER CASTING OF REINFORCED CONCRETE BEAMS AND CONSTRUCTING OF INFILL LOAD BEARING BRICKWORK.
- ③ PROPS MAY ONLY BE REMOVED IF INSPECTED AND APPROVED BY THE ENGINEER.

## LEGEND:

- Y1 EXISTING TIMBER ROOF STRUCTURE
- Y2 EXISTING WALL
- Y3 PROVIDE HOLES THROUGH EXISTING WALL FOR PROPS. INSTALL PROPS TO CARRY LOAD ABOVE
- Y4 EXISTING SURFACE BED
- Y5 CONSTRUCT AND PROVIDE SHUTTERING, REINFORCEMENT AND CONCRETE
- Y6 14 MPa INFILL LOAD BEARING BRICKWORK
- Y7 PROPPING UNDER SHUTTERING TO REMAIN IN PLACE FOR MINIMUM OF 21 DAYS.

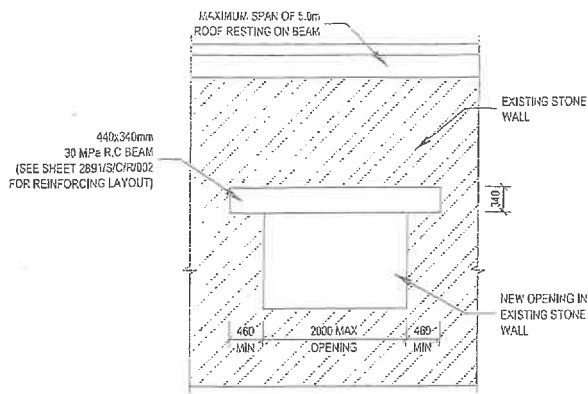

TYPICAL REINFORCED CONCRETE BEAM  
MAX 2000mm OPENING

MAXIMUM ROOF LOAD  
5m TIMBER SPAN - HEAVY ROOF

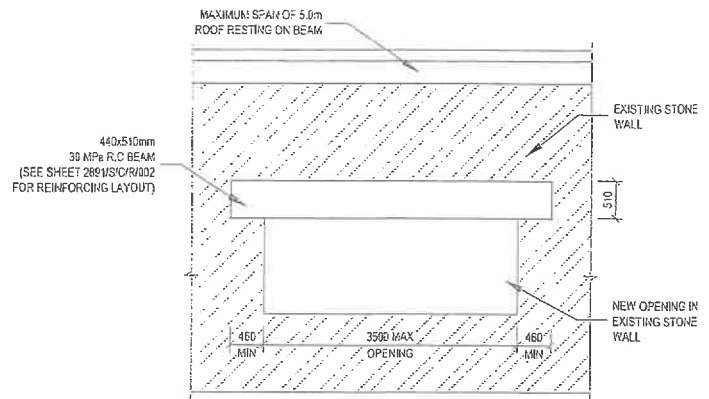

TYPICAL REINFORCED CONCRETE BEAM  
MAX 3500mm OPENING

MAXIMUM ROOF LOAD  
5m TIMBER SPAN - HEAVY ROOF

TYPICAL CONSTRUCTION OF REINFORCED CONCRETE  
BEAM IN EXISTING STONE WALL

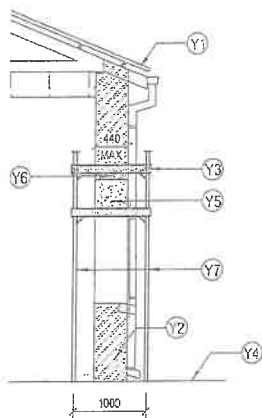

SECTION K-K  
STAGE 1, 2 AND 3

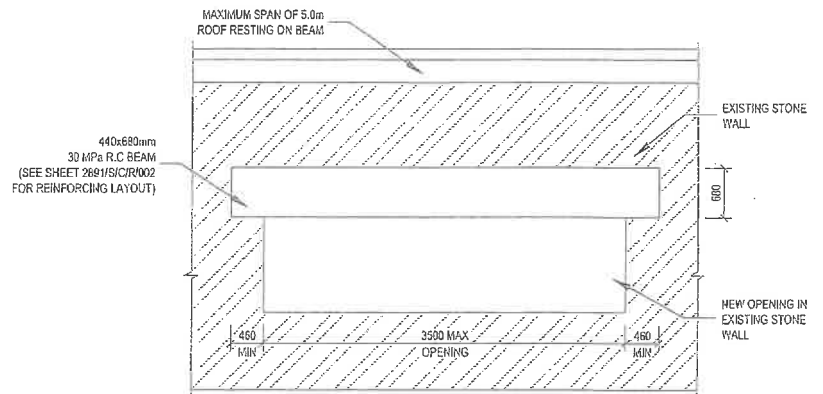

TYPICAL REINFORCED CONCRETE BEAM  
MAX 5000mm OPENING

MAXIMUM ROOF LOAD  
5m TIMBER SPAN - HEAVY ROOF

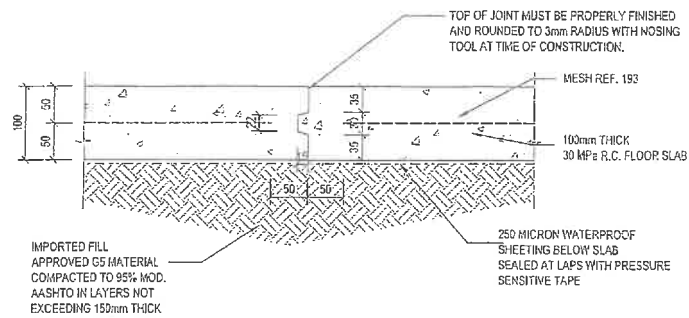

TYPICAL CONSTRUCTION JOINT CJ1

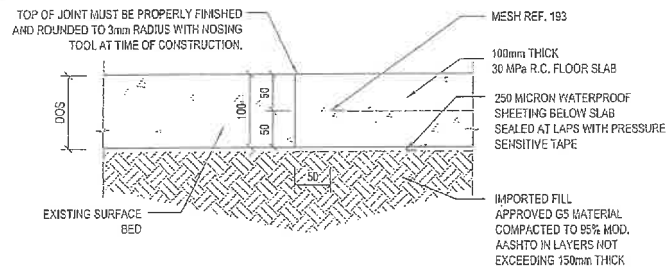

TYPICAL CONSTRUCTION JOINT CJ2

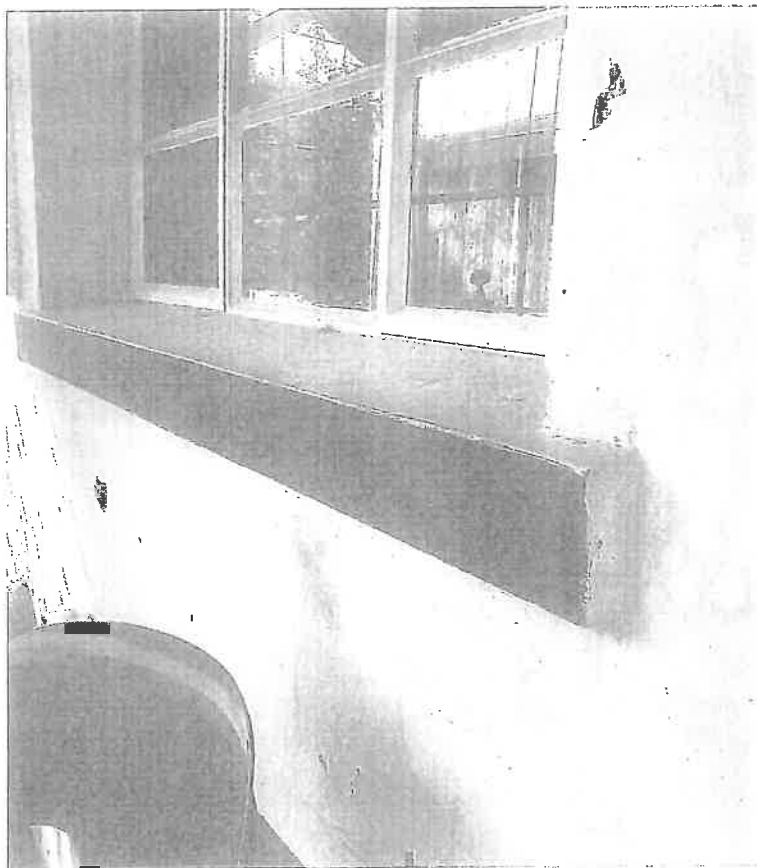

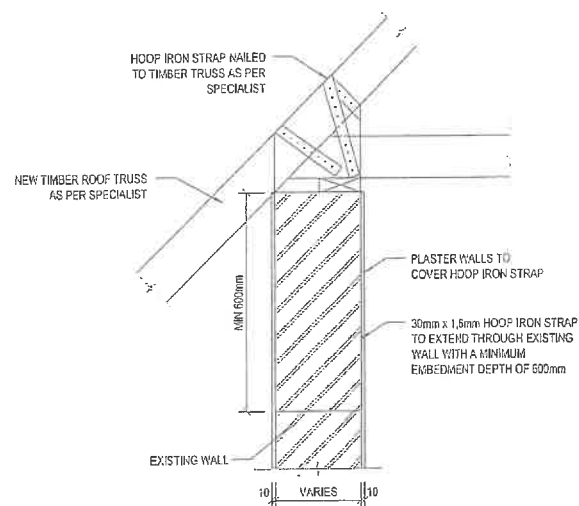

TYPICAL ANCHORING  
NEW ROOF STRUCTURE TO EXISTING WALLS





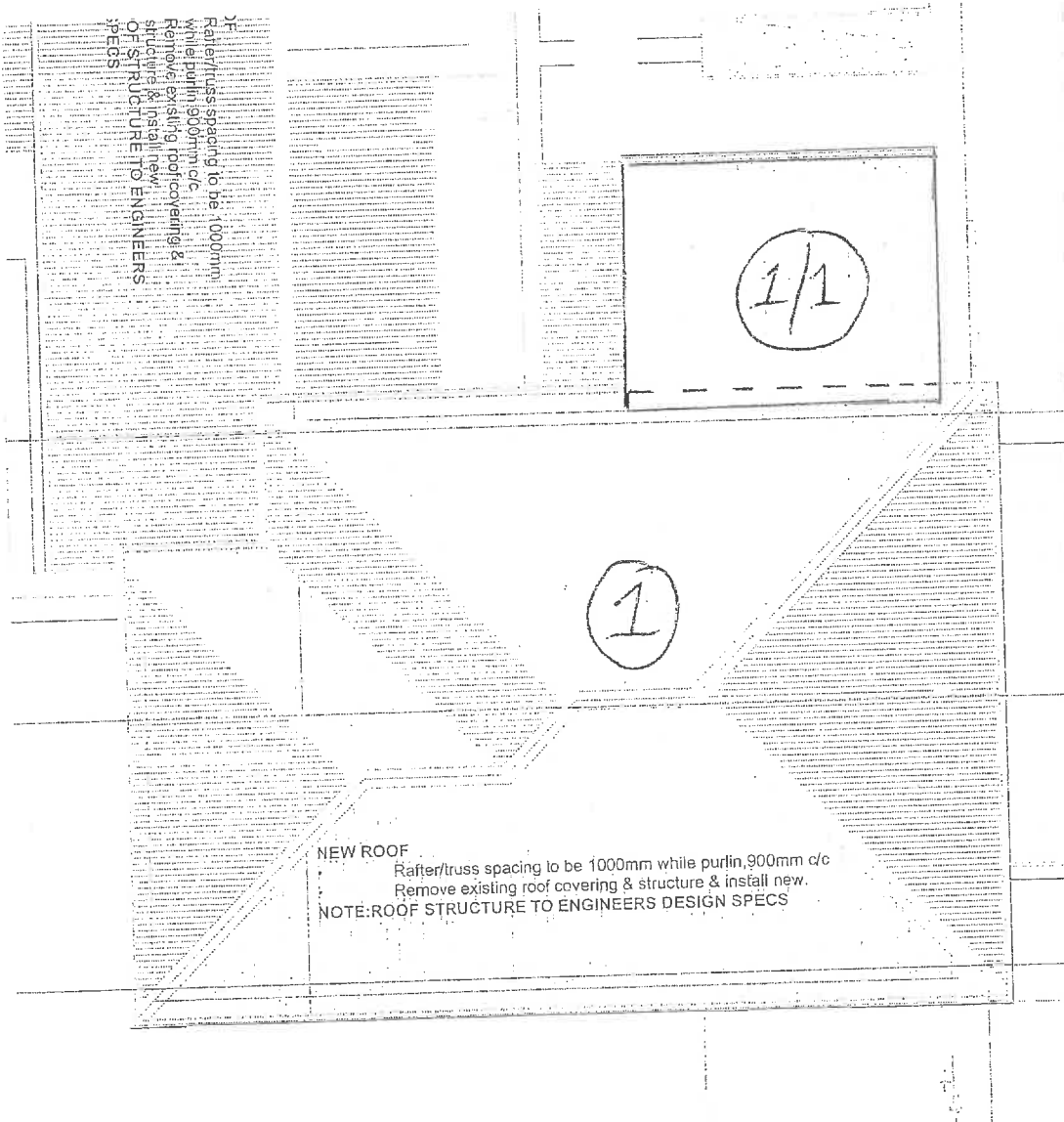

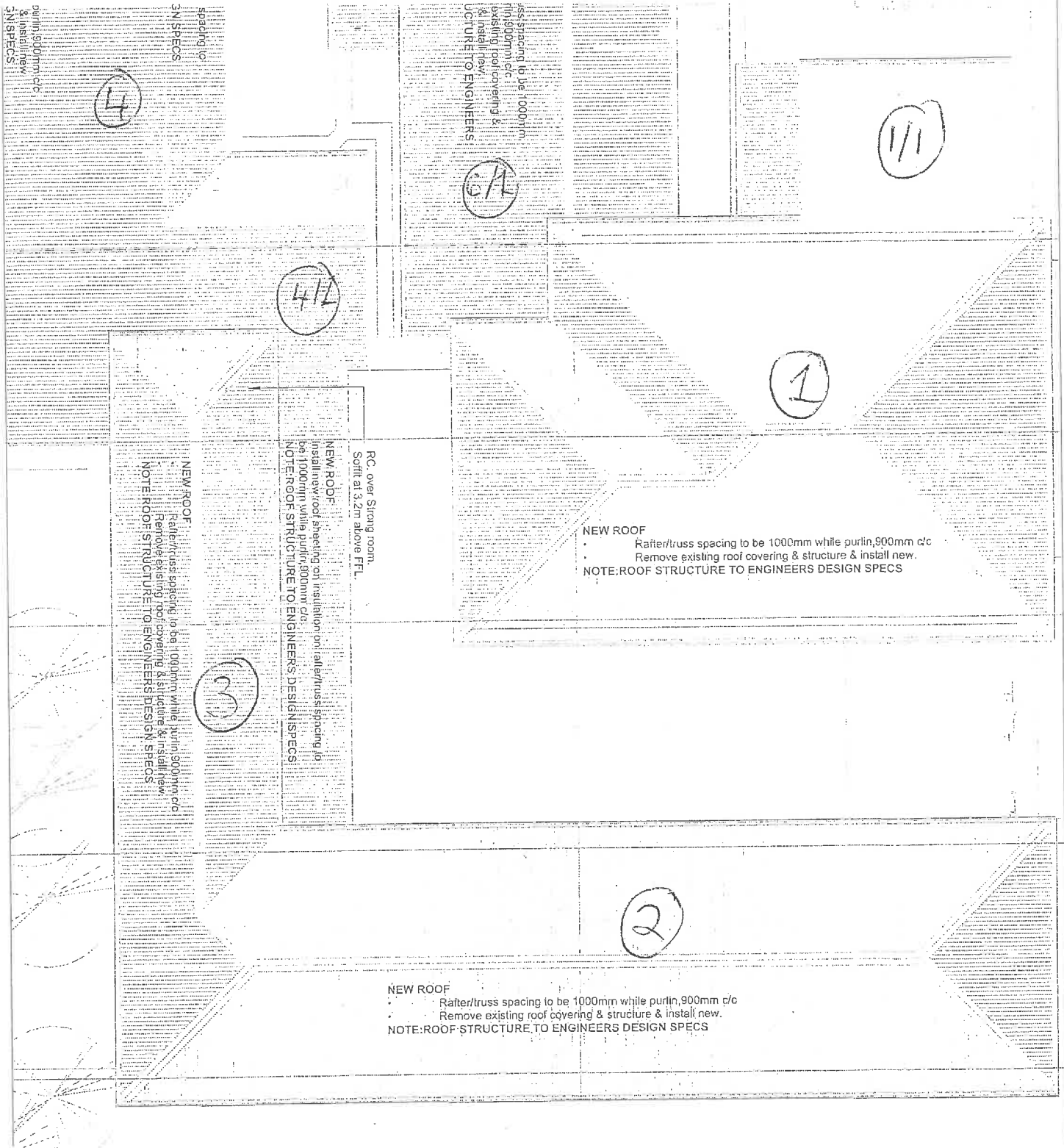

**NEW ROOF**

- Rafter/truss spacing to be 1000mm while purlin 900mm c/c
- Remove existing roof covering & structure & install new.

NOTE: ROOF STRUCTURE TO ENGINEERS DESIGN SPECS

4/2

4/2

**NEW ROOF**

- Rafter/truss spacing to be 1000mm while purlin 900mm c/c
- Remove existing roof covering & structure & install new.

NOTE: ROOF STRUCTURE TO ENGINEERS DESIGN SPECS

4/2

**NEW ROOF**

- Rafter/truss spacing to be 1000mm while purlin 900mm c/c
- Remove existing roof covering & structure & install new.

NOTE: ROOF STRUCTURE TO ENGINEERS DESIGN SPECS

4/2

**NEW ROOF**

- Install new roof sheeting on rafter/truss spacing to be 1000mm while purlin 900mm c/c
- NOTE: ROOF STRUCTURE TO ENGINEERS DESIGN SPECS

**NEW ROOF**

- Rafter/truss spacing to be 1000mm while purlin 900mm c/c
- Remove existing roof covering & structure & install new.

NOTE: ROOF STRUCTURE TO ENGINEERS DESIGN SPECS

4

4/2

4/2

**NEW ROOF**

- Rafter/truss spacing to be 1000mm while purlin 900mm c/c
- Remove existing roof covering & structure & install new.

NOTE: ROOF STRUCTURE TO ENGINEERS DESIGN SPECS

3

**NEW ROOF**

- Install new roof sheeting to be 1000mm while purlin 900mm c/c
- NOTE: ROOF STRUCTURE TO ENGINEERS DESIGN SPECS

PC over Strong room.  
Soffit at 3.2m above FFL

4

NE  
•  
NO

# NEW ROOF

- Rafter spacing to be 1000mm while purlin, 900mm c/c
- Steel trussed roof with corrugated sheets covering with GI flushing & painted

Reef beam purlins supported by 340mm square brick column

purlin, 900mm c/c  
Remove existing roof covering & structure & install new.  
NOTE: ROOF DESIGN STRUCTURE TO ENGINEERS DESIGN SPECS

# NEW ROOF

- Rafter spacing to be 1000mm while purlin, 900mm c/c
- Remove existing roof covering & structure & install new.

NOTE: ROOF DESIGN STRUCTURE TO ENGINEERS DESIGN SPECS

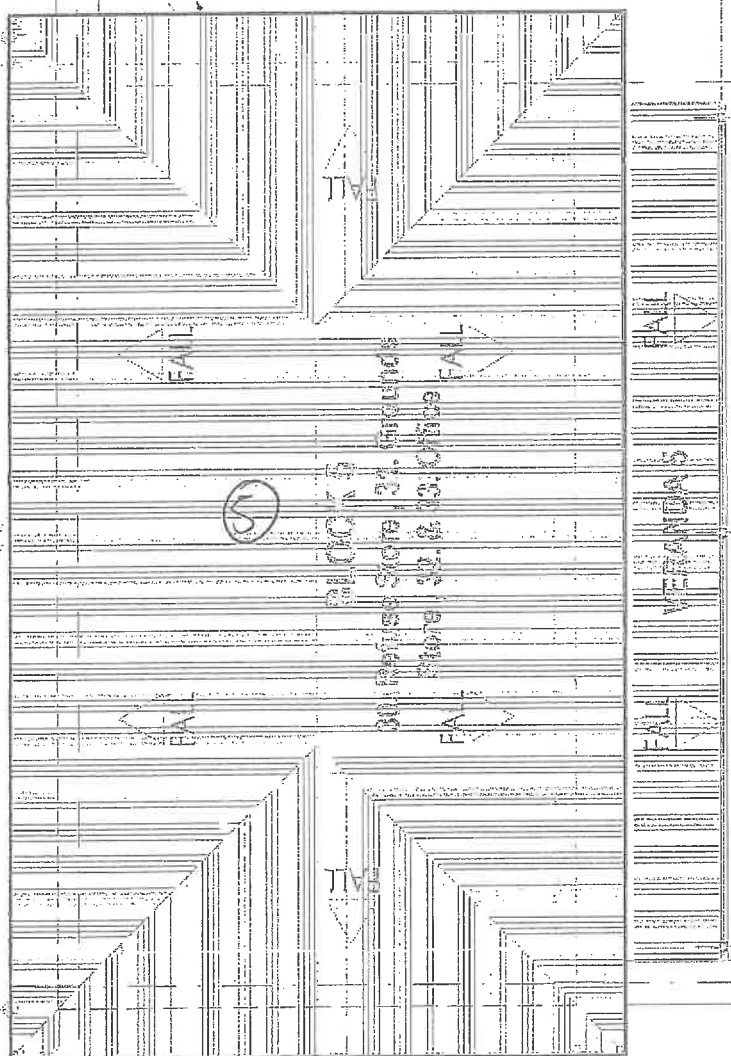

# STRUCTURE TO DESIGN SPECS

New parapet wall

## NEW ROOF

- Rafter/truss spacing to be 1000mm while purlin, 900mm c/c
- Remove existing roof covering & structure & install new.

NOTE: ROOF STRUCTURE TO  
ENGINEERS DESIGN SPECS



## NEW ROOF

- Rafter/truss spacing to be 1000mm while purlin 900mm c/c
- Remove existing roof covering & structure & install new.

NOTE: ROOF STRUCTURE TO ENGINEERS  
DESIGN SPECS



# SOUTH ELEVATION :

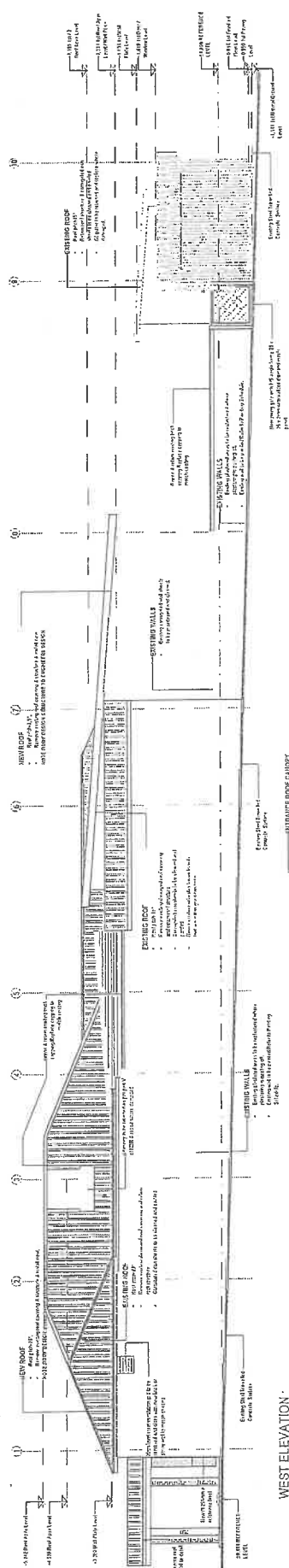

# WEST ELEVATION :

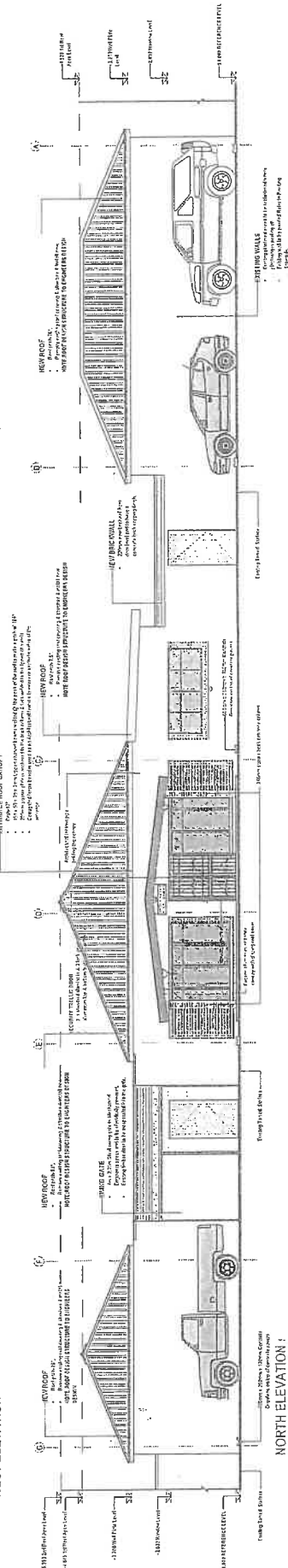

# NORTH ELEVATION :



SECTIONAL ELEVATION Z-Z:

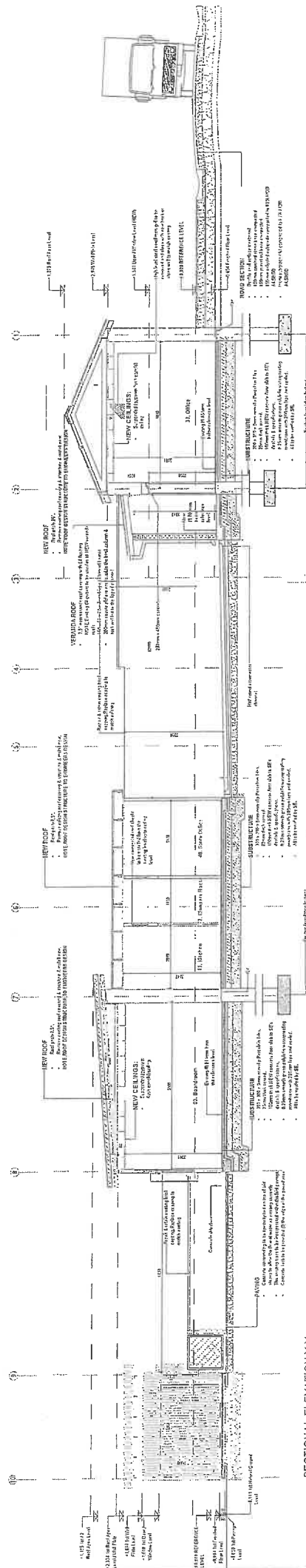

SECTIONAL ELEVATION Y-Y

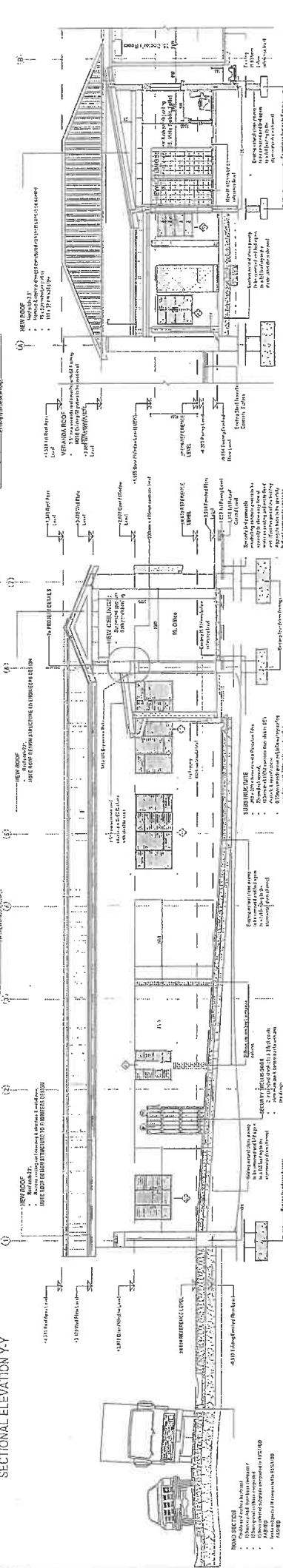

SECTIONAL ELEVATION V-V

SECTION U









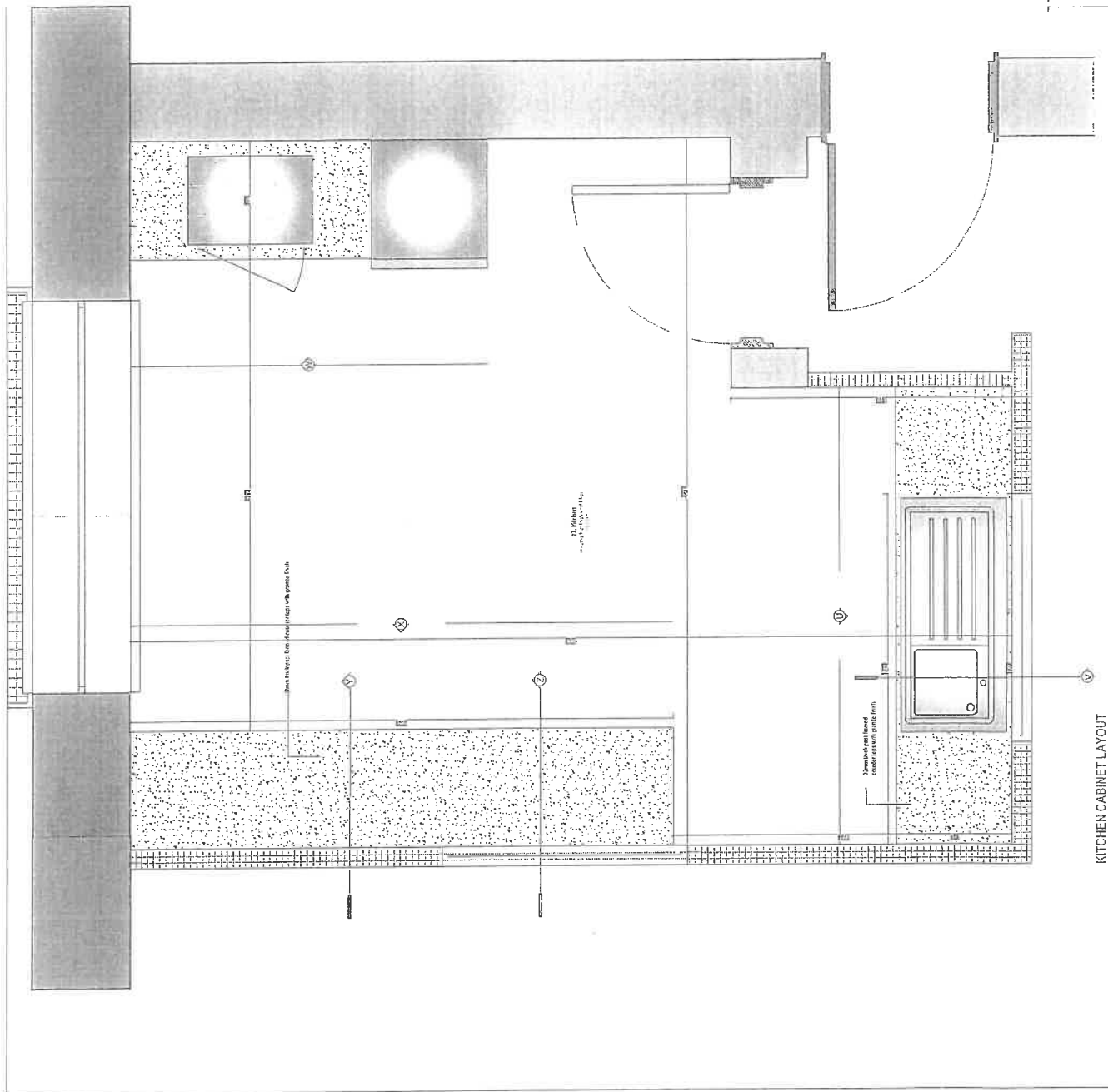

KITCHEN CABINET LAYOUT

This architectural drawing shows a cross-section of a building. On the left, a staircase with multiple steps is visible. To the right of the staircase is a large, multi-paned window or glass wall. The drawing includes structural details such as walls, floors, and ceiling. A curved line on the far left indicates a transition or a specific structural element. The drawing is a technical representation of the building's internal structure and layout.

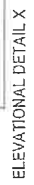
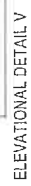

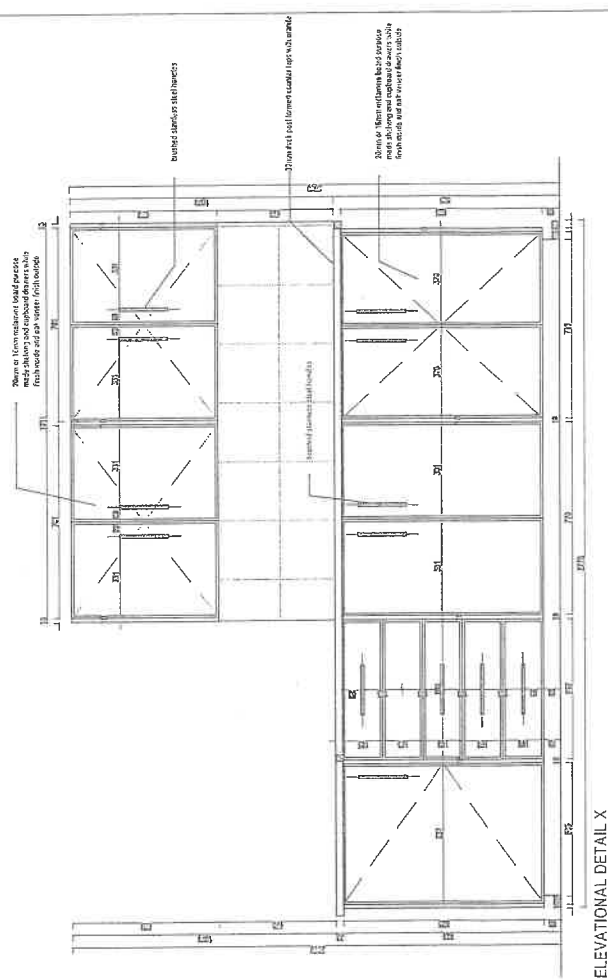
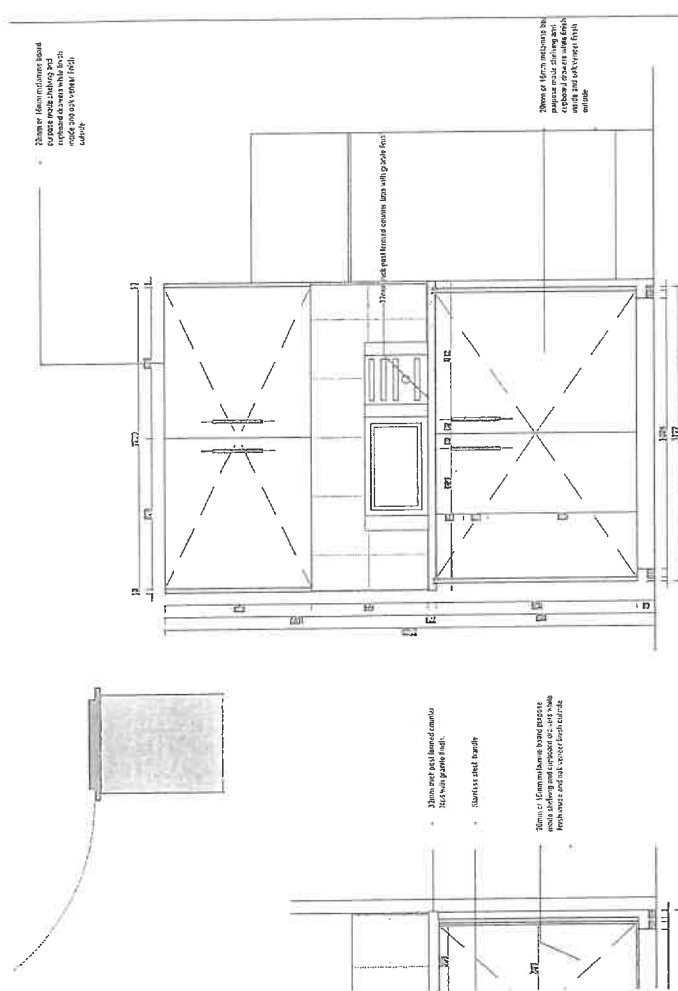

ELEVATIONAL DETAIL W

ELEVATIONAL DETAIL X

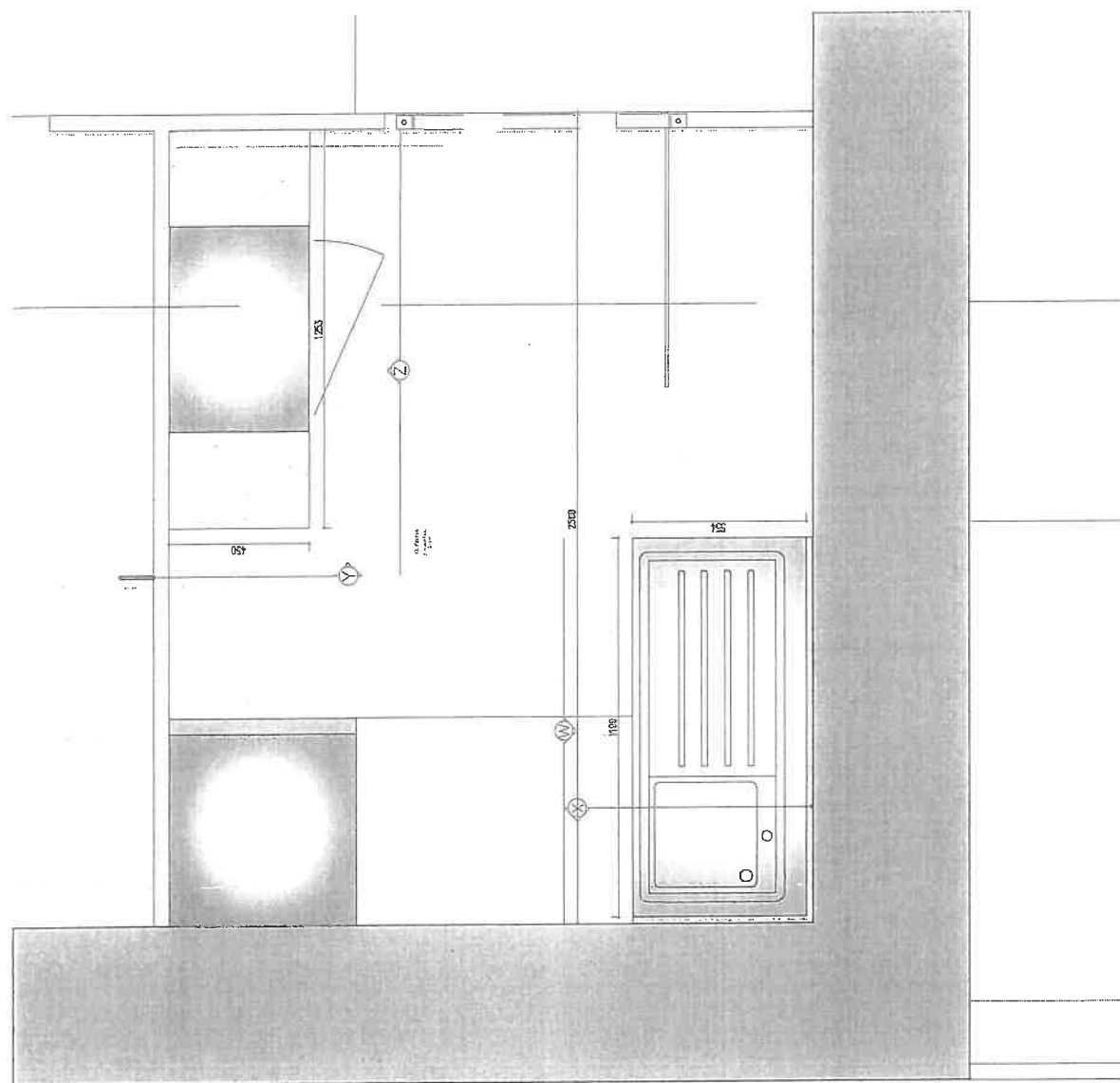

KITCHEN CABINET LAYOUT

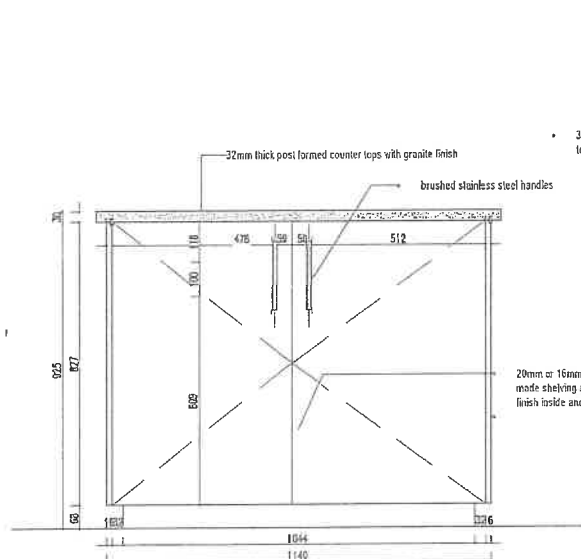

ELEVATIONAL DETAIL Z

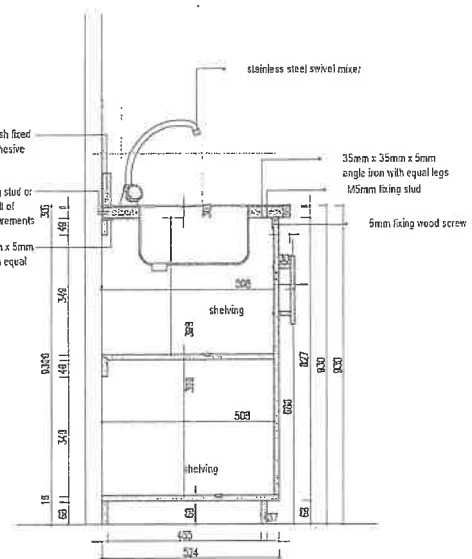

SECTION X

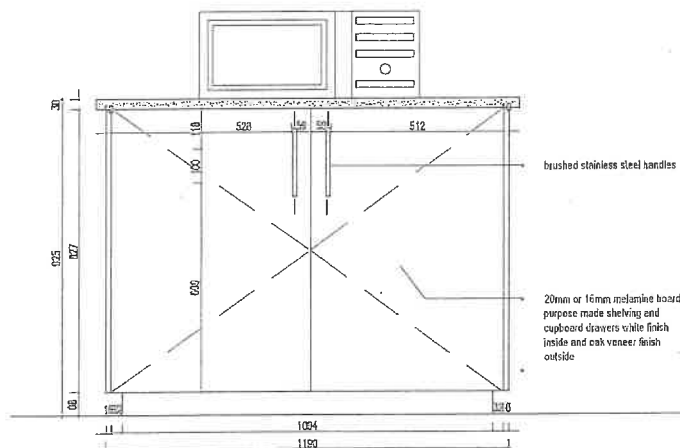

ELEVATIONAL DETAIL Z

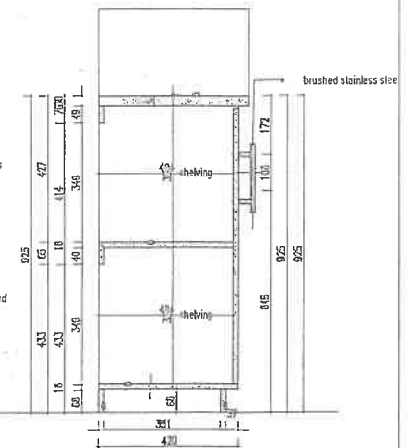

SECTION Y



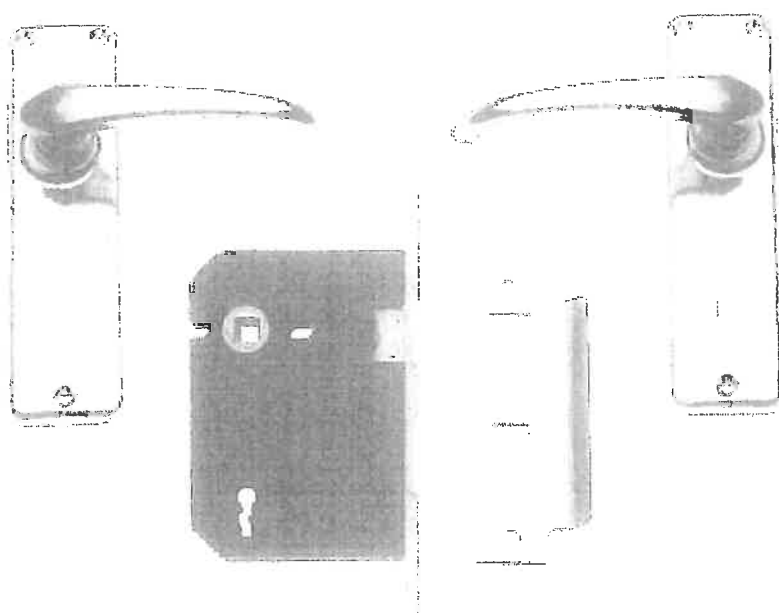



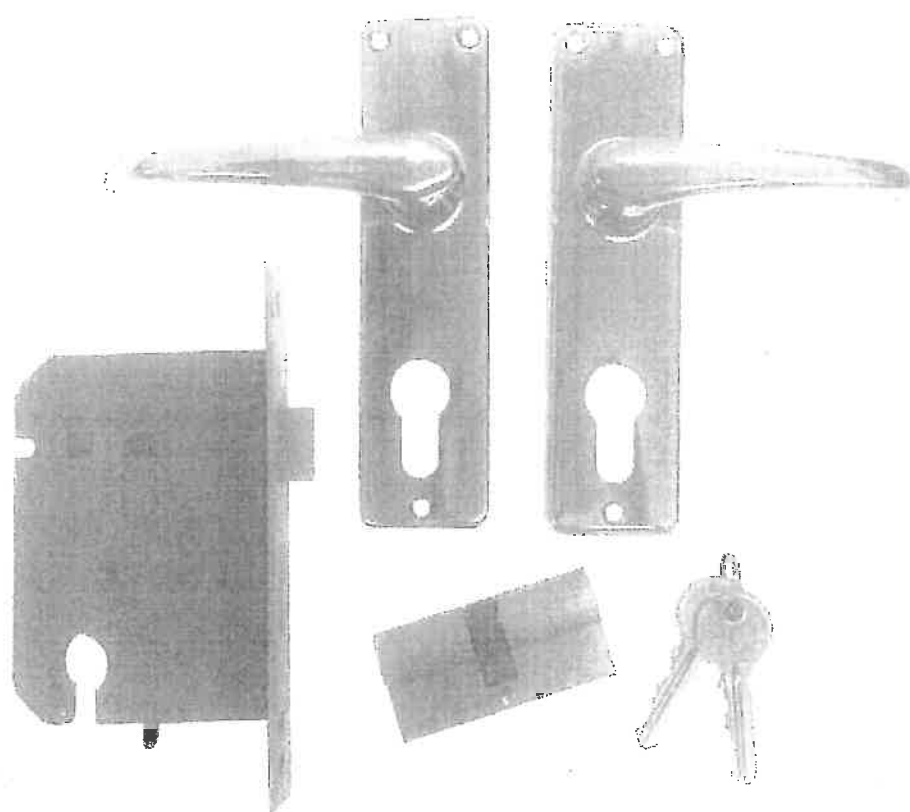

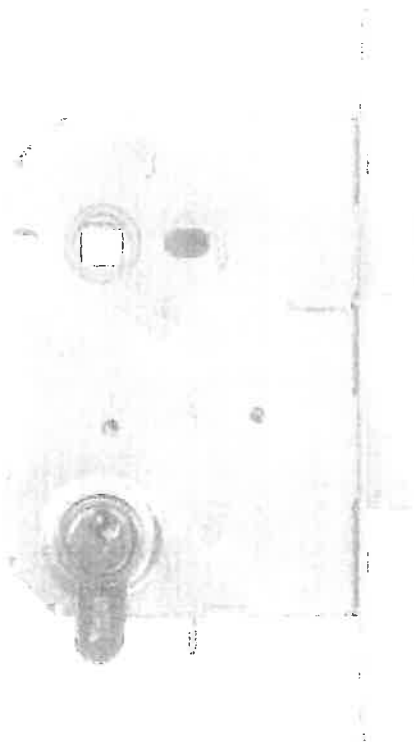

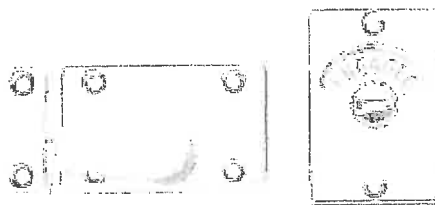

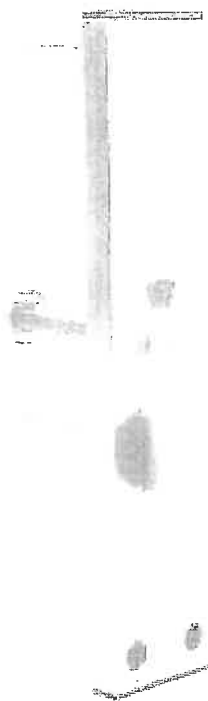

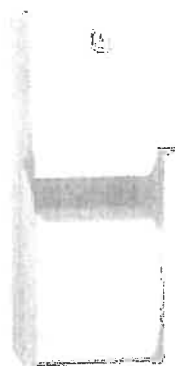

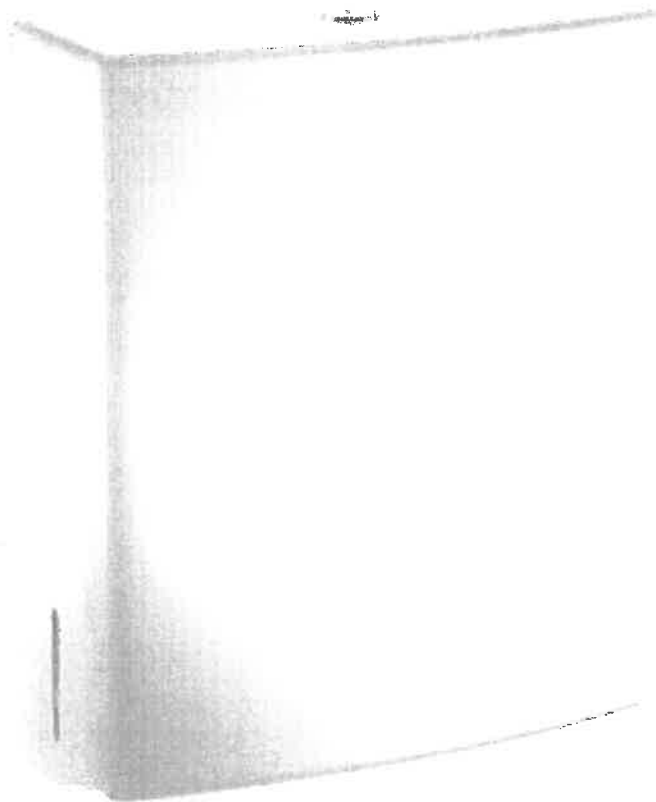



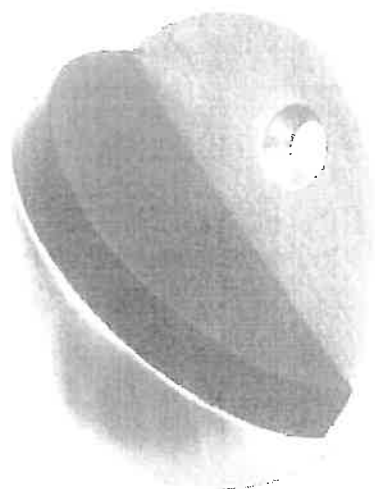



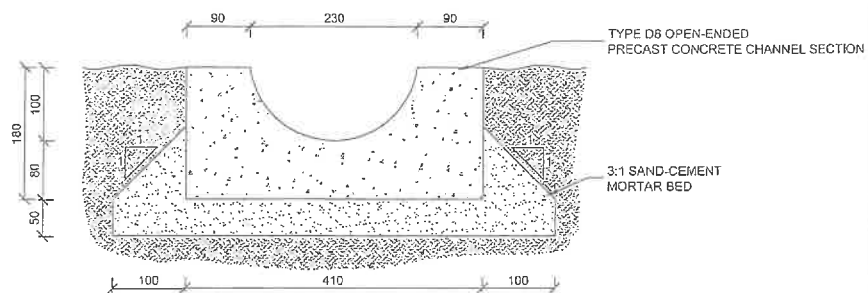

DETAIL 3  
TYPE D8 PRECAST CONCRETE STORMWATER CHANNEL  
(PWD STANDARD)

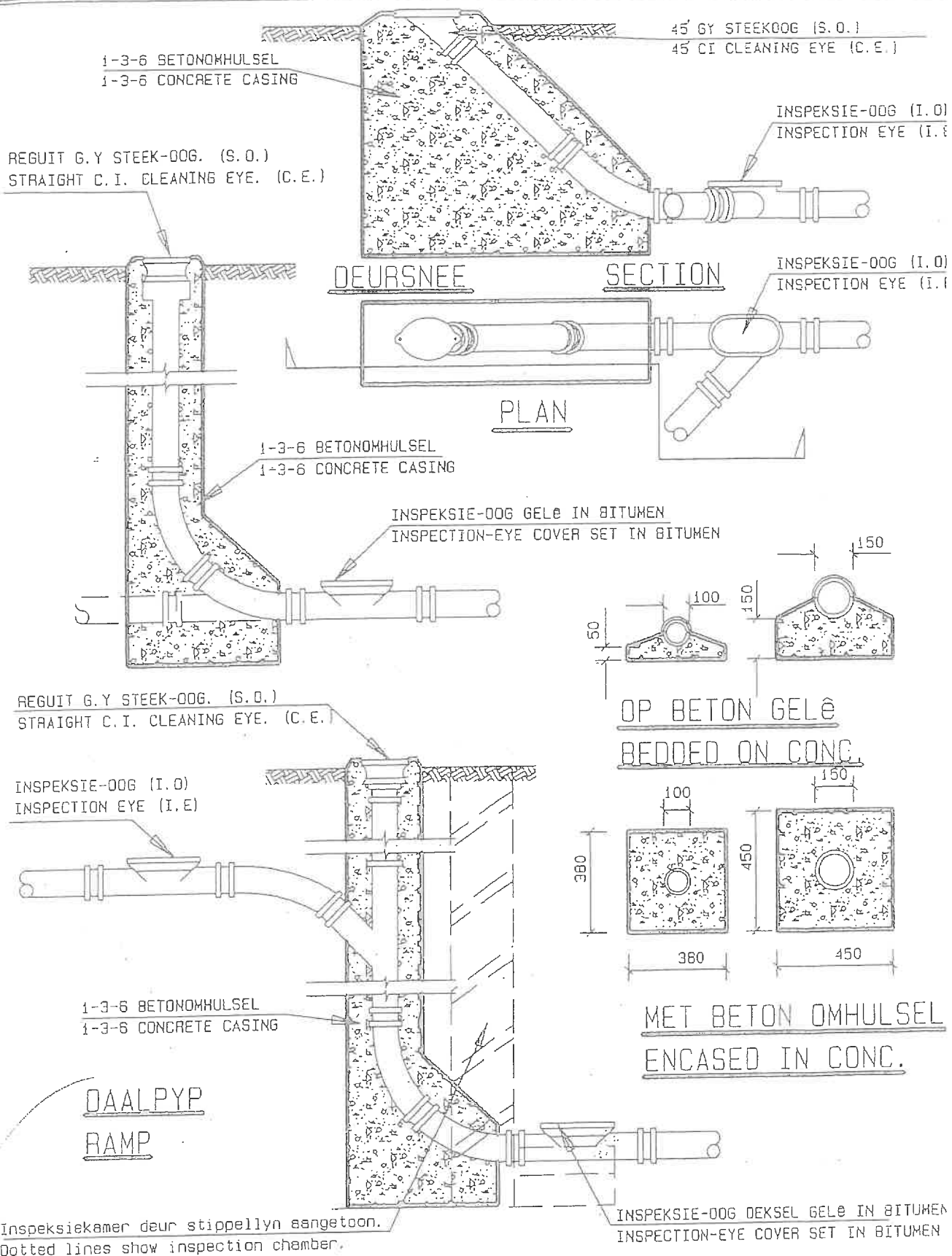

GETEKEN. J. A. C. RABE  
DRAWN.

NAGESIEN.  
CHECKED.

SKAAL.  
SCALE.

STEEKOË, INSPEKSIEOË, DAALPYP.  
CLEANING EYE, INSPECTION EYE, RAMP.

020

50 Dia VUILWATERPYP  
WASTE PIPE

ROOSTER  
GRATING

MIN 100

BETONOMHULSEL  
1-3-6 CONC. CASING

MUUR  
WALL

DEURSNEE  
SECTION

ROOSTER  
GRATING

100

BETONOMHULSEL  
1-3-6 CONC. CASING

2mm. GEGALV. PLAATHOER  
GEPERFOREER MET 6 Dia GATE.

2mm. GALV. IRON CONTAINER  
PERFORATED WITH 6 Dia  
HOLES.

STALRIJOLPUT  
STABLE GULLY

50 Dia Vuilwaterpyp  
50 Dia Waste pipe

MUUR  
WALL

50

50

650

750

50

450

GEKOMDE RIJOLPUT  
DISHED GULLY

PLAN

GETEKEN. J. A. C. RABE  
DRAWN.

NEGESIEN.  
CHECKED.

SKAAL.  
SCALE.

STAL- EN GEKOMDERIJOLPUT.  
STABLE- EN DISHED GULLY.

040

G.Y. Raam in beton gele.  
C.I. Frame set in concrete.

450x600 G.Y. Deksel en raam.  
450x600 C.I. Cover and frame.

Vloevulling.  
Benching.

1-3-6 Beton.  
1-3-6 Concrete.

TYPE A  
TYPE A

Kamer minder as 600 diep.  
Chamber under 600 deep.

Vulling moet vertikaal  
tot bokant van pyp  
opgebou word en  
dan met helling  
1:6 skuins  
afgewerk word tot  
by I.K. muur.

Benching to be brought  
up vertically to top of  
main drain and then  
sloped upwards at 1:6  
towards chamber walls.



# DEURSNEE A-A SECTION A-A

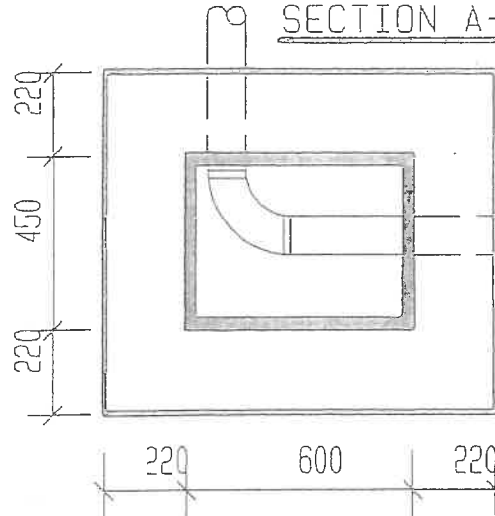

V.K.P. Kanaal.  
V.C.P. Channel.

TYPE B  
TYPE B

Kamers 600 tot  
1530 diep.  
Chambers 600 to  
1530 deep.

450x600 G.Y. Deksel en raam.  
450x600 C.I. Cover and frame.

G.Y. Raam in beton gele.  
C.I. Frame set in concrete.

Vloevulling.  
Benching.

1-3-6 Beton.  
1-3-6 Concrete.

# DEURSNEE B-B SECTION B-B

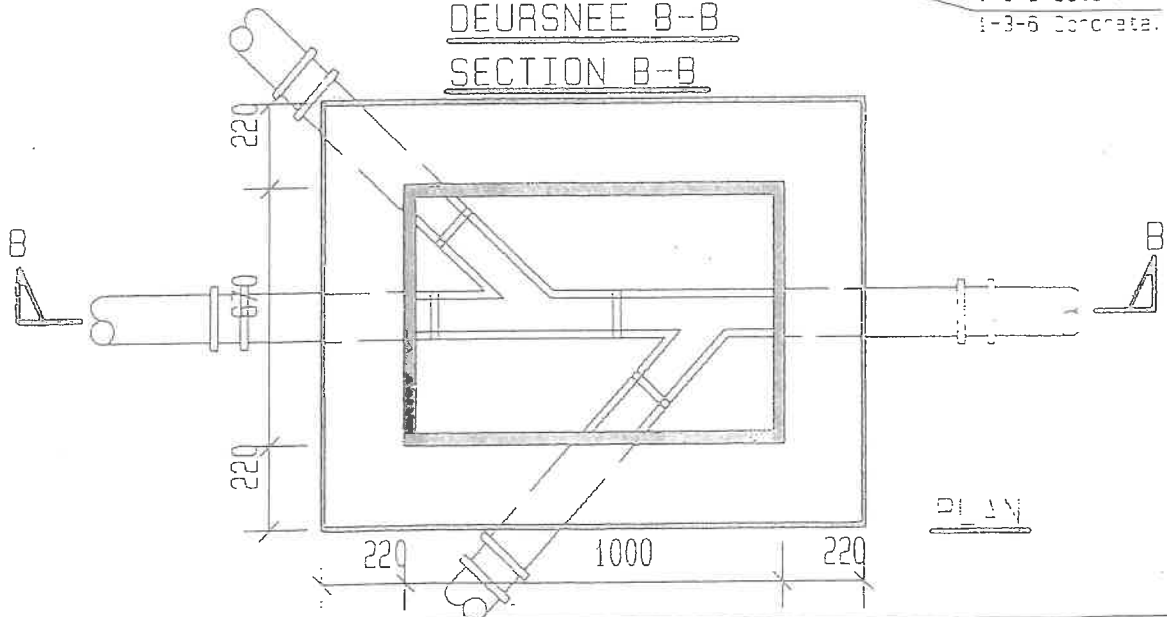

PLAN

GETEKEN, J.A.C. RABE  
DRAWN.

NAGESIEN.  
CHECKED.

SKAAL.  
SCALE.

INSPEKSIEKAMER. (BAKSTEEN  
MET DIEPTE MINDER AS 1530)  
INSPECTION CHAMBER.  
(BRICK WORK LESS THAN 1530)

C10/AD

